MORRILL MEMORIAL LIBRARY - NORWOOD
3 2405 00161 1964

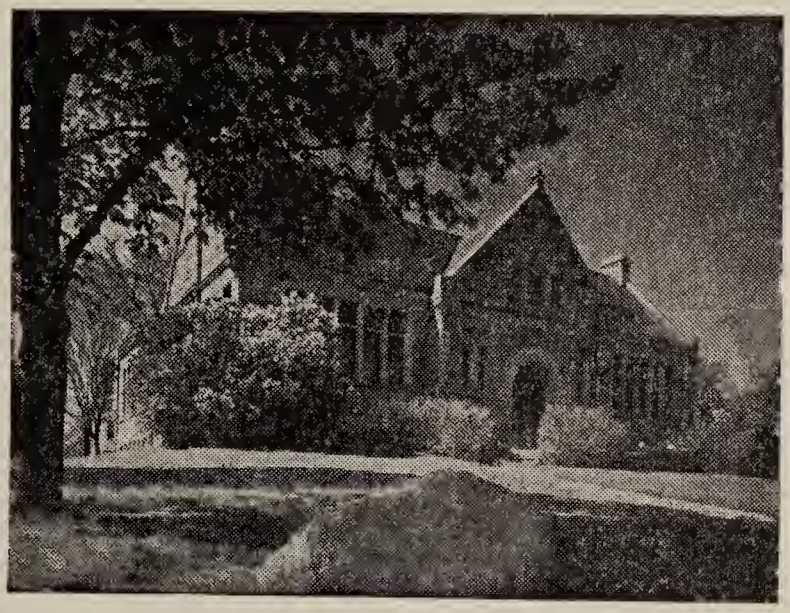

The Morrill Memorial Library

Norwood, Massachusetts

For Reference

Not to be taken

from this library

ANNUAL REPORT

1957

NORWOOD

MASSACHUSETTS

EIGHTY-SIXTH ANNUAL

REPORT

OF THE

TOWN OFFICIALS

TOWN OF NORWOOD

MASSACHUSETTS

974.4
Norwood
3 2405 00161 1964

FOR THE YEAR ENDING DECEMBER 31

1957

Board of Selectmen—*Sitting:* Harry B. Butters, James J. Drummey, Charles L. Rich, Walter J. Dempsey, John A. Abdallah. *Standing:* Walter J. Gotovich, Town Counsel, Mary G. Wilfred, Clerk of Board, Walter A. Blasenak, Town Manager.

In Retirement

JOHN P. CROWLEY

For twenty-five years he served our town as a member of the Board of Registrars of Voters, of which eight years he served as Chairman, previous to which he served as a member of the Board of Assessors, performing outstanding service with understanding and a strong, abiding will to protect and preserve the rights and welfare of the people of the Town of Norwood.

We wish to express our gratitude for his faithful service and extend our best wishes for good health and a long retirement.

TOWN OFFICIALS

ELECTED

Board of Selectmen

Charles L. Rich, 1958, Chairman

John A. Abdallah, 1959
James J. Drummey, 1959
Harry B. Butters, 1960
Walter J. Dempsey, 1960

Town Treasurer and Collector

Edmund F. Sullivan

Finance Commission

Frederick A. McDonough, 1958, Chairman

George T. Mahoney, 1960
Joseph W. Wall, 1959

School Committee

John J. Cavanaugh, 1958, Chairman

Edward H. Thompson, 1958
John F. Kiley, 1959
Mary H. Hemman, 1959
Eugene A. Nelson, 1959
Frances Blanchot, 1960
John F. Reynolds, 1960

Board of Health

John P. Dixon, 1958, Chairman

James F. Foley, 1959
Roy T. Lydon, M.D., 1960

Board of Trustees, Morrill Memorial Library

Vern H. Richards, 1958, Chairman

Rachel P. Martin, 1958
Gertrude A. Tanneyhill, 1959
Marion L. Boch, 1959
Mary L. Dunn, 1960
Martin B. Curran, 1960

Planning Board

Albert P. Nelson, 1959, Chairman

Robert F. Gallivan, 1958
Harold S. Burns, 1960
(Resigned Oct. 23, 1957)
John P. Mogan
(Appointed Nov. 20, 1957)
Frederick F. Brown, 1962
James V. Flaherty, 1961
(Resigned Nov. 4, 1957)
Thomas K. McManus
(Appointed Nov. 20, 1957)

Town Moderator

Walter J. Gotovich

Norwood Housing Authority

Roger J. Connolly, 1961, Chairman

John E. Bamber, 1960
Joseph Long, 1958
Anthony F. Turinese, 1959
John J. Mulvehill, 1961

APPOINTED

Town Counsel
Walter J. Gotovich

Town Clerk and Accountant
Walter A. Blasenak
(Resigned Feb. 26, 1957)
Bartley W. Connolly
(Appointed March 4, 1957)

Superintendent of Schools
Lincoln D. Lynch

Librarian, Morrill Memorial Library
Edna Phillips

General Manager
John B. Kennedy
(Resigned Jan. 4, 1957)
Walter A. Blasenak
(Appointed Jan. 15, 1957)

Town Engineer
Albert W. Thompson

Superintendent of Public Works
Albert E. Casey

Superintendent of Municipal Light Department
William J. Kates

Superintendent of Recreation
Richard E. Ready

Superintendent of Cemeteries
Louis J. D'Espinosa
(Resigned June 1, 1957)
Patrick Connolly, Acting Supt.

Chief of Police
Mark F. Folan

Chief of Fire Department
Harry J. Butler

Board of Assessors
William J. Dalton

Harold A. Young, 1960 Thomas J. Foley, 1959

Board of Public Welfare

Ernest G. Paciorkowski, Chairman

Richard G. Nead

Joseph G. Breen
(Appointed Feb 19, 1957)

Martin J. Foley
(Deceased)

Registrars of Voters

John B. Crowley, 1958, Chairman

Henry A. Holman, 1960

Matthew B. Connolly, 1959

Bartley W. Connolly

Building Inspector

Henry J. Cronan

Board of Appeal

Francis J. Doran, 1959, Chairman

James Callahan, 1958

John C. Metters, 1960
(Resigned Oct. 15, 1957)

Arthur Gleichauf, 1960
(Appointed Oct. 22, 1957)

Associate Members Board of Appeal

Arthur Gleichauf
(Appointed full member Oct. 22, 1957)

George J. Devlin

Francis X. Murphy

George Williamson (Appointed Oct. 22, 1957)

Sealer of Weights & Measures

Frederick F. Brown

Dog Officer

Myer Doctorman

Inspector of Animals

Thomas U. Mahoney

Fish and Game Warden

James E. Bunney

Superintendent of Moth Suppression

Walter A. Blasenak

Fence Viewers

Lewis J. Danovitch

George DeAlmeida

William O'Brien

Public Health Nurses

Anne Sundgren

Norma Herig

Marion O'Neil

Inspector of Plumbing

Harry A. Shannon

Health Agent

Bartley J. King

Inspector of Milk

Leonard E. Curran

Inspector of Slaughtering

Daniel F. Cushman

Contributory Retirement Board

Edward A. Flaherty, 1958

Bartley W. Connolly

Walter A. Blasenak, 1959

Soldiers' Relief Investigator

Thomas A. Rorke

Forest Warden

Harry J. Butler

Airport Commission

William C. Kendrick, 1960, Chairman

Clement A. Riley, 1958
John A. Abdallah, 1959
Daniel E. Callahan, 1958
Harry B. Butters, 1959

Albert W. Thompson, 1959
Walter A. Blasenak, 1958
Charles L. Rich, 1960
James J. Drummey, 1959

Recreation Advisory Committee

Frances L. Blanchot, Chairman

Esther Deeb
Josephine Chandler
William C. Kendrick
James B. Cuff

Mildred Lane
George Kozak
Frank Karshis
Rev. William C. Carroll

Rev. Edmund A. Miller

Office of Civil Defense

George T. Mahoney, Director

Commission to Promote Business & Industry

Walter J. Dempsey, 1961, Chairman

James J. Drummey, 1959
John R. Russell, 1959
James J. Callahan, 1958
William J. Dalton, 1958
John W. Murphy, 1958

Ernest G. Paciorkowski, 1961
William C. Heatlie, 1961
Charles L. Rich, 1962
James P. Connolly, 1961
Robert F. Gallivan, 1961

William Hyland, 1959

REPORT OF

TOWN CLERK and ACCOUNTANT

ABSTRACTS OF

RECORDS OF TOWN MEETINGS

AND

VITAL STATISTICS

RECORDS OF TOWN MEETINGS

ANNUAL TOWN ELECTION

January 21, 1957

ANNUAL TOWN MEETING

Monday, January 21, 1957, adjourned to March 28, 1957

On a warrant duly issued by the Selectmen unde the date of January 8, 1957, and signed by Alonzo F. Swift, Jr., Charles L. Rich, Harry B. Butters, James J. Drummey and John A. Abdallah, Selectmen of Norwood, the meeting was called to order by the Moderator, Francis C. Foley, The proper service of this warrant was duly attested by James E. Quinn, Constable of Norwood.

All the requirements of the statutes and by-laws relating to elections and town meetings were complied with. The warrant calling the meeting was read by Assistant Town Clerk John E. Folan, Jr. The articles contained in the warrant, and the action thereunder being as follows:

ARTICLE 1. To choose all necessary Town Officers: The following are to be chosen by ballot, namely: Two Selectmen for three years; one Town Treasurer and Collector of Taxes for one year; one Moderator for one year; one member of the Board of Health for three years; one Finance Commissioner for three years; one Finance Commissioner for two years (to fill vacancy); one member of the Town Planning Board for five years; two members of the School Committee for three years; two Trustees of the Morrill Memorial Library for three years; one Trustee of the Morrill Memorial Library for two years (to fill vacancy); one member of the Norwood Housing Authority for one year (to fill vacancy); two Constables for one year; five Town Meeting Members for District One for three years; seven Town Meeting Members for District Two for three years; three Town Meeting Members for District Three for three years; six Town Meeting Members for District Four for three years; one Town Meeting Member for District Four for one year (to fill vacancy); seven Town Meeting Members for District Five for three years; six Town Meeting Members for District Six for three years; eight Town Meeting Members for District Seven for three years; two Town Meeting Members for District Seven for one year (to fill vacancies); seven Town Meeting Members for District Eight for three years.

Two Selectmen for Three Years

Harry B. Butters had twenty-five hundred and fifty-three (2553) votes
Elected and Sworn by Town Clerk and Accountant
Walter J. Dempsey had thirty hundred and eleven (3011) votes
Elected and Sworn by Town Clerk and Accountant
Edward R. Conley had eight hundred and forty-two (842) votes
Daniel T. Keady had nine hundred and ninety-three (993) votes
Charles James Marathas had three hundred and fifteen (315) votes
Raymond P. Wragg had twenty-two hundred and fifteen (2215) votes
Blanks, thirteen hundred and forty-seven (1347)

VOTE BY DISTRICTS

District One

Harry B. Butters had two hundred (200) votes
Edward R. Conley had one hundred and ten (110) votes
Walter J. Dempsey had two hundred and seventy (270) votes
Daniel T. Keady had one hundred and fifty-four (154) votes
Charles James Marathas had nineteen (19) votes
Raymond P. Wragg had one hundred and sixty (160) votes
Blanks, one hundred and fifty-five (155)

District Two

Harry B. Butters had three hundred and eight (308) votes
Edward R. Conley had one hundred and seventy-four (174) votes
Walter J. Dempsey had five hundred (500) votes
Daniel T. Keady had one hundred and forty-eight (148) votes
Charles James Marathas had twenty-three(23) votes
Raymond P. Wragg had three hundred and fifty (350) votes
Blanks, one hundred and eighty-nine (189)

District Three

Harry B. Butters had one hundred and twenty-nine (129) votes
Edward R. Conley had forty-nine (49) votes
Walter J. Dempsey had two hundred and twenty-eight (228) votes
Daniel T. Keady had seventy-five (75) votes
Charles James Marathas had nine (9) votes
Raymond P. Wragg had one hundred and seventy-seven (177) votes
Blanks, seventy-seven (77)

District Four

Harry B. Butters had two hundred and twelve (212) votes
Edward R. Conley had seventy-three (73) votes
Walter J. Dempsey had three hundred and eight-eight (388) votes
Daniel T. Keady had seventy-eight (78) votes
Charles James Marathas had twenty-seven (27) votes
Raymond P. Wragg had three hundred and twenty (320) votes
Blanks, one hundred and twenty-four (124)

District Five

Harry B. Butters had two hundred and ninety-six (296) votes
Edward R. Conley had one hundred and eight (108) votes
Walter J. Dempsey had three hundred and seventy-one (371) votes
Daniel T. Keady had one hundred and thirty-five (135) votes
Charles James Marathas had twenty-four (24) votes
Raymond P. Wragg had two hundred and eighty-six (286) votes
Blanks, one hundred and forty-six (146)

District Six

Harry B. Butters had five hundred and eighty-eight (588) votes
Edward R. Conley had seventy-nine (79) votes
Walter J. Dempsey had one hundred and ninety-two (192) votes

Daniel T. Keady had eighty-three (83) votes
Charles James Marathas had eighty-nine (89) votes
Raymond P. Wragg had one hundred and twenty-eight (128) votes
Blanks, two hundred and eighty-five (285)

District Seven

Harry B. Butters had five hundred and forty-six (546) votes
Edward R. Conley had one hundred and sixteen (116) votes
Walter J. Dempsey had six hundred and fifteen (615) votes
Daniel T. Keady had one hundred and sixty-four (164) votes
Charles James Marathas had ninety-seven (97) votes
Raymond P. Wragg had five hundred and thirty-five (535) votes
Blanks, two hundred and thirty-seven (237)

District Eight

Harry B. Butters had two hundred and seventy-four (274) votes
Edward R. Conley had one hundred and thirty-three (133) votes
Walter J. Dempsey had four hundred and forty-seven (447) votes
Daniel T. Keady had one hundred and fifty-six (156) votes
Charles James Marathas had twenty-seven (27) votes
Raymond P. Wragg had two hundred and fifty-nine (259) votes
Blanks, one hundred and thirty-four (134)

One Town Treasurer and Collector of Taxes for One Year

Edmund F. Sullivan had forty-seven hundred and twenty-nine (4729) votes
Elected and Sworn by Town Clerk and Accountant
Blanks, nine hundred and nine (909)

VOTE BY DISTRICTS

District One

Edmund F. Sullivan had four hundred and fifty-two (452) votes
Blanks, eighty-two (82)

District Two

Edmund F. Sullivan had seven hundred and fourteen (714) votes
Blanks, one hundred and thirty-two (132)

District Three

Edmund F. Sullivan had three hundred and twenty-seven (327) votes
Blanks, forty-five (45)

District Four

Edmund F. Sullivan had four hundred and ninety-eight (498) votes
Blanks, one hundred and thirteen (113)

District Five

Edmund F. Sullivan had five hundred and seventy-six (576) votes
Blanks, one hundred and seven (107)

District Six

Edmund F. Sullivan had five hundred and fifty-three (553) votes
Blanks, one hundred and sixty-nine (169)

District Seven

Edmund F. Sullivan had nine hundred and eighty-eight (988) votes
Blanks, one hundred and sixty-seven (167)

District Eight

Edmund F. Sullivan had six hundred and twenty-one (621) votes
Blanks, ninety-four (94)

One Moderator for One Year

Walter J. Gotovich had twenty hundred and seventy-five (2075) votes
Elected and Sworn by Town Clerk and Accountant
Andrew M. Monahan had seventeen hundred and twenty-one (1721) votes
John J. Mulvehill had fifteen hundred and thirty-five (1535) votes
Blanks, three hundred and seven (307)

VOTE BY DISTRICTS

District One

Walter J. Gotovich had one hundred and thirty-seven (137) votes
Andrew M. Monahan had one hundred and sixty-one (161) votes
John J. Mulvehill had two hundred and fourteen (214) votes
Blanks, twenty-two (22)

District Two

Walter J. Gotovich had two hundred and thirty-two (232) votes
Andrew M. Monahan had three hundred and three (303) votes
John J. Mulvehill had two hundred and seventy-three (273) votes
Blanks, thirty-eight (38)

District Three

Walter J. Gotovich had one hundred and thirty-six (136) votes
Andrew M. Monahan had one hundred and three (103) votes
John J. Mulvehill had one hundred and three (103) votes
Blanks, thirty (30)

District Four

Walter J. Gotovich had two hundred and six (206) votes
Andrew M. Monahan had two hundred and twenty-three (223) votes
John J. Mulvehill had one hundred and thirty-seven (137) votes
Blanks, forty-five (45)

District Five

Walter J. Gotovich had two hundred and eighty-three (283) votes
Andrew M. Monahan had two hundred and thirteen (213) votes
John J. Mulvehill had one hundred and fifty-two (152) votes
Blanks, thirty-five (35)

District Six

Walter J. Gotovich had four hundred and fifty-one (451) votes
Andrew M. Monahan had one hundred and six (106) votes
John J. Mulvehill had one hundred and fourteen (114) votes
Blanks, fifty-one (51)

District Seven

Walter J. Gotovich had four hundred and three (403) votes
Andrew M. Monahan had three hundred and ninety-four (394) votes
John J. Mulvehill had two hundred and ninety-one (291) votes
Blanks, sixty-seven (67)

District Eight

Walter J. Gotovich had two hundred and twenty-seven (227) votes
Andrew M. Monahan had two hundred and eighteen (218) votes
John J. Mulvehill had two hundred and fifty-one (251) votes
Blanks, nineteen (19)

One Member of Board of Health for Three Years

Roy T. Lydon had forty-seven hundred and twenty-eight (4728) votes
Elected and Sworn by Town Clerk and Accountant
Blanks, nine hundred and ten (910)

VOTE BY DISTRICTS

District One

Roy T. Lydon had four hundred and thirty-seven (437) votes
Blanks, ninety-seven (97)

District Two

Roy T. Lydon had seven hundred and twenty-one (721) votes
Blanks, one hundred and twenty-five (125)

District Three

Roy T. Lydon had three hundred and twenty (320) votes
Blanks, fifty-two (52)

District Four

Roy T. Lydon had five hundred and seven (507) votes
Blanks, one hundred and four (104)

District Five

Roy T. Lydon had five hundred and seventy-two (572) votes
Blanks, one hundred and eleven (111)

District Six

Roy T. Lydon had five hundred and sixty-eight (568) votes
Blanks, one hundred and fifty-four (154)

District Seven

Roy T. Lydon had nine hundred and seventy-five (975) votes
Blanks, one hundred and eighty (180)

District Eight

Roy T. Lydon had six hundred and twenty-eight (628) votes
Blanks, eighty-seven (87)

Two Members of School Committee for Three Years

Frances L. Blanchot had thirty-two hundred and fifty-five (3255) votes
Elected and Sworn by Town Clerk and Accountant
John F. Reynolds had thirty-seven hundred and thirty-two (3732) votes
Elected and Sworn by Town Clerk and Accountant
Doris C. Dauksis had twenty-three hundred and nine (2309) votes
Blanks, nineteen hundred and seventy-one (1971)
Scattering, nine (9)

VOTE BY DISTRICTS

District One

Frances L. Blanchot had three hundred and thirty-eight (338) votes
John F. Reynolds had four hundred (400) votes
Doris C. Dauksis had one hundred and twenty-four (124) votes
Scattering, two (2)
Blanks, two hundred and four (204)

District Two

Frances L. Blanchot had five hundred and thirty-three (533) votes
John F. Reynolds had five hundred and seventy-one (571) votes
Doris C. Dauksis had three hundred and sixteen (316) votes
Scattering, one (1)
Blanks, two hundred and seventy-one (271)

District Three

Frances L. Blanchot had two hundred and seventeen (217) votes
John F. Reynolds had two hundred and fifty-four (254) votes
Doris C. Dauksis had one hundred and sixty-three (163) votes
Scattering, one (1)
Blanks, one hundred and nine (109)

District Four

Frances L. Blanchot had three hundred and seventeen (317) votes
John F. Reynolds had three hundred and eighty (380) votes
Doris C. Dauksis had three hundred and one (301) votes
Scattering, one (1)
Blanks, two hundred and twenty-three (223)

District Five

Frances L. Blanchot had four hundred and one (401) votes
John F. Reynolds had four hundred and sixty-six (466) votes
Doris C. Dauksis had two hundred and eighty-one (281) votes
Scattering, one (1)
Blanks, two hundred and seventeen (217)

District Six

Frances L. Blanchot had three hundred and eighty-four (384) votes
John F. Reynolds had four hundred and five(405) votes
Doris C. Dauksis had two hundred and ninety-two (292) votes
Blanks, three hundred and sixty-one (361)
Scattering, two (2)

District Seven

Frances L. Blanchot had six hundred and twenty-six (626) votes
John F. Reynolds had seven hundred and fourteen (714) votes
Doris C. Dauksis had five hundred and eighty-two (582) votes
Blanks, three hundred and eighty-eight (388)

District Eight

Frances L. Blanchot had four hundred and thirty-nine (439) votes
John F. Reynolds had five hundred and forty-two (542) votes
Doris C. Dauksis had two hundred and fifty (250) votes
Scattering, one (1)
Blanks, one hundred and ninety-eight (198))

One Finance Commissioner for Three Years

George T. Mahoney had forty-four hundred and eighty (4480) votes
Elected and Sworn by Town Clerk and Accountant
Blanks, eleven hundred and fifty-eight (1158)

VOTE BY DISTRICTS

District One

George T. Mahoney had four hundred and six (406) votes
Blanks, one hundred and twenty-eight (128)

District Two

George T. Mahoney had six hundred and sixty-two (662) votes
Blanks, one hundred and eighty-four (184)

District Three

George T. Mahoney had three hundred and five (305) votes
Blanks, sixty-seven (67)

District Four

George T. Mahoney had four hundred and ninety-five (495) votes
Blanks, one hundred and sixteen (116)

District Five

George T. Mahoney had five hundred and forty-eight (548) votes
Blanks, one hundred and thirty-five (135)

District Six

George T. Mahoney had five hundred and thirty-seven (537) votes
Blanks, one hundred and eighty-five (185)

District Seven

George T. Mahoney had nine hundred and thirty (930) votes
Blanks, two hundred and twenty-five (225)

District Eight

George T. Mahoney had five hundred and ninety-seven (597) votes
Blanks, one hundred and eighteen (118)

One Finance Commissioner for Two Years (To Fill Vacancy)

Joseph W. Wall had twenty-seven hundred and eight-six (2786) votes
Elected and Sworn by Town Clerk and Accountant
John P. Koval had ten hundred and three (1003) votes
Roger L. Sortevik had nine hundred and twenty-nine (929) votes
Blanks, nine hundred and twenty (920)

VOTE BY DISTRICTS

District One

John P. Koval had thirty-nine (39) votes
Roger L. Sortevik had eighty-eight (88) votes
Joseph W. Wall had three hundred and seventeen (317) votes
Blanks, ninety (90)

District Two

John P. Koval had eighty (80) votes
Roger L. Sortevik had one hundred and eighty-seven (187) votes
Joseph W. Wall had four hundred and thirty-five (435) votes
Blanks, one hundred and forty-four (144)

District Three

John P. Koval for fifty-four (54) votes
Roger L. Sortevik had sixty-three (63) votes
Joseph W. Wall had one hundred and ninety-nine (199) votes
Blanks, fifty-six (56)

District Four

John P. Koval had sixty-seven (67) votes
Roger L. Sortevik had one hundred and thirty-nine (139) votes
Joseph W. Wall had two hundred and ninety-four (294) votes
Blanks, one hundred and eleven (111)

District Five

John P. Koval had one hundred and thirty-five (135) votes
Roger L. Sortevik had one hundred and ten (110) votes
Joseph W. Wall had three hundred and eight (308) votes
Blanks, one hundred and thirty (130)

District Six

John P. Koval had three hundred and fourteen (314) votes
Roger L. Sortevik had forty-eight (48) votes
Joseph W. Wall had two hundred and fifty-eight (258) votes
Blanks, one hundred and two (102)

District Seven

John P. Koval had two hundred and twenty-two (222) votes
Roger L. Sortevik had one hundred and eighty-two (182) votes
Joseph W. Wall had five hundred and sixty-one (561) votes
Blanks, one hundred and ninety (190)

District Eight

John P. Koval had ninety-two (92) votes
Roger L. Sortevik had one hundred and twelve (112) votes
Joseph W. Wall had four hundred and fourteen (414) votes
Blanks, ninety-seven (97)

Two Trustees of Morrill Memorial Library for Three Years

Martin B. Curran had thirty-five hundred and ninety-five (3595) votes
Elected and Sworn by Town Clerk and Accountant
Mary L. Dunn had thirty-four hundred and ninety-eight (3498) votes
Elected and Sworn by Town Clerk and Accountant
Marie V. B. Tolander had eighteen hundred and sixty-six (1866) votes
Joseph Trudeau had ninety-nine (99) votes
Blanks, twenty-two hundred and eighteen (2218)

VOTE BY DISTRICTS

District One

Martin B. Curran had three hundred and sixty-eight (368) votes
Mary L. Dunn had three hundred and forty-three (343) votes
Marie V. B. Tolander had ninety-five (95) votes
Joseph Trudeau had thirteen (13) votes
Blanks, two hundred and forty-nine (249)

District Two

Martin B. Curran had five hundred and forty-seven (547) votes
Mary L. Dunn had five hundred and eighty-seven (587) votes
Marie V. B. Tolander had two hundred and thirty-three (233) votes
Joseph Trudeau had fifteen (15) votes
Blanks, three hundred and ten (310)

District Three

Martin B. Curran had two hundred and forty-eight (248) votes
Mary L. Dunn had two hundred and forty-three (243) votes
Marie V. B. Tolander had one hundred and twenty-seven (127) votes
Joseph Trudeau had nine (9) votes
Blanks, one hundred and seventeen (117)

District Four

Martin B. Curran had three hundred and seventy-two (372) votes
Mary L. Dunn had three hundred and seventy-one (371) votes
Marie V. B. Tolander had two hundred and thirty-six (236) votes
Joseph Trudeau had nine (9) votes
Blanks, two hundred and thirty-four (234)

District Five

Martin B. Curran had four hundred and twenty-six (426) votes
Mary L. Dunn had four hundred and eighteen (418) votes
Marie V. B. Tolander had two hundred and fifty-three (253) votes
Joseph Trudeau had eleven (11) votes
Blanks, two hundred and fifty-eight (258)

District Six

Martin B. Curran had four hundred and thirty (430) votes
Mary L. Dunn had three hundred and eighty-two (382) votes
Marie V. B. Tolander had two hundred and thirty-four (234) votes
Joseph Trudeau had eight (8) votes
Blanks, three hundred and ninety (390)

District Seven

Martin B. Curran had six hundred and ninety-three (693) votes
Mary L. Dunn had six hundred and ninety (690) votes
Marie V. B. Tolander had four hundred and seventy-eight (478) votes
Joseph Trudeau had twenty-one (21) votes

District Eight

Martin B. Curran had five hundred and eleven (511) votes
Mary L. Dunn had four hundred and sixty-four (464) votes
Marie V. B. Tolander had two hundred and ten (210) votes
Joseph Trudeau had thirteen (13) votes
Blanks, two hundred and thirty-two (232)

One Trustee of Morrill Memorial Library for One Year (To Fill Vacancy)

Marion L. Boch had thirteen hundred and forty-seven (1347) votes
Elected and Sworn by Town Clerk and Accountant
Mary W. Davis had ten hundred and fifty-seven (1057) votes
Edward J. King had ten hundred and forty-one (1041) votes
Richard J. O'Leary had thirteen hundred (1300) votes
Joseph Trudeau had eighty-three (83) votes
Scattering, one (1)
Blanks, eight hundred and nine (809)

VOTE BY DISTRICTS

District One

Marion L. Boch had sixty-eight (68) votes
Mary W. Davis had fifty-nine (59) votes
Edward J. King had one hundred and thirty-seven (137) votes

Richard J. O'Leary had one hundred and seventy-one (171) votes
Joseph Trudeau had eighteen (18) votes
Blanks, eighty-one (81)

District Two

Marion L. Boch had one hundred and forty-eight (148) votes
Mary W. Davis had one hundred and seventy-one (171) votes
Edward J. King had one hundred and forty-three (143) votes
Richard J. O'Leary had two hundred and seventy (270) votes
Joseph Trudeau had sixteen (16) votes
Blanks, ninety-eight (98)

District Three

Marion L. Boch had seventy-three (73) votes
Mary W. Davis had one hundred and ten (110) votes
Edward J. King had fifty-seven (57) votes
Richard J. O'Leary had ninety-three (93) votes
Joseph Trudeau had thirty-seven (37) votes
Blanks, ninety-three (93)

District Four

Marion L. Boch had one hundred and fifty-nine (159) votes
Mary W. Davis had one hundred and ninety-six (196) votes
Edward J. King had ninety-nine (99) votes
Richard J. O'Leary had seventy-nine (79) votes
Joseph Trudeau had three (3) votes
Scattering, one (1)
Blanks, seventy-four (74)

District Five

Marion L. Boch had one hundred and forty-three (143) votes
Mary W. Davis had one hundred and fifty-one (151) votes
Edward J. King had one hundred and twenty-three (123) votes
Richard J. O'Leary had one hundred and forty-eight (148) votes
Joseph Trudeau had ten (10) votes
Blanks, one hundred and eight (108)

District Six

Marion L. Boch had one hundred and seventy-five (175) votes
Mary W. Davis had one hundred and one (101) votes
Edward J. King had one hundred and forty-three (143) votes
Richard J. O'Leary had one hundred and twenty-six (126) votes
Joseph Trudeau had twelve (12) votes
Blanks, one hundred and sixty-five (165)

District Seven

Marion L. Boch had four hundred and six (406) votes
Mary W. Davis had one hundred and ninety (190) votes
Edward J. King had one hundred and fifty-two (152) votes

Richard J. O'Leary had two hundred and forty-one (241) votes
Joseph Trudeau had eleven (11) votes
Blanks, one hundred and fifty-five (155)

District Eight

Marion L. Boch had one hundred and seventy-five (175) votes
Mary W. Davis had seventy-nine (79) votes
Edward J. King had one hundred and eighty-seven (187) votes
Richard J. O'Leary had one hundred and seventy-two (172) votes
Joseph Trudeau had eleven (11) votes
Blanks, ninety-one (91)

One Member of Town Planning Board for Five Years

Frederick Foran Brown had fifteen hundred and nineteen (1519) votes
Elected and Sworn by Town Clerk and Accountant
Thomas V. Fennessey had nine hundred and twenty-three (923) votes
Arthur H. Grenon had three hundred and seventy-four (374) votes
Thomas K. McManus had eleven hundred and forty-one (1141) votes
Leo T. Young had seven hundred and seventeen (717) votes
Blanks, nine hundred and sixty-four (964)

VOTE BY DISTRICTS

District One

Frederick Foran Brown had one hundred and thirty-nine (139) votes
Thomas V. Fennessey had fifty-six (56) votes
Arthur H. Grenon had twenty (20) votes
Thomas K. McManus had two hundred (200) votes
Leo T. Young had thirty-nine (39) votes
Blanks, eighty (80)

District Two

Frederick Foran Brown had two hundred and twenty-three (223) votes
Thomas V. Fennessey had seventy-eight (78) votes
Arthur H. Grenon had forty-three (43) votes
Thomas K. McManus had two hundred and twenty (220) votes
Leo T. Young had one hundred and eight (108) votes
Blanks, one hundred and seventy-four (174)

District Three

Frederick Foran Brown had one hundred and forty-six (146) votes
Thomas V. Fennessey had thirty-eight (38) votes
Arthur H. Grenon had sixteen (16) votes
Thomas K. McManus had sixty-five (65) votes
Leo T. Young had fifty-four (54) votes
Blanks, fifty-three (53)

District Four

Frederick Foran Brown had one hundred and sixty-nine (169) votes
Thomas V. Fennessey had sixty-nine (69) votes

Arthur H. Grenon had thirty-nine (39) votes
Thomas K. McManus had eighty-six (86) votes
Leo T. Young had one hundred and twenty-four (124) votes
Blanks, one hundred and twenty-four (124)

District Five

Frederick Foran Brown had two hundred and seventeen (217) votes
Thomas V. Fennessey had one hundred and three (103) votes
Arthur H. Grenon had thirty-five (35) votes
Thomas K. McManus had one hundred and twenty-five (125) votes
Leo T. Young had seventy-three (73) votes
Blanks, one hundred and thirty (130)

District Six

Frederick Foran Brown had one hundred and forty-three (143) votes
Thomas V. Fennessey had two hundred and fifty-one (251) votes
Arthur H. Grenon had twenty-seven (27) votes
Thomas K. McManus had ninety (90) votes
Leo T. Young had sixty-seven (67) votes
Blanks, one hundred and forty-four (144)

District Seven

Frederick Foran Brown had three hundred and four (304) votes
Thomas V. Fennessey had one hundred and ninety-two (192) votes
Arthur H. Grenon had one hundred and fifty (150) votes
Thomas K. McManus had one hundred and ninety-nine (199) votes
Leo T. Young had one hundred and thirty-one (131) votes
Blanks, one hundred and seventy-nine (179)

District Eight

Frederick Foran Brown had one hundred and seventy-eight (178) votes
Thomas V. Fennessey had one hundred and thirty-six (136) votes
Arthur H. Grenon had forty-four (44) votes
Thomas K. McManus had one hundred and fifty-six (156) votes
Leo T. Young had one hunded and twenty-one (121) votes
Blanks, eighty (80)

One Member of Norwood Housing Authority for One Year (To Fill Vacancy)

Joseph Long had forty-two hundred and forty-three (4243) votes
Elected and Sworn by Town Clerk and Accountant
Blanks thirteen hundred and ninety-five (1395)

VOTE BY DISTRICTS

District One

Joseph Long had three hundred and sixty-six (366) votes
Blanks, one hundred and sixty-eight (168)

District Two

Joseph Long had six hundred and twenty-nine (629) votes
Blanks, two hundred and seventeen (217)

District Three

Joseph Long had two hundred and seventy-three (273) votes
Blanks, ninety-nine (99)

District Four

Joseph Long had four hundred and twenty-six (426) votes
Blanks, one hundred and eighty-five (185)

District Five

Joseph Long had five hundred and twenty-nine (529) votes
Blanks, one hundred and fifty-four (154)

District Six

Joseph Long had five hundred and forty-five (545) votes
Blanks, one hundred and seventy-seven (177)

District Seven

Joseph Long had nine hundred and eight (908) votes
Blanks, two hundred and forty-seven (247)

District Eight

Joseph Long had five hundred and sixty-seven (567) votes
Blanks, one hundred and forty-eight (148)

Two Constables for One Year

Robert E. Adelson had thirty-seven hundred and seventy-nine (3779) votes
Elected and Sworn by Town Clerk and Accountant
Francis P. Foley had thirty-nine hundred and fifteen (3915) votes
Elected and Sworn by Town Clerk and Accountant
Scattering, eleven (11)
Blanks, thirty-five hundred and seventy-one (3571)

VOTE BY DISTRICTS

District One

Robert E. Adelson had three hundred and twenty-six (326) votes
Francis P. Foley had three hundred and seventy-one (371) votes
Scattering, one (1)
Blanks, three hundred and seventy (370)

District Two

Robert E. Adelson had five hundred and sixty-eight (568) votes
Francis P. Foley had five hundred and eighty-one (581) votes
Scattering, three (3) votes
Blanks, five hundred and forty (540)

District Three

Robert E. Adelson had two hundred and fifty-two (252) votes
Francis P. Foley had two hundred and eighty-one (281) votes
Scattering, one (1)
Blanks, two hundred and ten (210)

District Four

Robert E. Adelson had four hundred and thirteen (413) votes
Francis P. Foley had four hundred and twelve (412) votes
Scattering, one (1)
Blanks, three hundred and ninety-six (396)

District Five

Robert E. Adelson had four hundred and sixty-two (462) votes
Francis P. Foley had four hundred and seventy-nine (479) votes
Scattering, two (2)
Blanks, four hundred and twenty-three (423)

District Six

Robert E. Adelson had four hundred and sixty-one (461) votes
Francis P. Foley had four hundred and fifty-nine (459) votes
Blanks, five hundred and twenty-four (524)

District Seven

Robert E. Adelson had eight hundred and twelve (812) votes
Francis P. Foley had eight hundred and six (806) votes
Scattering, two (2)
Blanks, six hundred and ninety (690)

District Eight

Robert E. Adelson had four hundred and eighty-five (485) votes
Francis P. Foley had five hundred and twenty-six (526) votes
Scattering, one (1)
Blanks, four hundred and eighteen (418)

Five Town Meetings Members for District One for Three Years

Elected and Sworn by Town Clerk and Accountant
Henry W. Diggs had three hundred and thirty-two (332) votes
Mary L. Dunn had three hundred and thirty-one (331) votes
Henry T. McAuliffe had three hundred and eight (308) votes
Thomas K. McManus had two hundred and eighty-eight (288) votes

Tie Vote
John V. Hastings, Jr. had two hundred and twenty-two (222) votes
Arthur V. Wilson had two hundred and twenty-two (222) votes
Blanks, seven hundred and fifty-six (756)

Not Elected
Ernest C. Higgins had two hundred and eleven (211)

Seven Town Meeting Members for District Two for Three Years

Elected and Sworn by Town Clerk and Accountant
Alfred Cormier had four hundred and thirty-nine (439) votes
Edward E. Farmer had four hundred and thirty-five (435) votes
Everett F. Learnard had four hundred and thirty-three (433) votes

Robert J. Nelson had four hundred and thirty-five (435) votes
Charles C. McDonough had three hundred and fifty-five (355) votes
Richard J. O'Leary had three hundred and eighty-six (386) votes

Not Elected

Louise C. Bourginon had one hundred and fifty-two (152) votes
George J. Devlin had two hundred and forty-eight (248) votes
Irving J. Dobson, Jr. had three hundred and three (303) votes
Thomas C. Duffy had two hundred and eight (208) votes
Herbert S. Ham had two hundred and forty (240) votes
Frank W. Hopkins had two hundred and forty-four (244) votes
Francis J. Mulkern had two hundred and ninety-four (294) votes
Harry C. Race had two hundred and ninety-three (293) votes
Blanks, eleven hundred and forty-one (1141)

Three Town Meeting Members for District Three for Three Years

Elected and Sworn by Town Clerk and Accountant

James H. Baker had two hundred and twenty (220) votes
Ellen A. Dixon had two hunderd and forty-eight (248) votes
John Torrey Kenney had one hundred and eighty-three (183) votes

Not Elected

Frederick Foran Brown had one hundred and twenty-six (126) votes
Ralph S. Osgood had one hundred and sixty-six (166) votes
Blanks, one hundred and seventy-three (173)

Six Town Meeting Members for District Four for Three Years

Elected and Sworn by Town Clerk and Accountant

Anthony C. DeRoma had three hundred and eighty-eight (388) votes
Edna Phillips had four hundred and three (403) votes
Channing W. Souther, Jr. had three hundred and eighty-two (382) votes
Richard Towne had three hundred and ninety-eight (398) votes
Theodore R. Crawford had three hundred and nine (309) votes
Mary V. Riley had two hundred and forty-two (242) votes

Not Elected

Jordan Dubrow had eighty-nine (89) votes
Stanley G. Kalis had one hundred and sixty-nine (169) votes
Victor K. Kjoss had sixty-nine (69) votes
Mary C. Merritt had one hundred and twenty-six (126) votes
William G. Merritt had one hundred and twenty-nine (129) votes
William E. Toll had ninety-nine (99) votes
Bernard Weisberg had ninety-nine (99) votes
Blanks, seven hundred and eighty-four (784) votes

One Town Meeting Member for District Four for One Year to Fill Vacancy

Elected and Sworn by Town Clerk and Accountant

Monroe Lee Sharaf had nineteen (19) votes

Not Elected

Blanche Shaw had one (1) vote
Mary Riley had two (2) votes
Albert Nelson had sixteen (16) votes
Gertrude Butler had one (1) vote
Milo Bacon had one (1) vote
James Curran had one (1) vote
Blanks, five hundred and seventy (570)

Seven Town Meeting Members for District Five for Three Years

Elected and Sworn by Town Clerk and Accountant

Naima Altonen had four hundred and sixty-four (464) votes
Milo R. Bacon had four hundred and eighty-six (486) votes
Harry A. Dresser had four hundred and eighty-three (483) votes
C. Roger Pearson had four hundred and ninety-three (493) votes
Lucile W. Riemer had four hundred and sixty-four (464) votes
Edward H. Thompson had five hundred and three (503) votes
Adlin C. Meyer had three hundred and seventy-one (371) votes

Not Elected

William R. Gibbens had three hundred and eight (308) votes
Blanks, twelve hundred and nine (1209)

Six Town Meeting Members for District Six for Three Years

Elected and Sworn by Town Clerk and Accountant

William F. Butters had five hundred and twenty-three (523) votes
John L. Dziubaniuk had four hundred and eight (408) votes
George L. Kozak had four hundred and forty-nine (449) votes
Albert S. Kulbok had three hundred and sixty-two (362) votes
John P. Stupak had two hundred and eighty-six (286) votes
Joseph Uzdavinis had three hundred and forty-seven (347) votes

Not Elected

Frank A. Davidauskas had two hundred and eighty-one (281) votes
Thomas V. Fennessey had two hundred and sixty-seven (267) votes
Edward L. Fitzgerald had one hundred and eighty-nine (189) votes
Edward S. Thomas had two hundred and fifty-four (254) votes
Blanks, nine hundred and sixty-six (966)

Eight Town Meeting Members for District Seven for Three Years

Elected and Sworn by Town Clerk and Accountant

Ervin E. Bassen had four hundred and thirty (430) votes
Doris C. Dauksis had six hundred and twenty-four (624) votes
William V. Mattson had five hundred and forty-four (544) votes
Halvar P. Tolander had five hundred and forty (540) votes
Thomas J. P. Collins had three hundred and seventy-five (375) votes
Robert Rizzo had three hunded and eighty-eight (388) votes
Patsy F. Santoro had three hundred and thirty-eight (338) votes
Frederick R. Valentine had three hundred and forty-six (346) votes

Not Elected

Lawrence A. Arrigo had one hundred and sixty-six (166) votes
Peter P. Barche had one hundred and fifty-four (154) votes
Earl K. Bowen had two hundred and four (204) votes
James F. Curran had three hundred and thirty-six (336) votes
Peter J. Didik had two hundred and five (205) votes
Eugene J. Doherty had one hundred and eighty-nine (189) votes
Betty P. Flaherty had three hundred and six (306) votes
Inez J. Gallazzi had two hundred and fifty-one (251) votes
James F. Goggin had one hundred and sixty-seven (167) votes
William R. Hall had three hundred and twelve (312) votes
Robert L. Jayes had ninety-one (91) votes
Nicholas Joseph had one hundred and sixty-four (164) votes
William M. Keegan had two hundred and one (201) votes
Charles James Marathas had two hundred and eighty-two (282) votes
Woodrow F. McEntee had one hundred and thirteen (113) votes
James T. McHugh had one hundred and sixty-six (166) votes
Bertrand E. Shannon had ninety (90) votes
Edmund L. Shone had ninety-five (95) votes
Robert E. Sweeney had two hundred and twenty-five (225) votes
Blanks, nineteen hundred and thirty-eight (1938)

Two Town Meeting Members for District Seven for Two Years

Elected and Sworn by Town Clerk and Accountant

Margaret M. Hayes had three hundred and seventy-nine (379) votes
William F. Sullivan had three hundred and eighty-seven (387) votes

Not Elected

Walter J. Aspinwall had two hundred and seven (207) votes
Thomas A. Gugliotta had three hundred and eighteen (318) votes
Curt D. Jolly had one hundred and sixty-nine (169) votes
William I. Strauss had one hundred and twenty-five (125) votes
Julius J. Stuck had two hundred and fifty-nine (259) votes
Blanks, four hundred and sixty-six (466)

Seven Town Meeting Members for District Eight for Three Years

Elected and Sworn by Town Clerk and Accountant

John J. Corcoran had five hundred and three (503) votes
John T. Flynn had four hundred and eighteen (418) votes
Joseph G. Flynn had four hundred and twenty-six (426) votes
William J. L. Lynch had four hundred and six (406) votes
William F. J. Nolan, Jr. had four hundred and forty-six (446) votes
William S. Donlan had three hundred and fourteen (314) votes

Tie Vote:

Sydney S. Hoeg had thee hunded and five (305) votes
Robert A. Browning had three hundred and five (305) votes

Not Elected

Francis P. Foley had two hundred and thirty-nine (239) votes

William F. Hennessey had two hundred and sixty-three (263) votes
George A. Morris had one hundred and seventy-nine (179) votes
Francis X. Sheehan, Jr., had two hundred and eighty-three (283) votes
Blanks, nine hundred and eighteen (918)

Attest: WALTER A. BLASENAK
Town Clerk and Accountant

SPECIAL TOWN MEETING
March 28 1957

On a warrant duly issued by the Selectmen under the date of March 12, 1957, and signed by Charles L. Rich, James J. Drummey, Harry B. Butters, Walter J. Dempsey and John A. Abdallah, Selectmen of Norwood, the meeting was called to order by the Moderator, Walter J. Gotovich. The proper service of this warrant was duly attested by James E. Quinn, Constable of Norwood. The meeting was opened with a prayer by Rev. Edmund Miller.

All the requirements of the statutes and by-laws relating to the calling of the Town Meeting were complied with. The warrant calling the meeting was read by the Town Clerk and Accountant, Bartley W. Connolly. The articles contained in the warrant, and the action thereunder being as follows:

ARTICLE 1. To see if the Town will vote to raise and appropriate a sum of money for the purpose of meeting the Town's obligation to the Federal Government, in connection with the Temporary Veterans' Housing Project.

Voted: The sum of $6,386.16, by taxation.

ARTICLE 2. To see if the Town will vote to appoint seven members to the Committee of Nine, so-called to fill vacancies now existing due to resignations, or to take any other action in the matter.

Voted: That the Committee of Nine be discharged and a vote of thanks be incorporated in the motion.

ARTICLE 3. To see if the Town will vote to accept Chapter 401 of the Acts of the Legislature 1956, providing certain protection for Civil Defense Volunteers driving publicly owned vehicles.

Voted: Indefinite Postponement.

ARTICLE 4. To see if the Town will vote to raise and appropriate 15 Thousand Dollars for its share of the cost of a Master Plan study to be done in conjunction with the Title VII, Section 701 of the Housing Act of 1954 that will provide up to one-half of the cost provided it is approved by Federal and State agencies or take any other action in relation thereto. (On petition of the Planning Board)

Voted: Indefinite Postponement.

Voted: That the report of the appointed committee of five to study the need for the construction of a new central fire station be accepted. The report of the Committee of Five is as follows:

REPORT OF COMMITTEE OF FIVE TO STUDY THE NEED FOR THE CONSTRUCTION OF A NEW CENTRAL FIRE STATION

At a special town meeting, held October 25, 1956, the following vote was passed:

Voted: "That the Moderator appoint a committee of five to study need for the construction of a new central fire station and that the said committee be instructed to report back at the annual town meeting of 1937, with recommendations as to site, together with preliminary plans and estimates of the cost of the erection and furnishings of a new central fire station, and be it further voted that the sum of $1500.00 be transferred from Surplus Revenue and appropriated for said purpose."

By letter dated November 2, 1956, the undersigned members were notified of their appointment. The committee met and organized on November 19, 1956. Herbert A. Wiggin was elected Chairman of the Committee and Dennis P. O'Leary, secretary. Since that date your committee has met at least weekly and between meetings individual assignments were completed by the members.

Present Fire Station

Your committee in considering the present fire station has concluded that in its present location a very definite traffic problem exists, which delays the equipment from leaving the station. In addition, there is inadequate room for apparatus, insufficient ground area for training, no facilities for drilltower practice and endurance tests, insufficient space for equipment and personnel.

Possibility of Remodeling Present Station

Your committee has considered the possibility of remodeling the present fire station at its present location, making use of all of the ground area which is available on the site. The estimates received by your committee of $180,000 to remodel the station to fullest capacity, would not solve the traffic problem which the location presents, would not provide for a drill or practice area, would result in a four door station rather than a five door station and would not adequately provide the necessary facilities for the continuing growth of the town. Your committee is not unmindful of the fact that the present fire station has a high resale value, or the possibility that it may be used for other Municipal purposes.

Multiple Stations vs Central Fire Station

Mindful of the fact that the Town of Norwood consists of an area of approximately 10½ square miles and concurring with authorities and other committees, who have studied the problem, (see 1955 Town of Norwood Report, page 25) your committee is of the opinion that the Town of Norwood can be most efficiently served by one central fire station. Test runs made from the proposed site of the new central fire station to Norwood's most distant points are as follows:

To Mylod Street Via Washington Street	2.1 miles	3 minutes
To Westwood Line Via Nahatan Street	1.4 miles	2 minutes, 29 sec.
To Sharon Line Via Union Street	3.3 miles	4 minutes, 26 sec.
To New Pond Via Nichols Street	2.6 miles	4 minutes, 7 sec.
To Canton Line Via Neponset Street	2.3 miles	3 minutes, 5 sec.
To Westwood Line Via Washington Street	1.5 miles	2 minutes, 16 sec.

Proposed Site

The site which your committee recommends as the location for a new central fire station is a portion of that land situated on the Northeasterly side of Nahatan Street, between Lenox and Monroe Streets, and commonly called Dunn's Field. This site is centrally located, both as to time and distance to all parts of the town, and has roads accessible to each area of the town. The fact that the town now owns most of the land results in a considerable savings for its acquisition.

Dunn's Field was acquired by the Town of Norwood by authority of article 6, of the Town Meeting held July 25, 1938. The area was acquired for public playground purposes. Your committee is of the opinion that by utilizing the Easterly portion of this area, together with the acquisition by purchase or otherwise, of an area 30 ft. x 200 ft., adjoining the town owned property, it will be possible to improve the remaining portion of the town owned land for playground purposes and to make available in the basement of the new proposed central fire station toilet facilities for those enjoying the playground facilities of the remaining land.

Proposed New Central Fire Station

Your committee proposes the erection of a new central fire station on the site above described and in accordance with preliminary plans prepared by Korslund, LeNormand & Quann, Inc., Architects, which are attached to this report. The estimated cost for the erection of the building is $294,000.

Your committee has been authorized to bring in estimates of the furnishings of the building, which necessarily is dependent upon the completion of the final plans for the construction of the building.

The furnishing will be under the direction of the fire chief, subject to the approval of the Selectmen. Your committee, considers this the responsibility of other town Boards and officials, and has not detailed the furnishings necessary, but has allocated the sum of $4,000.00 for such furnishings.

Extension of Services and Other Costs

Since the erection of any Municipal building involves costs which are not necessarily chargeable to the building, but are definitely part of the cost which

the Town will have to bear, your committee feels that they should apprise the voters that the following cost would necessarily be expended, although probably chargeable to the respective departments.

1. Acquisition of land 30 x 200 ft. estimated $1,000.
2. Extending fire alarm lines $2,500.00.
3. Electric services $1,000.
4. Water Services $2,700.

Estimated Total Cost

Building	$294,000
Furnishings	$4,000
Other Costs	$7,200

Recommendations

It is the unanimous opinion of your committee that a new central fire station should be erected on the proposed site and to accomplish that purpose your committee recommends the following:

A. That the Selectmen be instructed to call a special town meeting to consider the problem and that the warrant contain articles necessary to accomplish the following purposes:

1. That sufficient land be transferred from playground purposes to fire department purposes.
2. That the sum of $1000 be appropriated for the acquisition of the adjoining area of 30 x 200 ft.
3. That the sum of $6200 be appropriated and chargeable to the proper Town Departments to defray the expense of extending fire alarms, electric services and water services.
4. That the Moderator appoint a building committe of five to construct the fire station and that the sum of $298,000 be appropriated to develop the necessary portion of the site and to erect and furnish the building in accordance with this report.

Respectfully submitted,

HERBERT A. WIGGIN, Chairman
DENNIS P. O'LEARY, Sec.
JOHN C. METTERS
HAROLD W. KNUDSON
JAMES B. CUFF

Voted: To suspend the Special Town Meeting.

Voted: To ratify action taken up to that time.

Voted: That the Selectmen be instructed to call a Special Town Meeting to consider the recommendations contained in the report of the Committee of Five to study need for a new Central Fire Station.

ARTICLE 5. To see if the Town will vote to appropriate a sum of money for the purpose of establishing an insurance fund to pay Workmen's Compensation from which any compensation payable under the provisions of Sections 69-75 inclusive of Chapter 152, shall be paid in accordance with the provisions of Section 13A, Chapter 40, General Laws.

Voted: By taxation, the sum of $10,000.00.

ARTICLE 6. To see what sum of money the Town will vote to raise and appropriate to meet the further expense of land damage award in connection with the George F. Willett Parkway.

Voted: By taxation, the sum of $1,650.00.

ARTICLE 7. To see if the Town will vote to authorize the Selectmen to lease for a period not exceeding five years a building or parts of building for the purpose of providing suitable headquarters for Amvets, Norwood, Massachusetts, subject to regulations to be made by the Selectmen therefor as provided by law, and to raise and appropriate a sum to provide for the current year, or take any other action in the matter.

Voted: By taxation, the sum of $660.00.

ARTICLE 8. To see what sum the town will vote to raise by taxation and/or transfer from Surplus Revenue and appropriate for the installation of an M.H.W. Beacon at the Nowood Municipal Airport. (On request of the Airport Commission)

Voted: By taxation, the sum of $2,592.47.

ARTICLE 9. To see if the Town will vote to permit the use for burial purposes of a certain area of land which lies westerly of Winter Street, southerly of the main entrance to Highland Cemetery and easterly of the presently developed Cemetery area and northerly of other land of the Town of Norwood, containing about 6.3 acres of land more or less, or take any other action in the matter.

Voted: To so authorize the Selectmen acting as Cemetery Commissioners, to permit the use for burial purposes of a certain area of land which lies westerly of Winter Street, southerly of the main entrance to Highland Cemetery and easterly of the presently developed Cemetery area and northerly of other land of the Town of Norwood, containing about 6.3 acres of land more or less.

Meeting dissolved.

BARTLEY W. CONNOLLY
Town Clerk and Accountant

ADJOURNED ANNUAL TOWN MEETING

Thursday, March 28, 1957 At 8:00 O'Clock in the Afternoon in the Junior High School Auditorium on Washington Street.

On a notice duly issued by the Town Clerk and Accountant, Bartley W. Connolly and dated March 20, 1957, the Adjourned Annual Town Meeting, adjourned from January 21, 1957, was called to order by the Moderator, Walter J. Gotovich. The proper service of this notice was duly attested by James E. Quinn, Constable of Norwood.

It was voted that the meeting stand adjourned to meet at 7:30 o'clock in the afternoon on Monday, April 29, 1957.

It was further voted that Article 2 to Article 31 be laid on the table and acted upon at the Adjourned session of this meeting.

BARTLEY W. CONNOLLY
Town Clerk and Accountant

ADJOURNED ANNUAL TOWN MEETING

April 29, 1957, adjourned from March 28, 1957

On a notice duly attested by the Town Clerk and Accountant, Bartley W. Connolly and dated April 15, 1957, the Adjourned Annual Town Meeting, adjourned from March 28, 1957, was called to order by the Moderator Walter J. Gotovich. The proper service of this notice was duly attested by James E. Quinn, Constable of Norwood. The meeting was opened with a prayer by Rev. Abraham Nifon.

The articles contained in the warrant and the action thereunder is as follows:

ARTICLE 2. To hear and act on the reports of Town Officers and Committees.

Voted: That the 85th Annual Report of the officials of the Town of Nowood be received and accepted as printed.

Voted: That the report of the Finance Commission and its recommendations with respect to appropriation estimates for the year 1957 be received and acted upon.

Voted: That the progress report of the Community Center Committee be accepted.

The report of the Community Center Committee is as follows:

PROGRESS REPORT
COMMUNITY CENTER COMMITTEE

The Committee appointed to inquire into the matter of the need and procurement of a Community Center for Norwood pursuant to action taken under Article 31 of the Annual Town Meeting Warrant of March 22, 1956

adjourned to April 12, 1956, held an organization meeting in October, 1956 and has had three subsequent meetings.

The Committee has considered the need of such a Community Center and is in agreement that such need does exist. The extent of that need and the manner in which it may best be met are questions which the Committee is at this time trying to answer. The members are working on a survey of all organizations and youth groups in Norwood who would benefit by and use such a Center.

The Committee has discussed what other towns our size are doing in this field and plans for visits to several centers are now being formulated. We have also met with other interested individuals in an attempt to find some method of financing which would not put too great a strain on the finances of the town at a time when so many important projects are being considered The Committee hopes to bring in a complete report and recommendation to the Town Meeting at an early date.

Norwood was fortunate to have had a civic center for many years which was an active part of the life of many of our townspeople and well remembered by them all. We would like the present generation of young people as well as those to come to have an opportunity to know and enjoy the benefits of such a Center.

Respectfully submitted,

MRS. FRANCIS WISGIRDA, Chairman
FRED M. ADELMANN
MRS. JOHN DIXON
M. EDWARD NEE
RICHARD E. READY, Secretary
MRS. H. B. C. RIEMER
PAUL V. RILEY

ARTICLE 3. To see if the Town will vote to authorize the Collector of Taxes to use the same means as a Town Treasurer may use when acting as Collector.

Voted: That the Town Treasurer and Collector of Taxes as Collector of Taxes be and hereby is authorized to use all means of collecting taxes which a Town Treasurer may use, according to law, when acting as Collector of Taxes.

ARTICLE 4. To see if the Town will vote to authorize the Town Treasurer, with the approval of the Selectmen, to borrow money from time to time in anticipation of the revenue of the financial year beginning January 1, 1958 and to issue a note or notes therefor, payable within one year, and to renew any note or notes as may be given for a period of less than one year in accordance with Section 17, Chapter 44, General Laws.

Voted: To so authorize the Town Treasurer.

ARTICLE 5. To see what disposition the Town will make of money received for dog licenses.

Voted: That this Article be laid upon the table to be taken up and acted upon together with Item 8, Sub-Division D of Article 6.

ARTICLE 6. To see what sums of money the Town will vote to raise, borrow or transfer from availabe funds in the treasury, and appropriate for the current fiscal year for the following purposes, or take any other action in the matter.

A. General Government

1. Selectmen, (a) Salaries, (b) Incidentals

Voted: (a) That the Selectmen receive no salaries. (b) By taxation, the sum of $750.00 for the Clerk of the Selectmen and the further sum of $200.00 be raised by taxation for incidental expense of the Selectmen.

2. Town Clerk and Accountant
(a) Salaries, (b) Incidentals, (c) New Equipment

Voted: For Salary of the Town Clerk and Accountant, $6,284.00 of which the sum of $3,700.00 shall be raised by taxation, and the sum of $1600.00 shall be taken from the receipts of the Electric Light and $700.00 shall be taken from the receipts of the Water Department; (b) $29,854.00 for incidental expense, of which amount not more than $27,303.50 shall be available for personal services. (c) By taxation, $150.00.

3. Town Teasurer and Collector of Taxes.
(a) Salary, (b) Incidentals, including premium on suretyship bond.
(c) To meet the expense of the foreclosure of tax titles held by the Town.

Voted: (a) $6,864.00 for salary of Town Treasurer and Collector of Taxes, of which amount, the sum of $5,364.00 shall be raised by taxation, $1,100.00 taken from the receipts of the Electric Light Department, and $400.00 taken from the receipts of the Water Department, said salary to be retroactive to January 1, 1957; (b) $25,686.00 for incidental expense, of which amount $20,286.00 shall be available for personal services, and with respect to the sum of $25,686.00, the sum of $21,286.00 shall be raised by taxation, and the sum of $3,300.00 shall be taken from the receipts of the Electric Light Department and $1,100.00 from the receipts of the Water Department. (c) By taxation, $300.00.

4. Assessors. (a) Salaries, (b) Incidentals, (c) New Equipment.

Voted: (a) By taxation, $8,940.00. (b) By taxation, $10,957.00 of which amount not more than $8,157.00 shall be available for personal services; (c) Indefinite Postponement.

5. Certification of Bonds and Notes.

Voted: By taxation, $300.00.

6. Finance Commission. (a) Incidentals

Voted: By taxation $2,115.00.

7. Law (a) Salary, (b and c) Incidentals, including Books for Law Library, (d) Expense of defense of Assessors in proceedings under Chapter 58A. General Laws.

Voted: (a) Salary by taxation, $4,500.00, (b and c), By taxation, $1,030.00; (d) Expense of defense of Assessors in proceedings under Chapter 58A, General Laws, by taxation, $500.00.

8. Election and Registration, (a) Salaries, (b) Incidentals

Voted: (a) By taxation, $1200.00; (b) By taxation, $9,426.00

9. Memorial Municipal Building, (a) Maintenance

Voted: (a) The sum of $23,526.00, of which amount the sum of $21,226.00 shall be raised by taxation, $1,900.00 taken from the receipts of the Electric Light Department, and the sum of $400.00 taken from the receipts of the Water Department, and with respect to the said sum of $23,526.00, not more than $10,104.00 shall be available for personal services.

10. General Manager, (a) Salary, (b) Incidentals including suretyship bond.

Voted: The sum of $10,140.00 of which amount $5,740.00 shall be raised by taxation, and the sum of $2,900.00 taken from the receipts of the Electric Light Department, and the sum of $1,500.00 taken from the receipts of the Water Department, (b) $14,355.50 of which amount $12,254.35 shall be available for personal services and the sum of $3,000.00 shall be raised by taxation and appropriated for new equipment.

11. Engineering, (a) Salaries, (b) Incidentals

Voted: (a) By taxation, $8,320.00, (b) By taxation, $25,765.00, of which amount $24,715.00 shall be used for personal services.

12. Board of Survey (a) Incidentals

Voted: (a) By taxation, $50.00

13. Planning Board (a) Incidentals

Voted: By taxation, $2,848.00, of which amount the sum of $1,678.00 shall be for personal expense.

14. Board of Appeal, (a) Incidentals

Voted: (a) By taxation, $50.00.

ARTICLE 6. B. Protection of Persons and Property.

1. Police Department, (a) Salaries, (b) and (d) Incidentals and Expense of Insurance providing indemnity for or protection to officers or employees as provided in Chapter 40, Section 5, Clause 1. (c) New Equipment.

Voted: (a) $218,236.00 by taxation, of which amount $178,906.00 for salaries, and $7,200.00 for Police Traffic Supervisors. (b and d) $14,000.00 by taxation, and with respect to said $14,000.00, not more than $3,150.00 shall be available for police uniforms. (c) By taxation, $5,280.00.

(2). Incidental expense other than wages of officers, viz., Maintenance of Traffic Signals and Traffic Control, $12,850.00.

2. Fire Department, (a) Salaries, (b) Incidentals, (c) New Equipment, (d) Expense of insurance providing indemnity for or protection to officers or employees as provided in Chapter 40, Section 5, Clause 1.

Voted: (a) By taxation, $211,612.00 of which amount $176,232.00 for salaries, (b) and (d) $14,000.00 of which amount not more than $2,000.00 shall be used for fire uniforms, (c) Indefinite Postponement. (e) Annuities to dependents of Firemen whose death was sustained during performance of their duties, $5,012.00.

3. Maintenance and Extension of Fire Alarm System.

Voted: By taxation, $7,500.00.

4. Hydrant Service.

Voted: $9,058.00.

5. Inspector of Buildings. (a) Salary (b) Expenses

Voted: (a) By taxation, $5,668.00, (b) By taxation, $1,085.00.

6. Inspector of Animals, (a) Salary

Voted: By taxation, $200.00

7. Sealer of Weights and Measures. (a) Salary, (b) Incidentals

Voted: (a) By taxation, $1,550.00, (b) By taxation, $485.00.

8. Inspector of Wires, (a) Salary

Voted: Indefinite Postponement.

9. Town Game Warden. (a) Salary, (b) Incidentals

Voted: By taxation, $200.00. (b) By taxation, $350.00.

10. Gypsy and brown tail moths and other insect pest extermination including the purchase of new equipment.

Voted: By taxation, $3,000.00.

11. Care and Planting of Shade Trees.

Voted: By taxation, $13,100.00.

12. Steet Lighting.

Voted: By taxation, $22,950.00.

13. To meet the expense of the enforcement of laws relating to dogs.

Voted: By taxation, $800.00.

ARTICLE 6. C-1. Health and Sanitation.

1. Board of Health (a) Salaries. (b) Contagious Diseases, Garbage Disposal and Other Incidental Expense, (c) Maintenance of Town Dump, (d) County Hospital Assessment.

Voted: (a) By taxation, the sum of $150.00, said salaries to be retroactive to January 1, 1956. (b) By taxation, $67,835.00 of which amount not more than $31,575.00 shall be available for personal services. (c) By taxation, $18,000.00. (d) Indefinite Postponement.

2. Sewer Maintenance. (b) Particular Sewers.

Voted: By taxation $11,500.00. (b) By taxation, $12,000.00.

3. Sewer Construction.

Voted: By taxation, $42,000.00

4. Construction of Main Drains

Voted: By taxation, $27,000.00

5. Maintenance of main drains and cleaning brooks and drains other than main drains.

Voted: By taxation, $15,800.00

6. Removal of Ashes and Rubbish

Voted: By taxation, $17,400.00

ARTICLE 6. D-1 Public Works Division. (a) Expense of Operation, including salary of Superintendent.

Voted: $35,099.00 of which amount not more than $22,973.50 shall be for personal services, and with respect to the sum appropriated, the sum of $26,599.00 shall be raised by taxation and the sum of $8,500.00 shall be taken from the receipts of the Water Department.

2. (a) Maintenance and repairs of highways, culverts, bridges, street and guide boards, (b) Removal of snow and ice, (c) Purchase of new equipment for Public Works Division, (f) Construction of Permanent Sidewalks.

Voted: (a) By taxation, $100,000.00. (b) By taxation, $50,000.00. (c) Indefinite Postponement. (d) By taxation, $7,300.00 (e) By taxation, $30,000.00. (f) Indefinite Postponement.

ARTICLE 6. D-2. (g) Vacations of Laborers, (h) Gasoline and Oil, Purchase of, (I) Garage and Garage equipment, maintenance of, (j) Sick Leave for Public Works Division Employees.

Voted: (g) $26,812.50 of which amount $23,812.50 shall be raised by taxation and $3,000.00 taken from the receipts of the Water Department. (h) and (i) Indefinite Postponement, (j) By taxation, $9,000.00.

3. (a) 1. Public Welfare Administration Expense. 2. Public Welfare Relief. 3. Public Welfare Disability Assistance, (b) 1. Aid for Dependent Children Administration Expense. 2. Aid for Dependent Children.

Voted: By taxation, $209,393.00 of which amount not more than $15,368.00 shall be for personal services. 2. By taxation, $28,150.00. 3. $8,000.00. (b) 1. Indefinite Postponement. 2. By taxation, $14,000.00.

4. (a) Assistance to Aged Citizens Administration, (b) Assistance to Aged Citizens, Chapter 118A, General Laws as amended.

Voted: (a) Indefinite Postponement. (2) By taxation, $500.00. (b) By taxation, $105,000.00.

D-5. Salary of Town Physician.

Voted: Indefinite Postponement.

6. Soldiers' Benefits.

Voted: By taxation, $37,250.00.

ARTICLE 6. D-7. Support of Schools. (a) Administration Expense, (b) Instruction Salaries, (c) Maintenance and Repairs of School Buildings, (d) Operation of School Buildings, (e) and (f) Instruction Supplies and Textbooks, (g) Auxiliary Agencies, (h) (i) (j) Capital Outlay Including New Equipment, Operation of School Lunchroom. and Athletic Activities. Industrial Education, Article 7 and Article 8.

Voted: That action under Article 7 and Article 8 be taken up and acted upon with Article 6, Sub-Division D, Section 7.

Voted: (a) By taxation $23,387.00. (b) By taxation, $789,165.00, (c) By taxation $49,000.00 (d) By taxation, $109,358.00 of which amount $74,333.50 shall be for Janitors Salaries, (e) and (f) By taxation, $33,500.00. (g) By taxation, $62,304.00. (h) By taxation $3,000.00. (i) By taxation, $16,206.50. (j) By taxation $5,400.00. For industrial Education, by taxation $5,750.00 and with respect to evening school, the expense of such maintenance be made available in the sums herein appropriated for the support of schools.

ARTICLE 9. To see what sum the Town will vote to raise or borrow and appropriate for the establishment and maintenance of continuation schools or courses of instruction, or take any other action in the matter.

Voted: Indefinite Postponement.

ARTICLE 6. D-8 Support of Morrill Memorial Library.

ARTICLE 5. To see what disposition the Town will make of money received for dog licenses.

Voted: By taxation, $59,049.65 for the maintenance of the Morrill Memorial Library and that the further sum of $1,907.35 being money received for dog licenses from the County of Norfolk be appropriated for said purpose,

and with respect to the aforesaid sums, not more than $41,341.00 shall be for personal services in said Morrill Memorial Library.

9. To defray the Expense of the Observance of Memorial Day.

Voted: By taxation, $1,800.00

10. Parks, Maintenance and Improvement of

Voted: By taxation, $12,050.00.

11. Recreation (a) Salaries, (b) Expense.

Voted: (a-b) By taxation, $29,300.00 of which amount not more than $9,000.00 shall be for payroll wages.

12. Playgrounds Maintenance, (a) Salary, (2) Expenses. (b) Improvement of Public Playgrounds.

Voted: (a. 1 and 2.) By taxation, $26,870.00 of which amount not more than $18,000.00 shall be for payroll wages, (b) by taxation, $3,800.00.

13. Printing and Distribution of Town Reports.

Voted: By taxation, $3,500.00.

14. Defraying incidental and other necessary expense not otherwise provided for.

Voted: By taxation, $5,624.00.

15. and 16. Public Band Concerts and Carillon Concerts.

Voted: 15. Band Concerts. Indefinite Postponement.

16. Carillon Concerts, By taxation, $1,000.00.

17. To see what sum of money the Town will vote to raise and appropriate to meet the expense of the purchase of eyeglasses for needy school children.

Voted: By taxation, the sum of $50.00.

ARTICLE 6. E. Public Services.

1. Electric Light Department (a) Maintenance, (b) Operation, (c) Depreciation, (d) New Construction, (e) Repairs.

Voted: $1,109,245.00 be appropriated from the income of the Municipal Light Department for the current year for the following purposes:

(a, b, d and e) $1,044,088.17. (c) $65,156.83.

And be it further voted that if the income of said department shall exceed the expense of the said fiscal year, such excess shall be returned to the Town of Norwood.

2. Water Department. (a) Maintenance. (b) Construction. (c) New Equipment.

Voted: $134,000.00 from the current receipts of the Water Department to be appropriated for the following purposes:

(a) Maintenance and Operation, $103,950.00, (b) $30,050.00 of which sum $15,000.00 shall be for Water Service Connections. (c) Indefinite Postponement.

ARTICLE 6. F. Cemeteries.

1. Maintenance and Improvement. 2. New Equipment.

Voted: 1. $48,000.00 of which amount $10,100.00 shall be transferred from the receipts of the Cemetery Department, and $37,900.00 shall be raised by taxation.

G. Interest and Debt Requirements.
1. Interest Requirements. 2. Bonds and Notes Due in 1957.

Voted: By taxation, $17,070.00. 2. By taxation, $183,000.00

H. Insurance on Town Property.

Voted: By taxation, $23,624.90.

I. Reserve Fund.

Voted: By taxation, $35,000.00.

J. 1. Pensions for Laborers. 2. Contributory Retirement Accumulation. 3. Expense of Contributory Retirement Board.

Voted: 1. Indefinite Postponement (2-3) $34,890.00 to be appropriated by taxation for the various funds of the Contributory Retirement System.

ARTICLE 10 and 11.

ARTICLE 10. To see what sum the Town will vote to raise and appropriate to pay not more than the ordinary and reasonable compensation for care actually rendered or furnished by the Norwood Hospital or other Hospitals in the vicinity of Norwood to such persons as may be in whole or in part unable to care for themselves, the same to be in addition to sums appropriated for the care of contagious diseases and for institutional relief or take any other action in the matter.

ARTICLE 11. To see what sum of money the town will vote to raise and appropriate for the employment of district or other nurses or take any other action in the matter.

Voted: That Article 10 and Article 11 be taken up and considered together as one article.

Voted: By taxation, $500.00.

ARTICLE 12. To see what sum or sums the town will vote to raise and appropriate to meet the necessary expenses of municipal officers and employees of particular departments of the town incurred outside the Commonwealth in securing information upon matters in which the town is interested

or which may tend to improve the service in such departments which sum or sums shall be specified to be and shall be limited to such expenses incurred as aforesaid.

Voted: By taxation, $1,850.00.

ARTICLE 13. To see what sum of money the Town will vote to raise and appropriate to meet overdrafts and unpaid bills incurred prior to December 31, 1956.

Voted: By taxation, $2,209.97.

ARTICLE 14. To see what sum of money the Town will vote to authorize the Board of Assessors to apply from free cash in the treasury in offset to the amount appropriated to be raised by taxation for the current financial year, or take any other action in the matter.

Voted: From Free Cash, $150,000.00.

ARTICLE 15. To see if the Town will vote to authorize the Selectmen to lease for a period not exceeding five years a building or parts of building for the purpose of providing suitable headquarters for Post 2452, Veterans of Foreign Wars of the United States, subject to regulations to be made by the Selectmen therefor as provided by law, and to raise and appropriate a sum to provide for the payment for the rent reserved unde such lease for the current year or take any other action in the matter.

Voted: By taxation, $500.00.

ARTICLE 16. To see if the Town will vote to accept Section 17B of Chapter 147 of the General Laws of Massachusetts providing for a forty hour week for police officers of certain cities and towns, and for compensation for overtime service, (Enacted as part of Chapter 349 of the Acts of 1956) (On petition of Frank L. Walsh, et al)

Voted: To so accept.

ARTICLE 17. To see what sum or sums of money the Town will vote to raise and appropriate for the Town's Committee on Rehabilitation and Reemployment.

Voted: By taxation, $200.00.

ARTICLE 18. To see if the Town will vote to raise and appropriate or transfer from unappropriated available funds in the treasury, a sum of money for Chapter 90 Highway Maintenance, or take any action in relation thereto.

Voted: By taxation, $2,000.00 and by transfer from Surplus Revenue to meet the State's share and the County's share of the cost of the work, the reimbursement from the State and County to be restored upon its receipt to Surplus Revenue.

ARTICLE 19. To see if the Town will vote to raise and appropriate or transfer from unappropriated available funds in the treasury a sum of money for Chapter 90 Highway Construction, or take any action in relation thereto.

Voted: $8,000.00 by taxation and $24,000.00 by transfer from Surplus Revenue to meet the State's share and the County's share of the cost of the work, the reimbursement from the State and County to be restored upon its receipt to Surplus Revenue.

ARTICLE 20. To see what sum of money the Town will vote to raise and appropriate for repairs and improvement of real estate owned by the town, or take any other action in the matter.

Voted: By taxation, $200.00.

ARTICLE 21. To see if the Town will vote to raise and appropriate a sum of money for the purpose of providing shelter for veterans of World War II who are residents of the Town of Norwood, or take any other action in the matter.

Voted: Indefinite Postponement.

ARTICLE 22. To see if the Town will vote to authorize the Selectmen to lease for a period not exceeding five years a building or parts of building for the purpose of providing suitable headquarters for Norfolk County Marine Corps League of Norwood subject to regulations to be made by the Selectmen therefor as provided by law and to raise and appropriate a sum to provide for the current year, or take any other action in the matter.

Voted: By taxation, $660.00.

ARTICLE 23. To see if the Town will vote to authorize the Selectmen to lease for a period not exceeding five years a building or parts of building for the purpose of providing suitable headquarters for Disabled American Veterans Chapter 90, Norwood, Massachusetts, subject to regulations to be made by the Selectmen theerfor as provided by law, and to raise and appropriate a sum to provide for the current year, or take any other action in the matter.

Voted: By taxation, $720.00.

ARTICLE 24. To see what sum of money the Town will vote to raise and appropriate for the expense of the Commission to Promote Business and Industry.

Voted: By taxation, $500.00.

ARTICLE 25. To see what sum of money the Town will vote to raise by taxation or by transfer from available funds and appropriate for the purpose of meeting expenditures authorized by Section 15 of the Acts of 1956 Chapter 639 entitled "An Act to Provide for the Safety of the Commonwealth During

the Existence of an Emergency Resulting From Disaster or From Hostile Action", or take any other action in the matter.

Voted: $1,757.00 by taxation.

ARTICLE 26. To see what sum of money the Town will vote to raise and appropriate for the purpose of providing workmen's compensation insurance for town employees under the provision of General Laws, Chapter 152, Section 69, or take any other action in the matter.

Voted: By taxation, $3,510.84.

ARTICLE 27. To see what sum of money the Town will vote to raise and appropriate for Christmas Decorations.

Voted: By taxation, $2,000.00.

ARTICLE 28. To see what sum of money the Town will vote to raise and appropriate for expense of Fourth of July Ceebration.

Voted: By taxation, $1,000.00.

ARTICLE 29. To see if the Town will vote to raise and appropriate a sum of money for the purpose of providing bleacher facilities for spectators attending exhibitions on the H. Bennett Murray Athletic Field, or take any other action in the matter. (On petition of the School Committee)

Voted: Indefinite Postponement.

ARTICLE 29. To see if the Town shall direct its Selectmen to prepare a division of the town into convenient voting precincts.

Voted: Motion lost.

ARTICLE 31. To see what sum of money the Town will vote to raise and appropriate for the purpose of paying part of the premiums for group life insurance, accident, hospitalization, medical and surgical insurance for certain employees and their dependents under the provisions of General Laws, Chapter 32B.

Voted: By taxation, $35,000.00.

Meeting adjourned at 11:50 P.M.

Attest: BARTLEY W. CONNOLLY
Town Clerk and Accountant

SPECIAL TOWN MEETING

May 23, 1957

On a warrant duly issued by the Selectmen under the date of May 7, 1957, and signed by Charles L. Rich, Harry B. Butters, James J. Drummey, Walter J. Dempsey and John A. Abdallah, Selectmen of Norwood the meeting was called to order by the Moderator, Walter J. Gotovich. The proper service of this warrant was duly attested by James E. Quinn, Constable of Norwood. The meeting was opened with a prayer by Rev. Joseph Svirskas.

All the requirements of the statutes and by-laws relating to elections and town meetings were complied with. The warrant calling the meeting was read by Town Clerk and Accountant, Bartley W. Connolly. The articles contained in the warrant, and the action thereunder being as follows:

ARTICLE 1. To see if the Town will vote to amend the existing zoning by-laws by addition and amendment in the manner following:

Amend Section 18, Paragraph 22 (a) as follows:

By striking out in line 3 of said Section 18, paragraph 22 (a) the word "shall" and substitute in place thereof the word "may".

Voted: To so amend.

ARTICLE 2. To consider and act upon a proposed building code, a copy of which is hereto annexed and made a part of this article or to take any other action in the matter.

Town of Norwood

PROPOSED BUILDING CODE

ARTICLE 1.

ADMINISTRATION

Section 1. Title and Scope

(a) TITLE — This By-Law shall be known and may be cited as "The Building By-Law of the Town of Norwood."

(b) PURPOSE — For the purpose of promoting the prevention of fire and the preservation of life, health and public safety, the Board of Selectmen of the Town of Norwood do hereby regulate the inspection, materials, construction, use the occupancy, alterations, repair moving and removal, demolition and maintenance of buildings and structures within the limits of the town.

(c) SUPPLEMENTARY TO STATUTES — The provisions of this By-Law shall be supplementary to any and all statutes of the Commonwealth of Massachusetts relating to buildings and structures; providing however that, unless specifically excepted, where this By-Law is more stringent, it shall control.

(d) EXEMPTIONS — The provisions of this By-Law shall not apply to buildings and structures owned by the United States government or the Commonwealth of Massachusetts or by any County, nor to the construction of bridges, quays or wharves.

(e) APPLICATION — No building or structure shall hereafter be constructed, altered, repaired, moved or demolished, except in conformity with the provisions of this By-Law.

(f) INVALIDITY — The invalidity of any one section or provision of this Building By-Law shall not invalidate other sections or provisions thereof.

Section 2. Building Inspector

(a) CREATION OF OFFICE — The office of Building Inspector is hereby created.

(b) METHOD OF APPOINTMENT — The Board of Selectmen shall annually at their first meeting in May, appoint an Inspector of Buildings to serve for one year, or until his successor shall be chosen.

(c) METHOD OF REMOVAL — The Selectmen may remove said Inspector for cause, after due notice and hearing, upon charges previously filed with them.

(d) QUALIFICATIONS — To be eligible for appointment, the building inspector shall have had at least ten years experience as an architect, structural engineer, superintendent, or journeyman on building construction. He shall be greatly informed on the quality and strength of building materials, on the prevailing methods of building construction, on good practice in fire prevention, on the accepted requirements for safe exit facilities, and on the proper installation of elevators and other equipment for the safety, comfort and convenience of occupants. He shall be physically capable of making the necessary examinations and inspections of buildings in the course of construction.

(e) OUTSIDE INTERESTS — He shall not have any interest whatever, directly or indirectly, in the sale or manufacture of any material, process or device entering into or used in or in connection with the building construction; neither shall he be a building contractor.

(f) ASSISTANT BUILDING INSPECTOR: The Building Inspector, with the consent of the Board of Selectmen may appoint an assistant, who shall serve the Town during the absence or disability of the Inspector. He shall also make inspections on construction, alterations or major repairs on buildings owned by the inspector or his immediate family. Said assistant shall receive compensation, for time spent, equal to the rate received by the Building Inspector.

Section 3. Powers and Duties of Inspector of Buildings

(a) WHOLE TIME — The inspector of buildings shall devote his whole time to the duties of his office during regular business hours and shall be subject to call at any other time if required for the proper performance of his duties.

(b) RECEIVE APPLICATIONS AND ISSUE PERMITS — He shall receive applications as required by this By-Law and issue the prescribed permits and certificates.

(c) EXAMINE PREMISES — He shall examine premises for which permits have been issued and shall make necessary inspections to see that the provisions of laws and ordinances have been complied with and that construction is prosecuted safely.

(d) ENFORCE STATUTES AND BY-LAWS — He shall enforce all statute laws and local by-laws now or hereafter effective in the Town of Norwood, relating to the construction, alteration, repair, use and occupancy, removal, demolition, equipment and maintenance of buildings and structures except as may be otherwise provided.

(e) TOWN BUILDINGS — He shall keep himself acquainted with the condition of all Town owned buildings and shall make such recommendations as he deems advisable to the proper authority. He shall supervise all construction, alterations and repairs required on said buildings.

(f) RIGHT OF ENTRY — He shall have authority to enter any building, structure or premises at any reasonable time as required in the discharge of his duties.

(g) RECORDS — He shall keep careful and comprehensive reports of the business of his office, retaining on file copies of all papers in connection with building work.

These shall be carefully kept for at least seven (7) years after the latest original entry therein or thereon, unless otherwise provided by law; and no such paper shall be destroyed without the written approval of the supervisor of records. (Chapter 66, Sec. 8 of the General Laws, Ter. Ed).

All such records shall be open to the public inspection at all reasonable hours, but shall not be removed from the office of the inspector of buildings.

(h) REPORTS — He shall make a report of the business of his office to the General Manager once each year or oftener if requested.

(i) CO-OPERATION OF OTHER OFFICIALS — He may request, and shall receive so far as may be necessary the assistance and co-operation of all other town officials and departments in the discharge of his duties.

(j) REVOKING OF PERMITS — He may revoke a permit issued under the provisions of his By-Law in case there has been any false statement or misrepresentation as to a material fact in the application or plans on which the permit was based.

(k) VIOLATIONS — Whenever the inspector of buildings is satisfied that any work is being done in violation of the provisions or requirements of this

By-Law, or in violation of a detailed statement or plan submitted and approved thereunder or of a permit issued thereunder, he shall serve a written notice or order upon the person responsible therefor, directing the discontinuance of such illegal work and the remedying of any condition which is in violation. In case such notice or order is not promptly complied with the inspector of buildings shall request the Town Counsel to take appropriate legal action.

(l) UNSAFE BUILDINGS — In connection with any dangerous or unsafe buildings or structure, the inspector of buildings, shall take such action or institute such proceedings as provided by Chapter 143 — Sections 6 to 12 of the General Laws.

(m) Any unsafe building not subject to Chapter 143 shall be made safe or shall be razed at the request of the Building Inspector.

(n) The Building Inspector may refuse a permit for a building subject to the Board of Appeal, if in his judgment said building would be dangerous to public health to adjoining property or adversly effect the valuation of other property in the same locality.

Section 4. Permits

(a) No building, structure, chimney or foundation shall be erected, constructed, moved, demolished, altered, re-roofed or structurally repaired unless an application in writing has been filed with the Building Inspector and a fomal permit duly signed by said Inspector has been issued.

(b) PERMIT A LICENSE — A permit shall be a license, any violation of the terms of which shall be deemed adequate cause for its immediate revocation by the Building Inspector.

(c) VOID AFTER 90 DAYS — Unless building operations are begun within ninety (90) days from the date a permit is issued, said permit shall become void, unless renewed by the Building Inspector.

(d) FORM — The forms for applications and permits shall be as furnished by the Building Inspector.

(e) APPLICATION — An application for a permit must be made by the owner, or by the architect, engineer or builder employed in connection with the proposed work, or by their agent, and shall be accompanied by two (2) sets of drawings, complete in every detail. One set of drawings must be left on file at the office of the Building Inspector.

(f) APPROVAL — The Building Inspector shall examine all applications and accompanying drawings, specifications and plot plans filed with him and, if after inspection he determines that the proposed work conforms to all provisions of the statutes of the Commonwealth of Massachusetts and the By-Laws of the Town of Norwood, he shall within ten days issue a written permit.

He shall also approve and sign one set of drawings and specifications, which have been submitted, and deliver them to the applicant with the permit.

(g) KEPT ON PREMISES — The permit, and the approved plans and specifications if any, shall be kept on the premises of the work at all times during the course of the work, and shall be open for examination to the Building Inspector.

(h) NOTICE OF STARTING WORK — The Building Inspector shall be given notice of the starting of work under a permit not later than noon of the previous working day.

(i) CERTIFICATE OF LATHING — When any building or structure hereafter erected or altered is ready for lathing and plastering or sheathing, the owner or builder shall notify the Building Inspector that the building or structure is ready for his inspection. If the Building Inspector finds that the building work conforms to the requirements of this By-Law, and that the plumbing and electical installations have been approved, he shall then issue a certificate of approval stating what portions of the building may be lathed, plastered or sheathed. Until such inspection is made and a signed certificate of approval issued, no person shall lath, plaster, sheathe or otherwise cover or conceal any of the spaces between the studs, joists, rafters, framework or furrings.

(j) Any building for which a permit is issued by the Inspector shall be constructed according to the plans and specifications which have been filed with the application for said permit. No structural changes may be made except by written permission from the Inspector of Buildings. First class workmanship shall be a requisite.

(k) OTHER PERMITS — Separate permits when required for plumbing, electrical installation and other systems and devices shall be obtained from the several town and state departments having jurisdiction.

(l) WIRE INSPECTIONS — No person shall install wires, conduits, apparatus, fixtures, or other appliances carrying or using electricity for light, heat, or other power within or connected to any building, without first notifying the Inspector of Wires, in writing of the proposed installation.

(m) FEES — The Board of Selectmen shall set fees to be charged for building permits.

(n) Separate fees shall be charged for plumbing and wiring permits.

Section 5. Certificate of Occupancy

(a) CERTIFICATE REQUIRED — No building or structure hereafter erected and no existing building or structure hereafter altered or structurally repaired, shall be occupied or used in whole or in part until the Building Inspector shall have issued a certificate of occupancy certifying that such building or structure conforms to the provisions of this By-Law, and stating the purpose for which the building may be used in its entirety or its several parts. This certificate shall not be issued until approved by the Plumbing and Wire Inspectors and the Chief of the Fire Department.

(b) CHANGE OF OCCUPANCY — No building or structure for which a certificate has been issued shall have its use or occupancy changed without first obtaining a new certificate from the Building Inspector.

(c) TEMPORARY VACANCY OR CHANGE IN OWNERSHIP — The use of a building or premise shall not be deemed to have changed because of a temporary vacancy, or change of ownership or tenency.

(d) TEMPORARY CERTIFICATE — Upon the request of the holder of a building permit, or the Owner, the Building Inspector may issue a temporary certificate of use and occupancy for part of a building, provided that such temporary use and occupancy would not jeopardize life or property.

(e) COMPLY WITH ZONING BY-LAW — The use and occupancy of any building or structure shall be in accordance with the requirements of the Town of Norwood Zoning By-Law.

Section 6. Board of Appeal for Building By-Law

(a) CREATION — A board of appeal is hereby created. The board shall consist of three (3) members to serve without pay and shall be appointed by the Board of Selectmen.

The Building Inspector shall not be a member of the board of appeal.

The Board shall annually elect its own chairman and clerk. The clerk shall keep permanent records of all proceedings.

(b) TERM OF OFFICE — The appointments first made shall be for one, two and three years respectively, so that the term of one member shall expire each year. All subsequent appointments shall be for the term of three years. Vacancies shall be filled by appointment by the Selectmen for the unexpired term.

One appointment or re-appointment shall be made each year for a three year term commencing on May 1st. Members shall hold office until their successors shall have qualified.

(c) QUALIFICATIONS — To be eligible for appointment, each member shall be a resident of the Town of Norwood and two (2) shall have had experience as an architect, structural engineer, contractor, building construction superintendent, builder or journeyman on building construction.

(d) PRIVATE INTEREST OF MEMBERS — No member shall act as a member of the Board or vote as such, on any case in which his private right or interest, distinct from public interest, is immediately concerned.

(e) CAUSE FOR APPEAL — Whenever the building inspector shall for any reason refuse to issue a permit, or when it is claimed by the applicant that the interpretation of the Building By-Law by the Building Inspector is incorrect, the owner of the building or his agent may appeal the decision within 60 days by filing a written notice of appeal with the Building Inspector together with a fee of $10.00.

(f) TRANSMITTAL OF APPEAL — Upon receipt of any written notice of appeal, the Building Inspector shall immediately transmit such appeal or certified copy thereof to the Board of Appeal and shall deposit the accompanying fee with the Town Treasurer.

(g) PUBLICATION AND HEARING — The Board of Appeal, upon receipt of notice of appeal, shall cause to be published in a local newspaper a notice of the meeting of the board and the reason for such meeting, shall notify all interested persons by registered mail of the proposed meeting, and seven (7) days after such published notice shall hold a public hearing, at which time they shall give the applicant or his representative, the building inspector or any other office or the Town of Norwood, or any other person whose interest may be affected by the matter of appeal, an opportunity to be heard.

(h) ACTION OF BOARD — After hearing all evidence presented, the board may by majority vote, affirm, annul or modify said refusal or order of the Building Inspector.

The board may dispense with and vary the application and enforcement of the Town of Norwood Building By-Law in cases which to them do not appear to be within the intent of said by-law, or in cases where a literal interpretation thereof would result in manifest injustice or hardship provided, that the dispensing decision shall have unanimous approval of the members of the board and shall not conflict with the spirit, intent or purpose of this by-law.

(i) NOTIFICATION AFTER HEARING — Within ten (10) days after a hearing has been held, the Board of Appeal shall notify the applicant and the Building Inspector in writing of their decision. Such a notice shall specify the variations, allowed, if any, and state clearly the reasons for rejection or approval. A copy of all decisions shall be kept on file in the office of the building inspector.

(j) ACTION AFTER HEARING — If the order or refusal of the building inspector is affirmed, then such order or refusal shall be in full force and effect. If the order or refusal of the building inspector is annulled or modified, then the building inspector shall act in accordance with the decision rendered.

(k) NEW DEVELOPMENTS — It shall be the duty of the Board of Appeal at the request of the Building Inspector, their own initiative, or upon petition of five registered voters and or property owners to hold public hearings: twenty days published notice of which shall be given; for the consideration of amendments to the building by-law and thereafter to submit to the Board of Selectmen for Town meeting action, their recommendations in regard to same.

(1) ANNUAL REPORT — The Board of Appeal shall submit to the Board of Selectmen on or before the 31st day of January of each year, a report giving a summary of all of its decisions during the pevious year together with such recommendations as it may deem advisable.

Section 7. Violations

Any person whether owner, architect, contractor or agent who shall violate a provision of this By-Law shall be guilty of a misdeamonor punishable by a fine of not less than ten dollars ($10.00) nor more than one hunded dollars ($100.00). All defective or non-conforming construction shall be made to conform to these By-Laws.

ARTICLE II

Definitions and Classifications

Section 1. Definitions

Unless otherwise expressly stated, the following terms shall, for the purpose of this By-Law, have the meanings indicated in this section.

Words used in the present tense include the future; words in the masculine gender include the feminine and neuter; the singular number includes the plural and the plural the singular.

Where terms are not defined in this section, they shall have their ordinarily accepted meanings or such as the context may imply.

"Alteration" as applied to a building or structure, means a change or re-arrangement in the structural parts or in the exit facilities; or an enlargement, whether by extending on a side or by increasing in height; or the moving from one location or position to another; the term "alter" in its various forms, refers to the making of an alteration.

"Apartment," means a room or a suite of two or more rooms, occupied as a home or residence of an individual, family or household.

"Approved" as applied to a material, device or mode of construction means approved by the building inspector, or by other authority designated by law to give approval in the matter in question.

"Area" as applied to the dimensions of a building, means the maximum horizontal projected area of the building at grade.

"Automatic," as applied to a fire door or other opening protective means normally held in an open position and automatically closed by a releasing device that is actuated by abnormal high temperature or by a predetermined rate of rise in temperature.

"Building," means a combination of materials to form a structure that is safe and stable, and adapted to permanent or continuous occupancy for public, institutional, residence, business or storage purposes; the term "building" shall be construed as if followed by the words "or part thereof".

"Dead load" means the weight of walls, partitions, floors, roofs, and all other permanent construction.

"Display sign," means a structure that is arranged, intended, designed or used as an advertisement, announcement or direction and includes a sign, sign screen, billboard or advertising device of any kind.

"Dwelling," means a building occupied exclusively for residence purposes and having not more than two apartments, or as a boarding or rooming house serving not more than fifteen persons with meals or sleeping accommodations or both.

"Fire Door," means a door and its assembly so constructed and installed in place as to give the specified protection against the passage of fire.

"Fire resistance rating," means the time in hours that material or construction will withstand the standard fire exposure as determined by a fire

test made in conformity with the latest approved methods. Material or construction rated as "Combustible" shall not be accepted for a specified rating of over one hour. In the absence of specific performance requirements, ratings of approved laboratories may be accepted as meeting the purpose of this code. In case of dispute the minimum standards formulated by Board of Standards of the Department of Public Safety of the Commonwealth of Massachusetts shall be used.

"Fire walls — See "Walls".

"Floor area," means a floor space enclosed by exterior walls, fire walls, or fire partitions, or by a combination thereof.

"Garage," means a building, shed or enclosure, or a part thereof, in which a motor vehicle containing volatile inflammable oil in its fuel storage tank, is stored, housed, or kept.

"Grade" with reference to a building means the average elevation of the ground adjoining the building on all sides.

"Habitable room," means a room occupied by one or more persons for living, eating or sleeping.

"Height," as applied to a building, means the vertical distance from grade to the highest point of the roof; "Height" of a building in stories does not include basements and cellars; "height" as applied to a wall, means the vertical distance to the top measured from the foundation wall, or from a girder or other immediate support of such wall.

"Latest," as applied to standard specifications, regulations or other references means latest at the time of use, and is not intended to be limited to latest at the time of the adoption of this By-Law.

"Live load," means all loads except dead loads.

"Occupied," as applied to a building shall be construed as though followed by the words "or intended, arranged or designed to be occupied."

"Owner," includes his duly authorized agent or attorney, a purchaser, devisee, fiduciary, and a person having a vested or contigent interest in the property in question.

"Penthouse" means an enclosed structure, located on a roof and extending not more than twelve feet above the roof.

"Person," includes corporation and co-partnership as well as individual.

"Repair," see "Structurally Repaired."

"Self-closing," as applied to a fire door or other opening protective, means normally closed and equipped with an approved device which will insure closing after having been opened for use.

"Story," means that part of a building comprised between a floor and the floor or roof next above.

"Street line," means a line dividing a lot from a street.

"Structurally repaired," means repairs involving members necessary for the structural safety or stability of the building or structure.

"Structure," means a combinataion of materials to form a construction that is safe and stable; including among others, stadiums, gospel and circus tents, reviewing stands, platforms, stagings, observation towers, radio towers, water tanks and towers, trestles, sheds, coal bins, fences and display signs; the term "structure" shall be construed as if followed by the words "or part thereof."

"Timber sizes" — All width, depth and thickness dimensions specified for wood construction shall be interpreted as nominal dimensions. Boarding shall mean wooden boards.

"Bearing wall," means a wall which supports any vertical load in addition to its own weight;

"Fire wall," means a wall which subdivides a building or separates buildings to restrict the spread of fire;

"Foundation wall," means a wall below the first floor extending below the adjacent ground level and serving as support for a wall, pier, column or other structural part of a building.

"Nonbearing wall," means a wall which supports no load other than its own weight.

"Party wall," means a wall used or adapted for joining service between two buildings;

"Veneered wall," means a wall having a facing which is not attachéd and bonded to the backing so as to form an integral part of the wall for purposes of load bearing and stability.

"Writing," includes printing and typewriting.

"Written notice," shall be considered to have been served if delivered in person to the individual or to the parties intended, or if delivered at or sent by registered mail to the last business address known to the party giving the notice.

"Chimney" — means a vertical shaft enclosing one or more flues.

"Flue" — means a vertical passageway for products of combustion.

"Smoke Pipe" — means a pipe or breeching connecting a heating appliance to a flue or smokestack.

"Vent pipe" — as applied to a heating, means a pipe for removing products of combustion for gas appliances.

"Smokestack" — means a vertical flue constructed of metal to which is connected one or more smoke pipes.

Section 2. Classification of Occupancy

(a) PUBLIC BUILDING — "Public building," means a building in which pesons congregate for civic, political, educational, religious, social or recreational purposes.

(b) INSTITUTIONAL BUILDING — "Institutional building," means a building in which persons are harbored to receive medical, charitable or

other care or treatment; or in which persons are held or detained by reason of public or civic duty; or for correctional purposes.

(c) RESIDENCE BUILDING — "Residence building," except when classed as an institutional building, means a building in which sleeping accommodations are provided.

(d) BUSINESS BUILDING — "Business building," means a building occupied for the transaction of business, for the rendering of professional services, for the display or sale of goods, wares, or merchandise, or for the performance of work or labor.

(e) STORAGE BUILDING — "Storage building," means a building for the storage and housing, except for purely display purposes of goods, wares or merchandise, not excluding in any case offices incidental to such uses.

(f) MIXED OCCUPANCY — In case a building is occupied for two or more purposes not included in one class, the provisions of this By-Law applying to each class of occupancy shall apply to such parts of the building as come within that class; and if there should be conflicting provisions, the requirements securing the greater safety shall apply. However, if the different areas are fully separated by fire walls each may be considered separately under its own class.

Section 3. Classifications of Construction

(a) FIRST CLASS CONSTRUCTION. First class construction shall have structural members of approved noncombustible materials and shall have fire-resistance ratings of not less than four hours for exterior walls and for wall panels; of not less than three hours for columns, and for wall supporting beams, girders, and trusses; and of not less than two hours for floors and roofs, and their supporting beams, girders and trusses, except as modified in Section 6 (a) of Article III. Bearing walls, if any, shall be of approved masonry or reinforced concrete.

(b) MILL CONSTRUCTION — Mill construction shall have walls of approved masonry or reinforced concrete and all structural members which support masonry walls shall have a fire-resistance rating of not less than three hours.

Interior structural elements, including floor and roof supporting framing and columns shall consist of heavy timbers with smooth flat surfaces assembled to avoid thin sections, sharp projections and concealed or inaccessible spaces; or they shall consist of steel or reinforced concrete members having a fire-resistance rating of not less than one hour.

(c) SECOND CLASS CONSTRUCTION — Second class construction includes all buildings in which exterior walls and bearing walls are of approved masonry or reinforced concrete, but in which the structural elements are wholly or partly of wood of smaller dimensions than required for mill construction, or of metal not protected as required for first class construction.

(d) THIRD CLASS CONSTRUCTION — Third class construction covers all buildings in which the walls and interior construction are wholly or partly of wood.

(e) FOURTH CLASS CONSTRUCTION—Fourth class construction covers buildings in which the structural supports are unprotected metal and in which the roofing and walls are of sheet metal or other non-combustible materials.

ARTICLE III

General Building Requirements and Limitations

Section 1. Requirements of First Class Construction

(a) EXTERIOR WALLS — Exterior walls shall be of approved masonry not less than twelve inches thick or of reinforced concrete not less than five inches thick.

Walls composed entirely of hollow clay tile shall have not less than three cells in the thickness of the wall.

All exterior sash, doors, and frames shall be of metal or metal covered.

(b) FIREPROOFING OF FRAMING — Columns and wall supporting beams shall be protected with not less than two inches of concrete, and other floor and roof supporting beams, girders and trusses with not less than one and one-half inches. Other strong and durable materials may be used in place of concrete if they have the same fire-resistance rating as the specified thickness of concrete.

No pipes, wires, cables or other service equipment shall be embedded in the required fireproofing of columns or other structural members.

(c) FLOOR AND ROOF CONSTRUCTION — Floor and roof construction shall have a fire-resistance rating of not less than two hours, except as modified in Section 6. (a) of this Article. Suspended ceilings may be included in determining the fire-resistance ratings of floor and roof construction.

(d) FIREPROOFING OF LINTELS — Lintels over openings in walls shall be protected as required for beams, provided, that when the span does not exceed six feet or such opening is spanned by an adequate masonry arch above the lintel, the fireproofing may be omitted.

(e) INTERIOR FINISH — Interior partitions shall have a fire-resistance rating of not less than one hour. Wood may be used for finish floors; interior finish and trim; interior doors, sash and transoms; and for wainscotting if backing or furring strips are firestopped at not more than ten foot intervals in any direction. Nothing in this section shall prevent the use of linoleum, rubber tile, asphalt tile, cork or similar flooring material or the use of temporary partitions of wood, glass or other approved material.

Section 2. Requirements for Mill Construction

(a) WALLS — Requirements for masonry and reinforced concrete walls, including lintels, shall be the same as for first class construction.

(b) WOODEN COLUMNS — Wooden columns shall be not less than eight inches in any dimension. All corners shall be rounded or chamfered.

Columns shall not rest on floor timbers but shall be superimposed throughout all stories and bear directly on each other or on suitable noncombustible caps or bases.

(c) WOODEN BEAMS AND GIRDERS — Beams and girders of wood shall be not less than six inches in least dimension nor less than ten inches in depth.

Where girders and beams meet columns they shall be closely fitted and cross tied by approved combustible ties. Corbel blocks, side bolsters, splice blocks or similar members shall be connected so that the stresses are transferred by means of devices or connectors housed within the contacting faces of the members.

Where intermediate beams are found necessary for the support of a floor, they shall rest on top of the girders; or they may be supported by approved steel or iron hangers.

Wall plates shall be provided where girders rest on walls.

Wooden beams and girders supported by walls shall have at least eight inches of masonry between their ends and the outside face of the wall. Where beams enter walls from opposite sides, there shall be at least eight inches of masonry between sides of adjacent beams.

(d) FLOORS — Floors shall be constructed of spliced or tongued and grooved plank not less than three inches in thickness and covered with one inch flooring laid crosswise or diagonally; or of laminated flooring consisting of four inch wide planks laid on edge. Flooring shall have at least one-half inch clearance from all walls to allow for expansion.

(e) ROOFS — Roof decks shall be matched or splined plank not less than two and one-half inches thick; or of laminated plank not less than three inches in width, set on edge. Other forms of roof decks may be used if of noncombustible materials. Beams and girders supporting roof loads only shall be not less than six inches in least dimension.

If timber arches or trusses are used to support roof loads, the framing members shall be not less than four by six inches in size, except that if protected by approved automatic sprinklers under the roof deck the minimum size may be three by six inches; and if the members are fireproofed by an approved impregnation process the minimum size may be two by six inches.

Section 3. Requirements of Second Class Construction

(a) WALLS — Exterior walls shall be of approved masonry not less than twelve (12) inches thick except that for one story buildings and for the top story of buildings over one story in height the allowable thickness shall be eight (8) inches subject to the requirements of Section 3 (g) of Article V.

(b) FLOORS AND ROOFS — Within the fire limits, floors and roofs of combustible construction, unless sprinklered, shall be protected by walls and ceilings equivalent in fire-resistance to ¾" of gypsum plaster on metal lath.

(c) WOODEN FRAMING — Wooden beams, girders, joists and rafters entering masonry walls shall have end bearings of not less than four (4)

inches on such walls, and shall be separated from each other by not less than four (4) inches of solid masonry.

Girders, beams or other timbers, where joined over bearings shall be tied to each other by metal dogs or anchors to provide continuous ties across the building.

Bearing partitions shall be of 2 x 4 frame or larger — 16″ O.C.; 12″ O.C. and cross braced over ten (10) feet high.

(d) ANCHORAGE OF PLATES — Wooden plates on masonry walls shall be fastened to the wall with anchors or bolts, not less than ½″ in diameter; with washers or hooks and imbeded not less than 16″ in hollow wall construction. Bolts shall be spaced not more than 8′ O.C.

(e) Openings in wooden partitions shall be doubled studded and headered.

Section 4. Requirements of Third Class Construction

(a) FRAMING — Every building or structure of third class construction shall be built with a full braced frame. Balloon framing is prohibited.

(b) SILLS, POSTS, GIRTS AND PLATES — Exterior walls shall be framed with not less than 4″ x 6″ sills and posts and any such wall more than one story in height shall be framed with girts of the same size. Plates shall be built of not less than two 2″ x 4″ members.

SILLS SHALL BE HALVED AT JOININGS. In buildings of more than one and one-half stories, posts shall be spaced not more than 24′-9″ center to center. Posts and girts shall be mortised, tenoned and pinned together at each story height, and shall be braced at all corners in each story where a design of building allows, otherwise to the satisfaction of the Building Inspector.

The buildings or structures not used for habitation, not more than 12′-0″ in height and covering not more than 500 square feet of floor area, the sills and posts may be not less than 4″ x 4″.

(c) STUDS — Studs in exterior walls shall be not less than 2″ x 4″, spaced not more than 16 inches center to center, and nailed at each end with not less than four 8d common nails. Except that in buildings where 4″ x 4″ sills and posts are allowed, studs shall be not less than 2″ x ″3 spaced not more than 16″ center to center. Bearing partitions 10′ or over in height shall be bridged every five feet in height with stock the full width of studing —2″ thick.

(d) PLATFORM FRAMING — Platform or box construction may be used in the construction of one and a half story dwellings and on the first floor of two and a half story dwellings. In this type of construction the first floor joist at each side shall be doubled and one joist spiked at the ends of all joists resting on sills.

(e) Openings in walls and partitions shall be double studded and shall have double headers.

(f) BOARDING — All third class buildings shall be boarded in with not less than 1″ wood boards or ½″ grade marked plywood.

(g) FLOOR JOISTS — In Third Class Buildings not exceeding two and one-half (2½) stories in height, the floor joists shall be of the following sizes, or in special construction as the Inspector of Buildings may require. Floor joist shall be doubled under partitions parallel with floor joist.

Distance between Bearings-Clear Span of -	Size of Joist	Distance on Centers
10 feet	2 x 8 inches	16 inches
11 feet	2 x 8 inches	16 inches
12 feet	2 x 8 inches	16 inches
13 feet	2 x 8 inches	16 inches
14 feet	2 x 10 inches	16 inches
15 feet	2 x 10 inches	16 inches
16 feet	2 x 10 inches	16 inches
17 feet	2 x 12 inches	16 inches
18 feet	2 x 12 inches	16 inches

All floor joists wtih a span of twelve (12) feet or over shall be cross bridged with stock of seven-eights (7/8) inches by three (3) inches.

The attic floor joist in dwellings can be two (2) inches less in depth than is given in the above table, but the attic, whethered finished or unfinished, that can be used for storage purposes, shall have the same strength.

In wooden buildings of two (2) stories or more, girts shall be used on all sides. In no case will ledger boards be allowed where girts are practical.

Section 5. Four Class Buildings

A building of unprotected metal construction shall consist of structural supports of metal and, or roofing and walls or other enclosures of sheet metal or other incombustible covering.

To all intents and purposes of these By-Laws QUONSET buildings and trailers shall be considered fourth class buildings.

No Fourth Class building shall be used for habitation.

Section 6. Height Restrictions.

(a) FIRST CLASS CONSTRUCTION — Buildings of first class construction shall be limited in height to 65 feet. Storage buildings of this type shall be sprinklered if over 50 feet in height. These height restrictions may be exceeded within the limits permitted by the Zoning Ordinance if the fire-resistance ratings as required by the Building By-Law for this type of construction are increased to four hours where three hours is specified and to three hours where two hours is specified.

(b) MILL CONSTRUCTION — Buildings of mill construction shall be limited in height to 55 feet. Storage buildings of this type shall be sprinklered if over 40 feet high.

(c) SECOND CLASS CONSTRUCTION — Buildings of second class construction shall be limited in height to 45 feet. Storage buildings of this type shall be sprinklered if over 35 feet high.

(d) THIRD CLASS CONSTRUCTION — Buildings of third Class construction shall be not over 2½ stories or 35 feet in height except that storage buildings shall be limited to 25 feet.

(e) FOURTH CLASS CONSTRUCTION — Buildings of fourth class construction shall be not more than one story high; povided, that this shall not prohibit mezzanine stories, the aggregate area of which does not exceed 25 percent of the area of the building.

(f) EXCEPTIONS — In determining heights, the following appurtenances shall not be deemed parts of buildings, church spires, tanks and their supports, towers and penthouses not used for human occupancy, chimneys, signs attached to the building, radio masts, flag poles, water cooling towers for air conditioning or other apparatus and parapets that do not extend more than five feet above the roof surface at their point of contact.

Section 7. Fire Limits

For the Prevention of Fires and the Preservation of Life; Health and Morals. The territories within the limits hereinafter bounded and described are designated as "Fire Limit District Number 1" and "Fire Limit District Number 2".

FIRE LIMIT DISTRICT NUMBER 1

Paragraph 1.

The territory lying within the bounded by a line beginning at a point in the southeasterly line of Washington Street—192 feet northerly from the northerly line of Railroad Avenue and running thence southeasterly by the southerly line of a way leading to the Old Parish Cemetery; thence running southerly and southeasterly following the westerly and southwesterly line of said Old Parish Cemetery to the northwesterly line of Central Street, thence running southwesterly following the said northwesterly line of Central Street to a point where the southwesterly line of Lyman Place extended would intersect and said northwesterly line of Central Street; thence running southeasterly across Central Street and continuing to the same direction following the said southwesterly line of Lyman Place to a point distant 100 feet from the southwesterly line of Central Street; thence running southwesterly by a line parallel with and 100 feet distant from the southeasterly line of Central Street to the northeasterly line of Nahatan Street; thence along the northeasterly line of Nahatan Street to a point where the northwesterly line of Central Street extended would intersect the said northeasterly line of Nahatan Street; thence running southeasterly across Nahatan Street and continuing in the same direction following the said northwesterly line of Central Street to the northeasterly line of Guild Street; thence running northwesterly following the said northwesterly line of Guild Street to the southwesterly line of Washington Street; thence running northwesterly across Washington Street to the intersection of the northwesterly lines of Washington and Walpole Streets; thence northwesterly by a right angle to the northwesterly line of Washington St. 150 feet; thence running northeasterly by a line parallel with the 150 feet distant, from the said northwesterly line of Washington Street to the southwesterly line of Howard Street; thence running southeasterly following the

said southwesterly line of Howard Street to the northwesterly line of Washington Street thence running southerly across Washington Street to the point of beginning.

FIRE LIMIT DISTRICT NUMBER 2

Paragraph 1

Beginning at a point in the southerly line of the right of way of the New York, New Haven and Hartford Railroad at the intersection with the line drawn parallel with the 100 feet distant in a northwesterly direction from the northwesterly line of Washington Street; and running thence southwesterly parallel with the 100 feet distant from the northwesterly line of said Washington Street to the northeasterly line of Hawes Brook; thence running southeasterly by the said northeasterly line of Hawes Brook to a point 100 feet southeasterly from the southeasterly line of Washington Street; thence running northeasterly by a line parallel with the 100 feet distant from the said southeasterly line of Washington Street to a point in the southwesterly line of Dean Street; thence running across Dean Street to a point in the northeasterly line of said Dean Street at its intersection with a line parallel with and 100 feet distant from the southeasterly line of New Washington Street; thence running northeasterly by a line parallel with and 100 feet distant from the said southeasterly line of New Washington Street to the southerly line of the New York, New Haven and Hartford Railroad; thence running westerly by the said southerly line of the New York, New Haven and Hartford Railroad to the point of beginning.

Paragraph 2

Every building hereafter erected within the limits respectively of Fire Limit District 1 and Fire Limit District 2 shall have self-sustaining exterior or party walls constructed of brick, stone, iron, steel, concrete, concrete block or other equally substantial fire-proof material with roof covering, cornices and gutters of incombustible material in such construction. Wood may be used for floors, roofs, inside finish, doors, window frames and sashes. All walls and ceilings in 2nd class buildings shall be plastered on wire lath.

Paragraph 3

No building within the Fire Limit Districts described in Section 1 shall be altered, if the estimated cost of the proposed alteration as determined by the Building Inspector shall exceed sixty per-cent of the cost of a like new building, without making said building as altered conform to the requirements of these By-Laws as to new buildings in said Fire Limit Districts.

Paragraph 4

No wooden building shall hereafter be moved into said Fire Limit District. No wooden building shall be moved from one place to another within either of said Fire Limit Districts unless a permit is granted for such moving by the Building Inspector.

Section 8. Area Restrictions

(a) EFFECT OF SPRINKLERS — In buildings not protected by automatic sprinklers, the maximum area permitted on any floor without suitable divisions by fire walls shall be as given in this section.

Except as otherwise provided, these areas may be increased by one hundred percent when the building is fully sprinklered.

(d) FIRST CLASS CONSTRUCTION — For first class construction, unlimited, except that buildings over two stories in height used for the manufacture, sale or storage of combustible goods or merchandise and exceeding in area eight thousand square feet shall be sprinklered.

(c) MILL CONSTRUCTION — For mill construction, the area shall not exceed 8000 square feet.

(d) SECOND CLASS CONSTRUCTION — For second class construction, the area shall not exceed 6000 square feet.

(e) THIRD CLASS CONSTRUCTION — For third class construction, the area shall not exceed 5000 square feet.

(f) ALTERATIONS — No building shall be hereafter altered so as to exceed in area in any story the limits fixed in this section, provided that a building heretofore erected which already exceeds the limit of area may, nevertheless, be extended on a side by means of the type of construction prescribed for a building hereafter erected, if the existing and new portions are separated by fire walls.

ARTICLE IV

Materials, Loads and Stresses

Section 1. Materials and Tests

(a) INSPECTOR MAY REQUIRE TESTS — All building materials shall be of a quality to meet the intent of this By-Law. In case of dispute the building inspector may require tests to be made at the expense of the owner to establish its suitability or to determine whether it conforms to the intent of this By-Law.

(b) TEST OF NEW MATERIALS — New building material or materials not otherwise provided for in this By-Law and new forms of construction not susceptible to engineering analysis, shall be subject to such tests to determine their character, quality and fitness as the building inspector shall direct.

(c) REPETITION OF TESTS — The Building Inspector may require tests to be repeated, if at any time there is reason to believe that a material no longer conforms to the requirements on which its approval is based.

(d) TESTS OF WORK ALREADY CONSTRUCTED — In case there is reason at any time to question the safety of a floor or other structural part of a building or structure, the building inspector may require the owner or builder to make load tests or other suitable tests to determine the safety of said construction. Such tests shall be made under the supervision of the Building Inspector and shall show that the construction in question will safely sustain a superimposed load equal to one and one-half times the design live load plus the dead load.

carry safely a wind force acting normal to the roof surface on one slope at a time of twenty pounds per square foot of such surface, and no vertical live load need be assumed.

(d) ROOFS USED AS FLOORS — When a roof, in addition to serving as a closure of a building or structure, is to be used as a floor, it shall be designed to carry safely the live load to be imposed, but not less than the minimum live load prescribed in this section for floors.

(e) ANCHORAGE — All roofs shall be capable of resisting an upward force of thirty pounds per square foot applied normal to the roof surface over the whole roof area. If the dead weight of the roof is not sufficient to resist such a force, the roof shall be anchored adequately to the remainder of the structure.

Section 4. Wind Loads

(a) MAGNITUDE — All buildings and structures, including tanks, towers, and signs, shall be designed to resist a horizontal wind pressure on all surface exposed to the wind, allowing for wind in any direction, of not less than fifteen pounds per square foot for those portions less than forty (40) feet above ground and of not less than twenty-five (25) pounds per square foot for those portions more than forty feet above ground, except that wind pressure on sloping roofs shall be as specified in Section 3 — paragraph (a) of this Article. For round chimneys and stacks these pressures shall be assumed to act on the projected areas.

(b) STABILITY — The overturning moment due to wind pressure shall not exceed seventy-five (75) percent of the moment of stability disregarding live loads, unless the building or structure is securely anchored to the foundation to resist this force.

Section 5. Working Stresses

(a) DESIGNS TO CONFORM — Every building or structure hereafter erected and all new construction in the alteration of an existing building or structure shall be so designed and constructed that the working stresses fixed in this section are not exceeded. In using these stresses, the effects of all loads and conditions of loading and the influence of all forces affecting the design and strength of the several parts shall be taken into account.

(b) MASONRY — The working stresses for masonry in compression shall be taken as follows:

BRICKWORK

With Portland Cement	175 lbs. per sq. inch
With cement lime mortar	140 lbs. per sq. inch

HOLLOW BLOCK (on gross area)

With Portland Cement	80 lbs. per sq. inch
With cement lime mortar	70 lbs. per sq. inch

(c) REINFORCED CONCRETE — Working stresses for reinforced concrete shall conform to the minimum standards formulated by Board of Stand-

ards of the Department of Public Safety of the Commonwealth of Massachusetts.

(d) STRUCTURAL STEEL — Working stresses for structural steel shall conform to the minimum standards formulated by Board of Standards of the Department of Public Safety of the Commonwealth of Massachusetts.

(e) WOOD — Working stresses for wood shall be as tabulated on pages .. Stress given are for long-continued or permanent loads in continuously dry locations. Lumber which has been pressure treated, with preservatives by approved processes may be designed for these stresses under any conditions of dampness.

For species and grades not listed, stresses recommended by the Board of Standards of the Department of Public Safety of the Commonwealth of Massachusetts shall be used.

For combined stresses due to wind and other loads, the prescribed working stresses may be increased fifty percent; provided the section thus found is not less than required by the dead and live loads alone. For members carrying wind stresses only, the prescribed working stresses may be increased fifty percent.

(f) SOIL BEARING CAPACITIES — In the absence of satisfactory tests, the sustaining power per square foot of different soils shall be deemed to be as follows: Soft clay - one ton; wet sand, firm clay or sand and clay (mixed or in layers) two tons; hard clay or dry sand - 4 tons; gravel - 6 tons; hardpan - 10 tons; medium rock - 15 tons; and hard rock - 40 tons.

When a doubt arises as to the safe sustaining power of the soil upon which a building is to be erected, or it is desired to exceed the presumptive capacity, the building inspector may direct that borings or tests be made by and at the expense of the owner of the building or structure to determine the sustaining power of the soil. A complete record of such borings or tests shall be filed with the Building Inspector.

No foundation of a building or structure shall be placed on filled ground until the building inspector has fixed, by test or inspection, the safe sustaining power that may be assumed.

(g) PILE LOADS — The safe load for piles intended to sustain a building or structure shall be determined by an approved formula or by test.

No loading test shall be made until the Building Inspector has been notified.

Copies of test load data shall be filed with the Building Inspector if he so requires.

ARTICLE V

Design and Construction Requirements

Section 1. Excavations

(a) PROTECTION — All excavations shall be properly guarded and protected to prevent them from becoming dangerous to life or property. Where necessary they shall be sheetpiled, braced or shored to prevent adjoining

earth from caving in or to prevent settlement or damage to an adjacent building or structure.

(b) PROTECTION AGAINST FREEZING — All masonry shall be protected against freezing for at least forty-eight (48) hours after being placed. Unless adequate precautions against freezing are taken, no masonry shall be built when the temperature is below thirty-two (32) degrees Fahrenheit on a rising temperature or below forty (40) degrees on a falling temperature, at the point where the work is in progress.

(c) PARTY WALLS — In case there is a party wall along a lot line of the premises where an excavation is being made the person causing the excavation to be made shall, at his own expense preserve such party wall in as safe a condition as it was before the excavation was commenced and shall when necessary, underpin the support of the same by proper foundations.

(d) CLEARING — All stumps, roots, vegetation and debris occurring within a building area shall be removed. The ground level in unexcavated portions under frame floors shall be at least two (2) feet below the bottom of floor joists and girders.

(e) WATER IN EXCAVATIONS — Foundation excavations shall be kept reasonably free of water until completion of the foundation work.

Section 2. Foundations

(a) GENERAL REQUIREMENTS — Every building or structure shall be supported by foundations resting on solid ground, ledge or piles.

Foundations for first class, mill and second class construction shall extend to not less than 4′ 0″ below the surface of the ground unless solid rock is encountered at a lesser depth. For other classes of construction, the corresponding depth shall be not less than 3′ 0″ except as provided in paragraph (e) of this section.

No foundations shall be started on frozen ground.

(b) FOOTINGS — Footings when needed shall consist of masonry, poured concrete, reinforced concrete or steel grillages. Wood shall not be used unless entirely below permanent water level or properly treated with preservative.

Footings shall be so designed that the bearing shall be nearly uniform as possible and not in excess of the safe bearing capacity of the soil as set forth in this By-Law.

Unless founded on rock every foundation wall built of stone, brick or blocks shall have a concrete footing not less than 8″ thick and projecting at least 4″ beyond the wall on each side. Footings to be approved by the inspector before loading.

(c) FOUNDATION WALLS — Foundation walls shall be built of approved masonry, concrete, or reinforced concrete. They shall be of adequate thickness and strength to resist any lateral pressure, and to support their vertical superimposed loads, but in no case shall the thickness of a foundation wall be less than that of a wall supported directly by it. No stone foundation wall shall be laid as a dry wall, nor be less than 16 inches thick. No poured concrete

foundation wall shall be constructed without the use of forms for both sides of the wall. No forms used in poured concrete foundations shall be removed until forty (40) hours after pouring, in summer weather or sixty-four (64) hours in winter weather.

(d) THIRD CLASS CONSTRUCTION — Foundation walls for buildings of third class construction may be of hollow cement blocks twelve inches in thickness, or of solid concrete ten inches (10) in thickness. In private garages or other out buildings 8″ concrete block may be used. Hollow concrete block shall have a footing of poured concrete one foot thick and extend 4″ beyond each side of wall. Concrete block shall not be used in wet locations. Concrete block foundations shall be waterproofed. 8″ concrete block may be used for above finish grade.

(e) FOR PORCHES AND PIAZZAS — Porches and piazzas, if supported from the ground, shall have suitable masonry foundations extending not less than three (3) feet, six (6) inches below and six (6) inches above the surface of the ground.

(f) UNDERDRAINAGE AND WATERPROOFING — The cellar or basement of every building where the nature of the ground requires, shall be properly underdrained, and if necessary the cellar walls shall be waterproofed with materials of proper character to exclude seepage. This work shall be to the complete satisfaction of the Building Inspector.

Section 3. Masonry

(a) MATERIALS — Approved masonry shall comply with the provisions of this section.

As used in this By-Law, masonry designates construction involving the use of natural or artificial stone, bricks, commercial blocks made of non-combustible material, plain concrete and similar products. Reinforced concrete may be used where masonry is specified, but the requirements for reinforced concrete are covered separately under Section 4 of this Article.

No masonry shall be supported on wooden girders or other form of wood construction except as allowed for foundations in Section 2, of this Article.

(b) ADJOINING WALLS — Whenever an excavation is intended to be made and there is any wall, building or structure wholly or partly on land adjoining the proposed excavation, the safety of which may be affected by such excavation, then the party causing the excavations to be made shall notify the owner of the adjoining premises of the intended excavation and its depth, shall make arrangements to enter upon the adjoining land if necessary, and at his own expense shall preserve and protect such wall, building or structure from injury.

(c) BRICK MASONRY — In solid brick walls at least every sixth course shall be a header course, or there shall be at least one full length header in every one and one-half square feet of wall surface; provided, that the distance between adjacent full headers shall not exceed twenty (20) inches either vertically or horizontally. All joints in brick masonry shall be solidly filled with mortar.

Secondhand brick if used shall be thorougly cleaned before using.

(d) STONE MASONRY — In stone masonry at least ten (10) percent of the face area shall consist of header stones having not less than four inches of bond into the backing masonry.

(e) HOLLOW BLOCK — Where two or more hollow units are used to make up the thickness of a wall the inner and outer courses shall be bonded at vertical intervals not exceeding three feet by lapping at least four (4) inches over the unit below, or by lapping with units at least fifty percent greater in thickness than the unit below at vertical intervals not exceeding seventeen (17) inches.

(f) MORTAR — Cement-lime mortar shall be composed of one part lime putty or dry hydrated lime, one part Portland cement and not more than six parts sand, all measured by volume.

Cement mortar shall be composed of one part Portland cement and not more than three parts sand, all measured by volume, with an allowable addition of lime putty or hydrated lime not to exceed fifteen (15) percent by volume of the cement content.

Sand for mortar shall be clean and free from loam, shale, alkali, organic matter or other deleterious substances.

Commercial mortar mixes may be used in all masonry construction if manufacturer's specifications are followed.

All masonry footings and foundation walls and all rubble stone walls shall be laid in cement mortar only.

All hollow block walls, backing of walls faced with ashlar, exterior walls in skeleton construction, chimneys and isolated piers shall be laid in cement mortar or cement lime-mortar.

(g) WALLS — The thickness of a masonry bearing wall shall be such that its height between successive floors of other substantial lateral supports shall not exceed 20 times its thickness for solid masonry or 18 times its thickness for hollow block construction unless such walls are reinforced by adequate cross walls, piers or buttresses at intervals not exceeding the same amounts. No masonry bearing wall shall be less than 8″ thick.

Nonbearing walls may be four (4) inches less in thickness than the above requirements.

Masonry walls that meet or intersect shall be adequately bonded or anchored.

Every masonry pier supporting a girder, arch or column, or supporting a lintel carrying a wall over an opening of more than ten feet in span, shall be built of solid masonry. Isolated piers or posts on the interior of buildings shall not be built of stone or hollow block masonry.

The unsupported height of piers shall not exceed ten times their least dimension.

Doors and window openings in walls shall be spanned by well buttressed arches, or by noncombustible lintels having bearing proportioned to

their loads but extending into the wall not less than six inches at each end.

Except when carried independently by girders at each floor, no wall shall be built up more than twenty feet in height in advance of other walls of the building.

(h) VENEERED WALLS — Veneered walls shall not exceed forty feet in height above foundation or other supports.

Veneering shall be tied into the backing either by a header for every 300 square inches of wall surfacing or by substantial corrosion resistant metal wall ties spaced not farther apart than one foot vertically and two feet horizontally. Flat tile or thin sand stone may be applied with mastic.

Materials used for veneering shall be of not less than the following thickness.

Stone	3 inches
Brick	4 inches
Cast stone	1½ inches
Flat tile or sand stone	1 inch

In no case shall veneering be considered as part of a wall in computing the strength of bearing walls; nor shall it be considered as part of the required thickness of a wall.

(i) PLAIN CONCRETE — Plain concrete shall consist of one part Portland cement, two and one-half parts fine aggregate and five parts coarse aggregate by volume measured dry, and not more than eight gallons of water per ninety-four pound sack of cement. The aggregate shall be clean and free from loam, shale, alkali, organic matter, or other deleterious substances. This section shall be considered the minimum for concrete.

Section 4. Reinforced Concrete Construction

(a) MIX — Concrete for reinforced concrete construction shall consist of one part Portland cement, two parts fine aggregate and four parts coarse aggregate by volume measured dry, and not more than seven and one-half gallons of water per ninety-four pound sack of cement.

This requirement applies under ordinary conditions but shall not preclude the use of other properly designed mixes.

(b) GOOD PRACTICE — The engineering principals for calculating stresses for reinforced concrete shall conform to regulations of the Board of Standards of the Department of Public Safety of the Commonwealth of Massachusetts.

Section 5. Steel Construction

(a) GENERAL — Steel construction shall conform to the latest steel construction engineering principals.

(b) WORKMANSHIP

(1) All workmanship shall be such as to insure adequate safety.

(2) Compression joints depending upon contact bearing shall have the bearing surfaces truly faced after the members are riveted.

(3) The use of a burning torch shall be permissible only if the burned metal is not carrying stresses during the burning. Stresses shall not be transmitted into the metal through a burned surface.

(c) ERECTION

(1) The frame of all steel skeleton buildings shall be carried up true and plumb and temporary bracing shall be introduced whenever necessary to take care of all loads to which the structure may be subjected, including erection equipment and the operating of same. Such bracing shall be left in place as long as required for safety.

(2) As erection progresses the work shall be securely bolted up to take care of all dead load, wind and erection stresses.

(3) Wherever piles of material, erection equipment or other loads are during erection, proper provision shall be made to take care of stresses resulting from the same.

(4) No riveting or welding shall be done until structure shall have been properly aligned.

(5) Rivets driven in the field shall be heated and driven with the same care as those driven in the shop.

(d) STEEL PIPE COLUMNS, CONCRETE FILLED — Except in first class and mill construction, circular hollow steel columns filled with concrete may be used to carry loads not greater than the capacity of the metal casing plus the capacity of the concrete filling. The allowable unit stress in the casing shall be as specified for steel columns; that in the concrete filling shall be in the same ratio to the unit stress in the casing as the modulus of elasticity of the concrete bears to that of the casing, but shall not exceed the allowable compressive stress for the mix used. The ratio of L/d shall not exceed 40 where L. is the unbraced height of the column in inches and d. is the outside diameter of the pipe in inches. The pipe shall be new and full size, shall be made by the seamless process or equal and for sizes larger than 4 inches in outside diameter shall be standard weight or heavier. Concrete shall not be weaker than 1: 1½ 3 mixture and shall be compacted by satisfactory method while being placed. Where required to increase the strength of columns, longitudinal steel reinforcement may be used. The strength of this reinforcement shall be calculated by adding its net area to the area of the steel pipe. Bases, caps, web ties and brackets shall be of steel. Each shall be attached by an approved method.

Section 6. Wood Construction

(a) FLOORS AND ROOFS — Floor joists and roof rafters, except in pitched roofs, shall be rigidly braced with continuous rows of crossbridging at intervals not exceeding 8′ - 0″.

Each piece of bridging shall be nailed at each end with not less than two 6d common nails. Bridging to be at least 1 x 3.

No floor joist shall be cut for the accommodation of pipes, ducts or other fittings or fixtures at a distance more than 3 feet from its support or to

a greater depth than 2″ from its upper edge, nor shall a bearing timber or girder be cut away for any purpose, except by approval of the building inspector.

Floor joists shall be doubled under all partitions which run parallel to such joists, and around all openings in floor and roof construction which are not supported by partitions from the floor below.

Trimmers, headers and tail joists over six feet in length, unless resting directly on a plate or girder, shall be hung in approved metal stirrups or hangers.

At the apex of the roof, the rafters shall be securely nailed to a ridge not less than 2″ thick and of sufficient depth to accommodate the cut of the rafters. Valley and hip rafters shall be not less than 2″ thick and of sufficient depth to accommodate the cut of the jack rafters. Rafters to be 16″ O.C.

An adequate opening for access into each attic space shall be provided to allow for inspection and repair. This opening shall be at least 24″ x 20″. This opening shall be accessible.

(b) WALLS — Studs shall be doubled at all openings and the heads of such openings in exterior and bearing walls shall be doubled studded and trussed. Studs in bearing partitions shall be not less than 2″ x 4″ members spaced not more than 16″ center to center and shall extend to a girder or partition plate below except in platform construction. Plates for bearing partitions shall be built up not less than two 2″ x 4″ members. Studs in non-bearing partitions shall be not less than 2″ x 3″ members, spaced not more than 16″ center to center.

Nonbearing partition studs shall have single cap and shoe not less in width than the depth of the studs in the partition.

All studs shall be nailed at each end with not less than four (4) 8d common nails.

In any bearing partition, if the plates which support floor joists are cut through to provide for the passage of ducts, then the plates so cut shall be reinforced and tied together by installing on each side of the plates an angle iron not less than 3″ x 3″ x 6/16″, extending 8″ beyond each side of the duct opening and fastened together with not less than two ½″ diameter bolts on each side of the opening.

(c) BOARDING — Frame walls, floor and roofs shall be covered with horizontal or diagonal boarding not less than 1″ thick, laid tight and nailed to each bearing with not less than two 8d common nails, for 8″ boards and one additional nail for each 4″ additional width or fraction thereof. All boarding or sheathing shall be bonded at least every three (3) feet in height or width.

Boarding may be omitted on exterior walls of frame buildings where 4″ x 4″ sills are permitted except on dwellings.

All wall, roof and underfloor boarding shall be covered with not less than a single layer of sheathing paper.

(d) ALTERNATE WALL CONSTRUCTION — Any other type of wall construction which provides strength, stability and rigidity equal to that of the stud and boarded walls specified in this By-Law, may be used where wood frame walls are allowed, provided that the results of laboratory tests of substitute materials or types of construction meet the requirements of and receive the approval of the building inspector.

(e) MEMBERS SUPPORTED ON MASONRY — In buildings of other than frame construction, wooden beams and joists, except headers and tail joists shall have end bearings of at least four inches.

The ends of wooden members resting on wall shall be cut to a bevel of three inches in their depth. When a wooden girder rests on masonry an air space of one-half inch shall be provided on the sides and ends of such girder for ventilation.

Wooden beams, girders, joists and rafters entering masonry walls shall be tied to the walls at each floor and roof level with metal anchors not less than ¼″ thick, 1½″ wide and 18″ long, spaced not more than 8′-0″ center to center. One end of all such anchors shall be turned down in the masonry wall and the other end shall be attached at or near the bottom of the beam girder, joist or rafter in such a manner as to be self-releasing. Where joists or rafters run parallel to a wall such anchors shall be long enough to extend across and tie at least 3 joists or rafters.

(f) CLEARANCE FROM GROUND — All parts of wooden frramework shall be kept not less than 6″ above the level of outside finish grade.

(g) BOLTS AND WASHERS — All bolts in wood construction shall be provided with washers of such proportions that the compression on the wood at the face of the washer will not exceed the working stresses prescribed in this By-Law.

(h) TIMBER CONNECTORS — Timber connector construction shall conform in design and detail to the latest regulations of the Board of Standards of the Department of Public Safety of the Commonwealth of Massachusetts.

(i) STRAPING — Straping for ceilings shall be of at least 1 x 3 stock-double nailed and spaced 12″ O.C. for wire lath and 16″ O.C. for other types of lath.

(j) STRENGTH REQUIREMENTS TO GOVERN — Regardless of any other provision of this By-Law, all timbers supporting any type of load shall be of sufficient strength to support their loads in accordance with the requirements of Section 5 (e) of Article IV.

Section 7. Roofs

(a) GUTTERS AND DOWNSPOUTS — Any building or structure erected within eight feet of a street or traveled way shall be provided with suitable gutters and downspouts for conveying the water from the roof to the ground but in no case shall any downspout be so placed or maintained as to allow any water carried by it to flow upon or across the surface of a sidewalk.

(b) SNOW GUARDS — Where necessary for public safety, the roof of any building or structure which is within five feet of the line of any street or

public way and which pitches or slopes toward such street or public way shall be provided with snow guards of sufficient number and size to prevent any snow or ice from sliding therefrom.

(c) SPECIAL USAGE REQUIREMENTS — No roof of a building shall be used for hanging clothes, or other household purpose unless there shall be provided a suitable guard rail, fence, parapet or other safeguard along the edges of the roof or that part of it restricted to such use. No roof of a building or structure shall be used as a place of assembly unless it has been designed for that purpose and it is provided with proper exits and safety precautions.

(d) FLASHING — All projections and extensions of roofs, such as scuttles, dormers, chimneys, penthouses, etc. shall be properly flashed and counter-flashed.

Section 8. Garages

ATTACHED GARAGES — Garages of 3rd class construction when attached to a dwelling shall have the wall adjacent to the dwelling and ceiling plastered on wire lath with at least two (2) coats of plaster. The remaining walls shall be plastered on wire lath or gypsum lath.

Garages attached to a dwelling with a breezeway between may have one door leading to the breezeway.

Garages attached directly to a dwelling may have one metal clad door and frame with a self-closing device attached, leading directly into the dwelling.

Garages in basements of dwellings may have one metal clad door and frame leading to a basement with a self-closing device; have ceilings plastered on wire lath; two coats, and walls of masonry at least 8″ thick.

Floors of attached garages shall be at least 6″ lower than door openings, or an 8″ masonry step at door opening.

No garage in the basement of a dwelling shall have a stairway from the garage to the floor above.

Garages projecting into dwelling area shall have walls of masonry or if stud partitions, shall be plastered on wire lath two (2) coats, and shall have an 8″ masonry step at door leading into house. Ceilings shall be plastered on wire lath.

Area limitation

No 3rd or 4th class garage shall have a floor area of more than 1000 square feet.

ARTICLE VI

Light and Ventilation

Section 1. Rooms

(a) HABITABLE ROOMS — Every habitable room shall not be less than six feet wide in any part, shall contain not less than fifty square feet of clear floor area, shall have a clear height of not less than seven feet for at

least fifty square feet of floor area and shall have one or more exterior windows furnishing both light and ventilation whose total sash area shall be not less than one tenth of the floor area served by them, but in no case less than nine square feet.

(b) BATHS AND TOILETS — Every bath or toilet in or connected with a dwelling or apartment shall have one or more exterior windows or skylights whose total ventilation area shall be not less than three square feet. Every other bath room and every room containing one or more water closets or urinals shall be ventilated by one or more exterior windows whose total ventilation area shall be not less than one-twentieth of the floor area; or by a vent shaft or equal area which extends to and through the roof or into a court; or by a ventilating skylight; or by an approved means of mechanical ventilation.

(c) PUBLIC INSTITUTIONAL AND BUSINESS ROOMS — Every room in a public or institutional building and every room in any building occupied as an office, store, restaurant, market, bakery, salesroom, laundry (other than one assessory to a dwelling) hotel or restaurant kitchen, factory, workshop, machine shop or boiler room shall be provided with one or more exterior windows or ventilating skylights, whose total ventilation area shall be not less than one-twentieth of the floor area served by them; or such rooms shall be provided with an approved means of mechanical ventilation.

(d) ROOMS BELOW GRADE — Every room which had a ceiling below grade or less than four feet above grade, and which is frequented by the public or in which persons are regularly employed or congregate, shall have windows as required for habitable rooms or shall be provided with an approved means of mechanical ventilation.

Section 2. Stairways, Halls and Corridors

(a) All public stairways, halls and corridors, shall be kept properly lighted and ventilated at all times to the satisfaction of the building inspector.

(b) APARTMENTS AND TENEMENT HOUSES — In every front hall and stairway of an apartment or tenement house used in common by two or more families above the second floor the owner shall furnish approved electric lighting to the satisfaction of the Building Inspector. Lights shall be located near the stairs and shall be kept burning every night throughout the year. Lights upon the entrance floor and upon floors above the entrance floor, shall be kept burning from sunset until sunrise.

Section 3. Mechanical Ventilation

Where mechanical ventilation is required or is permitted as an alternative both air supply and exhaust shall be provided. The system shall be designed and constructed in accordance with generally accepted good practice.

ARTICLE VII

Means of Egress

Section 1. Exits

(a) FROM FLOORS — In every building or structure hereafter erected, and in every existing building or structure altered or added to, there shall be at least two means of egress from every floor or portion of a floor, except that in a one story building covering not over 400 sq. ft. there need be but one means of egress; and in a dwelling not over two stories in height intended for and used as a single residence, there need be but one means of egress from the second floor.

(b) FROM ROOFS — Unless provided with some other means of egress to the roof, every permanent building having a flat roof, and being more than two stories or twenty-five feet in height, shall have in the roof a metal covered scuttle or trap door not less than two feet by three feet, with a stair or fixed ladder leading thereto from the top story.

(c) FROM BASEMENTS — Every cellar or basement shall have a direct means of egress from the basement level to the outside.

(d) LOCATIONS — Exit doorways shall be so located that no point in a floor area, room or space served by them is more than one hundred feet distant from an exit doorway, measured along the line of travel.

Section 2. Stairways

(a) CONSTRUCTION — Required interior stairways shall be constructed of noncombustible materials throughout, except in buildings of third class construction, and in buildings of second class construction not exceeding three stories in height.

Stairs shall be suitably supported on stringers designed to sustain the loads specified in Section 2 (e) of Article IV.

In no case shall stringers for wooden stairs be space more than 18″ on centers.

Except in dwellings, no closet or storage area shall be built under any stairs constructed in whole or in part of combustible material.

All stairways shall have level treads and landings.

(b) PROPORTIONS AND LAYOUT — The maximum unobstructed width of a stairway serving as a required exit shall be forty-two (42) inches; provided, that in dwellings and multifamily houses such width may be thirty (30) inches.

Treads and risers of stairs shall be so proportioned that the product of the width of tread exclusive of nosing and the height of riser, in inches, shall not be less than 70 nor more than 75. Except for cellar stairs such stairs shall measure not less than 9″ from face to face of risers nor more than 8″ from top to top of treads.

Except for width of winders, treads and risers shall be of uniform width and height in each flight in any one story.

If winders are used, the width of treads at 18 inches from the converging end shall be not less than the tread width on the straight stair run.

The length and width of landings shall be not less than the width of stairways in which they occur.

No flight of stairs shall have a vertical rise of more than 12 feet between floors or landings.

Main stairways shall have not less than 6′-8 inches continuous clear headroom measured vertically from the front edge of the tread to a line parallel to the stair run.

(c) ENCLOSURES — In every building over two and one half stories in height and in every building two or more stories in height in which the area above the first floor is occupied as an apartment, and in which the ground floor is occupied for mercantile, business, manufacturing or storage purposes, there shall be at least one of the stairways enclosed by walls having a fire-resistance rating of not less than one hour.

Unless the stairs are of noncombustible construction, all stairs soffits in such stair wells shall be covered with cement plaster on metal lath. In buildings of first class; second class or mill construction, the enclosing walls shall be fire partitions.

Section 3. Statue Provisions

The construction and location of stairs, fire escapes and fire towers and the means of egress and construction thereof in any public building, place of assembly, mercantile, warehouse, storage, mill or manufacturing building or in any other building or structure coming under the jurisdiction of the Commonwealth of Massachusetts, Department of Public Safety, shall be in accordance with the provisions of Chapter 143 of the General Laws of said Commonwealth, as amended.

ARTICLE VIII

Fire Prevention and Protection

Section 1. Fire Walls and Party Walls

(a) CONSTRUCTION — Fire walls and party walls shall be constructed of solid brick masonry laid in Portland cement mortar or cement lime mortar, or they shall be of reinforced concrete. If of brick they shall be not less than twelve inches thick and, in addition, for business and storage buildings exceeding twenty feet in height they shall be four inches thicker than the requirements given in Section 3. (g) of Article VI for bearing walls. If of concrete they shall be not less than eight inches thick.

They shall start at the foundation and extend continuously through all stories to the roof. In buildings of first class construction, a fire wall may be supported at each floor level.

(b) PARAPETS — Parapets shall be provided on all fire walls and party walls unless the roof construction has a fire-resistance rating of at least two hours, in which case the walls shall be carried up tightly against the under-

side of the roof. For fire walls such parapets shall be not less than twelve inches thick and carried at least three feet above the roof. For party walls they shall be not less than eight inches thick and carried at least two feet above the roof.

(c) OPENINGS — Except in sprinklered buildings, no openings in a fire-wall shall exceed 120 sq. ft. in area, with no dimension greater than 12′ and the aggregate width of all openings at any level shall not exceed twenty-five percent of the length of the wall.

Every opening in a required fire wall shall be protected, on each side of the wall with an approved automatic fire door; provided, that when an opening in a fire wall serves as a horizontal exit the wall shall have no openings other than door openings not exceeding forty-eight square feet in area, and one of the automatic fire doors at each opening shall be replaced by a self-closing fire door.

Section 2. Fire Partitions.

(a) CONSTRUCTION — Fire partitions shall be constructed of solid brick masonry at least eight inches thick or they shall be of other construction having a fire-resistance rating of at least two hours. They shall be supported in each story on construction having a fire-resistance rating of not less than two hours; provided, that when they are also load bearing the supporting construction shall have a fire-resistance rating of not less than four hours in case the building is of first class construction and not less than three hours in case of other construction.

In buildings of other than first class construction fire partitions if required in a story as a horizontal exit shall be continuous through all stories from the foundation to the roof.

(b) OPENINGS — Required fire partitions shall have no openings other than required door openings which shall be equipped with approved self-closing fire doors.

Section 3. Fire Retardant Ceilings

In any building exceeding one story, in height, which is used in the first story for commercial, mercantile or manufacturing purposes, and above the first story for offices or as a place of public assembly or habitation, all ceilings of the basement and first story shall have a fire-resistance rating of not less than one hour.

Section 4. Firestopping

(a) GENERAL REQUIREMENTS — Firestopping shall be provided in all classes of buildings and structures to cut off all concealed draft openings and to form effectual fire barriers, both horizontally and vertically.

(b) SECOND CLASS AND MILL CONSTRUCTION — In second class and mill construction, all masonry shall be carried its full wall thickness to the tops of all joists, girders, beams and rafters. All wood bearing partitions shall be firestopped at each floor level with masonry or other approved non-

combustible materials, extending from the bearing member of a point at least 6″ above the floor line.

(c) Nonbearing stud partitions shall be firestopped at the floor and ceiling of each story by a two inch shoe and cap the full width of the stud.

In third class construction all walls and partitions shall be firestopped at the floor level with a 2″ wooden block or shoe. Stairway partitions shall be fire-stopped at the bottom of the outside stringers. Wood block to be full thickness of wall or partition.

(d) FURRED WALLS — When masonry walls are furred, the spaces between the furrings shall be filled solidly at each floor and ceiling level with non-combustible materials and full thickness of the furring and five (5) inches in width above and below all joists or beams.

(e) HOLES AND OPENINGS — Care shall be taken to patch and fill solid with noncombustible material any holes cut through installed fire-stopping for the passage of pipes, wires, conduits or other service lines.

All openings around conduits, pipes or ducts shall be filled with noncombustible material or shall be closed off by close fitting noncombustible material at the floor and ceiling line or on each side of the wall or partition. Firestopping around bath tubs shall be to the satisfaction of the Building Inspector.

(f) INSPECTION OF FIRESTOPPING — No firestopping shall be covered or concealed until inspected and approved by the building inspector as provided in Section 4 (i) of Article I.

(g) INSULATION — All insulation hereafter installed shall be of noncombustible materials. Blanket type insulation may be used if the material between fire-resistant paper is of noncombustible material.

Section 5. Roofing

(a) MATERIALS — The roof or roofs of every building or structure hereafter erected shall be covered with a type of roofing which is rated as class "A", class "B" or class "C" under the latest test specifications of the minimum standards formulated by Board of Standards of the Department of Public Safety of the Commonwealth of Massachusetts. This requirement shall apply also to any addition or alteration to an existing building or structure and also to any repair or renewal of an existing roof which involves more than one-tenth of the roof surface.

(b) WITHIN FIRE LIMITS — Within the fire limits, all buildings or structures shall have their roofs covered with the equivalent of class "A" or class "B" materials except that buildings or structures exempted under Section 5 and 6 (e) of Article III may have their roofs covered with the equivalent of class "C" materials.

(c) OUTSIDE FIRE LIMITS — Outside the fire limits, all buildings or structures used for mercantile, factory or warehouse purposes and which exceed two and one-half stories or 35 feet in height or twenty-five hundred square feet in ground area shall have their roofs covered with the equivalent

of class "A" or class "B" materials. Any other buildings or structures outside the fire limits may have their roofs covered with the equivalent of class "C" material.

(d) PROHIBITED OVER OTHER COMBUSTIBLE ROOFING — No new roofing shall be laid over existing wood shingles or other combustible roofing.

(e) INSULATION — The use of cork, fibre board or other approved insulation shall be permitted on top of a roof deck, provided such insulation is covered with an approved type of fire-resistance roof covering, applied directly thereto.

Section 6. Roof Structures

(a) PENTHOUSES, ETC. — Any penthouse or other construction with the exception of a roof sign, flag pole, or water tank, hereafter placed on the roof of a building shall be of the same type construction; its exterior wall surfaces, cornices, etc. shall be covered with noncombustible material and its roof surface shall be covered with the same class of material as required for the main roof of the building.

(b) DORMERS — Dormers shall be of the same type of construction as the roof on which they are placed. Their roofs shall be covered with the same class of roofing as prescribed for the main building.

(c) CORNICES — Cornices, including those on show windows, hereafter placed on the exterior of a building within the fire limits, shall be of noncombustible material.

(d) GUTTERS AND DOWNSPOUTS — Gutters and downspouts on all buildings, except those of third class construction occupied as dwellings, or private garages, shall be of noncombustible material.

Section 7. Shafts

(a) WHEN REQUIRED — Every series of openings above one another in two successive floors, or floors and roof, hereafter placed or constructed in a building, shall be so protected as to prevent fire in any story from communicating to any other story; provided that in buildings of mill construction there shall be no floor opening that is not protected.

(b) ELEVATOR SHAFTS — Elevator shafts shall be constructed in acccordance with the provisions of Chapter 143 of the General Laws as amended.

(c) OTHER SHAFTWAYS — Dumb waiter shafts, clothing chutes and other similar shaftways shall be constructed in such manner as to be fire-resisting throughout; if of other than first class construction, spaces between any wooden studs or furrings shall be filled solid with noncombustible material, in addition to which the inner surface shall be plastered throughout with cement plaster upon metal lath. All openings into such shafts shall be protected by metal or metal-covered doors or shutters. Where glass is used in such openings, it shall be wire glass. Sheet metal with locked joints may be substituted, in dwellings, for wire lath and plaster.

Section 8. Sprinklers

All sprinkler installations required by this By-Law shall be made in strict conformity with the latest requirements of the Building Code and shall conform to the Minimum Standards formulated by Board of Standards of the Department of Public Safety of the Commonwealth of Massachusetts.

Section 9. Sash and Doors

In any building used for manufacturing, storage or mill purposes all openings in walls nearer than ten feet to the line of an adjoining lot or nearer than twenty feet to any other building on the same lot shall be fitted with metal or metal-covered sash, doors and frames, and all glazing shall be of wire glass.

Section 10. Ducts of Warm Air Heating Systems

Ducts of warm air heating systems shall be constructed and installed in accordance with generally accepted good practice having due regard to proper clearances, provision of air temperature controls and other matters necessary to avoid overheating of combustible material under any conditions of operation.

ARTICLE IX

Chimneys, Flues and Vents

Section 1. Smoke Pipes and Gas Vents

Every smoke pipe shall connect with a chimney or other approved flue.

No smoke pipe shall pass through any floor or ceiling.

Smoke pipes shall not pass through combustible walls or partitions unless they are guarded at the point of passage by:

(1) Double metal ventilated thimbles not less than twelve (12) inches larger in diameter than the pipe, or .....

(2) Double metal thimbles not less than eight (8) inches larger in diameter than the pipe, with the annular space filled with mineral or rock wool, or .....

(3) Metal or burned fire clay thimbles built in brickwork or other approved fireproofing materials extending not less than eight (8) inches beyond all sides of the thimbles.

(4) Double metal thimble not less than 3″ larger than smoke pipe and provided with a 16″ square performated metal shield. No wood to be nearer than 2″ from outer shell of thimble.

(5) Fresh Air Vents in Utility Rooms —

Fresh air vents shall be installed in all utility rooms in buildings without basements. Vents shall be of sufficient size to allow enough fresh air from outside of building to supply the needs of heating purposes. Vent shall be of sheet metal with hood at outside and fine mesh screen at bottom. Vent to be sealed at ceiling and extended down to level of air intake of heating apparatus.

(6) KITCHEN VENTILATORS:

Kitchen ventilators shall vent to the outside of the building through metal ducts. If duct runs through roof it shall be provided with an approved hood.

(7) GAS APPLIANCES — Flues used in connection with gas heating or cooking appliances may be of transite or metalbestos or other approved pipe of sufficient size to properly vent said appliances.

This type of flue shall extend through the roof and be capped with an approved hood of the same material.

A clear space of ½" shall be maintained around this type of flue.

(8) STEEL SMOKESTACKS

Smoke stacks of steel may be used for factories or manufacturing plants where a separate building is maintained for the boiler room.

Steel smoke stacks shall have a suitable footing of concrete extending at least four feet (4) below grade and at least two feet above grade and shall be properly guyed to insure stability.

Section 2. Chimneys and Fireplaces

(a) CHIMNEY CONSTRUCTION — A chimney erected within or attached to a building or structure shall be constructed of brick, stone masonry or reinforced concrete and shall be supported upon concrete footings at least 8" thick and 4" wider on each side than the chimney or by self-supporting fire-proof construction. The bottom of the foundation for exterior chimneys shall be not less than 4'-0" below the exterior grade. All chimneys shall extend at least two (2) feet above the highest points at which they come in contact with the roof of the building and at least 2 feet higher than any ridge within 10 feet of such chimney. No chimney shall be corbeled more than twenty-five (25) per cent of its outside dimension in the direction of offset.

(b) FLUE LININGS — All chimneys shall be built with fire clay flue linings not less than ⅝" thick covered with not less than 4" of masonry and shall be properly capped with brick, stone concrete or other noncombustible weatherproof material. Flue linings shall be built ahead of the construction of the chimney as it is carried up, carefully bedded one on the other in cement, lime or fire clay mortar, with close fitting joints left smooth on the inside.

Flue linings shall start from a point not less than 8" below the bottom of an intake flue or from the throat of a fireplace and shall extend the entire height of the chimney.

When two or more flues are contained in the same chimney, the joints of adjacent flue linings shall be staggered at least seven (7) inches, and at least every third flue shall be separated from the others by masonry not less than 4" thick bonded into the masonry walls of the chimney.

(c) RETOPPING EXISTING CHIMNEYS — When an existing chimney is retopped, the damaged portion shall be removed to solid work and the new

work shall comply with the height and capping requirements for new chimneys.

(d) FIREPLACE CONSTRUCTION — The fireplace support shall be of sufficient width to carry the facings of the finished fireplace. The face of a fireplace shall not be supported by the trimmer arch or slab.

Flues for fireplaces shall be on center line of fireplace where practical.

Fireplace hearths and underfires shall be of brick, stone tile or other noncombustible material supported on a fireproof slab or on brick trimmer arches; the combined thickness of the hearth and supporting construction shall not be less than six (6) inches. Fireplace hearths shall extend not less than 16″ beyond the chimney, breast and not less than 8″ beyond each side of the fireplace opening. Wooden forms or centers used in that part of the supporting consructure which is below the hearth of the fireplace shall be removed when the supporting construction of the hearth is completed.

The fireplace support shall be of sufficient width to carry the facings of the finished fireplace. The face of a fireplace shall not be supported by the trimmer arch or slab.

ARTICLE X
Display Signs

Section 1. Applications and Permits

(a) APPROVAL — No display sign shall be erected or attached to, suspended from, or supported on a building or structure, nor shall an existing display sign be altered or relocated until an application therefor has been filed with, and a permit granted by the building inspector.

(b) DESCRIPTION — Each application shall be accompanied by the written consent of the owner or lessee of the property on which the sign is to be erected and shall fully describe the type of sign, material, size, weight, method of support and illumination, and shall specify the portion of the building or premises on which the sign is to be located.

(c) ROOF SIGNS AND PROJECTING SIGNS — No installation permit for a roof sign or a sign projecting beyond the street line shall be issued until an application for maintenance of same, accompanied by a surety bond, as hereinafter provided, shall have been approved by the Board of Selectmen.

Section 2. Exemptions

(a) TYPES — The provision of this By-Law except as to safety and bond shall not apply to wall signs not more than two (2) feet in height or twenty (20) square feet in area; nor to such signs as are permitted on residence buildings by the zoning ordinance; nor to ground signs advertising the sale or rental of the pemises upon which they are maintained; nor to the changing of movable parts of signs that are designed for changes or the repainting of display matter; nor to street signs erected by the Town of Norwood, nor to temporary signs or banners authorized by the Board of Selectmen.

(b) EXISTING SIGNS — Nothing in this article shall require the removal or discontinuance of a legally existing display sign, provided that adequate surety bond is filed in accordance with the provisions of this By-Law.

Section 3. Construction

(a) WALL SIGNS — Any display sign placed against the exterior wall of a building or structure shall be considered as a wall sign when it does not extend more than ten inches beyond the wall surface. Such signs shall not exceed forty square feet in area unless made of noncombustible materials and shall not extend beyond the top or ends of the wall surface on which they are placed.

(b) PROJECTING SIGNS — Any display sign attached to a building or structure so as to project more than ten inches shall be considered as a projecting sign. Such signs shall not extend more than eighteen (18) inches beyond the street line and within the limits of such projection shall be not less than ten feet clear above the sidewalk.

No projecting sign shall be of the swinging type.

(c) DISPLAY SIGNS ON TOP OF BUILDINGS — Display signs that are placed above or supported on the type of a building or structure shall be constructed of noncombustible materials.

An open space of not less than six feet shall be maintained below the bottom of such a sign, except for necessary vertical supports.

Within the fire limits no roof sign shall be supported by or braced to wooden beams or other wood construction of a building or structure over forty feet in height.

(d) OBSTRUCTION OF EGRESS — No display sign shall be so placed as to obstruct or interfere with any door, window, fire escape or other required. means of egress.

(e) ANCHORAGE — Display signs shall be so constructed and anchored that they will withstand a wind pressure of not less than thirty pounds per square foot of surface, and will be otherwise structurally safe.

The loads produced by a roof sign shall be distributed through the building framing in a satisfactory manner.

(f) GROUNDING — All metallic parts of roofs signs shall be adequately grounded against lightning discharge.

ARTICLE XI
Miscellaneous

Section 1. Attic Alterations in Two and One-Half Story Dwellings

Subject to the provisions of the Zoning Ordinance, two and one-half story dwellings, xisting at this time this By-Law is adopted and occupied as not more than a two (2) apartment dwelling, or as not more than a four (4) apartment dwelling, if a duplex house, may be altered and adapted for the use

of three (3) apartments in the first case or of six apartments in the second case provided that:

(a) If the cubical content of that part of the third floor to be occupied for dwelling purposes is less than sixty-five (65) percent of the cubical content of the second floor; domer windows shall be provided to bring such cubical content to at least this percentage.

(b) The cubical content of the second floor shall be determined by multiplying the square foot area within the exterior walls by eight (8) feet. The cubical content of the third floor shall be determined by considering only that portion of the floor area where there is a vertical height of not less than two and one-half feet from the finish floor line to the intersection of the slope of the finishing ceiling.

(c) All third floor rooms to be occupied for living purposes shall be not less than seven and one-half (7½) feet in height from the finished floor to the finished ceiling in not less than one-half the floor area of the room considered.

(d) Not less than two means of egress to the ground shall be provided for each family above the first floor of multiple dwellings. These means of egress shall be not less than ten (10) feet apart at every joint; provided, that existing stairways less than ten (10) feet apart shall be acceptable if they are both enclosed with metal lath and cement plastered partitions.

Section 2. Unsafe Buildings

A building or structure which is damaged by fire or other cause, or it is declared unsafe by the building inspector, may be restored to a safe condition; provided, that if the cost of reconstruction or restoration is more than seventy-five (75) percent of the valuation, the building or structure shall be made to conform in all respects to the requirements of this By-Law. No change of use or occupancy shall be compelled by reason of reconstruction or restoration.

Section 3. Demolition

In the demolition of buildings, other than buildings of frame construction, one story at a time shall be completely removed. No wall, chimney, or other construction shall be allowed to fall in mass on a floor. Bulky material, such as beams and columns, shall be lowered and not thrown.

Chutes for the removal of materials and debris shall be provided in all such parts of demolition operations that are more than twenty (20) feet above the point where the removal of material is effected.

STRESSES FOR COLUMNS AND COMPRESSION MEMBERS

Species	Commercial Grade Name	Rules Under Which Granted	Allowable Unit Stresses in Compression Parallel to Grain (columns) in Pounds Per Square Inch of Net Gross-Sectional Area for Ratios of Length-to-Least Dimension (1/d) Equalling.									
			11 or less	14	17	20	23	26	30	35	40	50
Douglas Fir, Coast Region	Dense Select Str.	West Coast Bureau of Lumber Grades & Inspect.	1300	1235	1158	1030	829)					
	Select Structural		1200	1148	1088	986	827)					
	No. 1 Timbers		1100	1060	1015	937	811)	649	487	358	274	175
	No. 1 Dimension		800	860	837	796	705)					
Eastern Hemlock	Select Structural	Northern Hemlock & Hardwood Association	700	680	650	610	545	445	335	245	190	120
West Coast Hemlock	Paragraph 503 Grade, Posts & Timbers	West Coast Bureau of Lumber Gr. & Insp.	900	875	835	785	695	570	425	315	240	155
Longleaf Southern Pine	Select Structural	Southern Pine Insp. Bureau of Southern Pine Assn.	1450	1360	1255	1076	829)					
	Prime Structural		1300	1235	1158	1030	829)					
	Merchantable Str.		1200	1148	1088	986	827)					
	Structural Sq. Edge & Sound		1200	1148	1088	986	827)	649	487	358	274	175
	No. 1 Structural		1000	970	935	876	783)					
Shortleaf Southern Pine	Dense Select Str.	Southern Pine Insp. Bureau of Southern Pine Assn.	1450	1360	1255	1076	829)					
	Dense Structural		1300	1235	1158	1030	829)					
							)	649	487	358	274	175
	Dense Str. Sq. Edge & Sound		1200	1148	1088	986	827)					
	Dense No. 1 Str.		1000	970	935	876	783)					

ALLOWABLE UNIT STRESSES IN POUNDS PER SQUARE INCH

Species	Commercial Grade Name	Rules Under Which Graded	Tension Parallel to Grain and Extreme Fibre in Bending	Maximum Horizontal Shear	Compression Perpendicular to Grain	Modulus of Elasticity
Douglas Fir, Coast Region	Dense Select	West Coast Bureau of Lumber, Grades & Inspection	1800	120	380)	1,600,000
	Structural Select		1600	100	345)	
	Structural 1200 lb. floor framing & Joist		1200	100	325)	
	900 lb. floor framing & Joist		900	100	325)	
Eastern Hemlock	Select Structural	Northern Hemlock & Hardwood Mfgs. Association	100	70)	300	1,100,000
	Prime Structural		1000	50)		
	Common Struc.		900	50)		
	Utility Structural		800	50)		
West Coast Hemlock		West Coast Bureau of Lumber Gr. & Insp.	1200	85)	300	1,400,000
			900	75)		

Longleaf Southern Pine	Select Structural Prime Structural Merchantile Struc. Struc. Sq. Edge and Sound No. 1 Structural No. 1 L.L. Dimen No. 2 L.L. 1050f Dimension	Southern Pine Inspection Bureau, Bureau of Southern Pine Association	2000 1800 1600 1600 1400 1400 1050	100) 100) 100) 100) 100) 100) 100)	380)	1,600,000
Shortleaf Southern Pine	Dense Select Struc., Dense Struc., Dense Str. Eq. Edge & Sound Dense No. 1 Struc., No. 1 Dense Dimension No. 1 Dimension	Southern Pine Inspection Bureau of Southern Pine Association	2000 1800 1600 1400 1400 1200	100) 100) 100) 100) 100) 100)	380	1,600,000
STRESSES FOR BEAMS AND STRINGERS, JOISTS AND PLANKS						
Shortleaf Southern Pine (Cont.)	No. 2 Dense — 1050f Dimension No. 2 Medium Grain 900f Dimension	Southern Pine Insp. Bureau of Southern Pine Assn.	1050 900	100) 100)	380	1,600,000
Eastern Spruce	1200 lb. of. Eastern Spruce 1100 lb. F. Eastern Spruce 1000 lb. f. Eastern Spruce	Northeastern Lumber Manufacturers Assn.	1200 1100 1000	90) 80) 90)	250	1,200,000

Voted: That the reading of said Code be waived.

Voted: That this Article be postponed until the next Special Town Meeting to enable the Committee to amend section on slab type houses and also the qualifications of the Assistant Building Inspector.

ARTICLE 3. To hear and act on a report of progress of the Committee of Seven for the construction of an addition to the Junior High School, or to take any other action in the matter.

Voted: That the action of the Special Town Meeting of May 31, 1956 under Article 3 whereby the sum of $13,000.00 was transferred from Surplus Revenue and the sum of $480,000.00 authorized to be borrowed, be rescinded but that $1,000.00 of Surplus Revenue be reserved and made available for the payment of the Committee of Seven expenses.

ARTICLE 4. To see if the Town will vote to authorize the Selectmen to acquire by purchase or take by eminent domain a certain parcel of land for new fire house purposes and to see what sum of money the town will vote to raise and appropriate for this purpose; the said parcel being an area situated and lying in the northerly side of Nahatan Street westerly of Monroe Street and being shown as Parcel No. 1 on a plan entitled, "Town of Norwood, Mass., Plan of Land to be Taken for Proposed Fire Station," said plan being

on file with the Town Clerk and Accountant, or take any other action in the matter.

Voted: To so authorize the Selectmen and further voted that the sum of $1,000.00 be transferred from Surplus Revenue and appropriated for said purpose.

ARTICLE 5. To see if the Town will vote to set aside and designate a certain parcel of land as part of a site for a proposed Fire Station, said parcel being part of Dunn's Field, so-called, and being located and lying northerly of Nahatan Street and westerly of Monroe Street, said parcel no longer being needed for playground purposes, and being shown as Parcel No. 2 on plan entitled, "Town of Norwood, Mass., Plan of Land to be Taken for Proposed Fire Station, 20 March 1957; Scale 1"—40'; A. W. Thompson, Town Engineer, said plan being on file with the Town Clerk and Accountant, or take any other action in the matter.

Voted: Indefinite Postponement.

ARTICLE 6. To see what sum of money the Town will vote to raise and appropriate to meet the expense of extending fire alarms, electric services and water services in connection with the proposed fire station, or take any other action in the matter.

Voted: Indefinite Postponement.

ARTICLE 7. To see if the Town will vote to raise and appropriate a sum of money for the purpose of constructing and originally furnishing a new fire station, determine whether the money shall be provided for by appropriation from available funds in the Treasury, by taxation or by borrowing under authority of Chapter 44 of the General Laws; to appoint a Committee to expend the said sum of money for said purposes or take any other action in the matter.

Voted: That this article be postponed and be brought up again for consideration in approximately one year from the date of this meeting.

Voted: That this article be reopened to discharge the committee and a vote of thanks be given the Committee.

The report of the Committee of Five on the foregoing article is as follows:

REPORT OF COMMITTEE OF FIVE TO STUDY THE NEED FOR THE CONSTRUCTION OF A NEW CENTRAL FIRE STATION

At a special town meeting, held October 25, 1956, the following vote was passed:

Voted: "That the Moderator appoint a committee of five to study need for the construction of a new central fire station and that the said committee be instructed to report back at the annual town meeting of 1957, with recommendations as to site, together with preliminary plans and estimates of the cost of the erection and furnishings of a new central fire station, and be it further voted that the sum of $1500.00 be transferred from Surplus Revenue and appropriated for said purpose."

By letter dated November 2, 1956, the undersigned members were notified of their appointment. The committee met and organized on November 19, 1956. Herbert A. Wiggin was elected Chairman of the Committee and Dennis P. O'Leary, secretary. Since that date your committee has met at least weekly and between meetings individual assignments were completed by the members.

Present Fire Station

Your committee in considering the present fire station has concluded that in its present location a very definite traffic problem exists, which delays the equipment from leaving the station. In addition, there is inadequate room for apparatus, insufficient ground area for training, no facilities for drilltower practice and endurance tests, insufficient space for equipment and personnel.

Possibility of Remodeling Station

Your committee has considered the possibility of remodeling the present fire station at its present location, making use of all of the ground area which is avaliable on the site. The estimates received by your committee of $180,000 to remodel the station to fullest capacity, would not solve the traffic problem which the location presents, would not provide for a drill or practice area, would result in a four door station rather than a five door station and would not adequately provide the necessary facilities for the continuing growth of the town. Your committee is not unmindful of the fact that the present fire station has a high resale value, or the possibility that it may be used for other Municipal purposes.

Multiple Stations vs Central Fire Station

Mindful of the fact that the Town of Norwood consists of an area of approximately 10½ square miles and concurring with authorities and other other communities, who have studied the problem, (see 1955 Town of Norwood Report, page 25) your committee is of the opinion that the Town of Norwood can be most efficiently served by one central fire station. Test runs made from the proposed site of the new central fire station to Norwood's most distant points are as follows:

To Mylod Street via Washington Street, 2.1 miles, 3 minutes
To Westwood Line via Nahatan Street, 1.4 miles, 2 minutes, 29 sec.
To Sharon Line via Union Street, 3.3 miles, 4 minutes, 26 sec.
To New Pond via Nichols Street, 2.6 miles, 4 minutes, 7 sec.
To Canton Line, via Neponset Street, 2.3 miles, 3 minutes, 5 sec.
To Westwood Line via Washington Street, 1.5 miles, 2 minutes, 16 sec.

Proposed Site

The site which your committee recommends as the location for a new central fire station is a portion of that land situated on the Northeasterly side of Nahatan Street, between Lenox and Monroe Street, and commonly called Dunn's Field. This site is centrally located, both as to time and distance to all parts of the town, and has roads accessible to each area of the town. The fact that the town now owns most of the land results in a considerable savings for its acquisition.

Dunn's Field was acquired by the Town of Norwood by authority of article 6, of the Town Meeting held July 25, 1938. The area was acquired for public playground purposes. Your committee is of the opinion that by utilizing the Easterly portion of this area, together with the acquisition by purchase ir otherwise, of an area 30 ft. x 200 ft., adjoining the town owned property, it will be possible to improve the remaining portion of the town owned land for playground purposes and to make available in the basement of the new proposed central fire station toilet facilities for those enjoying the playground facilities of the remaining land.

Proposed New Central Fire Station

Your committee proposes the erection of a new central fire station on the site above described and in accordance with preliminary plans prepared by Korslund, LeNormand & Quann, Inc., Architects. which are attached to this report. The estimated cost for the erection of the building is $294,000.

Your committee has been authorized to bring in estimates of the furnishing of the building, which necessarily is dependent upon the completion of the final plans for the construction of the building.

The furnishing will be under the direction of the fire chief, subject to the approval of the Selectmen. Your committee, considers this the responsibility of other town Boards and officials, and has not detailed the furnishings necessary, but has allocated the sum of $4,000.00 for such furnishings.

Extension of Services and Other Costs

Since the erection of any Municipal building involves costs which are not necessarily chargeable to the building, but are definitely part of the cost which the Town will have to bear, your committee feels that they should appraise the voters that the following cost would necessarily be expended, although probably chargeable to the respective departments.

1. Acquisition of land 30 x 200 ft. estimated $1,000.00.
2. Extending fire alarm lines $2,500.00.
3. Electric services $1,000.00
4. Water services $2,700.00

Estimated Total Cost

Building	$294,000
Furnishings	$4,000
Other Costs	$7,200

Recommendations

It is the unanimous opinion of your committee that a new central fire station be erected on the proposed site and to accomplish that purpose your committee recommends the following:

A. That the Selectmen be instructed to call a special town meeting to consider the problem and that the warrant contain articles necessary to accomplish the following purposes:

1. That sufficient land be transferred from playground purposes to fire department purposes.
2. That the sum of $1000 be appropriated for the acquisition of the adjoining area of 30 x 200 ft.
3. That the sum of $6200 be appropriated and chargeable to the proper Town Departments to defray the expense of extending fire alarms, electric services and water services.
4. That the Moderator appoint a building committee of five to construct the fire station and that the sum of $298,000 be appropriated to develop the necessary portion of the site and to erect and furnish the building in accordance with this report.

Respectfully submitted,

HERBERT A. WIGGIN, Chairman
DENNIS P. O'LEARY, Sec.
JOHN C. METTERS
HAROLD W. KNUDSON
JAMES B. CUFF

ARTICLE 8. To see if the Town will vote to raise and appropriate a sum of money for the purpose of constructing and originally equipping and furnishing a fourteen-classroom elementary school on the so-called Nichols Street site; determine whether the money shall be provided for by appropriation from available funds in the treasury, by taxation, or by borrowing under the authority of Chapter 44 of the General Laws and Chapter 645 of the Acts of 1948 as amended by Chapter 528 of the Acts of 1950; or take any other action in the matter.

Voted: That the sum of $712,000.00 be raised and appropriated for the purpose of constructing and originally equipping and furnishing a fourteen room elementary school on the so-called Nichols Street site and that to meet said appropriation the sum of $12,000.00 be transferred from Surplus Revenue and that the Treasurer, with the approval of the Selectmen be and hereby is authorized to borrow the sum of $700,000.00 under the authority of Chapter 44 of the General Laws and to issue bonds or notes of the town therefor, payable in accordance with the provisions of Chapter 44 of the General Laws so that the whole loan shall be paid in not more than 20 years from the date of issue of the first bond or note.

Voted: That a vote of thanks be given to the Committee on Construction of the Junior High School.

The Report of the Committee of Seven under Article 8 is as follows:

REPORT OF THE COMMITTEE OF SEVEN ON TWO NEW ELEMENTARY SCHOOLS

Town Meeting Members:

As a result of the Special Town Meeting held on December 5, 1956:

Article 9. to hear and act upon the report of the Committee of Nine appointed to make a survey with reference to the need and location of additional

school buildings and to see if the Town will vote to determine a site or sites for a new school building or school buildings; to appoint a committee to obtain plans and estimates for a suitable building or buildings on such site or sites as the Town may determine; to raise and appropriate a sum of money for the use of said committee; to determine whether the money shall be provided by appropriation from available funds in the treasury or otherwise; or to take any other action in relation thereto.

Recommended By The Finance Commission

Voted: 1. That a Committee of Seven be appointed by the Moderator:

a. To secure the services of an architect or architects, have preliminary plans and estimates of costs prepared for the two elementary schools to contain 14 classrooms each, two of which would be for kindergarten purposes, with auxiliary facilities and that the committee report to a Town Meeting as soon as possible and not later than June 1, 1957, with these plans and estimates of costs. And be it further voted that the sum of $5,000.00 be transferred from schools, Instruction Salaries, and appropriated for the above purpose.

b. To proceed, as soon as funds are made available by Town Meeting, with the construction of the school in the Nichols Street site to be opened not later than September 1958, and with the construction of the school on the Neponset Street site to be opened not later than September of 1959.

2. That the Committee of 7 confer with the Committee of 9 and have access to its records during the planning stage.

3. That the Moderator appoint a Committee of 9 in January of 1959 to consider the school needs as they then exist and to report to Town Meeting not later than October 30, 1959.

Offered by: Herbert Wiggin
Duly seconded by: James J. Drummey
On rising vote—Voting Yes - 73 No - 7
Motion declared carried.

A True Copy

Attest: WALTER A. BLASENAK
Town Clerk and Accountant

On December 31st, Acting Town Moderator, Daniel E. Callahan, Jr. appointed the following Committee: Arthur B. Rodgers, Walter E. Dolan, Mary H. Hemman, Channing W. Souther, Jr., Henry E. Diggs, Ernest G. Paciorkowski, and J. Herbert Lindblom.

We proceeded as follows:

A meeting to organize was held on January 7, 1957 at which time Arthur B. Rodgers was unanimously elected Chairman. The Committee has had 22 business meetings. The work laid out was clear. The Committee of Nine consisting of Fred A. Carlson, Chairman; William C. Kendrick, Andrew M. Monahan, Frances L. Blanchot, Walter J. Gotovich, Clement R. McCormack, A.

Franklin Swift, Louis Balboni, John E. Bamber, after much study and careful consideration had recommended two 14 room elementary schools—two rooms of each school to be for kindergarten purposes.

You the Town Meeting Member had given us the location as per the motion by Mr. Wiggin and seconded by Mr. James J. Drummey, and on a rising vote carried 73 to 7.

Our first stop was to engage the best possible architect. We interviewed six, and our unanimous choice was the firm of Korslund, LeNormand & Quann, Inc., to do the architectural work for both schools. Norwood is most fortunate, we believe, to have such an outstanding architect as Mr. Harry J. Korslund, who has an enviable record of designing schools. As you know, his reputation is such that he was chosen to be the Governor's statewide Committee to investigate school costs within the Commonwealth. Immediately following this the Committee met with the Massachusetts School Building Assistance Commission. At that time the necessary steps in school planning were outlined so that the Committee would proceed with a thorough knowledge of the requirements of State Aid; thus producing a saving in both time and money. The first requirement of the School Building Assistance Commission is a set of educational specifications prepared in conjunction with the School Department. In preparation of these specifications, the School Department conducted a forum with elementary school teachers, attended by members of the Building Committee.

In addition to educational use of school buildings, your Committee is also concerned about the community use of future school buildings. For that purpose we have had preliminary meetings with the Board of Selectmen, the Recreation Advisory Committee, and the Board of Library Trustees. In the interest of fire prevention, public health, and safety, we invited the Fire Department, Board of Health, and the Police Department to present suggestions to the Committee. We contacted the P.T.A. Council for their recommendations concerning new schools. The Council, in preparing their suggestions, wished to visit a new elementary school. We made arrangements for them to visit the North Union Street School in Arlington. Some also visited the Foxboro School.

In studying both the educational needs and the community use of school buildings, we have inspected many elementary school buildings and carefully evaluated the various features in each. The entire committee has visited schools in Foxboro, Arlington, Walpole, Sharon and Canton. Individual members have visited new schools in Needham; Weston; Westwood; Dedham; Lunenburg; Hampton, New Hampshire; Augusta, Maine; and New York. and have reported to the Committee.

A joint conference was held with the School Committee by the Committee of Seven to discuss the educational specifications. These specifications were approved by the State Building Assistance Commission. They were so pleased with them that they asked for 50 additional copies to be given to other communities looking for advice in building schools.

Mr. Korslund then began immediately preparing preliminary plans. After several meetings we decided on a plan which we thought was best adapted to Norwood's needs.

This plan was sent in to the Massachusetts School Building Assistance Commission for their approval. They had this plan for three weeks. We were invited to meet with them again, and this meeting was attended by the entire Committee and Mr Korslund, and with no discussion whatever, plans were approved and we were informed to proceed. We have followed their plan and with your approval and funds appropriated, we are ready to complete the work.

We have staff approval by the Massachusetts School Building Assistance Commission for State Aid to the extend of 26.28% or a total of $366,450.

Your Committee is aware of the direction in which it was to proceed by vote of Town Meeting. Specifically, the Committee was instructed to prepare plans for two separate fourteen room elementary schools—one in the Fisher Street area to be ready for opening in September 1958, and the other in the Neponset Street area to be opened September 1959.

However, your Committee is unanimously agreed, that on the basis of need for elementary school housing, actual and in prospect, and in addition to that, on account of the substantial savings that can be affected through simultaneous construction of both schools, your Committee makes the recommendation that both schools be built at the same time.

In consulation with His Excellency Bishop J. F. Minihan, it was learned that the crowded conditions in St. Catherine's Parochial School are forcing the addition of six more classrooms on the Knox-Smith property to alleviate present crowding conditions, but not for increasing enrollments.

Your Committee in carrying out its assignment for the building of the proposed two schools, have conducted several studies of enrollments in elementary schools as well as a survey of pre-school children in the Neponset area. The findings of your Committee clearly indicates that the elementary population of Norwood justifies the construction at this time of two 14 room elementary schools.

Respectfully submitted,

ARTHUR B. RODGERS, Chairman
MARY H. HEMMAN
CHANNING W. SOUTHER, JR.
WALTER E. DOLAN
J. HERBERT LINDBLOM
ERNEST G. PACIORKOWSKI
HENRY W. DIGGS

ARTICLE 9. To see if the Town will raise and appropriate a sum of money for the purpose of constructing and originally equipping and furnishing a fourteen classroom elementary school on the so-called Neponset Street site; determine whether the money shall be provided for by appropriation from available funds in the treasury, by taxation, or by borrowing under the authority of Chapter 44 of the General Laws and Chapter 645 of the Acts of 1948 as amended by Chapter 528 of the Acts of 1950; or take any other action in the matter.

Voted: That the sum of $680,000.00 be raised and appropriated for the purpose of constructing and originally equipping and furnishing a fourteen-classroom elementary school on the so-called Neponset Street site, and to meet said appropriation the Treasurer with the approval of the Selectmen and subject to the approval of the Emergency Finance Board be and hereby is authorized to borrow the sum of $680,000.00 under the authority of Chapter 645 of the Acts of 1948 as amended and to issue bonds or notes of the town therefor, payable in accordance with the provisions of Chapter 44 of the General Laws so that the whole loan shall be paid in not more than 20 years from the date of issue of the first bond or note.

ARTICLE 10. To see if the town will vote to authorize the Selectmen to purchase for public dump purposes a certain parcel of land on Cemetery Street now known as the Public Dump belonging to Eva B. Webber, bounded **easterly** by lands of Eva B. Webber, John Nordbloom, Joseph M. & Olga V. Rogowski and Frank R. and Myrtle Simoni, **southerly** by Cemetery Street, land of Louis R. Wasserman, land of the Town of Norwood and other land of Eva B. Webber, **westerly** by land of Louis R. Wasserman, and **northerly** by land of William F. Lovell and containing 8.8 acres more or less, and to raise and appropriate a sum of money by transfer from surplus revenue to cover the cost of purchase or take any other action in the matter.

Voted: To so authorize the Selectmen and further voted that the sum of $13,200.00 be transferred from surplus revnue and appropriated for said purposes.

ARTICLE 11. To see if the Town will vote to amend the existing zoning by-law by altering the District Boundaries established under Section 17 of said By-Laws with respect to that certain portion of the present General Residence District, namely that area southerly of Nahatan Street and westerly of West Border Road and further described as follows:

Beginning at a point in the westerly line of West Border Road said point being S 11° 23′ 40″ W and 81.46 feet distant from the point of curvature of a 170.00 foot radius curve leading to Nahatan Street; thence running southwesterly, southerly and southeasterly by a curve of a radius of 753.47 feet by the westerly line of West Border Road a distance of 252.13 feet; thence running southeasterly and less southeasterly by a curve of a radius of 470.00 feet by the westerly line of West Border Road a distance of 30.36 feet; thence running S 48° 47′ 42″ W a distance of 25.84 feet; thence running N 41° 04′ 47″ W a distance of 131.92 feet; thence running S 55° 30′ 54″ W a distance of 243 feet more or less; thence running northwesterly by several courses parallel with and 200.00 feet northeasterly from the northeasterly line of East Cross Street a distance of 1338 feet more or less; thence running N 44° 36′ 00″ E a distance of 235. feet more or less; thence running N 41° 40′ 40″ E a distance of 112.58 feet to the southerly line of Nahatan Street; thence running south-easterly and more southerly by a curve of radius of 1680.00 feet by the southerly line of Nahatan Street a distance of 910.61 feet; thence southeasterly, southerly and southwesterly by a curve of radius 170.00 feet a distance of 211.56 feet; thence running S 11° 23′ 40″ W by the westerly line of West Border Road a distance of 81.46 feet to the point of beginning by withdrawing said portion

from General Residence and establishing same as Manufacturing as shown by a map thereof to accompany said amendment and made a part thereof and thereby altering the existing map showing existing boundaries to conform to such change of district boundaries.

Voted: Indefinite Postponement.

Meeting adjourned at 11:45 P.M.

Attest: BARTLEY W. CONNOLLY
Town Clerk and Accountant

SPECIAL TOWN MEETING

October 28, 1957

On a warrant duly issued by the Selectmen under the date of October 15, 1957 and signed by Charles L. Rich, James J. Drummey, Harry B. Butters and John A. Abdallah, Selectmen of Norwood, the meeting was called to order by the Moderator, Walter J. Gotovich. The proper service of this warrant was duly attested by James E. Quinn, Constable of Norwood. The meeting was opened with a prayer by Rev. Ferdinand M.

All the requirements of the statutes and by-laws relating to elections and town meetings were complied with. The warrant calling the meeting was read by Town Clerk and Accountant Bartley W. Connolly. The articles in the warrant and the action thereunder being as follows:

ARTICLE 1. To see if the Town will vote to accept as new town ways as laid out and reported by the Selectmen the following:

Azalea Drive—Meadow Road to Kenwood Drive, to be known as Azalea Drive.

Emerson Drive—Fisher Street to Longfellow Road, to be known as Emerson Drive.

Longfellow Road—Fisher Street to Berwick Place, to be known as Longfellow Road.

Juniper Drive—Meadow Road to Kenwood Drive, to be known as Juniper Drive.

Pine Street, to be known as Pine Street.

Sunnyside Road—Gay Street to 200 feet northerly of Joy Street to be known as Sunnyside Road.

Pellana Road—Birch Road to Lawndale Road, to be known as Pellana Road.

Hillshire Lane, Walpole Street to Valley Road, to be known as Hillshire Lane.

Bruce Road—Chapel Street to 795 feet southerly, to be known as Bruce Road.

Voted: To so accept.

ARTICLE 2. To see what sum of money the Town will vote to raise and appropriate to meet the further expense for Schools—Athletic Revolving Fund; to meet the further expense for Schools—Industrial Education; to meet the further expense for Schools—Operation; to meet the further expense for Schools—Instructions, Supplies & Textbooks; to meet the further expense for Schools—Maintenance and Repair of School Buildings; said appropriation to be provided for by transfer from available balances in existing appropriations for the current year.

Voted: $4,200.00 by transfer from Schools Instruction Salaries and appropriated for the following purposes:

Schools—Athletic Revolving Fund	$2,700.00
Schools—Industrial Education	1,500.00

ARTICLE 3. To see what sum of money the Town will vote to raise and appropriate to meet the further expense of Sick Leave for Public Works Employees, said appropriation to be provided for by transfer from Surplus Revenue and/or from available balances in existing appropriations for the current year.

Voted: $1,500.00 by transfer from Surplus Revenue.

ARTICLE 4. To see what sum of money the Town will vote to raise and appropriate to meet the further expense of Soldiers' Benefits, said appropriation to be provided for by transfer from Surplus Revenue and/or from available balances in existing appropriations for the current year.

Voted: $4,500.00 by transfer from Surplus Revenue.

ARTICLE 5. To see what sum of money the Town will vote to raise and appropriate to meet the further expense of Particular Sewers, said appropriation to be provided for by transfer from Surplus Revenue and/or from available balances in existing appropriations for the current year.

Voted: $3,600.00 by transfer from Surplus Revenue.

ARTICLE 6. To see what sum of money the Town will vote to raise and appropriate to meet the further expense of Water Department Construction, said appropriation to be provided for by transfer from Surplus Revenue, and/or from available balances in existing appropriations for the current year.

Voted: $13,000.00 by transfer from Surplus Revenue.

ARTICLE 7. To see what of money the Town will vote to raise and appropriate to meet the further expense of Construction of Morse Street Extension, said appropriation to be provided for by transfer from Surplus Revenue and/or from available balances in existing appropriations for the current year.

Voted: $9,320.00 by transfer from Surplus Revenue.

ARTICLE 8. To see what sum of money the Town will vote to raise and appropriate to meet the further expense of Disabiilty Assistance, said

appropriation to be provided for by transfer from Surplus Revenue and/or from available balances in existing appropriations for the current year.

Voted: $3,700.00 by transfer from Surplus Revenue.

ARTICLE 9. To see what sum of money the Town will vote to raise and appropriate to meet the further expense of Water Department Operation, Payroll Wages, said appropriation to be provided for by transfer from Surplus Revenue and/or from available balances in existing appropriations for the current year.

Voted: $3,800.00 by transfer from Surplus Revenue.

ARTICLE 10. To see what sum of money the Town will vote to raise and appropriate to meet the further expense of Recreation Department, Payroll Wages, said appropriation to be provided for by transfer from Sur-Plus Revenue and/or from available balances in existing appropriations for the current year.

Voted: $500.00 by transfer from Recreation Department Incidental Expense.

ARTICLE 11. To see what sum of money the Town will vote to raise and appropriate to meet the further expense of Water Department Maintenance, Payroll Wages, said appropriate to be provided for by transfer from Surplus Revenue and/or from available balances in existing appropriations for the current year.

Voted: Indefinite Postponement.

ARTICLE 12. To see what sum of money the Town will vote to raise and appropriate to meet the further expense of Rubbish Removal, Payroll Wages, said appropriation to be provided for by transfer from Surplus Revenue and/or from available balances in existing appropriations for the current year.

Voted: $1,700.00 by transfer from Surplus Revenue.

ARTICLE 13. To see if the Town will vote to amend the existing Zoning by-law by altering the district boundaries established under Section 17 of the present General Residence District, namely: Beginning at a point 1043′ south of East Cross Street and S 61° 47′ 40″ E a distance of 300 feet from the easterly line of the Boston Providence Turnpike; thence S 21° 31′ 06″ E a distance of 63.90 feet; thence S 23° 42′ 56″ E a distance of 42.59 feet; thence S 28° 12′ 20″ W a distance of 469 feet; thence N 70° 37′ 51″ W a distance of 468 feet; thence N 28° 12′ 20″ E a distance of 560 feet to the point of beginning, by withdrawing said portion from General Residence and establishing same as Trunk Highway B as shown by a map thereof to accompany said amendment and made a part thereof and thereby altering the existing map boundaries to conform to such change of district boundaries.

Voted: That movies be shown.

Voted: Motion declared lost.

ARTICLE 14. To see what sum of money the Town will vote to raise and appropriate to meet the expense of land damage award in the matter of relocation of Everett Street, said appropriation to be provided for by transfer from Surplus Revenue and/or from available balances in existing appropriations for the current year.

Voted: $2,550.00 by transfer from Surplus Revenue.

ARTICLE 15. To see if the town will vote to authorize the Moderator to appoint a Committee of Seven property owners of whom one shall be an Assessor to make a study of property valuations in the Town of Norwood to determine if there is need for a Revaluation of all real estate, this committee to report its findings to a Town Meeting before January 1, 1959.

Voted: To so authorize the Moderator.

ARTICLE 16. To see what sum of money the Town will vote to raise and appropriate to meet the further expense of the installation of an addition to the Plane Parking Area at the Norwood Municipal Airport, said appropriation to be provided for by transfer from Surplus Revenue and/or from available balances in existing appropriations for the current year.

Voted: $5,400.00 by transfer from Surplus Revenue.

Meeting adjourned at 10:00 P.M.

Attest: BARTLEY W. CONNOLLY
Town Clerk and Accountant

SPECIAL TOWN MEETING
December 16, 1957

On a warrant duly issued by the Selectmen under the date of December 3, 1957, and signed by Charles L. Rich, James J. Drummey, Harry B. Butters, Walter J. Dempsey and John A. Abdallah, Selectmen of Nowood, the meeting was called to order by the Moderator, Walter J. Gotovich. The proper service of this warrant was duly attested by James E. Quinn, Constable of Norwood. The meeting was opened with a prayer by Rev. Allen W. Keedy.

All the requirements of the statutes and by-laws relating to elections and town meetings were complied with. The warrant calling the meeting was read by Town Clerk and Accountant Bartley W. Connolly. The articles contained in the warrant, and the action thereunder being as follows:

ARTICLE 1. To see what sum of money the Town will vote to raise and appropriate to meet the further expense of purchase of new equipment for the Public Works Department, said appropriation to be provided for by transfer from Surplus Revenue and/or from available funds in existing appropriations for the current year.

Voted: $2,000.00 by transfer from Surplus Revenue.

ARTICLE 2. To see what sum of money the Town will vote to raise and appropriate to meet the further expense of purchase of new equipment for the removal of snow, said appropriation to be provided for by transfer from Surplus Revenue and or from available funds in existing appropriations for the current year.

Voted: $1,000.00 by transfer from Surplus Revenue.

ARTICLE 3. To see what sum of money the Town will vote to raise and appropriate to meet the further expense of Water Department Operation, Payroll Wages, said appropriation to be provided for by transfer from Surplus Revenue and or from available funds in existing appropriations for the current year.

Voted: $800.00 by transfer from Surplus Revenue.

ARTICLE 4. To see what sum of money the Town will vote to raise and appropriate to meet the further expense of Morrill Memorial Library, Personal Services, said appropriation to be provided for by transfer from Surplus Revenue and or from available funds in existing appropriations for the current year.

Voted: $400.00 by transfer from Morrill Nemorial Library Incidental expense.

ARTICLE 5. To see if the Town will vote to amend the existing Zoning By-Law by altering the District Boundaries established under Section 17 of said By-Law with respect to that certain portion of the present General Residence District namely; that area beginning at a point in the southerly line of the 1908 layout of Dean Steet, said point being S 86° 25′ 20″ W and a distance of 298.41 feet from the point of intersection of the westerly line of the Boston Providence Turnpike with the southerly line of the 1908 layout of Dean Street and includes the area on the southerly side of the 1908 layout of Dean Street and bounded more particularly as follows:

Easterly by the present Manufacturing Zone 150 feet, southerly 860 feet by a line parallel to and 150 feet southerly of the southerly line of Dean Street and by the present Manufacturing Zone; westerly 160 feet to the 1908 layout of Dean Steet; and northerly 790 feet by the southerly line of the 1908 layout of Dean Street to the point of beginning by withdrawing said portion from General Residence and establishing same as Business as shown by a map thereof and thereby altering the existing map showing existing boundaries to conform to such change of boundaries. (On petition of the Planning Board)

Voted: To refer it back to the Planning Board.

ARTICLE 6. To see what sum of money the Town will vote to raise and appropriate to meet the further expense of Schools, Maintenance and Repair of School Buildings, said appropriation to be provided for by transfer from Schools, Instruction Salaries. (On petition of the School Committee)

Voted: $7,500.00 by transfer from Schools, Instruction Salaries.

ARTICLE 7. To see if the Town will vote to authorize the Selectmen to acquire by purchase or take by right of eminent domain in fee for school purposes a certain parcel of land on Prescott Road Extension bounded westerly by land of Town of Norwood 250.00 feet, southerly by land of the Town of Norwood 174.00 feet, easterly by land of George I. and Gertrude F. Moore, 238.18 feet and easterly again by land of Percy Russell 11.82 feet and northerly by Prescott Road Extension 124.00 feet and northerly by Prescott Road Extension 124.00 feet and northerly by Prescott Road Extension 124.00 feet and northerly again by land of George I. and Gertrude F. Moore. 50 feet, and containing 31,660 square feet of land, more or less, and to see what sum of money the Town will vote to transfer from Schools, Instruction Salaries, and appropriate for such purpose. (On petition of the School Committee)

Voted: To so authorize the Selectmen.

Meeting adjourned at 10:05 P.M.

Attest: BARTLEY W. CONNOLLY
Town Clerk and Accountant

VITAL STATISTICS

BIRTHS REPORTED IN THE TOWN OF NORWOOD—1957

Date	Name of Child	Name of Parents
January		
1	William Robert Monahan	Joseph H. and Loretta M.
1	James Damien Porter	John H., Jr. and Doris M.
1	Elizabeth Ann Langley	John E. and Alice
2	David Mark Bruce	Charles T. and Mary-Alice
2	——— Capachin	Sigmund A. and Caroline F.
2	Paul Murad Piligian	Charles and Angela
2	Mariann Sophie Thomas	Michael J. and Mary
2	Philip Roderick Treen	Philip R. and Mary M.
2	Richard Mario Santoro	Saverio L. and Mary G.
3	Elizabeth Farrell	James F. and Helen M.
3	Thomas Michael Gallagher	Thomas M. and Elizabeth A.
4	Cindy Carol Appeltofft	Wilhelm and Jean A.
4	Janet Linda Peck	Arnold W. and Mildred J.
4	Bruce David Tangstrom	Carl W. and Miriam A.
4	Dennis Francis Smith	Henry S. and Dorothy A.
5	Joseph Leo Callahan, Jr.	Joseph L. and Virginia L.
5	Debra Jane DeVirgilio	Joseph M. and Jean A.
5	James Elwood Horan	Robert E. and Jane V.
5	——— Lang	Herbert C. and Patricia M.
5	Rita Marie O'Connell	Daniel J. and Rita M.
6	David Anthony Castronovo	Joseph J. and Patricia R.
6	Douglas Hawes	Clarence E. and Evelyn J.
6	Kevin Gerard Wooding	Theodore F. and Gertrude E.
7	Kathleen Collins	William F. and Jean T.
7	Gordon Robert Earle, Jr.	Gordon R. and Lena
7	Kathleen Ann Joyce	Coleman F. and Barbara L.
7	Patricia Jean Columbo	Joseph and Helen G.
7	Robert Joseph Bouchard	Charles H. and Madeleine A.
8	Barbara Louise Bill	Edward H., 3rd and Judith S.
8	——— Burns	William E. and Helen L.
9	George Salisbury Buckman, III	George S., Jr. and Muriel M.
9	Janice Louise Finan	William D. and Louise E.
9	Christopher David Fontes	Ralph E. and Jean F.
9	Caroline Kerns (T)	Hilary and Wanda
9	Christopher Kerns (T)	Hilary and Wanda
9	William Edward Lowe	Grover A. and Audrey J.
9	Maureen Margaret Pendergast	Philip D. and Margaret H.
9	Lawrence Alan Plunkett	Alfred L. and Isabel L.
9	Richard Irving Purrier, Jr.	Richard I. and Jane E.
9	Joseph Barrett	Joseph F. and Frances R.
10	Stephen Patrick Costello	Patrick and Barbara
10	Mary Curran	Peter J. and Constance M.
10	Janice Mary Folan	John J. and Maureen E.

Date	Name of Child	Name of Parents
January		
10	Martin James Foley	Martin J. and Eunice E.
10	Lindsay Helen Maltman	John W. and Christina M.
10	Regina Powers	John R. and Jean M.
11	James Arthur Buote	Louis L. and Patricia A.
11	Steven Orrin Cummings	Berton C. and Elsie B.
11	Arthur John DiNinno	Arthur J. and Josephine
11	Mary Kathleen Kelliher	Michael P. and Delia C.
11	Michael Joseph Lividoti	Thomas F. and Eileen M.
11	Sharon Jean Webster	Gordon C. and Jean E.
11	Lynn Cattanach	John L. and Marilyn J.
12	Michael Francis Burns	Richard F. and Grace F.
12	Barbara Ann Glover	Edward H., Jr. and Barbara A.
12	Glen Douglas Panaccione	Douglas E. and Sally A.
12	Matthew Pisani, Jr.	Matthew and Frances M.
13	Douglas Reid Crawford	Stanley R. and Louise
13	Suzanne Marie Gurski	Stanley J. and Anna R.
13	Linda Ellen Magee	Charles L. and Marion C.
13	Robin Anne Monast	Leo J., Jr. and Irene
13	Beth Jayne Dunn	William G. and Roberta M.
13	Joan O'Neil	Jeremiah R., Jr. and Mary L.
14	Nancy Kay Albert	Robert E., Sr. and Catherine E.
14	Susan Marie Collette	Angus J. and Mary
14	Jill Mary Moran	Robert F. and Gilberte L.
14	Karen Jean O'Connor	James P., Jr. and Emma E.
14	Dennis Greeley Trayers, IV	Dennis G. and Madonna R.
14	Diane Erikson	Adolf J. and Aide B.
14	Bernard David McAulay	Robert A. and Norma L.
15	Janice Adams	John J. and Marion
15	Ronald Christopher Cibotti	Anthony T. and Patricia M.
16	Barbara Jean Paglari	Warren F. and Mary B.
16	Teresa Margaret Pignato	Albert J. and Ann K.
16	Glenn Edward Younie	John E. and Ruth M.
17	Jayne Marie Brown	Jay S. and Josephine E.
17	Carron Lee Cassidy	John F. and Ruth H.
17	Isabella Kiley O'Connell	Cornelius J. and Isabel F.
17	Marcia Ann Ouellette	Louis L. and Virginia H.
18	Mark Bradford Davis	Robert L. and Marie
18	Kevin James Doody	Paul V. and Audrey A.
18	Donna Jean Woodhams	Charles G. and Laura L.
18	Mark Allan Wyman	Lawrence P. and Louise S.
19	John Robert Beale	John F. and Mary K.
19	John O'Brien	James M. and Mary F.
19	Paul Anthony Stasis	Edward A. and Alice E.
20	Mark Andrew Fuller	Ralph M. and Helen E.
20	Sandra Jean Sherman	Frank H. and Claire M.
21	Janet Catherine Howe	Francis J., Jr. and Clara M.
21	Jayne Marie Ober	John R. and Jacqueline L.

Date	Name of Child	Name of Parents
January		
21	Sheryl Lynn Westhaver	Albert L., Jr. and Catherine A.
22	Jeffrey John Beltis	William F. and Lorraine G.
22	Anne Elizabeth Demers	Ovide W. and Mildred
22	Thomas Charles Close	Hugh N. and Marjorie
22	Stillborn	
23	Andrew John Foss	Stewart R. and Jean C.
23	Lisa Jane Giunchetto	James J. and Martha
23	Christopher Patrick Hawkins	Edward F. and Janice A.
23	Jeffrey Greer Winters	Ralph H. and Jean E.
23	Donna Marie Vito	John P. and Marie J.
24	Karen Jane Norteman	Ralph L. and Barbara J.
24	Dean Francis Roberts (T)	Herbert and Lillis E.
24	Gene Martin Roberts (T)	Herbert and Lillis E.
24	Maureen Donohoe	Martin J. and Margaret T.
25	Mary Elizabeth Cleary	Paul E. and Eva M.
25	Suzanne Homan Dalton	John and Ruth M.
25	Mark Christopher Flaherty	John J. and Therese A.
25	Judith Ann Folsom	Richard J. and Ethel J.
25	Edward Leo Lane	Kenneth J. and Eileen E.
25	Robert Post	Louis A. and Rita J.
25	Kim Lee Sharpe	Arthur F. and Florence R.
25	Paula Louise Smith	John B. and Rita
26	Donna Lynne Beaulieu	Robert L. and Mary I.
26	Stephen Fabiani	Augustine J. and Patricia R.
26	Sally Jean Nason	Toby F. and Jeanne
26	Jonathan Stuart Rich	Robert R. and Martha
27	Ronald Farrar Brown	William F. and Marilyn E.
27	Bonnie Lynne Ellis	Donald C. and Juanita A.
27	Roberta Paula Piana	Renzo J. and Antoinette R.
28	Theresa Mary Abbate	Francis and Florence M.
28	Susan Lee Ciarocco	Anthony L. and Barbara L.
28	David Masce	Raymond R. and Eleanor B.
28	Dianne Teresa Murphy	Edward J. and Terese C.
28	Mary Ellen Murphy	Paul V. and Gertrude M.
28	Stephen Robert Neville	Harold J. and Helen T.
28	Gregory Alan Paulhus	Elmer J. and Joan E.
28	Janice Marie Starkey	Warren W. and Elizabeth M.
28	Elizabeth Louise Sutherland	Ernest W. and Dorothy M.
29	Steven Wayne Brant	Clifton and Ann M.
29	Mark Anthony Conroy	Frederick J. and Helen F.
29	Keith Garner Esthimer	William F. and Shirley
29	Kimberly Ann Sweeney	Morton J. and Rita A.
29	Katrena Ann Traut	Conrad S. and Emily M.
30	Robert Allan Chamberlain	Robert B. and Gilda R.
30	Nancy Marie Hall	Norman J. and Mary R.
31	Matthew Richard Churchill	Thomas B. and Catherine P.
31	David Karl Larson	Karl H. and Barbara A.

Date	Name of Child	Name of Parents
January		
31	Mary Ann Murphy	Henry J. and Mary H.
31	Paul Robert Riley	Joseph P. and Marie L.
31	Carol Anne Smith	Lloyd A. and Elizabeth L.
31	Jean Marie Andrene DeShiro	John E. and Margaret A.
February		
1	Micheal Angelo Bartucca	Joseph A. and Angelina E.
1	Earl Lewellyn Nash, III	Earl L., III and Margaret A.
1	Edward Francis Nolfi, Jr.	Edward F. and Ann M.
1	Linda Louise Power	Justin F. and Marie L.
1	Robert Goodwin, II	Robert and Gertrude M.
2	Donald Charles D'Entremont	Stanley J. and Agnes M.
2	Debra Lee Ann Harnois	Duane L. and Daisy L.
3	Brenda Folan	Stephen and Ann M.
3	Donna Lynne Sanford	John L., Jr. and Helen A.
3	Stillborn	
3	Beth Ruth Brown	Robert F. and Jean R.
4	Christopher John Campbell	Clarence J. and Antoinette N.
4	Susan Diane Hooban	John F., Jr. and Elizabeth E. T.
4	Edward Justin Maloney	William J. and Claire J.
4	David Edmund McGrath	Edmund R. and Barbara A.
4	Peter Michael Rielly	Peter M. and Gloria M.
4	Patrick Robert Weir	Donald G. and Frances V.
4	Daniel Edward Burns, III	Daniel E., Jr. and Marguerite M.
4	Paula Jean Larsen	Roy L. and Eleanor
5	——— Duquette	John and Lucille
5	James Edward Norris	Thomas J. and Claire M.
5	Cynthia Leigh Bero	George L. and Eileen A.
5	Patricia Ann Zinkowski	Richard P. and Alice M.
6	David Philip Foster	Richard P. and Rita M.
6	Matthew Francis Lewis	Gordon H. and Eleanor E.
6	Gary Paul Nelson	Archie T. and Ruby A.
6	Steven Edwin Wilkinson	Harold H., Jr. and Marie V.
7	Wayne Eliot Brown	Allan M. and Eleanor M.
7	Margaret Ann DuBois	Paul M. and Mary-Ann
7	——— Grasso	Stanley and Carol J.
7	Robert Walter Scott	Bruce and Rose L.
7	Romuald Stanley Zulawnik	Romuald J. and Louise F.
8	Carmen Bretti	Thomas and Catherine
8	Thomas Joseph Milbury	Roy S. and Marion R.
8	Dorothy Ellen Murphy	Thomas E. and Dorothy M.
8	Mary Jo Santomarco	Louis A. and Helen
8	Jean Marie Graham	Hugh G. and Rita M.
8	Paul Antosca	Arthur J. and Rose M.
9	Robert Philip Butler	John F. and Jacqueline M.
9	Peter Michael Killelea	Roger F. and Edith B.
10	John Emery Barranger	William F., Jr. and Priscilla L.
10	Wayne Arnold Brigham	Frederick W. and Marjorie I.

Date	Name of Child	Name of Parents
February		
10	Jeanne Marie Burow	Werner W. and Helen
10	Michael Edward Connolly	Robert L. and Patricia M.
10	Mary Louise MacDonald	James H. and Eleanor M.
10	Patricia Ruth Sbardella	Severino J. and Madeleine R.
10	Debra Robin Ulman	Eli and Pearl S.
10	Elizabeth Ann Berlo	Andrew J. and Mary E.
11	Doris Marguerite Begin	Roland W. and Rachel C.
11	Valerie Louise Cochrane	Richard W. and Barbara E.
11	Paul Brian Lipsett	Charles A., Jr. and Marilyn A.
11	Ann Marie Lund	James T. and Carol R.
11	Frederick Richard Sears, Jr.	Frederick R. and Bina M.
11	Stephen Jackson Walter	Jackson C. and Evangeline L.
12	Marsha Jean Brule	Bernard A. and Helen T.
12	Stephen Rosemond	Arthur P. and Dorothy L.
12	Ann Wise	Joseph and Alice R.
13	Robert David Allan	Alexander M. and Alice A.
13	Robin Lee Gemelli	Dominic and Gladys M.
13	Carolyn Jane Pease	Charles B. and Edna L.
13	Kenneth Alan Muse	Robert J. and Ann C.
14	Loretta Jean Cunningham	Joseph G. and Dorothy M.
14	Bari Lyn Edwards	Sherman R. and Doris A.
14	Janice Elaine Haskell	George H. and Selma J.
14	Patricia Ann McLaughlin	William F. and Mary T.
14	Judith Ann Mozer	Robert E. and Lillian R.
15	Robert Francis Brothwell	Edward F. and Dorothy P.
15	James Michael Conlon	Arthur F. and Virginia E.
15	Dianne Mary Irving	Joseph E. and Rosita J.
15	Micheal George Kelly	George T. and Barbara A.
15	Wayne David Welge	Marvin C. and Elizabeth A.
16	Candas Elizabeth Brayman	Floyd W. and Doris V.
16	Kenneth William Griffin	Albert W., Jr. and Nancy
16	John Christopher Gulla	Anthony H., Jr. and Jane M.
16	David Christopher Koval	Edward A. and Barbara P.
16	Anne Louise Walsh	Michael T. and Nora
16	Jeannette Marie Kinney	Bert F. and Imelda M.
17	Stina Karlsson	Nils O. and Eleanor P.
17	Gary Raymond Reid	Russell R., Jr. and Maureen E.
17	Cathleen Mary Ripley	Robert B. and Ann E.
18	Anthony Henry Petrucci	Paul P. and Louise A.
18	Donald Gerard Pick	Donald G. and Jo Anne M.
19	Linda Jean Buswell	Francis L. and Mae W.
19	Thomas Joseph Coughlin, Jr.	Thomas J. and Alice M.
19	Kathleen Maryanne Horgan	James F. and Stella A.
19	Lois Patricia LaMonica	Stanley and Lois V.
19	Tracy Anne McKay	Walter W. and Antoinette P.
19	John Irving Saunders, Jr.	John I. and Elizabeth T.
19	Virginia Pauline Young	John R. and Pauline

Date	Name of Child	Name of Parents
February		
20	William Edward Breen	John P. and Jean M.
20	Walter Barry Devine	Walter J. and Katherine W.
20	Michael John Hurley	John B. and Jane M.
20	Mark Edward Mooney	George S. and Jane
20	Charles Harvey Nitenson	Sheldon and Marilyn
20	Susan Elizabeth Silvi	Emilio D. and Elizabeth A.
20	Cynthia Jean Tibbetts	Harmon M. and Carol A.
20	Michele Teresa Uliano	Michael W. and Gail M.
20	David Richard Vogel	Richard W. and Nancy L.
21	Thomas Mark Britton	William E. and Elizabeth A.
21	Andrea Jean Kane	Martin J. and Angelina M.
21	Judith Eileen McGill	Joseph P. and Marguerite
21	Suzanne Margaret Mitcheroney	Dominic M. and Suzanne
21	Gary Titus	Donald A. and Mary E.
21	Mark Thomas Wood	Bruce T. and Brenda E.
22	Linda Jean Benson	Roy A. and Dorothy J.
23	Jean Louise Daly	Charles P. and Angela M.
23	Nancy Hunnewell Inman	Theodore F. and Shirley H.
23	David Cyril Martin	Bernard V. and Genevieve A.
23	Ruth Ann Teague	Maynard W. and Ruth A.
23	Richard Earle Whitehouse	Earle L. and Priscilla L.
24	Timothy James Brown	Frank J., Jr. and Christine C.
25	Martin Edward Dargan, II	James F. and Marion E.
25	Lee David McLeod	Donald W. and Sylvia L.
25	Margaret Ann Thomas	John J. and Lucy M.
25	David Michael Walsh	Donald and Ruth A.
25	David Francis Yurick	Edward D. and Claire M.
26	Frank Patsy Frucci	Frank and Giditta
26	Cathlene Marie Galligan	Robert H. and Ellen M.
26	Lois Mary McAuliffe	Thomas H. and Rosemarie
26	Stephen John McGowan	James T. and Margaret J.
26	Charlotte Susan Williams	Howard A. and Frankie A.
26	William John O'Connor	John P. and Elinor M.
27	Janet Bullock	Robert J. and Joan M.
27	Jonathan Allan Chaiton	Leonard and Marilyn
27	Mary Flannery	John L. and Jane
27	Michelle Frances Goodwin	Lester J. and Eleanor S.
27	Lee Ann Hanson	Frank E., Jr. and Helen
28	Neal Richard Dorval	Henry A. and Julie P.
28	——— Henri	David J. and Catherine I.
28	Kathryn Elizabeth Kennedy	Edward J. and Elizabeth J.
28	Andrew Knox Rogers	William J. and Dorothy D.
March		
1	Cynthia Rose Clerici	Camelio A. and Roberta M.
1	Susan Creamer	John F. and Ann L.
1	John Francis Hapenney, Jr.	John F. and Joyce E.
1	Brian Mark Howard	Charles A. and Margaret V.

Date	Name of Child	Name of Parents
March		
1	Donna Fay Keddy	George L. and Euphemia
1	Stephen David Poch	Alfred M. and Doris
2	Robert Nuzianti Barbuto	James A. and Susan
2	Ralph Herman Hendry	Arlen C. and Elizabeth A.
3	Donna Marie Bradley	Daniel J. and Josephine M.
3	Steven Kenneth DiMartino	Robert F. and Bernice H.
3	——— Kemp	Malcolm S. and Priscilla
3	Bruce Richard Platzman	Berney Z. and Jean R.
3	Edward Joseph Roak, Jr.	Edward J. and Rae B.
4	Christine Diane Collins	Robert J. and Constance
4	Kathryn Theresa Does	Richard V. and Irene J.
4	William Timothy Griffin	William C. and Marilyn S.
4	Brian Harrington	John C. and Lois E.
4	Nicholas James Rempelakis	James N. and Claire G.
4	Edward Thomas Tedeschi	Edward T. and Virginia A.
5	Robert Peck Eisman	Howard E. and Gracia
5	Brad Joseph Morgan	Edward J. and Eleanor P.
5	Ernest Jaye Pendergast	James G. and Helen P.
5	Deborah Ann Ruboy	George M. and Janet
6	Deborah Ann Anderson	John T. and Ruth
6	Cynthia Lee Armour	Lawrence S. and Grace A.
6	Arlene Eleanor McGrath	Thomas P. and Arlene A.
6	Richard John Millin	Thomas J. and Claire F.
6	James Leonard O'Brien	James J. and Myra G.
7	Elaine Ruth Corliss	Richard F. and Jean
7	David Michael Dyke	Robert J. and Marie M.
7	Nancy Jean Evenson	Frederick D. and Jean E.
7	John Alan Kerr	James J. and Natalie C.
7	Cheryl Renee Newhall	Edward and Lois E.
8	Ann Marie Burke	James M. and Frances A.
8	Earl Daniel Smith	Earl C. and Barbara A.
8	Edmund Martin Tamulionis, Jr.	Edmond M. and Mary E.
8	Diane Elizabeth Willis	Robert L. and Doris E.
8	Gail Mary Talbot	Richard F. and Mildred M.
9	Stephen Michael Abely	Richard J. and Ann T.
9	Anne Burnedette Daniel	Walter H. and Anne B.
9	Robert Richard Glaser	Paul W. and Dorothy E.
9	Lisa Marie Nannicelli	Arthur J. and Edith A.
9	Robert Paul Padula	Domenic M. and Lucy B.
10	Benjamin Robins Briggs	David W. and Shirley L.
10	Paul Joseph Brousseau	Henry S. and June
10	Cheryl Ann Burgess	James F. and Isabelle M.
10	Jane Ellen Downey	Edward F. and Mary E.
10	John Joseph Lally	John C. and Lois E.
10	George Michael St. Cyr	George L. and Margaret J.
10	Louis Earl Smith	Louis V. and Elaine M.
11	——— Callahan	James E. and Virginia M.

Date	Name of Child	Name of Parents
March		
11	Denise Ann DeGrazia	Frank G. and Palma C.
11	Patricia Agnes Spillane	Bernard F. and Anne
11	——— Roberts	James L. and Dorothy A.
11	Joyce Freida Vinson	Albert J. and Freida O.
12	Stillborn	
12	Loretta Marie Cuggino	Joseph A. and Josephine A.
12	Glenn Stephen Guenard	Richard L. and Louise A.
12	Allison Kathryn Jones	James R. and Ann T.
12	David Joseph McDonough	Charles C. and Phyllis A.
12	Ellen Marie Rose	Robert R. and Agnes G.
12	Mary Kate Shea	Edward F. and Kathryn A.
12	Linda Marie Wood	Herbert F. and Evelyn C.
13	Charles Leonard Kelle, Jr.	Charles L. and Dorothy I.
13	Linda Marie Tauber	Robert W. and Muriel F.
13	Leslie Drew Hannon	Frederick D. and Isobel M.
15	Stillborn	
15	Richard Kenneth McRae	Thomas K. and Nancy L.
15	Joseph Anthony Porro	John A. and Elaine M.
16	Paul Ralph Brown	James A. and Beatrice M.
16	Frank Arnold Pedersen	Erling T. and Borgny
16	Steven John Romines	Walter H. and Irma
16	Michael James Smith	Donald R. and Elizabeth R.
16	Erica Sagan	Lester N. and Ruth
17	Ann Patricia Buckley	Frederick J., Jr. and aMrion J.
17	Stephen Roland Costello	John J. and Evelyn M.
17	Dennis Patrick Fleury	Joseph G. and Jean M.
17	Carla Wing Greene	Leslie E. and Barbara M.
17	Edward Joseph McGuinness	Bernard E. and Annie T.
17	Margaret Ruth Sherwood	Charles W. and Mary E.
18	Glenn Robert Crafts	Richard H. and Pauline M.
18	Deborah Lee Haines	Jerry L. and Carol M.
18	David Patrick Kelley	Thomas J. and Adrienne
18	Virginia Vallely Sexton	John W. and Virginia R.
18	Paul Henry Walsh	Roger F. and Mary
18	Sandra Lou Harmon	Louis A. and Myrna J.
19	James Albert Comeau	Gerard E. and Shirley M.
19	Mary Frances Friedmann	Francis H. and Mary P.
19	Kevin Michael Kelley	Robert H. and Priscilla M.
19	Catherine Cederberg	William C. and Mary P.
20	David Michael Bradley	William and Dorothy
20	Carole Joyce Efthim	Nicholas and Dolores
20	Harold Michael LeBlanc	Harold E. and Marian T.
20	David MacKinnon	Albert E., Jr. and Margaret J.
20	Francis McAuliffe	Charles W. and Shirley E.
20	Russell Thomas Wojdag	Edwin J. and Mary A.
21	Paul Russell Hoefer, Jr.	Paul R. and Muriel C.
21	Richard Donald Konetchy, Jr.	Richard D. and Marie I.

Date	Name of Child	Name of Parents
March		
21	Gerard Francis Rogers	Thomas A. and Marie T.
21	Patricia Ann Santoro	Patsy F. and Rose M.
21	Robert Joseph Sparrow	Charles B. and Marlene M.
21	Christine Anne Todaro	Andrew M. and Christine A.
22	Carl Dastoli	Albert C. and Carmela T.
22	Beth Ann Dickson	David and Margaret F.
22	Brenda Jean Eckhardt	Charles E. and Jacquelyn D.
22	Ann Marie Gove	Robert E. and Margaret
22	Leonard Patrick Graham	Leonard P. and Helen T.
22	Judith Catherine Green	James F. and Catherine
22	John Rudolph Kundert, III	John R., Jr. and Patricia W
22	Gerard Meyer (T)	Robert A. and Martha G.
22	Paul Meyer (T)	Robert A. and Martha G.
23	Joel Anthony Flaherty	John W. and Josephine
23	Francis Eugene Smith	Albert E. and Patricia M.
23	Susan Barbara Sutherland	Gerard E. and Barbara
24	Karen Lee Killam	Kent A. and Henrietta
24	——— Manning	John B. and Doris P.
24	Paul Brian McLellan	Howard F. and Eileen C.
24	Kevin Joseph Pasionek	Joseph T. and Marie T.
25	Barbara Dusty	George L. and Anne H.
25	Carleen Ellen Forrester	William J. and Joanna
25	Barbara Frances Jankowski	Bronislaf E. and Elizabeth H.
25	Elizabeth Susan Moore	Robert W. and Mary E.
25	Robert Reginald Sweed	Reginald S. and Novella M.
25	Sheryl Marie Rasmussen	Richard and Patricia
26	Suzanne Emily Goldman	Leo and Charlotte
26	Sandra Louise Krohto	William H. and Shirley M.
26	John William Malley	Raymond E. and Lillian
26	Brian Scott Moriarty	Robert F. and Barbara C.
26	Paul Alphonse Strabala	Francis I. and Alma J.
26	Paul Francis Sullivan	William E. and Carolyn I.
26	Barry Francis Shannon	Bertrand E. and Veronica A.
27	Carolyn Donnelly	Landy F. and Marion C.
27	Joan Elaine Greenwood	Thomas F. and Mildred
27	Mark Stephen Hulbig	William J. and Mildred G.
27	Lorraine Walsh	James J. and Madeline
28	Thomas Everett Conroy	John R. and Emily A.
28	Thomas Walker McDonough, Jr.	Thomas W. and Kathleen T.
28	Steven Douglas Pidgeon	Norman L. and Dorothy H.
28	Barry Lawrence Stone	Robert L. and Myrtle L.
28	Steven Douglas White	Russell S. and Edith M.
29	Robert Lee Andersen	Karl O. and Ruth A.
29	Rita Marie Connolly	Bartley W. and Rita M.
29	Karen Sue Gurwitz	William and Marjorie E.
29	Mark Francis Kelleher	John A. and Barbara A.
29	Stillborn	

Date	Name of Child	Name of Parents
March		
29	John Malcolm Feist	Ernest E., Jr. and Elinor K.
29	John Giannone, Jr.	John and Eugenie E.
30	Brian Edward Gleason	John J. and Jean A.
30	Rosemarie Lippolis	John A. and Anna
30	Steven Patsos	Nicholas P. and Theresa M.
31	Debora Jean Gnecco	John C., 3rd and Elizabeth B.
31	Kathleen Marie Harcourt	James M. and Katherine M.
31	——— Mogan	Francis R. and Ruth E.
31	Susan Elizabeth Ross	Donald L. and Thelma R.
31	David Brian Ross	Henry H. and Toby
April		
1	Theresa Marie Frances Martin	John S. and Catherine F.
1	Bonnylu Teresa Septelka	Anthony E. and Evelyn M.
2	David Michael Dunner	Charles C. and Dorothy M.
2	John Howard Earley, Jr.	John H. and Elaine B.
2	Paula Marie Jarvis	James R. and Carol J.
2	Gregory LeRoy Nelson	Leroy J., Jr. and Ruth M.
2	James William Rossetsky	Stanley W. and Ida
2	Donald Edward Swann	Robert E. and Joan
2	Kathleen Marie Upton	Stanley H., Jr. and Marjorie C.
3	Sandra Ann Bandanza	Patsy C. and Shirley K.
3	John Albert Colletto	John L. and Constance A.
3	Peter Lukacewicz	Frank P. and Regina
3	Carol Marie Pruell	Joseph W. and Madeline P.
3	Michael Roof	Ronald J. and Mary B.
4	Cynthia Louise Chamberlin	Leroy and Virginia
4	——— DeSimone	Pasquale, Jr. and Barbara A.
4	Cynthia Jane Garrison	Richard A. and Margaret E.
4	Christopher Mark O'Brien	George C. and Mary A.
4	George Alan Ostrom	Raymond R. and Loretta A.
4	——— Haldane	Thomas R. and Lilie E.
4	Adrien Joseph Tompkins, Jr.	Adrien J. and Carolynn
5	Stillborn	
5	Denise Anne Freeley	Robert A. and Eileen M.
5	Nancy Carolyn Jenks	Llywellyn H. and Virginia S.
5	Carol Ann Rohrbach	Harold O. and Marjorie
5	James Peter Russell (T)	Ellery M. and Barbara A.
5	John Joseph Russell (T)	Ellery M. and Barbara A.
5	Barry Howard Lenz	Howard, 3rd and Joan
6	Rosamond Allen Barber	James E. and Rosamond
6	William Charles Baskin	Jerome and Gloria R.
6	Stephanie Carrie Cooper	James and Nicholetta
6	Robert Peter Frain, Jr.	Robert P. and Marie E.
6	John Joseph Giammarco	Rudolph G. and Catherine
6	Stephen Moore Monahan	Andrew M. and Eleanor
6	Michael Gerard White	Joseph F. and Anne L.
7	John Joseph Brady	Eugene J. and Margaret M.

Date	Name of Child	Name of Parents
April		
7	Barbara Jeanne Bryan	Charles T. and Claire M.
7	David Ross Farnsworth	Clifford K. and Ethel F.
7	Emily Frances McEntee	Thomas J. and Jean W.
7	Philip Tighe	Robert W. and Doreen J.
8	Michael James Carey	Walter T. and Agnes E.
8	Nancy Collins	Robert M. and Shirley
8	Edward Gerard Daniels	Raymond E. and Margaret M.
8	John Joseph Day (T)	Walter F. and Barbara
8	Leroy Francis Day (T)	Walter F. and Barbara
8	Salvatore Anthony Frangiosa	Angelo and Lydia J.
8	Marcia Ann Kahl	Charles A., Jr. and Joan E.
8	Richard MacLeod	Norman and Shirley M.
8	Leo Brendan Normoyle	Cornelius A. and Mary J.
9	Debra Ann Eklund	Oiva K. and Anne
9	Joseph Arthur Hardy	Frank V. and Pauline M.
9	Joanne Frances Lawrence	Paul V. and Doris L.
9	Penny Lynn Merritt	John W. and Joan F.
9	Debra Marie Moran	Francis L. and Patricia L.
9	Daniel Mark Rothschild	Jack L. and Arlene R.
9	——— Stivaletta	Albert C. and Jean M.
10	Catherine Mary Campbell	Robert L. and Agnes P.
10	Andrea Jane Hassol	Leonard J. and Joan
10	Ellen Breen Kane	Harold J., Jr. and Janet B.
10	James Malachy Kelliher	Malachy F. and Dorothy A.
10	Kim Donna Oelschlagel	George J., 3rd and Phyllis I.
10	Walter Franklin Ripley, Jr.	Walter F. and Mary E.
10	Mary Anne Dundulis	William P. and Irene M.
11	Patricia Eileen Flood	Joseph T., Jr. and Eileen P.
11	Patricia Ann Leonard	Donald P. and Gertrude A.
11	Cindy Lee St. Cyr	Rene C. and Margaret L.
12	Jude Thaddeus Buckley	James W. and Stella M.
12	Joseph Francis Cordo	Rosarie J. and Mary A.
12	Holly Brackettt Williams	David R. and Virginia J.
13	Jay Harold Lindquist	Harold C. and Barbara V.
14	Joseph Alphonsus Heinricher	Cyril L. and Eleanor K.
14	Robert Peter McGuire	aMrtin F. and Anne M.
14	Howard Wayne Stevens	Howard A. and Ruth
15	Michael James Dwyer	John L. and Barbara T.
15	Stephen Howard Gerald	Francis H. and Elaine A.
15	Deborah Joyce Hixson (T)	Arthur L. and Lois A.
15	Diane Jean Hixson (T)	Arthur L. and Lois A.
15	Clifford Alexander Monac	Edward J. and Margaret M.
15	Sheryl Ruth Smith	Gerald H. and Lorraine A.
15	Bradley Tilden Whitehouse	John K. and Thelma R.
16	Stephen William Abbott	William S. and Margaret M.
16	Sharon Bellitti	Frank A. and Frances L.
16	Barry Elliot Gold	Robert L. and Judith

Date	Name of Child	Name of Parents
April		
16	Eric Paul Leighton	Robert F. and Ellen R.
16	Charles Edward McMorrow, Jr.	Charles E. and Agnes M.
16	Wayne Thomas Rockwood	Everett A., Jr. and Jane
16	Edward Philip Weygand	Edward C. and Elizabeth A.
17	Wayne Francis Bourbeau	Robert F. and Phyllis
17	Patricia Marie Butters	Harry L. and Mary A.
17	——— Ellis	Robert W. and Irene
17	Jeffrey Frederic Holland	Frederic N. and Audrey A.
17	Lorraine Helen Marathas	PePter J. and Helen L.
17	William Francis Quinlan	William G. and Claire L.
18	David Lewis Baker	Frederick T. and Zula
18	Lou Anne Marshall	Lewis S. and Guila E.
18	Mark David Pecararo	John F. and Sabina C.
18	Alice Beth Sullivan	Charles L., Jr. and Helene N.
19	Pierre Joseph Paquette	Victor E. and Mance E.
20	Patricia Ann Gemba	Robert F. and Dorothy M.
20	Cheryl Anne Hinds	John W. and Mary
20	——— Sullivan	George A., Jr. and Patricia A
21	Robert Bruce DeGraff	Leland W and Mabel L.
21	Paul Howard DeWolfe	William A. and Barbara L.
21	Stephen Ellis Fleck	Robert W. and Barbara J.
21	Margaret Jarvis	Charles T. and Mary J.
21	Karen Jean O'Connell	Thomas F., Jr. and Mary L.
21	Richard Carlton Partridge, Jr.	Richard C. and Janice R.
21	John William Wiik	Uuno and Virginia H.
21	Otto Roger Jensen	Otto and Margaret
22	Patricia Ann Callahan	Paul G. and Mary
22	Candace Ann Gallipeau	Francis J. and Ann
22	Roberta Jo Hovey	Thomas J. and Fayaway
22	William Paul Jenkins	John D. and Anna H.
22	James William McDonnell	James J. and Margaret
22	Eileen Frances Mulkern	Michael and Mary
22	Malorie Julia Slye	Malcolm G. and Mary L.
22	Linda June Willis	Richard S. and Barbara L.
23	Bruce Bilotta	Bruno and Phyllis A.
23	Kathryn Mary Cofsky	George M., Jr. and Alice M.
23	Kenneth Ashton Keating, Jr.	Kenneth A. and Joan L.
23	Stephen Francis Norton	Coleman L. and Marie A.
23	Arthur F. Reynolds, Jr. (T)	Arthur F. and Ruth M.
23	Deborah Ann Reynolds (T)	Arthur F. and Ruth M.
23	Diane Carol Wade	Albert S. and Janet R.
23	Albert Stott Ward, Jr.	Albert S. and Carmelita T.
23	Sharon Elizabeth Webber	Russell H. and Florence C.
24	Rebecca Armen	Seth A. and Eloise S.
24	Michael Anthony Broccoli	Roland J. and Drucilla E.
24	John Joseph Buckley	Cornelius F. and Alma P.
24	Diane Lynn Hamlin	Robert W. and Delores A.

Date	Name of Child	Name of Parents
April		
24	Stillborn	
24	Claire Jeanne LaMarche	Paul H. and Genevieve
24	Ann Cheryl Scruton	George S. and Barbara J.
24	Linda Marie Kady	Charles and Eleanor
25	David Edmund Florek	Edmund H. and Myrtle B.
25	James Micheal Randall	Albert F. and Charlotte M.
26	Mona Abraham	Nifon and Effie
26	Martin Frank Aronson	James O. and Dorothy E.
26	Roy Amos Barron	Elmer W., Jr. and Marjorie P.
266	Laurel Amy Brown	William P. and Gertrude F.
26	Joyce Elaine Daurie	Arnold W. and Audrey N.
26	——— Davies	William R. and Phyllis A.
26	Richard James Foley	John E., Jr. and Noreen
26	Lauren Ann Litchfield	George A. and Catherine E.
26	Cynthia Jean Niethold	William L. and Virginia P.
26	Maureen Ellen Collins	JaJmes F. and Virginia D.
27	Joseph Capone	Daniel J. and Angelina T.
27	Mary Ann Hadryan	Joseph and Sophie J.
27	William Francis Orphan	William J. and Dorothy
28	Maureen Josephine Clancy	Joseph P. and Luellyn R.
28	——— Dutton	Jackson H. and Mary P.
28	Deborah Ann Haley	Donald P. and Edith L.
28	Stephen Clifford Hobert	Stephen F. and Justine
28	Nancy Ann McIntosh	Robert A. and Nancy H.
28	Lawrence Stewart Rawding	Llewelyn S. and Barbara L.
29	Thomas Edward Converse	Danforth L., Jr. and Virginia M.
29	David Edward Ofstein	Arthur H. and Frances
29	Wesley Richard Reddick	Walter B. and Grethe
30	Judith Dorothy Cannon	Robert F. and Joan A.
30	Gail Louise Caprarella	Edward P. and May
30	Kim Elizabeth Mackey	James H. and Dorothy
May		
1	Nanci Jean McKenna	Walter D. and Edna C.
1	Mickeal Peter Urban	Raymond C. and Leatrice J.
1	Susan Christine DeSisto	Thomas S. and Teresa C.
1	Joanne Marie Turchan	John S. and Anne D.
2	——— Boudreau	James R. and Margaret A.
2	Thomas Francis Pungitore, Jr.	Thomas F., Sr. and Stella E.
2	Tracy Irwin Weiner	Joseph H. and Maralyn D.
3	David Joseph DiMartino	Joseph J. and Mary F.
3	Roberta Joy Fine	Alvin M. and Helen R.
3	Charlotte Mae McCartney	John and Louise M.
3	Richele Titus	Richard E. and Rena A.
4	Peter Joseph Berry	Joseph W. and Lorice
4	Maureen Theresa Sheehan	Peter E. and Mary T.
4	Bruce Churchill Stivaletta	Nicholas, Jr. and Elinor J.
5	Christopher Brooks Chapin	Robert B. and Anne C.

Date	Name of Child	Name of Parents
May		
5	Leroy Peterson Jones, Jr.	Leroy P. and Mary E.
5	George Rixon McCoubrey, Jr.	George R. and Nora M.
5	Rachel Mae Miller	Lauder and Estelle D.
5	Robert James Powers	Joseph W. and Camilla A.
5	Sharon Marie Wells	Richard C. and Claire
5	Janet Louise Wentworth	Murray J. and Elaine W.
6	Joseph Dulak, Jr.	Joseph and Margaret A.
6	Kimberley Anne Harris	Frank E., Jr. and Barbara A.
6	Janet Marie Kelley	Daniel X. and Mary A.
6	Thomas Arnold Lydon	Thomas P. and Lillian M.
6	Eric Kent McCarthy	Robert V. and Carol
6	John Dennis Riley	Paul V. and Lea E.
6	Mark Sievers	Berhard and Joan
7	Jennifer Marie Alger	Harold H. and Charlotte T.
7	Richard Scott Bailey	Richard A. and Stephanie
7	John Joseph Cimeno	Louis and Anita
7	Leslie Anne Kogos	Laurence and Rae
7	John Michael McLaughlin	Lawrence J. and Mary E.
7	John Calder Sand	John F., Jr. and Nancy L.
7	Marilyn Elizabeth Thorpe	Edgar A. and Barbara I.
7	Carol Dawn Tucker	Warner M. and Marjorie I.
7	Donna Marie Nashawaty	Ralph G. and Frances M.
8	Marianne Crowley	Paul F. and Eleanor L.
8	John Westlund Perham	Alfred C. and Doris R.
8	Mary Ellen Lennon	John J. and Frances G.
9	David Gerard Anderson	Gerard I. and Margaret E.
9	Roy Eben Cunningham	George M. and Marion P.
9	Mary-Jo Henry	Richard A. and Rena A.
9	Diane Marie Pelletier	Hector R. and Muriel M.
9	Lois Ilene Rosenberg	Theodore and Blanche R.
9	Richard Harold Senechal, Jr.	Richard H. and Anna
9	Brian William Sullivan	Richard T. and Gertrude I.
10	Anne DeVito	Daniel F. and Mary A.
10	Christine Mary DiLeonardo	Michael P. and Mary L.
10	Charlene Mary Johnson	James E. and Mary F.
10	Gary Edward Snow	Howard M. and Marilyn
10	Rae Ann Swanson	George L., Jr. and Sally S.
10	Kristine Louise Valday	William H. and Kristine
10	Christine Ann Blizard	Frederick J. and Margaret L.
11	Linda Lee Costello	Phillip P. and Aurora N.
11	Kevin Allan Sullivan	Philip L. and Giselle R.
11	Cynthia Ann West	Clarence A., Jr. and Yvette D.
12	Michael Joseph Dailey	James P. and Margaret M.
12	Nancy Kay Holmes	John W. and Vida E.
12	Katherine Hollan Moors	Donald L. and Dorothy S.
12	Bradley Scott Sherr	Harold B. and Beverly R.
13	Anne Marie Constantino (T)	Anthony P. and Pauline F.

Date	Name of Child	Name of Parents
May		
13	Linda Marie Constantino (T)	Anthony P. and Pauline F.
13	Mark Francis Hurley	Joseph F. and Claire M.
13	Stuart Hale Mason	Robert S. and Elizabeth M.
13	Stephen Douglas Ogden	Chris D. and Marjorie R.
13	Charles Edward Skeans	Edward and Borghild
14	Jill Fortnam	Herbert R. and Joan A.
14	Lloyd Michael Truax	Lloyd and Shirley A.
15	Danny Mylon Ellis	Edward A. and Laura L.
15	Ronald Anthoney Ferrara	Ronald C. and Laura J.
15	Glenn Patrick Foley	James L. and Evelyn A.
15	Timothy Chisholm Fuller	Bennet B. and Joan M.
16	Patricia Ann Manning	Robert J. and Corliss E.
17	Mark Dana Aaron	Robert H. and Gertrude
17	Lynda Beth Johnson	William L. and Mary E.
17	Donna Marie Marinaro	Joseph V. and Helen M.
17	Michael J. Minoie	Michael J. and Rose A.
17	——— Swanson	Arnold A. and Neona E.
18	Mary Patricia Allen	John J. and Marie E.
18	Debra Marie Dalton	Gerald F. and Marie
18	Kevin Patrick McGowan	Richard J. and Joan M.
18	Kathleen Marie McLaughlin	Theodore F. and Mary J.
19	Susan Marie Boyle	Richard J. and Ruth A.
20	Susan Arlene Flynn	John E., Jr. and Alice M.
20	Michael Thomas Golden	Thomas F. and Helen B.
20	Donna Marie Lauze	Marcel R. and Doris L.
20	David Murphy	David A. and Dorothy J.
20	Carol Ann Fitzgerald	Raymond H. and Charlotte D.
20	Jean Marie Basile	Gene F. and Mirdza
21	Herbert Lincoln Chenell, Jr.	Herbert L. and Marion B.
21	Joan Linda Sullivan	Theodore J. and Louise
22	Teresa Marian Connors	Paul M. and Mary M.
22	John Baptist Turco, Jr.	John B. and Kathryn T.
22	Debra Lee Venterosa	Octavius W. and Stella P.
23	Peter Joseph Farrell	Francis J. and Margaret I.
23	Lisa Ann Humphreys	John A. and Murdella J.
23	Kathy Marie Readel	Donald L. and Jeanne A.
23	Linda Marie Roche	Neil J. and Joanne M.
24	Barry James Clark	Philip T. and Mary L.
24	Charles Patrick Harding	Roy O. and Ruth T.
24	Keith David Hendrick	Cleveland H. and Margaret E.
24	Heidi Sylvia Kidney	William A. and Liselotte
24	Deborah Ruth Landrum	Robert L. and Marjory
24	Sharon Marie Patterson	Gerald R. and Emily F.
25	Bruce Eric Eklund	Robert O. and Elinor F.
25	Robert Edward Ferzoco	Carlie F. and Irene P.
25	Lynn Margareta Hellberg	Harry O. and Claire
25	Karl Patrick Wohler	Robert E. and Helen M.

Date	Name of Child	Name of Parents
May		
25	Stillborn	
25	Lorna Jean MacKinnon	Robert W. and Janet M.
26	Robert Burton Peavey	Burton N. and Jeanne M.
26	Paul Anthony Dallalis	Stanley F. and Helen A.
26	Ann Keegan	William and Marilyn
27	Peter Alfred Cisternelli	Alfred P. and Josephine D.
27	James Martin Costello	James M. and Barbara A.
27	Richard Arthur Graves, Jr.	Richard A. and Eleanor A.
27	Debra Lynn Kent	Donald H. and Janice N.
27	Carolyn Saad	George and Kareme
27	——— Theriault	Raymond X. and Barbara E.
27	Stephen Osip Urko	Steve and Marion
28	Richard Campisano	Frank J. and Helen M.
28	David Stephen Evans	Albert and Faith
28	Richard Steven Groh	Richard W. and Margaret J.
28	Pamela Sue Morrison	William L. and Flora W.
28	William John Nixon	Ralph A. and Eleanor L.
28	Kevin Joseph O'Loughlin	Peter P. and Catherine P.
28	Nancy Lee Williams	Charles R. and Susan E.
29	Nancy Grace Daniels	Richard A. and Shirley L.
29	Patricia Ann Fairbanks	Richard W. and Beverly L.
29	Eric Paul Nyberg	Norman E. and Janet A.
30	Mary Catherine Donovan	William J. and Evelyn E.
30	Donna Marie Pellini	Edward J. and Marie A.
30	Justine Marie Donovan	John J. and Patricia M.
31	Joanne Boushell	James L. and Doris A.
31	Linda Marie Donohoe	Richard J. and Claire A.
31	Mark Bernard Maguire, III	Mark B. and Evelyn T.
31	Patricia Anne Meau	Alfred V. and Cecilia A.
31	Karen Louise Spencer	Walter A. and Florence E.
June		
1	Diane Calderone	Anthony and Vincenzina
1	Karen Ann Davidson	Robert L. and Joan M.
1	Barry James Giampietro	Andrew J. and Mary E.
1	Garrett Michael Lee	Lester T., Jr. and Constance M.
1	Charlene Susan Nenstiel	Charles C. and Ethel
1	Kevin Mark Penza	Pamfilo P. and Lucille
1	Michelle Ann Ruscitti	Louis W. and Anna A.
1	David Sall	Irving and Eleanor R.
2	William Santo D'Amico, Jr.	William S. and Evelyn R.
2	Gregory John Kupstas	John J. and Dorothy L.
2	Deborah Jean Peatfield	Edward W. and Barbara D.
3	Richard Paul Cleary	John V. and Evelyn M.
3	Amy Jeanne Groff	Charles E. and Alice J.
3	Paul Benjamin MacPherson	Kenneth A. and Lena R.
3	Lynn Marie Sarro	John J. and Linda A.
3	Peter Solbo, Jr.	Peter and Cheryl J.

Date	Name of Child	Name of Parents
June		
3	Michael Joseph Walsh	Mark and Sally T.
4	June Marie Cleary	Raymond E. and Helen E.
4	Brian Collins	John H. and Rosemary D.
4	Peter David Shea	Thomas D. and Dorothea J.
5	Dana Michael Benedetti	Michael and Helen R.
5	Bruce King Stover	Donald M. and Nancy
6	William Charles Bobrowski	Charles W. and Olga M.
6	Diane Louise Buckley	Joseph B. and Ethel L.
6	Donna Evelyn Congdon	Stephen M., Jr. and Joan L.
6	John Cesare DiMarzio	Dino A. and Helen P.
6	James Charles Hasenfus	Charles J. and Marion E.
6	Noreen Ann Maleiko	John P. and Elizabeth D.
6	Mark Stephen Pazniokas	Jasper J. and Eileen C.
6	Michael Francis Power	Robert R. and Joan
6	Thomas Chauncey Riker	Thomas H. and Lydia L.
7	Elizabeth Ann Bonner	James H. and Irene N.
7	Paul Wiilliam Eysie	Roger T. and Josephine M.
7	Linda Marie Gallagher	Raymond P. and Mary
7	David William Koehler	William O. and Marilyn
7	Steven Barry Levine	Joseph and Frances
7	Pamela Jeanne Rogers	John S. and Jeanne B.
7	Daniel Philip Sullivan	Charles T. and Loretta
8	Carol Anne Baldassari	Emilio P. and Rose J.
8	——— Swanfeldt	Eric F. and Jean M.
8	Paul Edward Szostak	Frederick L. and Phyllis M.
8	Glenn Anthony White	John S. and Rita F.
9	Karen Marie Galano	Paul F. and Eleanor T.
9	Eric Charles Strom	Edward H. and Janet E.
9	Maureen Frances Downing	James J. and Joan M.
10	Edward Robert Connors	Edward G. and Charlotte A.
10	Philip Michael Donovan	Philip J. and Barbara A.
10	Lauren Katherine Finn	Francis L. and Lorraine
10	Sherrell Ann Roberts	Thomas F. and Jean E.
10	Richard Lewis Tucker	Melvin W. and Eva F.
10	Thomas Alan Tuttle	Eugene A. and Janice
11	Patricia Mary Campbell	Albert C. and Florence M.
11	Sandra Lee Lilienthal	Lester F. and Blanche F.
11	Russell Stephen Manty	Russell O. and Ann J.
11	Kathleen Ann Romikaitis	Charles and Mary T.
11	Christine Louise Sullivan	Charles H. and Shirley R.
11	Michael John Veracka	Peter G. and Arline M.
11	Cynthia Ann Verrochi	Edward R. and Evelyn M.
11	Edgar Arthur Whidden	Roger W. and Shirley M.
12	Louis Harold Connolly	Louis J. and Judith
12	Brian David Crowley	David C. and Patricia
12	Thomas Bennett Fields	Arnold C. and Mary A.
12	Jacqueline May Jowett	John W. and Jean B.

Date	Name of Child	Name of Parents
June		
12	Patricia Anne Proulx	Harvey J. and Jacqueline
12	Kerry Brian Taylor	Guy H. and Virginia M.
12	Deborah Jean Herrick	Francis N. and Carol A.
12	Eileen Ann Kennedy	Paul J. and Hazel J.
12	Lisa Brenman	Henry S. and Doris
13	Joan Carroll Desroches	Robert F. and Sarah
13	Kristine Jayne Holmes	William J. and Marion M.
13	Jace Richard Houston	Alonzo H. and Barbara L.
13	Bonnie Jean Macaskill	Donald S. and Marie R.
14	Donna Ann Cochrane	Edward J. and Marlene L.
14	Paul James Godinho	Edward J. and Gladys M.
14	Susan Patricia Lombardi	Bernard C. and Barbara A.
14	Barry Michael McDermott	Edward J. and Marilyn T.
14	Richard Gregory Sullivan, Jr.	Richard G. and Anita A.
14	Steven Bradford Nelson	Thomas and Jean F.
14	Debra Anne Briggs	Frederick S. and Kathryne J.
15	Lynn Marie Ingemi	Anthony F. and Marie C.
15	Sandra Leigh Johnson	Donald L. and Lois M.
15	Janet Louise Oberlander	Edward A. and Constance L.
15	——— Yanni	Robert V. and Claire M.
15	Karen Jeanne DeSario	Thomas G. and A. Olga
16	Richard Carl Bodine	Nils R. and Barbara
16	Kenneth Alan Hawes	Richard B. and Catherine A.
16	Deborah Jean Maida	Leonard L. and Dorothy G.
17	Matt Shirlwin Anthony	Matthew and Shirley M.
17	Mark William Bolster	Robert C. and Patricia
17	Charlene Susan Carroll	William E. and Susan G.
17	Daniel David Coyne	Joseph F. and Christine B.
17	Alan Bruce Darling	George R. and Sallyann M.
17	Ruth Ann DeRienzo	Joseph M. and Olive B.
17	Martha Jean Gearty	Herbert V. and Margaret M.
17	——— Keady	James M. and Jennie J.
17	Stillborn	
17	Laurie Ann White	George F., Jr. and Madeline W.
18	Michael Alan Dodge	George F. and Georgette M.
18	Martin Flaherty	Francis E. and Theresa A.
18	David Stephen Lynch	Edward V. and Lillian F.
18	Jeanne Elizabeth Miernyk	William H. and Mary L.
18	Daniel Francis Smith	Francis E. and Margaret E.
18	Carol Louise Sullivan	John F. and Virginia T.
18	Dennis Patrick Thomas	Robert U. and Olive M.
19	Peggy Kathleen Hyland	Richard P. and Joyce H.
19	Mikeal Andrew McLlanahan	John E. and Irmgard
19	John Nuzzo	Daniel A. and Elizabeth A.
20	Russell John Carlson	Arnold T. and Phyllis M.
20	Allen Joseph Carpenter	Albert C. and Barbara A.
20	Wendy Ann Idman	Bernard E. and Shirley L.

Date	Name of Child	Name of Parents
June		
21	Arthur Albert Anderson, Jr.	Arthur A. and Coralie A.
21	Brian Paul Murphy	James M. and Regina M.
21	Elizabeth Jane Riordan	Timothy J., Jr. and Anne T.
21	Robert Gerald Street, Jr.	Robert G. and Ann L.
21	Donna Louise Walsh	Frank L. and Teresa M.
21	Ann Gregory Johnson	Horton A. and Jean
22	Rose Mary Bowcutt	Wayne E. and Rose
22	Lori Jayne DeSena	Philip J., Jr. and Marjorie G.
22	Barbara Lee Eldracher	John A. and Mary V.
22	Elizabeth Marie Greeley	Martin J. and Mary E.
22	Ellen Mary Lynch	Cornelius T., Jr. and Helen M.
22	Laurence Robert Magee	Robert W. and Eleanor R.
22	Jean Elizabeth Maguire	Louis A. and Virginia
22	Mary Agnes Markt	George H., Jr. and Mary C.
23	Mark Gregory Plakias	Gregory C. and Patricia R.
24	Edward Alan Harukewicz	Charles A. and Mary
24	John Stephen Lambert	Raymond E. and Marion Y.
24	Joseph Robert McNamee	Joseph G. and Phyllis J.
24	Andrew Paul Twiss	George E. and Anna M.
24	William Louis Usevich	Henry R. and Aurela
24	Leo Anthony Lanzoni, Jr.	Leo A. and Teresa
25	Brian Lawrence Breen	Louis C. and Mary L.
25	Karen Ann Crean	Robert V. and Marie A.
25	Deborah Ann Laursen	Karl C. and Pauline D.
25	Frederick J. Simpson, Jr.	Frederick J. and Rose M.
25	Eugene Robert O'Rourke, II	Eugene R. and Judith A.
26	Darlene Ann Baker	Willis E. and Dorothy R.
26	Sandra Lynn Berry	Alvin C. and Verna M.
26	Kyle Joseph Cecchi	Florio R. and Joyce A.
26	Karen Ann deFiebre	Oscar and Katherine A.
26	Kathleen Hickey	James J. and Eileen M.
26	Gail Ann McFarland	Robert W. and Dorothy H.
26	Anthony John Prevett, Jr.	Anthony J. and Barbara A.
26	Janice Susan Sciarpelletti	Joseph A. and Dorothy E.
27	Ruth Carroll	Joseph E. and Mary S.
27	Scott Edwin Daniels	Edwin E. and Priscilla D.
27	David Micheal Harris	George M. and Shirley I.
27	Mary Helen Lawrie	Robert J. and Ruth A.
27	Stephen Douglas Powell	Bradford W. and Stella A.
27	Lisa Marie Cicchetti	William J. and Ruth
28	John Wesley Frink	Donald W. and Vivian G.
28	Jennifer Faith Gordon	Bernard M. and Shirley A.
28	Peter Joseph Keady	Peter J. and Mary J.
28	Kevin Brian Morton	Bobby F. and Sylvia J.
28	Karen Ann Murray	John P. and Lola
28	Paul Arthur Robertson	James A. and Nancy A.
28	Dale Edward Shamon	William J. and Mildred M.

Date	Name of Child	Name of Parents
June		
28	Charlene Joanne Simonetti	Joseph F. and Helene T.
28	Kate Anne Winter	Charles F. and Sally J.
28	Paul Benoit	George F. and Martina M.
28	——— Horton (T)	Richard S. and Margaret
28	——— Horton (T)	Richard S. and Margaret
28	Annette Louise Madden	Francis J. and Anne T.
29	John Joseph Bannon	Edward F. and Margaret M.
29	Neal Robert Beaver	Robert A. and Audrey N.
29	Barbara Elaine King	Henry W. and Ruth C.
29	Charlene Marie McCue	William J. and Dorothea E.
29	Donna Jean Pryde	John T. and Patricia A.
30	Deborah Ann Fahey	Charles J. and Elinor C.
30	Francis James Hallion	Frank J. and Dorothy E.
30	Ronald Michael Hentz	Ronald F. and Barbara J.
30	Jean Terese Jianos	Joseph A. and Jean T.
30	Peter Alan Schoener	Philip H. and Shirley A.
July		
1	——— Carberry	John W. and Mary E.
1	Susan Patricia Fulton	Paul E. and Mary P.
1	Robert John Gifford	Timothy F. and Shirley R.
1	Kevin Thomas Heylin	John W. and Eleanor T.
1	Sharon Faye Higgins	Paul V. and Mary F.
1	Karen Sue Levine	Eugene W. and Betty
1	Nancy Mary Martin	Edward J. and Ann T.
1	Debra Ann O'Brien	Clifford T. and Paulina N.
1	Deborah Ann O'Brien	Robert W. and Marilyn C.
1	Daniel Joseph Kehoe	Francis J. and Marion A.
1	Joanne Murphy	Walter A. and Kathleen T.
2	Donna Marie Connolly	Thomass J. and Marie E.
2	James Freeman Connolly, Jr.	James F. and Frances
2	Edward Shirlaw Parsons	Donald G. and Ethel
2	Carol Ann Peterson	Vincent C. and Enid R.
2	Sheila Clare Finneran	Thomas F. and Mary L.
2	Marianne Lyons	Thomas H. and Jeannine C.
3	Stephen Carmen Ando	Carmen S. and Judith M.
3	John Thomas Fitzgerald, Jr.	John T. and Patricia M.
3	Paul Francis O'Brien (T)	Paul P. and Mary T.
3	Michael Stephen O'Brien (T)	Paul P. and Mary T.
3	Richard Alan Smythe	Donald R. and Dorothy E.
4	Margo Andrea Boch	Richard and Marion L.
4	Deborah Ann Reardon	Edward F. and Elsie M.
5	Nancy Elaine Fitzgerald	John F. and Anne C.
5	Donna Elizabeth Littlefield	Allen R. and Joan A.
5	Elaine Frances Martin	Edward C. and Isabelle F.
5	Robbie Charles Zambs	Giles R. and Frances B.
6	Joanne Susan Lee	Roy M. and Annie M.
7	Peter Cento	Robert A. and Caroline P.

Date	Name of Child	Name of Parents
July		
7	John Joseph McGrath	John J. and Lorraine E.
7	James Lawrence Tibert, Jr.	James L. and Priscilla A.
8	Alfred Emmanuel Butters, Jr.	Alfred E. and Barbara R.
8	——— Cartwright	Wilbur L. and Olga I.
8	Mark William Higgins	Wiilliam V. and Alice A.
8	——— Plaut	Herbert H. and Gertrude M.
8	Eileen Walsh (T)	James D. and Stella J.
8	Diane Walsh (T)	James D. and Stella J.
9	Marcia Elison Stokinger	William M. and Janice R.
9	Paul O'Connor	John C. and Margaret A.
10	Susan Amy Bladd	Sumner B. and Shari J.
10	David Michael Folan	Martin P. and Mary F.
10	Theresa Marie Kelliher	Timothy J. and Joan G.
10	Dennis Michael King	Edward J. and Dorothy A.
10	Diane Marie O'Neil	Donald J. and Dorothy L.
10	David Wayne Smith	Wayne A. and Sharon N.
10	Robert Parker Benson	Charles P. and Joan E.
11	Francis Michael Bartucca	Frank and Delia F.
11	Maura Burke	Alexander P. and Pauline P.
11	Scott David Merritt	William G. and Mary C.
11	Janet Lee Ward	Rowland J., Jr. and Veronica B.
12	Carolyn Lee Fader	Ralph P., Jr. and Lillian E.
12	Walter John L'Esperance	Joseph O. and Virginia M.
12	Cynthia Joan Woodward	Leroy R. and Dorothy
13	Jean Marie Ellis	Harold C. and Beverly J.
13	James Douglas Haehnel	Richard A. and Ada L.
13	Maureen Ellen Hennigan	Leo P. and Irene B.
13	Ellen Theresa O'Hara	John T. and Anne L.
13	Lynn Ann Reid	Edwin G. and Phyllis J.
13	James Michael Glynn	James J. and Margaret M.
14	Denis Mary Blanchard	Frederick P. and Dorothy A.
14	Claire Patricia Coyne	Michael J. and Eleanor A.
14	Cheryl Ann Ellis	Charles T. and Ann C.
14	Arthur Henry Saucier, Jr.	Arthur H. and Marlene A.
14	——— Seery	Joseph F. and Jeanne S.
14	Denise Marie Wojdag	Adolph W. and Blanche A.
15	John Joseph Foley, Jr.	John J. and Sarah B.
15	——— Lee	John W. and Norma S.
16	Martin John Quinn	Robert J. and Anne E.
17	Karen Marie Ehrlich	Richard M. and Mary T.
17	Louise Charleen O'Donnell	William M. and Louise B.
17	Susan Mary Philbrick	Ralph N. and Audrey H.
18	Susan Harlow Dunn	John H., Jr. and Grace
18	Shawn Francis Maloney	Henry J. and Patricia A.
18	Debra Ann Morrow	James C. and Margaret A.
18	Brian Paul Woods	Donald B. and Marie A.
19	——— Begley	John J. and Doris H.

Date	Name of Child	Name of Parents
July		
19	Dennis Richard Burns	Donald G. and Mary B.
19	Barbara Jean Harris	Robert B. and Barbara A.
19	Mark Theodore Nelson	Henry W. and Mildred L.
19	Stephen O'Brien	Leonard F. and Margaret C.
19	Edward Gordon Smith	Frederick G. and Angela R.
20	Kristen Lee Bennett	Charles N., Jr. and Arlan L.
20	Judith Ann Childs	Robert E. and Mary E.
20	Lori Jean Harling	Raymond V. and Julie M.
20	Arthur David Leavitt	Arthur F. and Dorothy A.
20	Mark Francis O'Leary	Thomas F. and Ruth C.
21	Eileen Marie Deacon	Charles H. and Abigail J.
21	Mark Andrew Maloney	Joseph F. and Teresa A.
22	Stillborn	
22	Anne Marie O'Donnell	Joseph H. and Helene A.
22	Erik Skaanning, Jr.	Erik and Helen M.
23	Thomas Edward Benedetti	Edward N. and Philomena F.
23	Richard Owen Crisp	Richard A. and Mary G.
23	Lindsay Ann Henderson	James G. and Doreen P.
23	Nancy Louise Keyack	Daniel J. and Angela M.
23	Patricia Jean Meau	John W. and Gladys M.
23	Frederick Estever Wallace, 3rd	Frederick E., Jr. and Jane C.
23	Jon Eric Sjulander	Nils and Judith
24	Thomas Patrick Fitzgerald	Eugene C. and Marietta
24	Mary Christine Gavin	Theodore E. and Helen
24	Frederick Henry Gustafson	Lennart C. and Arlene L.
24	Gary Michael Padula	Raymond A. and Janet V.
24	David Scott Steele	Carl H. and Marie C.
24	Joyce Marie Carr	Ronald W. and H. Jeannette
25	Richard Wadsworth Chambers	Jonas B., Jr. and Marjorie M.
25	Diane Therese Kessler	Joseph F. and Laura M.
25	Susan Kathleen MacCormack	John G. and Shirley A.
25	Susan Elizabeth Rogers	Robert S. and Sally A.
25	Denise Rose	Charles F. and Frances
26	George Augunas	Julius E. and Marion E.
26	Gayle Patricia Crook	Thurston J. and Doreen
26	Judith Ann Doherty	Eugene J. and Theresa M.
26	Margaret Pamela Ryan	John G., Jr. and Ella C.
26	Ellen Marie Simoni	Arthur R. and Florence C.
26	Mary Louise Warrington	Frederick H. and Dorothy C.
27	Lisa Marie Bergman	Richard A. and Josephine A.
28	Kim Marie Gabrielli	Armando and Catherine A.
28	Kenneth Earl Grover, Jr.	Kenneth E. and Mary E.
28	——— MacGray	William F. and Muriel F.
28	Maureen Ann Shiels	Peter J. and Marie L.
28	Regis Elizabeth Stormes	Albert D. and Regis R.
29	Mary Ann Cassarino	Santo C. and Victoria M.
29	Susan Jane Dahill	Arthur J. and Mary B.

Date	Name of Child	Name of Parents
July		
29	Lynne Ann Downing	Robert M. and Lauretta M.
29	Linda Jean Fay	Joseph J. and Edna G.
29	Noel Richard Hill, Jr.	Noel R. and Mary E.
29	Marcia Mae Houghton	Wallace A., Jr. and Ruth E.
30	Robert Aaron Alperin	Philip T. and Vera E.
30	Jeanne Lillian Chisholm	Donald E. and Genevieve M.
30	Michael Joseph Iadonisi	Joseph J. and Marjorie A.
31	Bill Gordon Henderson	John R. and Ellen C.
31	Melissa Lee Jackson	Robert E., Jr. and Katherine G.
31	Michael Truman Kelly	James W. and Barbara P.
31	Maureen Norton	Bernard F. and Loraine B.
31	Kathleen Joanne Turner	Alfred D. and Stella B.
August		
1	James Joseph Cotter	Robert W. and Ellen A.
1	Michelle Mondor	Edward J. and Elda
3	Louis Edward Albrecht	William A. and Dorothy A.
3	Stillborn	
3	——— Donovan (T)	Arthur F. and Elaine J.
3	Edward John Mackey	Robert H. and Dorothy H.
3	Janice Nardone	Pasquale J. and Rosamond
4	James Robert Aitken	Alexander and Eleanor J.
4	John Wayne Bedard	Franklin R. and Arlene M.
4	Richard Edward Davis	Roy and Ruth J.
4	Jeanne Dorothy Lawrie	Leonard D. and Lorraine E.
5	Karen Anderson	Melvin A. and Mary J.
5	Barbara Ann Leighton	Howard J. and Sally A.
5	Anne Irene Sullivan	Francis X. and Eleanor M.
6	Edwin Jay Lee	Edwin J. and Carole J.
7	George Henry Butler	Richard M. and Joan E.
7	Patricia Ann Foster	Wendell R. and Madeline E.
8	Thomas Anthony Catalano	Herbert T. and Barbara I.
8	Brian Francis Morrissey	Michael W. and Arline F.
8	Joseph O'Leary	John L. and Ellen H.
8	Jeffrey Allen Urquhart	Nelson A. and Althea M.
9	Noreen Anne Burke	Alphonsus and Marjorie V.
9	Cheryl Elizabeth Pierce	Joseph D., Jr. and Muriel C.
10	Carol Lee Buckman	Warren H. and Janet M.
10	Debra Ellen Fox	Edward C. and Betty W.
11	Deborah Lee Clark	William H. and Jean F.
11	Sam Russell David, Jr.	Sam R. and Edythe M.
11	——— Grover	Charles E., Jr. and Daisy J.
11	Donna Leah Matthews	Gene W. and Betty F.
11	Mary Anne Pelletier	Paul J. and Mary J.
11	Wesley Scott Worrey	Roger A., Jr. and Natalie
12	Cynthia Lee Grant	Russell J. and Ruth P.
12	Maureen Agnes Haughey	William F. and Katherine J.
12	Maureen Elizabeth Hickey	Joseph M. and Patricia M.

Date	Name of Child	Name of Parents
August		
12	Danielle Marilyn Molinari	Frank M. and Marion C.
12	Kathleen Ruth Mullen	Raymond T. and Nellie I.
12	Steven George Murray	George J. and Barbara A.
12	Julia Wood Troxell	Richard K. and Lillyan J.
13	David Joseph Baker	Henry C., Jr. and Helen T.
13	Walter Irving Barnes, Jr.	Walter I. and Barbara E.
13	John Charles Burns, Jr.	John C. and Mary L.
13	Karen Coyne	Joseph J. and Margaret F.
13	Matthew Karl Henry	Douglas F. and Joan F.
13	Michael Kennelly	John R., Jr. and Evelyn E.
13	Mary Susan Marcoullier	Raymond J. and Dorothy E.
13	Frederic Robert Perkins	Robert E. and Charlotte L.
13	Joseph David Zolla, Jr.	Joseph D. and Gena R.
14	Richard Irving Dansky	Louis and Johanna P.
14	Robert Ernst Hanke, Jr.	Robert E. and Helena
14	Elaine Marie Hanlon	Paul R. and Mildred E.
14	Constance Mary Matulewicz	Alexander F. and Constance B.
14	John Anthony Phillips	John A. and Mary L.
15	Mary Bridget Conroy	Martin and Mary
15	Dean Gugliotta	Thomas A. and Laura M.
15	William Daniel Jones	John P. and Veronica E.
16	Glenn Lawrence Kubick	Harry J., Jr. and Dorothy
17	John Michael Fay	John E. and Lucy M.
17	Cathryn MacInnes	Malcolm G. and Marcella C.
17	Stephen Michael Penza	Dominic F. and Marie L.
18	Curtis White Freeman	David R. and Elsa R.
18	Cynthia Anne McGrath	Lawrence P. and Barbara M.
19	Loretta Marie Cronin	Alfred W. and Margaret A.
19	Mark Alfonso DeFranco	Arthur T. and Esther M.
19	Mary Ellen Delaney	Richard J. and Mary A.
19	Timothy Louis Hoegler	Louis E. and Arlene T.
19	Carlo Francis Prisco	Francis J. and Helene L.
19	Susan Marian Sicco	Donald E. and Ann F.
19	Steven Paul Thrasher	Donald J. and Geraldine J.
20	Elizabeth Sylvia Herosy	Joseph V. and Lorraine F.
20	Robert Donald Watson, Jr.	Robert D. and Gertrude A.
21	Anne Marie Camara	Ernest R. and Mary E.
21	Jayne Ellen Conton	John F. and Louise M.
21	Guy Newton Guildford	Warren G. and Judith L.
21	Brian Kelly	Robert J. and Elizabeth A.
21	Lauren Jean Vierkant	Robert J. and Marguerite
22	Patricia Adakonis	Joseph R. and Katherine E.
22	Scott Harrison Brown	Warren C. and Carroll L.
22	Donna Jean Chandler	Donald D. and Geneva R.
22	Clifford Alan Goodwin	Walter L. and Geneva A.
22	Michael Robert Grover	Robert W., Jr. and Rennie C.
22	Michael Paul Kelliher	Eugene S. and Elinor A.

Date	Name of Child	Name of Parents
August		
22	Robert Louis Manninen	Toivo L. and Alli H.
22	Michael Edward Ransow	Frederick D. and Frankie
22	Roy Allyn Stockwell	Donald F. and Ann
22	David Ernest Wohler	David H. and Mary T.
22	Paul Daniel Soper	Earl W. and Josephine A.
23	John Philip Blatz, Jr.	John P. and Pearl R.
23	Michelle Antoinette Corsini	Oresti J., Jr. and Martha T.
23	Patricia Eileen Flaherty	Joseph P. and Jacqueline F.
24	Elliott Harold Glazer	Nelson S. and Esther
24	Mary Patricia Mitchell	Joseph L. and Elizabeth A.
24	Stillborn	
24	Susan Marie White	Thomas M. and Sally A.
25	John Arthur Karas	Clarence A. and Evelyn M.
25	David Brian Malone	Harold D. and Mary P.
25	Steven Elmer Morse	Elmer F., Jr. and Mary L.
26	Patricia Terese Eardley	Arnold G. and Shirley G.
27	Donald Charles Bizzell	Walter M. and Ruth A.
27	Paula DiCalogero	Joseph B. and Marion C.
27	Rickey Brian Reed	Robert A. and Arlene B.
27	David Wayne Salomaa	Richard H. and Billie A.
27	Paula Elizabeth Spierdowis	William J. and Margaret M.
28	Mary Ellen Brescia	Joseph T. and Janet M.
28	Janice Elizabeth Dolaher	Joseph K. and Mary E.
28	Michael Dennis Gaffney	George T. and Louise E.
28	Patrick Alfred Laverty	Robert A. and Joan T.
28	David Charles Ravens	Fred J., Jr. and Catherine E.
28	John Kevin Richall	Russell W. and Marcia R.
28	Charlene Denise Richards	Preston F. and Arline C.
28	Susan Marie Stripinis	Bernard A. and Martha E.
29	Marc Timothy Allen	Terrance M. and Janet F.
29	Cheryl Ann Carreiro	Edward S. and Roberta A.
29	Beverly Ann McMahon	Edward F. and Julia C.
29	Michael James O'Donnell	Edward M. and Aurora E.
29	Deborah Ann Watson	Kenneth E. and Grace A.
29	Lawrence James Woodward	Charles P., Jr. and Elizabeth A.
30	Stillborn	
30	David Anthony Cataloni	Joseph C. and Emma M.
30	Robin Crocker	Bristol B. and Marilyn
30	Constance Ruth Reisdorf	Frank E. and Ruth
31	John Leslie Kingsford	Carleton L., Jr. and Frances M.
31	James Thomas Mike	Frederick J. and Geraldine C.
31	Susan Lori Ware	James D. and Shirley M.
31	Jeanne Marie Yelapi	Andrew J., Jr. and Marie A.
September		
1	John Joseph Dahill, III	John J., Jr. and Alice B.
1	Paula Jean Gianetti	Joseph D. and Lillian V.
1	John Francis Halloran	John J. and Margaret A.

Date	Name of Child	Name of Parents
September		
1	Francis Edward Irving	John F. and Phyllis
1	Joy Anne Maunula	Toivo J. and Nadine J.
1	William James Prior	John P. and Eileen T.
1	William Francis Spada	Nicholas A. and Catherine A.
1	Kathleen Mary Webb	Charles E. and Vivian E.
1	Mark Ralph Werner	Ralph C. and Betty A.
2	Arthur Barlow Chamberlain	Archie H. and Keiko
2	David Alan Clement	Charles J. and Elizabeth L.
2	Mark Stephen Lockary	Vincent F. and Teresa J.
2	William Francis Parker	Robert E. and Eileen C.
2	Everett Martin Proctor, III	Everett M. and Catherine B.
3	Keith Michael Ives	Robert C. and Jeanne A.
3	Nickolas G. Karafotias	George and Kalaa
3	James Patrick Todesco	Patrick J. and Corinne M.
4	Maureen Flaherty	Roger and Gertrude A.
4	Donna Lee Hamilton	Clarence J. and Janet C.
4	——— McCarthy	Donald J. and Thelma A.
5	William Richard Dugdale	Richard W. and Ann J.
5	——— Grace	Ronald L. and Beverly L.
5	Daniel Francis Maloney, Jr.	Daniel F. and Teresa M.
5	Anne Elizabeth McGee	Donald and Lillian
6	Jon David Gutlon	Irving I. and Jeannette E.
6	Andrea Jean Murano	Raymond E. and Margaret M.
6	Monica Stutzmuller	Kurt J. and Sophie
6	Stillborn	
6	Ellen Wiggin	Wilmer E. and Ellen J.
6	Joan Edwina Young	Henry W. and Ernestine M.
7	Micheal James Coffey	Arthur J. and Mary E.
8	David Michael Murphy	Cornelius W. and Dorothy
8	Deborah Ann Quinton	Russell G. and Catherine J.
8	Lynne Anne Walkins	James J. and Anne V.
9	Cynthia Frances Conley	Raymond J. and Jane
9	Mary Margaret Dias	William and Margaret G.
9	Nancy Ann Gagliarde	Daniel J. and Joan S.
9	Cynthia Sara Sandberg	John A. and Joan M.
9	Gary Joseph Wichland	Charles E. and Elaine A.
10	Lawrence Alfred Brunell, Jr.	Lawrence A. and Noreen A.
10	Gary John Clerici	James F. and Joyce C.
10	Sheridan Ann Curran	Patrick J. and Julia L.
10	Cynthia Anne Goodwin	Edwin S. and Barbara J.
10	Donna Lynne Huntoon	Donald W. and Marilyn L.
10	Carol Ann Milo	John and Tena G.
10	Deborah Lee Shufelt	Richard A. and Mary T.
11	Stillborn	
11	Denise Lorraine Belanger	Jean M. and Juliana
11	Elizabeth Jane Erving	Malcolm B. and Patricia J.
11	Kevin Joseph Walsh	Martin and Mary L.

Date	Name of Child	Name of Parents
September		
12	Richard Carroll Black	Peter F. and Arlene M.
12	Harriette Louise Neault	William W. and Edna M.
12	Arthur Robert Rico, Jr.	Arthur R. and Kathleen R.
12	Michael Peter Rouille	Raymond T. and Helen A.
13	Marie Edith Becker	Emil and Bertha E.
13	Richard Howard Crump	Herbert P. and Dorothy C.
13	William Joseph McGowan, Jr.	William and Patricia A.
13	Ellen Lorna Moore	Frank E. and Elizabeth T.
13	Roger William Stone	Joseph W. and Rita C.
13	Lana Toni Swanson	Leonard T. and Dorothy E.
14	Daniel Joseph Collins	Francis J. and Rita R.
14	Donna Beth Gussman	Reginald J. and Joan V.
14	Peter David Corbo	William T. and Carolyn R.
15	Kevin Gerard Norton	William P. and Elizabeth A.
15	Dara Michael O'Malley	Dara and Julia
15	Patrick Joseph Spillane	John E. and Helen A.
16	David Brian Alward	Francis J. and Jacqueline S.
16	Robert Alan Hughes	John E. and June M.
16	Stephen Mark McDonough	Patrick and Anne M.
16	Judith Ann Rex	William J. and Claire A.
16	Mary Elizabeth Riolo	John J. and Evelyn A.
16	Elaine Celeste Todisco	Modesto and Teresa M.
16	Paul Francis DeSantis	Donald and Kathleen
17	Lisa Rosemary Buckley	George W. and Claire G.
17	William Edward Carleton	James J. and Rita
17	William Joseph Flaherty	William G. and Viola G.
17	Steven Matthew Jones	George A. and Betsy A.
17	Lynn Marie Kleimola	William and Dorothy E.
17	Stacey Hope Waterman	Homer M. and Bernice L.
17	David Eric Weir	Christian E. and Roberta B.
18	Michaela Pickard Flynn	John H., Jr. and Geraldine P.
18	Denise Claire Lydon	Peter J. and Claire M.
18	Thomas Parry Moore	William P. and Mildred P.
18	Stephen Joseph Nolan	Paul E. and Margaret M.
19	Cameron Louis Gerrish	James M. and Gloria S.
19	Maureen Lane	Charles H. and Dolores A.
19	Donald Alan Vasilauskas	Edmund J. and Marie E.
20	Stillborn	
21	Leo Joseph Peloquin	Leo E. and Helen E.
21	Jeffrey William Toner	William F. and Mary E.
22	Donna Elaine Immonen	George J. and Sylvia
22	Jonathan Christopher Marcell	Richard and Margaret R.
23	Ellen Jane Getchell	Sheldon H. and Evelyn
23	Harold James Jordan	James A. and Marilyn T.
23	Debra Lee Keizer	Arthur D. and Eleanor I.
23	David Edward Lessa	Armand E. and Priscilla B.
23	Alan Giddings Read	Wallace W. and Carol A.

Date	Name of Child	Name of Parents
September		
24	Kathleen Louise Harrington	Frederick J. and Mary E.
24	George Alan Roberts	Donald G. and Joanne N.
25	Martin Joseph Folan	John and Ann
25	Ralph Edward McDonald	William F. and Jean M.
25	Stephen George Shivers	John P. and Mary C.
25	Bonnie Jeanne Stewart	Robert E. and Elaine M.
25	James Kimball Whitmarsh	Elliott H., Jr. and Marion E.
26	Janice Lynne Bolton	Douglas W. and Phyllis L.
26	Gordon Bruce Campbell	Gordon L. and Florence E.
26	Barbara Jean Hines	Henry E., Jr. and Ethel M.
26	Kevin James Pratt	Ralph C. and Gladys M.
26	Kenneth Peter Valentine	Frederick R. and Dora M.
27	Janet Elizabeth Donovan	John J. and Ann B.
27	Francis Joseph Kilday	Francis J. and Margaret F.
27	Denise Maire Mylod	Kenneth G. and Lillian S.
28	David Brian Knott	Alfred H. and Gladys
28	Anna Marie Sansone	Leon F. and Anna A.
29	Patricia Louise Epick	Walter M. and Nancy M.
29	Michael Patrick Grealish	Michael G. and Mary C.
30	Peter Brendan Connolly	Michael J. and Katherine
30	Milton Thomas Craig, III	Milton T., Jr. and Barbara J.
30	Paul Thomas Mikalauskas	Paul R. and Patricia A.
30	Robin Roberts	Herbert A. and Sally
30	Stillborn	
30	Deirdre Clare White	Brendan H. and Carole A.
October		
1	Robert John Cirillo	Pasquale J. and Catherine
1	——— MacLean	Lester W. and Virginia N.
1	David Gilbert Merzi	James F. and Elizabeth
1	Diane Zablowski	Joseph and Pauline A.
2	——— Coles (T)	George A. and Joan M.
2	Paul Angus Coles (T)	George A. and Joan M.
2	Mark Edward Fiske	Edward W. and Mary T.
2	Cynthia Jean Sparrow	Joseph R., Jr. and Elizabeth F.
4	Ann Marie Bartucca	Joseph and Anna
4	Matthew Roy Carlson	Roy W. and Priscilla E.
4	Edward Francis Cotter, Jr.	Edward F. and Mary E.
4	Martin Francis Croak	William M. and Gertrude C.
4	Deborah Ann DePari	Charles R. and Ann M.
4	Deborah Anne Evers	David C. and Nancy M.
4	Laura Jean Miller	George E. and Jean E.
4	Susan Reidy	Edward P. and Virginia M.
4	Ann Maria Silvi	James A. and Jacqueline A.
5	Samuel David Abel	Robert and Evelyn
5	——— Cahill	Francis P. and Theresa C.
5	Ansel Jonathan Gere, III	Ansel J., II and Clara P.
5	David Lorusso	Carmine, Jr. and Concetta M.

Date	Name of Child	Name of Parents
October		
5	William Francis O'Toole	William D. and Muriel B.
5	Peter John Phillips	William J. and Lillian J.
5	——— Sullivan	Francis A. and Eleanor M.
5	Louise Frances West	Walter F. and Dorothea A.
6	William Joseph Hickey, Jr.	William J. and Vivian J.
6	Glenn Richard Marshall	Richard C. and Gloria F.
6	Stephen George McGovern	William M. and Anne V.
6	Karen Ruth Sundberg	Lawrence R. and Ruth H.
6	Irene Mary Sparks	John R. and Irene M.
7	Craig Bart Lipson	Harvey M. and Edith M.
7	Nicolo Pitaro	Luigi and Grace M.
8	Mary Elizabeth Bonfatti	Albert H. and Patricia A.
8	Cindy Lou Cronin	John D. and Mary C.
8	Mark Robert Fosman	Howard C. and Ilene N.
8	Dana Richard Monroe	Richard L. and Mary E.
9	Donna Marie Amos	Henry R. and Dorothy J.
9	Jean Marie D'Espinosa	John W. and Florence M.
9	Kevin Neil Hawley	George J. and Bridget
9	Patricia Ann Wolffe	Donald X. and Margaret A.
9	David Michael Meears	Donald E. and Carol E.
10	Mark Steven Birchall	Russell F. and Jean M.
10	Jean Marie Conroy (T)	John E. and Elinor E.
10	——— Conroy (T)	John E. and Elinor E.
10	Karen Anne DeSalvo	Richard G. and Margaret A.
10	Timothy James Dinkins	Oscar J. and Janet F.
10	Deanna Andree Peters	Edward F. and Ruth E.
11	Beth Anne Brenton (T)	Francis G. and Harriet F.
11	Brenda Gail Brenton (T)	Francis G. and Harriet F.
11	——— Burke	John F. and Marion E.
11	Janice Howard	Donald F. and Edna P.
11	Laurie Martha Kroll	Ferdinand W. and Fern L.
11	——— Roach	Richard A. and Beverly M.
11	William Keith Shoemaker	Thomas K. and Judith A.
12	Bruce Cotton Brennan	Donald J. and Regina M.
12	Patrick Christopher Healy	Thomas F. and Mary L.
12	James Roger Magee, Jr.	James R. and Anne M.
12	Thomas Francis Smith	David M. and Elizabeth A.
12	Kimberly Jay Smith	Robert E. and Pauline A.
13	Audrey Marie Cesareo	Leo and Sophie
13	Carol Ann Martinson	Robert M. and Marie J.
13	Terry Joseph Meau	Joseph A. and Lillian G.
13	Robin Christine Rizzo	Francis D. and Mildred N.
14	David Russell Bishop	Russell G. and Constance
14	Stephen Douglas Johnson	Albert F. and Jean M.
14	Ellen Virginia Parker	Milton E. and Geraldine G.
15	John Anthony Araby	James E. and Yolanda
15	Cynthia Ann Harrington	Eugene P. and Yvette M.

Date	Name of Child	Name of Parents
October		
15	William James Zechello, Jr.	William J. and Pauline M.
15	Pamela Sorknes	Gunnar and Marjorie
16	Robert John Abucevitch	Edward W. and Carolina
16	Cheryl Ann Canavan	William R. and Virginia L.
16	Shawn Frances McGinnis	George F. and Barbara M.
16	Elizabeth Murphy	John J. and Cecilia M.
16	Mark Russell Webber	Milton R. and Marion J.
17	Raymond Peter Paquette	Raymond P. and Alba A.
17	Paul Robert Rooney	John F. and Eva S.
17	Joanne Patricia Sakalaukus	Joseph A. and Joan M.
18	Joanne Donnelly	John M. and Loretta C.
18	William Lawrence Enegren	Richard W. and Jessie E.
18	——— Erickson	Eugene E. and Sarah A.
18	Frank Edward Gravel	Edward N. and Carrie G.
18	Eric Anson Heinecke	William J. and Norma J.
18	Cynthia Anne Layton	Frederick S. and Charlotte W.
18	Dorothy Napoleone	Umberto V. and Dorothy M.
18	Scott Douglas Packert	Donald E. and Frances M.
18	Barry Pucillo	Theodore A. and Ruth J.
18	——— Tower	John N. and Barbara I.
19	John Walter Geglarski	Walter J. and Mary E.
19	Lynn Anne Fluckiger	Robert L. and Ann M.
19	Jayne Olive Gabriel	Franklin M. and Clara L.
19	——— Hollister	Philip E. and Goldie
19	——— Olson	Carl S. and Hilda C.
20	Donna Marie Ryan	Joseph F. and Catherine E.
20	Harold Theodore Sanders, Jr.	Harold T. and Betty R.
20	Joyce Anne Thibault	George A. and Barbara J.
20	Jill Whitney	Ralph A. and Shirley R.
21	James Herbert Brewer	Herbert L. and Furena A.
21	Robert James Delaney	William F. and Pauline A.
21	Noreen Helen McDonaugh	John and Kathleen
21	Janet Marie O'Toole	John P. and Irene L.
21	Steven Boyd Roche	George B. and Judith A.
21	David Michael Walsh	Edward M. and Mary M.
22	David Walter Angus	Robert G. and Dorothy A.
22	Jean Louise Carlson	Raymond L. and Laura E.
22	David Mark Peter	Ernest A. and Sally M.
23	Michael Gary DelGrosso	Michael and Theresa M.
23	William Barry Rumbel	William H. and Rita H.
23	Theresa Lynn Sanborn	Harry L., Jr. and Dorothy M.
24	Margaret Alice Caron	Walter P. and Mary M.
24	Michael Collins	William J. and Patricia W.
24	——— Daley	Donald M. and Eleanor C.
24	Gail Madeline Donelson	Stanley E. and Audrey L.
24	Anthony William Foti	Joseph L. and Margaret A.
24	David Arthur Johnson	Wilfred S. and Ruth T.

Date	Name of Child	Name of Parents
October		
24	Theresa Mary Mele	Louis and Theresa M.
24	Stephen Henry Melish	Stephen C. and Janice L.
24	Jeffrey Tiedge Mingels	George W. and Mary A.
24	Barbara Jean Smolski	Adam P. and Constance H.
25	Susan Ann Blake	Russell J. and Mary A.
25	David Clinton	John R. and Barbara A.
25	——— Cochrane	Raymond W. and Jane S.
25	Donna Lynn Geromini	Robert A. and Mary U.
25	Douglas Arthur Perry	Henry R. and Rhoda M.
25	Dawn Marie Robertson	Edward F. and Ruth F.
25	Dianne Jayne Simpkins	James W. and Carolyn J.
25	Francis Joseph Mulkern, Jr.	Francis J. and Alma
26	Paul Edward Drummey	Charles F. and Dorothy L.
26	Tracy Marie Greene	Donald C. and Marjorie E.
26	Jerene Marie Grise	Emile R. and Lillian A.
26	Kathleen Ruddiman Haley	Wendell E. and Barbara
26	Elizabeth Anne Sullivan	Edward L. and Elizabeth J.
26	Lynne Susan Whalen	Joseph F. and Grace C.
26	Jeannette Lois Young	Robert A. and Ann
27	Edward Albert Camelio	Edward L. and Shirley A.
27	Cathy Louise Carlsen	Harry H. and Charlotte J.
27	Patricia Lee Ronayne	William S. and Eleanor T.
27	William Richard Preskenis, Jr.	WiWlliam R. and Mary J.
27	Paul Lawrence Steidinger, Jr.	Paul L. and Rita C.
28	Harriet Jean Hobbs	Frank G. and Mary E.
28	Debra Lynn Jostin	John A. and Dolores Y.
28	Regina Claire MacDonald	James D. and Pauline
28	James Ralph Peyton	John T. and Angelina P.
28	Lisa Joy Plonsky	Samuel A. and Miriam R.
29	Nancy Ann Anzlovar	Anthony W. and Mary A.
29	David Brian Hawley	Neil G. and Margaret P.
29	Edward John Marino	Pasquale J. and Joan E.
29	Marylee Niro	Leon and Mary C.
29	Donna Marie Pecararo	James E. and Hilda
29	Karen Marie Prosser	Max E. and Evelyn
29	Stephen Thomas Serani	Albert P. and Christina
30	James Francis Brown	Francis W. and Mary E.
30	James Edward Hudson	Kenneth H. and Frances A.
30	Patricia Servello	Frank and Anna
30	Timothy James Wells	Leo L. and Marion J.
31	John Joseph McHugh	John J. and Lillian M.
31	Patrick Joseph Murray	Robert F. and Ruth M.
31	Cindy Lou Perry	Charles H. and Charlotte A.
November		
1	Kenneth Robert Azelton	Robert L. and Lois L.
1	Lawrence James Hayes	James L. and Ruth E.
1	John Richard Manning	Waino E. and Ethel E.

Date	Name of Child	Name of Parents
November		
1	Edward Keith Mattson	Robert J. and Ethel C.
1	Kevin Philip Mirlocca	Salvatore M. and June P.
2	Suzanne Patricia Guertler	John M. and Joan H.
3	Paul Philip Erker	Philip A. and Margaret P.
3	Lisa Diane Fraser	Harry A. and Laura M.
3	Dorothy Frances Graham	DeWitt T. and Dorothy F.
3	Kim Ann Mahoney	Richard H. and Patricia J.
3	Joseph Louis Murphy	John A. and Blanche A.
4	Timothy Riordan Buckley	Anthony L. and Agnes E.
4	Russell David MacKeen	Donald C. and Ruth
4	Terence Richard Monmaney	Richard A. and Patricia A.
4	Laurel Ann Schiavone	Leonard R. and Nela N.
4	Denise Nadine Swan	Donald R. and Ruth N.
5	Anne Bergstrom	George F. and Barbara
5	Elizabeth Sara Boucher	Gilbert G. and Irene R.
5	Michael Robert Ciccone	Robert H. and Beverly A.
5	Anne Patricia Comeau	Paul A. and Margaret M.
5	Robert Paul Donovan	Paul T. and Dorothy F.
5	Deanna Sue Martin	John B. and Marion L.
5	Andrew Paul Masten	Carl E. and Jeanne E.
6	Michael Coleman Conley	Robert S. and Mary T.
6	Laurie Ann McKeon	Robert J. and Loretta A.
6	Margaret L. Sheehan	William H. and Mary A.
7	Darlene Elaine Coffey	Thomas L. and Doris E.
7	Shirley Ann LaCivita	Louis and Columba M.
7	——— Mahoney	Robert R. and Martha J.
7	James Evert Page	Arthur C. and Margaret M.
7	William Ernest Vail, Jr.	William E. and Eleanor P.
8	Cheryl Margaret Bouchard	John R. and Phyllis M.
8	Michael Sean Kelly	Curtis F. and Caryl Y.
8	Kathy Joan McGowan	Edward F. and Joan M.
8	Kathleen Marion Mitchell	Joseph E. and Virginia H.
8	Jeffrey James Owens	Frank J. and Irene M.
9	Roberta Ann Hallal	Alfred J. and Lila A.
9	Suzanne Christine Raftery	Martin F., Jr. and Sally A.
10	Cheryl Ann Allen	David and Katherine E.
10	Robert Dale Cooke	Robert D. and Eleanor G.
10	David Brian Correia	Charles F. and Bridget A.
10	Deborah Ann LoDico	Edward I. and Roberta L.
10	Jody Wayne Lovell	Joel A. and Ruth L.
10	Mary Patricia Ross	Douglas H. and Mary E.
10	Micheal Henry Williams	Henry J. and Patricia M.
11	Michael Francis Feeney	John J. and Ann V.
11	Edmund Snow McCormack	Vincent P. and Cynthia B.
11	Stephanie McGrath	Daniel T. and Jane M.
11	Mark Lewis Presentato	Mario L. and Gertrude J.
12	Edward John Costello	Robert F. and Marie P.

Date	Name of Child	Name of Parents
November		
12	Donald Joseph Fitzpatrick	John F. and Margaret M.
12	Martha Lee Hanley	Alphonse F. and Leonah A.
12	William Daniel Ryan	Charles E. and Mary E.
13	Pamela Jacqueline Marchand	John W. and Greta M.
13	Sheryl Ann Welch	John J. and Madeline M.
14	Regina Louise Casey	Matthias W. and Constance
14	Anthony Di Giantommaso	Alexander P. and Carmela I.
14	James Vincent Kougeas	George H., Sr. and Hilda V.
14	William Frank Manning, Jr.	William F. and Mary H.
14	John Ivan McLeod	Robert S. and Dorothy J.
15	Maureen Carol Compos	Gilbert J. and Elena Y.
15	Robert Joseph Connell, Jr.	Robert J. and Josephine M.
15	Melissa Jane Hamilton	Edwin H. and Elaine
15	Lorrie Jean Hewins	Laurence M., Jr. and Dorothy A.
15	Paula May Parrino	Paul and Dorothy M.
15	Nancy Ann Peters	Kenneth W. and Eileen G.
15	Joan Louise Rhilinger	James E. and Margaret E.
16	John Robert Iverson, Jr.	John R. and Anita M.
17	——— Campilio	Michael J. and Theresa M.
17	Eleanor Frances Dinneen	Robert M. and Janet L.
17	David Michael Geary	Donald E. and Irene E.
17	James Joseph McDonough, 3rd	James J., Jr. and Maureen J.
17	Leslie Anne Rossi	Peter F. and Anne L.
17	Brenda Sweet	George E. and Vivian I.
18	Stillborn	
18	Stephen John Cleary (T)	Cornelius J. and Florence E.
18	Susan Jean Cleary (T)	Cornelius J. and Florence E.
18	Elizabeth Bartlett Dudley	George O. and Irma G.
18	Susan Patricia Horne	Harold A. and Florence L.
18	Mark Joseph Messier	Wilfred J., Jr. and Dorothy J.
18	Kenneth Alan Millos	Arthur C. and Katherine A.
19	David Anthony Ferrara	Anthony G. and Rose C.
19	Stillborn	
20	Carla Ann Colletto	Henry A. and Theresa A.
20	Margaret Anne Cotterell	Edward A., Jr. and Harriet J.
20	Kathleen Mary Devine	Carleton M. and Alice M.
20	Kevin Edward McManus	James E. and Jane L.
20	Elizebath Nancy Pelletier	Victor, Jr. and Betty L.
20	Robert Paul Wenzel	William J. and Helen L.
21	James Francis Connolly, Jr.	James F. and Mary A.
21	Karen Louise Hultman	Carl A. and Helen E.
21	——— Johnston	Charles W. and Edna M.
22	Joseph Martin Allen	Thorold M. and Ruth D.
22	Darlene Ruth Annis	Robert W. and Doris I.
22	Scott Ernest Goodwin	Kenneth J. and Myra A.
22	Thomas John Hopkins	John K. and Sylvia A.
22	Paula Joan McAuliffe	Robert V. and Joan T.

Date	Name of Child	Name of Parents
November		
23	Sharon Lea Enman	Walter R. and Marilyn D.
23	Douglas Edward Kramer	George B. and Alma L.
23	Tierney Elizabeth Morris	Thomas G. and Fay
23	Roderick John Urquhart	Roderick, Jr. and Margaret M.
24	Keith Merrill Barnes	Donald G. and Frances M.
24	Robert Anthony Gaetani	George M. and Barbara J.
24	Richard Dean Guisti	Robert E. and Shirley L.
24	Karen Maureen Hart	George J. and Margaret M.
24	David George Mulrey	John J. and Irene
24	Mary Louise Thomas	James M. and Dorothy F.
25	Marilyn Ruth Berger	Philip and Judith R.
25	Linda Marie Nordblom	James W. and Dorothy M.
25	Stephen Joseph Richardson, Jr.	Stephen J. and Carol A.
25	George Austin Webb, 3rd	George A. and Pasqualina
25	Brendan David Zysk	Joseph P. and June M.
26	John Mitchell Haddad	Richard M. and Catherine L.
26	Paul Arthur Lund	Paul A. and Marilyn R.
26	Nancy Elizabeth Poore	Walter S. and Ruth F.
27	Richard Vonderwehr Berger, Jr.	Richard V. and Helena M.
27	Laurie Jo May	Russell W. and Marilyn A.
28	Karen Lynn Anderson	William J. and Shirley T.
28	Debra Ann Gorman	William J. and Patricia A.
28	Sarah Ann Green	Robert M. and Mary-Jane
28	Edward Arthur Lodge, Jr.	Edward A. and Joan L.
28	Karen Elizabeth O'Brien	Joseph B. and Elizabeth J.
28	Edward Leonard O'Dette, Jr.	Edward L. and Rose
28	Robin Ann Warde	Donald F. and Joan L.
28	Diana Lyn Wilt	Gary A. and Marie E.
29	Patricia Anne Coleman	Harry A. and Katherine L.
29	Leslie Elizabeth Driscoll	Garth L. and Marion J.
29	——— Egizi	John F. and Elizabeth L.
29	Judith Marie Feeney	Charles J., Jr. and Jeanne E.
29	William Scott Jardin	William J. and Kathryn M.
29	Jean Marie LaCivita	Joseph J. and Mary F.
29	Harold George Monbouquette	John F. and Norma F.
30	Brian Matthew Albin	Richard W. and Jane E.
30	John Louis Constantino	Joseph N. and Helen M.
30	Karen Ellen Nordberg	William A. and Mary L.
30	Karen Marie O'Brien	Charles E. and Marie A.
30	Margaret Mary O'Brien	James J. and Therese E.
30	John Michael Vilk	John L. and Alice L.
December		
1	Thomas Callahan	Richard P. and Jacqueline J.
1	Mark Stone Carley	Alvin H. and Betty A.
1	Kathryn Jane Foley	Mchael J. and Doris M.
1	John Macoul Hasham	Macoul J. and Joan
1	Joel Aaron Leabman	James I. and Jacqueline R.

Date	Name of Child	Name of Parents
December		
1	Kim Lee Lindgren	Carl F. and Marion E.
1	Jean Marie Messitt	Arthur T. and Louise M.
2	Jane Ann Lanier	John R. and Lois M.
2	——— Partridge	Harold C. and Donna M.
2	Brian Vincent Smith	Henry S. and Dorothy A.
2	Terence VanWylen	Ernest L. and Lambertine J. M.
3	Fred Thomas Willett, Jr.	Fred T. and Patricia M.
4	Mark Edward Hall	William R. and Mary E.
5	Thomas Patrick Fogerty	Paul D. and Mary E.
5	Brian Joseph Golden	Joseph R. and Sophie T.
5	——— Williams (T)	Henry M. and Louise E.
5	Shepherd Williams (T)	Henry M. and Louise E.
6	James Martin Connolly, Jr.	James M. and Esther A.
6	John Francis Mariano	Angelo J. and Lois C.
6	Mary Morgan	Edward J. and Jeanette A.
6	Jeffery Dean Small	John H. and Jane-Linn
6	David Dwight Troland	Robert A. and Carol A.
7	David James Souza	Frank L. and Sarah L.
7	Mark William Thompson	William M. and Barbara M.
7	Barbara Louise White	Walter A. and Helena C.
8	Kevin Michael Hall	George M. and Virginia A.
8	Virginia Millicent Ralli	William H. and Laura E.
8	Deborah Ann Thurston	Robert N. and Suzanne L.
9	Janice Elaine Call	Francis M. and Marion C.
9	Joseph Francis Campisano, Jr.	Joseph F. and Joan A.
9	Adrienne Fitzpatrick	Raymond F. and Patricia E.
9	Anthony Joseph Giannelli	Neal J. and Janet L.
9	Doreen Elaine Northrup	Charles A., Jr. and Elaine M.
9	Elaine Gladys Taylor	Richard W. and Elaine V.
10	Dean Micheal Cashen	Ralph D. and Dorothy L.
10	——— Granskie	Henry J., Jr. and Mary P.
10	Cheryl Ann Parslow	Donald I. and Agnes L.
10	Richard Eugene Vitale	James J. and Barbara A.
11	Paula Louise Burns	Paul V. and Evelyn L.
11	Mary Patricia Cotter	James W. and Muriel E.
11	Peter Benjamin Cressler	Richard H. and Joyce E.
11	Susan Clare Gibbs	Wallace F. and Marie C.
11	Jay Robert Kilduff	James E. and Ruth M.
11	——— Valday	David G. and Pauline G.
12	Kathleen Gallagher	Joseph R. and Kathleen M.
12	——— Niethold	Arthur C. and Evelyn G.
12	Susan Ellen Piasecki	John J. and Lorraine E.
12	——— Polillio	James T. and Virginia L.
12	Stillborn	
13	Betty Jane Lowe	Richard and Margaret J.
13	Bryan Albert McHowell	Robert H. and Doris J.
13	Davd Lee Parsons	Irving R. and Dorothy G.

Date	Name of Child	Name of Parents
December		
13	——— Rafkin	Sherman H. and Frances R.
13	——— Smith	Joseph P. and Ruth E.
13	Gregory Wayne Wetmore	George E. and Barbara A.
14	——— Brewin	Edmund J. and Marilyn D.
14	Deborah Belle Carroll	John L. and Lorraine
14	John Richard Dillon	John R. and Marrie L.
14	Peter Gerard Flaherty	John and Kathleen
14	Robert Alan Payne	Jimmy E. and Edith E.
14	Ellen Marie Rooney	Francis P. and Marjorie A.
15	Irene Rose Mackun	Anthony and Wanda R.
15	Martin Joseph O'Brien	Martin F. and Mary P.
16	John Henry Barnes, IV	John H., 3rd and Marilyn M.
16	Marjorie Brooks	Edward F. and Patricia M.
16	Cynthia Marie Brown	Gordon C. and Nancy E.
16	Mark Conway	Frank J. and Lillian
17	Carol Ann Dolan	John T. and Catherine C.
17	Mary Victoria Doleva	Alexander S. and Helen A.
17	——— Grover	Francis X. and Anne M.
17	Kevin Charles Lowe	Grover A. and Audrey J.
17	Theresa Powers	John R. and Jean M.
17	——— Rockett	John F. and Joan M.
17	Brian Raymond Shaw	Raymond R., Jr. and Joan P.
17	Patricia Jean Wilson	Evan A. and Clara E.
18	Elizabeth Ellen Brothwell	William J. and Eleanor A.
18	——— DeMayo	Dominic J. and Judith
18	Alan Douglas Forsyth	Charles E. and Rose E.
18	——— Hopkins	Frank W. and Rosemary A.
18	Jean Anne Rossi	Renaldo R. and Velma J.
18	Norman Patrick Singer	Norman C., Jr. and Ethel B.
19	Laura Joan Anderson	Arthur A. and Joan E.
19	Nancy Ellen Fisher	Irving C. and Helen M.
19	Jean Holly Foley	Patrick F. and Rosemary A.
19	Kathy Dawn Holt	Robert M. and Sylvia R.
19	Roy Charles Stevenson	Arthur H. and Anne W.
20	Maribeth Curran	Joseph F. and Elizabeth A.
20	Michael Paul Gallagher	Paul L. and Jacquelyn S.
20	David Joseph Hasenfus	Robert W. and Teresa M.
20	——— Hogan	John J. and Anne M.
20	Glen Thomas Kronick	Charles E. and Barbara
20	Amy Katharina Rieckert	Peter W. and Mary C.
21	Brooks Scott Bartlett	Ronald L. and Jesselyn B.
21	Robert Donald Moore	Donald R. and Marie I.
21	Brian Robert Trayers	Dennis G. and Madonna R.
23	David Andrew DeBoalt	Richard F. and Barbara
23	Robert John Malacaria	John and Barbara
23	Gerald Silletti	Nicholas V. and Frances M.
24	Caroline Mary Doyle	James A., Jr. and Carolyn R.

Date	Name of Child	Name of Parents
December		
25	David Hugh Darling	Lester H. and Sylvia
25	Thomas Arthur Johnson	Arthur E., Jr. and Elizabeth R.
25	Chris Ann Lazarovich	Robert L. and Mary E.
25	William Joseph Ware	William R. and Caroline M.
25	Deidre Charlene Scott	Albert A. and Frances C.
26	——— Hawes	Clarence E., Jr. and Evelyn J.
26	Douglas Cameron Morrison	Neil C. and Priscilla
27	Susan Jane Hunt	Ralph F. and Edna J.
28	Mary Ellen Connolly	John D. and Mary E.
28	——— Dunphy	Raymond J. and Jean R.
28	Christopher John Norton	Martin E. and Barbara A.
28	Deborah Jean Porter	Ernest J. and Elaine M.
29	Cary Elizabeth Adkins	David J. and Mary J.
29	James Edward Bill	Edward H., 3rd and Judith S.
29	——— Legge	Vernon F. and Helen M.
29	——— Zervas	John M. and Eileen F.
30	——— Butler	John F. and Jacqueline M.
30	——— Curtis	Clinton M. and Kathleen J.
30	Deanne Duhaime	Robert G. and Roberta J.
30	Sandra Lee Richards (T)	Delbert M. and Shirley M.
30	Susan Lynne Richards (T)	Delbert M. and Shirley M.
30	Mark Joseph Sawyer	Thomas R. and Carmela G.
31	Janice Capobianco	Arnold and Pauline A.
31	Edward Ford Lindberg	Robert B. and Margaret M.
31	——— Woodhams	Charles G. and Laura L.
31	Amy Susan Zieff	Jason J. and Phyllis M.

Total Number of Births 1701

Of which births:

489 were residents of Norwood whose birth occurred in Norwood
1111 were non-residents of Norwood whose birth occurred in Norwood
101 were residents of Norwood whose birth occurred in other Towns.

MARRIAGES REPORTED IN THE TOWN OF NORWOOD—1957

Date	Name	Residence	No.	By Whom Married
January				
5	Bernard Herman Voor, Jr.	Louisville, Ky.	1	Rev. Joseph H. Voor
	Joan Therese Dwane	Norwood	1	Louisville, Kentucky
6	Joseph Francis Campisano	Norwood	1	Rev. Joseph E. McDonald
	Joan Ann Fruci	Norwood	1	Norwood, Mass.
19	George William Tiedge Mingels	Walpole	1	Rev. H. Gardner Andersen
	Mary Ann Grusheski	Norwood	1	Walpole, Mass.
26	Roger Arnold Laakso	Norwood	1	Rev. John F. Donovan
	Catherine Ann Brooks	So. Walpole	1	Walpole, Mass.
26	James Clinton Cleaves	Norwood	1	Rev. Allen Keedy
	Shirley Ann Buck	Norwood	1	Norwood, Mass.
29	Harold Ernest Diettrich	Norwood	2	Rev. Jerome J. Hevey, Jr.
	Everetta Emma (Kirk) Williams	Norwood	2	Norwood, Mass.
February				
2	Michael Joseph Flaherty	Norwood	1	Rev. Richard F. O'Halloran
	Margaret Frances Flood	Norwood	1	Norwood, Mass.
3	John Leo Carroll	Canton	1	Rev. Richard F. O'Halloran
	Lorraine Elizabeth Bowes	Norwood	1	Norwood, Mass.
3	William Francis Wall, Jr.	Norwood	1	Rev. Richard F. O'Halloran
	Geraldine Hale	Norwood	1	Norwood, Mass.
9	Fred Thomas Willett	Dorchester	1	Rev. William C. Carroll
	Patricia Marie Kerr	Norwood	1	Norwood, Mass.
9	George Freeman Berringer	Norwood	1	Rev. Francis J. McGann
	Loretta Ann Rohan	Boston	1	Dorchester, Mass.
9	John Roderick Valma, Jr.	Norwood	2	Rev. John J. Shay
	Jane Murray O'Meara	Boston	1	Attleboro, Mass.

10	Louis Edward Hain, Jr.	W. Roxbury	1	Rev. William C. Carroll
	Elizabeth Anne Eckhardt	Norwood	1	Norwood, Mass.
10	Robert Joseph Oelschlagel	Norwood	1	Rev. Richard O'Halloran
	Angelina Diaz Gonzalez	Norwood	1	Norwood, Mass.
16	Gary Alfred Wilt	Danvers	1	Benjamin E. Waite, J.P.
	Marie Elizabeth Porazzo	Norwood	1	Lynn, Mass.
17	Nicholas Vincent Gulla	Norwood	1	Rev. William J. Maguire
	Sara Winifred Galvin	Norwood	1	Norwood, Mass.
17	Richard Harold Orleans	Norwood	1	Rev. William F. Kenneally
	Ethel Caroline Amos	Dedham	1	Dedham, Mass.
20	John Joseph Kelley	Norwood	2	Rev. William C. Carroll
	Margaret Louise Mulvehill	Norwood	1	Norwood, Mass.
21	Selwyn Arthur Marks	Norwood	1	Rev. Edmund A. Miller
	Mary Louise Conrad	Montreal, Can.	1	Norwood, Mass.
22	William Arthur Carlson	Norwood	1	Rev. Edmund A. Miller
	Beverly Ann Eppich	Norwood	1	Norwood, Mass.
22	Frederick Esdale Parkinson	Norwood	1	Rev. Joseph E. McDonald
	Janice Claire Greenwood	Norwood	1	Norwood, Mass.
23	Francis Andrew Gotovich	Norwood	1	Charles Eliot Worden, Sr., J.P.
	Ann Ricci	So. Boston	1	Boston, Mass.
23	John Alexander McComb	Norwood	1	Rev. Allen Keedy
	Janet Elizabeth Mattson	Norwood	1	Norwood, Mass.
24	William Henry Clark	Canton	1	Rev. Nifon Abraham
	Jean Frances Campisano	Norwood	1	Norwood, Mass.
March				
2	John Joseph Kavolius, Jr.	Norwood	1	Rev. William C. Carroll
	Marion Teresa O'Donnell	Norwood	1	Norwood, Mass.
2	Peter Kolodziej	So. Boston	1	Rev. Ferdinand V. Miszkin
	Bernice Piezonka	Norwood	1	Norwood, Mass.

MARRIAGES—Continued

Date	Name	Residence	No.	By Whom Married
March				
17	Lewis Leighty Freiday	Cumberland, R.I.	2	Rev. Robert P. Bell
	Olga Elvira Grant	Norwood	2	Saylesville, R.I.
17	William Joseph McGowan	Norwood	1	Rev. James T. McDonald
	Patricia Anne Mondor	Norwood	1	North Andover, Mass.
21	Kenneth Allan Bates	Chicago, Ill.	1	Milton H. Allen, Chaplain
	Judith Louise Johnson	Norwood	1	Otis Air Force Base, Mass.
23	John Cotter	Norwood	1	Rev. Richard F. O'Halloran
	Veronica Marie Connolly	Norwood	1	Norwood, Mass.
24	Carlton McKenna	Brookline	2	Rev. Clayton Brooks Hale
	Bridget Teresa Flannery	Norwood	1	Boston, Mass.
30	Walter Cornelius Davis	Norwood	1	Rev. Allen Keedy
	Ruth Arline Johnson	Norwood	1	Norwood, Mass.
30	Stanley Russell Kingman	Leavittown, Pa.	1	Rev. Edmund A. Miller
	Marcia Pelletier	Norwood	1	Norwood, Mass.
31	Alfred Francis Richard	Bellingham	1	Rev. John F. Broderick
	Edna Jean White	Norwood	1	No. Bellingham, Mass.
April				
6	Ferdinand Waldemar Kroll	Norwood	1	Rev. Jerome J. Hevey, Jr.
	Fern Louise Chadbourne	Norwood	1	Norwood, Mass.
16	John Patrick Faherty	Dedham	1	Rev. Antonio A. Cintolo
	Sheila Ann Carter	Norwood	1	Readville, Mass.
21	Edward Michael O'Donnell	Norwood	1	Rev. William F. Kenneally
	Aurora E. Savi	Dedham	1	Dedham, Mass.
21	John Joseph Maroney	Norwood	1	Rev. William J. Maguire
	Shirley Ann Barss	Norwood	1	Norwood, Mass.

21	William Benedict Murray	Randolph	1	Rev. William J. Maguire
	Eleanor Patricia Giampa	Norwood	1	Norwood, Mass.
21	Michael Peter Kalis	Norwood	1	Rev. William L. Wolkovich
	Josephine Ann Paulauskas	West Lynn	1	Needham, Mass.
24	Richard Arthur Craig	Norwood	1	Arthur Tremblay, J.P.
	Frances Jenifer Long	Everett	1	Nashua, N.H.
27	Donald Bennett Glaser	Norwood	1	Rev. Raymond Kask
	Barbara Alma Anderson	Norwood	1	Norwood, Mass.
27	Raymond Joseph Hall	Norwood	1	Rev. William J. Maguire
	Patricia Joan McGuff	Norwood	1	Norwood, Mass.
27	Robert Francis Stanton	Norwood	1	Rev. William J. Maguire
	Geraldine H. Gooch Parker	Islington	2	Norwood, Mass.
27	John Michael Donahue	Norwood	1	Rev. Francis W. McConville
	Dorothy Ann Golden	So. Boston	1	Tewksbury, Mass.
27	Walter Willis Whitney	Dedham	1	Rev. Edwin W. Grilley, Jr.
	Dorothy Louise Russell	Norwood	1	Norwood, Mass.
27	Robert Carl Yankee	Franklin	1	Rev. Allen Keedy
	Loretta Martha Braunfeld	Norwood	1	Norwood, Mass.
27	Edward O'Toole	Norwood	1	Rev. John P. Keilty
	Mary Angelina Hanlon	Cambridge	1	Watertown, Mass.
27	Paul Camille LeBlanc	Norwood	1	Rev. Richard F. O'Halloran
	Martha Louise Geary	Norwood	1	Norwood, Mass.
28	Philip Patrick Kane	E. Walpole	1	Rev. Paul G. McPartland
	Gail Ann Smith	Norwood	2	Walpole, Mass.
28	Albert Bernard Ciolfi	Canton	1	Rev. Joseph E. McDonald
	Palma Rita Carchedi	Norwood	1	Norwood, Mass.
May				
4	John Edward Clancy, Jr.	Norwood	1	Rev. John J. McDevitt
	Mary Zita Lynch	Jamaica Plain	1	Jamaica Plain, Mass.

MARRIAGES—Continued

Date	Name	Residence	No.	By Whom Married
May				
4	Frederick William Quinn	Brockton	1	Rev. William J. Maguire
	Mary Alice Martin	Norwood	1	Norwood, Mass.
4	Thomas Francis Shaughnessy	Mattapan	1	Rev. Joseph E. McDonald
	Arlene Mary Feeney	Norwood	1	Norwood, Mass.
4	Harry Joseph Korslund, Jr.	Waterville, Maine	1	Rev. Raymond Kask
	Eleonore Daniela Fenner	Waterville, Maine	1	Norwood, Mass.
5	Paul Francis O'Rourke	Jamaica Plain	1	Rev. Richard F. O'Halloran
	Patricia Ann Concannon	Norwood	1	Norwood, Mass.
9	Clyde H. Foote	Norwood	1	Rev. Jerome J. Hevey, Jr.
	Phyllis Marylin Ames	West Medway	1	Norwood, Mass.
11	John Henry Barnes, III	Norwood	1	Rev. Jerome J. Hevey, Jr.
	Marilyn Margaret Bennet	Westwood	1	Norwood, Mass.
11	Richard Edward Frates	Norwood	1	Rev. Joseph H. Frates
	Mary Louise Burns	Norwood	1	Brockton, Mass.
11	Edward McCafferty	Norwood	1	Rev. Richard F. O'Halloran
	Beverly Ann Mazzola	Norwood	1	Norwood, Mass.
16	Robert Francis Collins, Jr.	Islington	1	Rev. William J. Maguire
	Theresa Ann Sheehan	Norwood	1	Norwood, Mass.
18	David Adolph Johnson	Norwood	1	Rev. Robert J. Fountain
	Josephine Victoria Czarnowski	Needham	1	Needham, Mass.
18	John Joseph Donnelly	Cambridge	1	Most Rev. Richard J. Cushing
	Claire Ann Rogers	Norwood	1	Boston, Mass.
18	Robert Edward Costello	Norwood	1	Most Rev. Jeremiah F. Minihan
	Marion Elizabeth Abel	Norwood	1	Norwood, Mass.
18	James Edward Lynch, Jr.	Walpole	1	Rev. William J. Maguire
	Lillian Theresa McNeil	Norwood	1	Norwood, Mass.

19	Donald Augustine Podgurski	Canton	1	Rev. Ferdinand V. Miszkin
	Helen Ann Satkiewicz	Norwood	1	Norwood, Mass.
19	Kenneth Leo Gill	No. Easton	1	Rev. William J. Maguire
	Margaret Anne Berkeley	Norwood	1	Norwood, Mass.
25	John Francis Halloran	Dorchester	1	Rev. Richard F. O'Halloran
	Louise Pauline Reardon	Norwood	1	Norwood, Mass.
25	Paul Winfelt Eckhardt	Norwood	1	Rev. Joseph E. McDonald
	Margaret Ann Foley	Norwood	1	Norwood, Mass.
25	Joseph James Norton, Jr.	Hopkinton	1	Rev. George F. Sullivan
	Ruth Gnerre	Norwood	1	Hopkinton, Mass.
26	James Joseph Bagley	Norwood	1	Rev. Joseph E. McDonald
	Ellen Christine Higgins	East Foxboro	1	Norwood, Mass.
26	Joseph Vincent Simpson	Walpole	1	Rev. John A. Abucewicz
	Barbara Ann Sameski	Norwood	1	Lowell, Mass.
29	John Alfonse Bittick	Norwood	2	David P. Stevens, J.P.
	Joan Agatha Alley	Medfield	1	Nashua, N.H.
30	John Patrick McGuerty	Norwood	2	Rev. Joseph LeRoy
	Grace Elizabeth Mitton MacDonald	Norwood	2	Norwood, Mass.
30	Harold Reinhold Soderberg	Norwood	2	Rev. John C. Wingett
	Mary (Boone) Blay	Dedham	2	Dedham, Mass.
June				
1	Alvin Stanley Lawrence	Somerville	1	Rev. Edwin W. Grilley, Jr.
	Nancy Elaine Beckwith	Norwood	1	Norwood, Mass.
1	Richard Edward Hohmann	Norwood	1	Rev. William J. Maguire
	Louise Ann Krusas	Norwood	1	Norwood, Mass.
1	Gaspare Michael Bellomo	Needham	1	Rev. John J. Keahane
	Louise Cecilia Donovan	Norwood	1	Walpole, Mass.
1	Robert Emmett O'Neil, Jr.	Norwood	1	Rev. Daniel J. Barrett
	Ruth Elizabeth Cusick	Roslindale	1	Newton, Mass.

MARRIAGES—Continued

Date	Name	Residence	No.	By Whom Married
May				
2	Frank Peter Malacaria	Norwood	1	Rev. Thaddeus J. Muldoon
	Gelsomina DiPerna	Somerville	1	Somerville, Mass.
2	Thomas Mondean Heikkila	Norwood	1	Rev. William F. Kenneally
	Mary Anne Rabs	Dedham	1	Dedham, Mass.
8	Russell Joseph Eppich	Norwood	1	Rev. Kenneth Walsh, C.P.
	Frances Eileen Reeves	Brighton	1	Boston, Mass.
8	Robert Joseph Wolfe	Boston	1	Rev. Joseph E. McDonald
	Jacqueline Mildred Curley	Norwood	1	Norwood, Mass.
8	Joseph Francis Kelliher, Jr.	Norwood	1	Rev. James A. Donaghue
	Dolores Ann Altieri	Brockton	1	Brockton, Mass.
8	Francis Edward Burke	Norwood	1	Rev. M. J. Barry
	Ann Noreen Lyons	Brookline	1	Brookline, Mass.
8	Valmore Alexis Pelletier, Jr.	Norwood	1	Rev. Edmund A. Miller
	Leslie Jane Barrows	Norfolk	1	Norwood, Mass.
9	Donald Bates Heath	Norwood	1	Rev. Albert Mason
	Elsie Marie Zanolli	Quincy	1	West Quincy, Mass.
15	Joseph Leo Renquin	Pawtucket, R.I.	1	Rev. William J. Maguire
	Margaret Mary O'Donnell	Norwood	1	Norwood, Mass.
June				
15	Frederick Stanley Steinbauer	Norwood	2	Rev. Everard V. Thomson
	Edith Carolyn Tomlin	Sharon	1	Greenville, R.I.
15	Frederick Pennington Cass, Jr.	Norwood	1	Rev. William R. Coer
	Ruth Mary MacDonald	Roxbury	1	Roxbury, Mass.
16	Arthur Edward Carlson	Norwood	1	Rev. William J. Maguire
	Barbara Anne Smith	Stoughton	1	Norwood, Mass.

16	Philip Samuel Sternstein	Norwood	1	Rabbi Albert S. Goldstein
	Natalie Brown Ginsberg	Brookline	1	Brookline, Mass.
22	Martin Joseph O'Malley	Norwood	1	Rev. Frederick J. Hobbs
	Bridget Greene	Brookline	1	Brookline, Mass.
22	Elroy Heath Coffin	Norwood	3	Rev. Arthur Eastwood
	Gertrude Marion Benson Coffin	Middleboro	2	So. Braintree, Mass.
22	Angelo Joseph Rossi	Dedham	1	Rev. Richard F. O'Halloran
	Catherine Paonessa	Norwood	1	Norwood, Mass.
22	Arthur Francis Graziani	Norwood	1	Rev. Francis J. Desmond
	Barbara Ann Bissanti	Franklin	1	Jamaica Plain, Mass.
23	Vincent Francis Bilotta	Norwood	1	Rev. Joseph E. McDonald
	Kathleen Lucille Michienzi	Norwood	1	Norwood, Mass.
23	Roger Gordon Eakle	Roseburg, Oregon	1	Rev. Nifon Abraham
	Emaline Mary Joseph	Norwood	1	Norwood, Mass.
29	Robert Lee Reding	Houston, Texas	1	Rev. Jerome J. Hevey, Jr.
	Eleanor Jane Worster	Norwood	1	Norwood, Mass.
29	Francis Joseph Richburg	Norwood	1	Rev. Josseph J. Svirakas
	Stacia Delores (Bartkewicz) Kuporatz	Norwood	2	Norwood, Mass.
29	Henry Honeth	Norwood	2	Rev. John R. Nelson
	Phyllis Louise Newey Storer	Needham	3	Medfield, Mass.
29	Arthur Henry Chipman	Norwood	1	Rev. Lewis R. Schultz
	Barbara Ann Jackson	Roslindale	1	Roslindale, Mass.
29	Arthur Leonard Seaver	Springfield	1	Rev. John C. Wingett
	Frances Elizabeth Hayes	Norwood	1	Dedham, Mass.
29	Charles Frederick Wheatley	Norwood	1	Rev. Allen Keedy
	Sally Yvonne Johnson	Norwood	1	Norwood, Mass.
30	Raymond Edward Amirault	Norwood	1	Rev. J. L. LeRoy
	Barbara Elizabeth Pollock	East Braintree	1	Norwood, Mass.
30	Stanley Earl Webber	Whitman	1	Rev. J. L. LeRoy
	Phyllis Ann Feeney	Norwood	1	Norwood, Mass.

MARRIAGES—Continued

Date	Name	Residence	No.	By Whom Married
June				
30	Victor Joseph Sticklor, Jr.	Dorchester	1	Rev. Felix E. Norbut
	Agnes Margaret Kulbok	Norwood	1	Norwood, Mass.
July				
4	Thomas John Flaherty	Norwood	1	Rev. Robert M. Costello
	Susan Filomena McInerney	Dorchester	1	Dorchester, Mass.
4	John Andrew Poce	Norwood	1	Most Rev. Jeremiah F. Minihan
	Jean Ann Charron	Norwood	1	Norwood, Mass.
6	Robert Carl Johnson	Norwood	1	Rev. Alfred E. Finn
	Mary Jane McGibbon	Randolph	1	Randolph, Mass.
6	James Francis Keating, Jr.	Norwood	1	Rev. C. Melvin Surette
	Agnes Virginia Hobson	Randolph	1	Randolph, Mass.
7	Henry Walker Pendleton	Watertown	1	Rev. Joseph E. McDonald
	Gail Marie Conroy	Norwood	1	Norwood, Mass.
8	Randolph Pershing Hacker	Walpole	2	Rev. Irving S. Jones
	Helen Granroth	Norwood	1	Norwood, Mass.
13	Robert Charles Wolfe	Norwood	1	Rev. John D. Lyons
	Rita Patricia Beyer	Islington	1	Islington, Mass.
14	Paul Elbert Kelly	Norwood	1	Rev. James P. Hart
	Marguerite Isabell Donoghue	Mattapan	1	Mattapan, Mass.
14	Eric Gaston Piper	Brookline	2	Rev. George L. Mieheber
	Dorothy Lillian Chapman	Norwood	1	Nantucket, Mass.
18	Camillo Giardino	Dedham	2	Rev. J. L. LeRoy
	Anna Marie (Jiannetti) Meloni	Norwood	2	Norwood, Mass.
20	Martin Francis O'Brien	Norwood	1	Rev. William J. Flanagan
	Mary Philomena McDonough	Norwood	1	Newton, Mass.

20	Francis Alphonse Cannata	Norwood	1	Rev. Edward B. Booth
	Shirley Ann Wambolt	Attleboro Falls	1	No. Attleboro, Mass.
21	Edward Francis Tomasello	Norwood	1	Rev. Robert J. Hearn
	Mary Elizabeth McAuliffe	Norwood	1	Norwood, Mass.
27	Philip Francis McCall	Norwood	1	Rev. Rudulph Masciarelli
	Charlotte Louise Pretta	Franklin	1	Franklin, Mass.
August				
10	David Allan Sill	Norwood	1	Rev. John W. McElroy
	Elizabeth Mary Ruddy	West Roxbury	1	Newton Centre, Mass.
10	Joseph Wright Ewing	Medway	2	Rev. Jerome J. Hevey, Jr.
	Myrna (Gaetz) Powell	Norwood	2	Norwood, Mass.
11	Richard Edwin LaDuke	Watertown, N.Y.	2	Rev. Herbert M. Worthley
	Elaine Elizabeth Burton	Norwood	1	Roslindale, Mass.
11	Earle Howard Buchanan	Norwood	1	Rev. Walter H. Young
	Judith Ann McLeod	Westwood	1	Foxboro, Mass.
14	Robert Charles Moon	Norwood	2	Rev. Herbert M. Worthley
	Margaret Claire (Shaw) Eshelman	Natick	2	Boston, Mass.
15	Henry John Wohler	Norwood	2	Rev. Robert J. Hearn
	Marion Elizabeth (Glynn) Morgan	Norwood	2	Norwood, Mass.
17	Milton Rock Towne	Norwood	1	Rev. Jerome J. Hevey, Jr.
	Alma Louise McLean	Walpole	1	Norwood, Mass.
17	Thomas Edward Dwane	Norwood	1	Rev. Thomas E. MacLeod
	Barbara Ann Dowd	Norwood	1	Lexington, Mass.
18	Paul Gary Foster	Norwood	1	Rev. William E. Parks
	Patricia Jo Ely	Weston	1	Brookline, Mass.
18	Anthony James O'Donnell	Norwood	1	Rev. Robert J. Hearn
	Gertrude Elizabeth Lapham	Norwood	1	Norwood, Mass.
24	William Joseph Murphy	West Newton	1	Rev. Thomas MacLeod
	Ruth Helene Singleton	Norwood	1	Lexington, Mass.

MARRIAGES—Continued

Date	Name	Residence	No.	By Whom Married
August				
24	Richard Adler Clark	Boston	1	Rev. Percy G. Beatty
	Eleanor Ruth Achorn	Norwood	1	Dorchester, Mass.
24	Thomas Michael DelSignore	Norwood	1	Rev. Richard O'Halloran
	Theresa Constance Masino	Norwood	1	Norwood, Mass.
24	Domet Thomas	Norwood	2	Rev. Edmund A. Miller
	Elwira (Neumann) Knekties	Norwood	2	Norwood, Mass.
25	Hugh McCafferty	Norwood	1	Rev. Theodore J. Seckel
	Sarah O'Donnell	Chestnut Hill	1	Brookline, Mass.
25	Joseph Mordini, Jr.	Norwood	1	Rev. Robert J. Hearn
	Shirley Jane Kosiba	Norwood	1	Norwood, Mass.
25	Charles Sherwin Miller	Canton	1	Rev. Robert J. Hearn
	Dorothea Elaine DiGiorgio	Norwood	1	Norwood, Mass.
31	John Joseph Mitchell	Norwood	1	Rev. Timothy T. McDonough
	Margaret Mary O'Donnell	Norwood	1	Portsmouth, R.I.
31	Alan Ray Gronroos	Medfield	1	Rev. George Keith
	Carol Jeanette Whitmarsh	Norwood	1	Allston, Mass.
September				
1	John Francis Martin Kane	West Roxbury	1	Rev. Ferdinand V. Miszkin
	Alfreda Marie Stupak	Norwood	1	Norwood, Mass.
1	Philip Francis Wills	Norwood	1	Rev. Edmund A. Miller
	Betty Ann Groh	Norwood	1	Norwood, Mass.
1	James Spratt Faires	Philadelphia, Pa.	1	Rev. Jerome J. Hevey, Jr.
	Ethel Frances Chitty	Norwood	1	Norwood, Mass.
1	Joseph Roy DiPerri	Revere	1	Rev. Joseph E. McDonald
	Mary Theresa Greaney	Norwood	1	Norwood, Mass.

7	Charles Kingsbury Fisher	Westwood	1	Rev. Raymond Kask
	Elizabeth Winnifred Fortune	Norwood	1	Norwood, Mass.
7	William Frances Rogers	Norwood	1	Rev. Richard O'Halloran
	Judith Carole Lane	Norwood	1	Norwood, Mass.
7	Francis Xavier McKeown	Norwood	1	Rev. John L. Clancy, S.J.
	Mary Carol Ann Riley	North Quincy	1	Wakefield, Mass.
7	Paul Joseph Finn	Norwood	1	Rev. William J. Daly
	Margaret Patricia Stanton	Brighton	1	Brighton, Mass.
7	Louis David Maida	Norwood	1	Rev. Francis J. Hardima
	Constance Claire Safrine	Winthrop	1	Winthrop, Mass.
7	George Walter Corbett, Jr.	Walpole	1	Rev. Paul J. McManus
	Eugenia Mary Nicholson	Norwood	1	Norwood, Mass.
7	Robert Richard Conlon	Norwood	1	Rev. Joseph E. McDonald
	Phebe Anne Chully	Norwood	1	Norwood, Mass.
8	Paul Joseph Piraino	Norwood	1	Rev. John P. Caffey
	Phyllis Alice Yanchuk	Roslindale	1	Boston, Mass.
8	Frederick Joseph Naddaff	Boston	1	Rt. Rev. Msgr. Nicholas Borkhoche
	Ethel Louise Barnes	Norwood	1	Boston, Mass.
8	John Hugh Chisholm	Norwood	1	Rev. Paul J. McManus
	Mary Anne Hayes	Norwood	1	Norwood, Mass.
9	Paul Elmer Tracy	Cheshire	2	Raymond A. McCabe, Clerk of Court
	Patricia Ann Cleary	Norwood	1	Warwick, Rhode Island
14	John Norman Pierce	Norwood	1	Rev. H. Norman Korb
	Alice Louise Martin	Cambridge	1	Worcester, Mass.
14	Robert Andrew Noonan	Walpole	1	Rev. Joseph E. McDonald
	Joan Louise Lucas	Norwood	1	Norwood, Mass.
14	Richard Thomas Cronan	Norwood	1	Rev. Richard F. O'Halloran
	Lorraine Mary Cavanaugh	Norwood	1	Norwood, Mass.
14	Lawrence Carl Johnson	Norwood	1	Rev. Jerome J. Hevey, Jr.
	Edith Louise Dooley	Norwood	1	Norwood, Mass.

MARRIAGES—Continued

Date	Name	Residence	No.	By Whom Married
September				
15	Pasquale Francis Grasso	Norwood	1	Rev. Joseph E. McDonald
	Veronica Marie Raymond	Norwood	1	Norwood, Mass.
15	John Michael Fitzgerald	Dedham	1	Rev. Joseph E. McDonald
	Eileen Frances O'Gorman	Norwood	1	Norwood, Mass.
15	Benjamin Hall Korslund	Norwood	1	Rev. Edmund A. Miller
	Donalda Joan Hertzberg	Norwood	1	Norwood, Mass.
16	Robert Arthur Stagg	Norwood	1	Rev. A. D. Dalton
	Sally Kane	Dorchester	1	Dorchester, Mass.
21	Robert Leroy DiSchino	Wellesley	2	Rev. Charles D. Logue
	Dorothy Mary Logue	Norwood	1	Cambridge, Mass.
21	Vincent Joseph Lee, Jr.	Norwood	1	Rev. James M. Rogers
	Jean Ruth Egner	Walpole	1	Walpole, Mass.
21	Robert Thomas Norton	Norwood	1	Rev. John J. Keahane
	Anna Bridget Bailey	East Walpole	1	Walpole, Mass.
21	Donald Frederick Schaier	Walpole	1	Charles D. Malaguti, J.P.
	Sylvia Elsie Beck	Norwood	1	Roslindale, Mass.
22	Anthony Daniel DelSignore	Norwood	1	Rev. Robert J. Hearn
	Arlene Anne Bloom	Norwood	1	Norwood, Mass.
23	William Joseph Gorman	Norwood	1	Rev. Robert J. Hearn
	Patricia Ann Danahy	Norwood	1	Norwood, Mass.
28	George Norman Johnston	Norwood	1	Rev. Edmund A. Miller
	Virginia Mae Bailey	Norwood	1	Norwood, Mass.
28	John William Kunelius, Jr.	East Walpole	1	Rev. John J. Keahane
	Jean Ann Baxter	Norwood	1	Walpole, Mass.
29	William Joseph Carr	Norwood	1	Rev. William F. Kenneally
	Philomena Nora Kennedy	Dedham	1	Dedham, Mass.

October				
5	Stanley John Wasilauskas	Norwood	1	Rev. Charles J. Chwalek
	Theresa Ann Parzych	Worcester	1	Worcester, Mass.
5	Paul Robert Sheehan	Norwood	1	Rev. Robert E. Brennan
	Anne Theresa Farrell	West Newton	1	Newton, Mass.
6	Richard Edward Butler	Norwood	1	Rev. Richard F. O'Halloran
	Mary Jane Brock	Norwood	1	Norwood, Mass.
12	Nicholas Vito Puopolo	Norwood	1	Rev. William J. Desmond
	Marjorie Edith Reilly	Jamaica Plain	1	Jamaica Plain, Mass.
12	John Joseph Sheehan, Jr.	Norwood	1	Rev. M. C. Driscoll
	Frances Marie Sullivan	Dedham	1	Dedham, Mass.
12	Arthur Edward Senecal	Norwood	1	Rev. Arthur L. Massicotte
	Doris Louise Brule	Walpole	1	Belmont, N.H.
12	Robert Edward Bunker	Norwood	1	Rev. Robert J. Hearn
	Marie Ann Keefe	Norwood	1	Norwood, Mass.
12	James Peter Cisternelli	Walpole	1	Rev. Paul G. Connolly
	Mary Susan Laverick	Norwood	1	Fall River, Mass.
12	Frederick Clifton Picard, Jr.	Norwood	1	Rev. Felix E. Norbut
	Adele Catherine Antonitis	Norwood	1	Norwood, Mass.
13	Arthur Donald Kreidel	Westwood	1	Rev. Edmund A. Miller
	Gail Ann Munson	Norwood	1	Norwood, Mass.
13	James Edward Kannally	Walpole	1	Rev. Joseph E. McDonald
	Catherine Wilhelmina Muir	Norwood	1	Norwood, Mass.
13	Donald Thomas Groh	Norwood	1	Rev. Peter B. Breen
	Marilyn Breen	Dorchester	1	Upper Hutt, New Zealand
18	Leo Joseph Clarkin, Jr.	Norwood	1	Rev. Oscar G. Ridlon
	Gloria Carole Rosado	Dedham	1	Boston, Mass.
19	Harvey Francis Paquin	Norwood	1	Rev. James M. Rogers
	Nancy Ann Morrill	So. Walpole	1	Walpole, Mass.

MARRIAGES—Continued

Date	Name	Residence	No.	By Whom Married
October				
19	Robert MacKinnon	So. Walpole	1	Charles Eliot Worden, Sr., J.P.
	Lois Ann Balduf	Norwood	1	Boston, Mass.
19	Joseph Martin Flaherty	Norwood	1	Rev. John J. Costello
	Catherine Elizabeth Dalton	Walpole	1	Walpole, Mass.
19	William Gillespie	Norwood	1	Rev. Paul J. McManus
	Dorothy Louise Carr	Norwood	1	Norwood, Mass.
19	George Michael Maguire	Norwood	2	Most Rev. Jeremiah F. Minihan
	Mary Elizabeth O'Brien	Norwood	1	Norwood, Mass.
19	William Henry Hicks	Quincy	1	Rev. Edmund A. Miller
	Marilyn Clark Miller	Norwood	1	Norwood, Mass.
20	Carl Richard Arvidson	Dedham	1	Rev. Edmund A. Miller
	Astrid Louise Ellen Berglund	Norwood	1	Norwood, Mass.
20	Russell Jordan	Brockton	1	Rev. Robert J. Hearn
	Grace Theresa Puopolo	Norwood	1	Norwood, Mass.
26	Joseph Patrick King	Norwood	1	Rev. Robert J. Hearn
	Dorothy Jean Ferry	Randolph	1	Norwood, Mass.
26	Joseph Edmund Guillemette	Norwood	1	Rev. William F. Kenneally
	Ruth Alice Newman	Dedham	1	Dedham, Mass.
27	Lawrence Nicholas Pasquino	Franklin	1	Rev. Rudolph Masciarelli
	Lorraine Batten	Norwood	1	Franklin, Mass.
November				
1	Biagio Joseph Tronti	Norwood	2	Charles Eliot Worden, Sr., J.P.
	Elizabeth Wood DuFresne	Brookline	2	Boston, Mass.
9	Robert Joseph Eppich	Walpole	1	Rev. Joseph E. McDonald
	Joan Bernadette Donahue	Norwood	1	Norwood, Mass.

9	John Terrence Low	Boston	1	Rev. Edwin W. Grilley, Jr.
	Jeannette Burton	Norwood	1	Norwood, Mass.
9	Francis Joseph Murphy, Jr.	Norwood	1	Rev. Robert J. Hearn
	Joan Marie Saulnier	Haverhill	1	Norwood, Mass.
9	John Roderick Lewis	Muskogee, Okla.	1	Rev. Allen Keedy
	Joan Clare Rizzo	Norwood	1	Norwood, Mass.
9	Gregory Dunstan Fletcher	Bedford	1	Rev. Allen Keedy
	Marylyn Bliss Kurzman	Norwood	1	Norwood, Mass.
15	James Francis Livingston	Norwood	2	Emil N. Winkler, J.P.
	Audrey Attridge	Dorchester	2	Boston, Mass.
16	George Francis Byrnes	Norwood	1	Rev. John J. Keohane
	Teresa Loretta McDonnell	E. Walpole	1	E. Walpole, Mass.
16	Robert James Sullivan	Norwood	1	Rev. Francis L. Sullivan
	Marie Arvilla Neagle	Quincy	1	Quincy, Mass.
17	Joseph Stephen Cafferky	Walpole	1	Rev. Edmund A. Miller
	Marion Elizabeth Cottrell	Norwood	1	Norwood, Mass.
22	David Butler Vietze	Westwood	1	Rev. Paul J. McManus
	Dorothy Helen Sutherland	Norwood	1	Norwood, Mass.
23	James William Campbell	Norwood	1	Rev. Robert J. Hearn
	Antoinette Joanne Caruso	Norwood	1	Norwood, Mass.
23	Donald Joseph Shanly	Norwood	1	Rev. Paul A. Curtier, S.J.
	Janet Ann Leahy	Watertown	1	Chestnut Hill, Mass.
23	Joseph Conroy	Norwood	1	Most Rev. J. F. Minihan
	Bridget Reilly	Norwood	1	Norwood, Mass.
24	Anthony Ragusa	Norwood	1	Rev. Joseph J. Bombara
	Mary Louise Troilo	Norwood	1	W. Somerville, Mass.
28	John Joseph Kavolius	Norwood	2	Rev. Raymond Kask
	Rose Alice Wenstrom Rogan	Norwood	2	Norwood, Mass.
30	Homer Bradford Stoddard	Melrose	2	Rev. Charles H. Buck, Jr.
	Beatrice Elizabeth Ey (Aaron)	Norwood	2	Boston, Mass.

MARRIAGES—Continued

Date	Name	Residence	No.	By Whom Married
November				
30	Duane Lee White	Norwood	1	Rev. John J. Svirskas
	Nancy Pauline Porazzo	Norwood	1	Norwood, Mass.
December				
1	Robert Henry Pollock, Jr.	Charlestown	1	Rev. William F. Donovan
	Alice Gertrude Enos	Norwood	1	Readville, Mass.
6	Paul Edward Roche	Norfolk	1	Rev. Frederick M. Walsh
	Mary Theresa Hohmann	Norwood	1	Norfolk, Mass.
7	Robert Edward Michel	Norwood	1	Rev. Paul C. McPartland
	Vivian Mary Cyr	Walpole	1	E. Walpole, Mass.
8	Francis P. Foley	Norwood	1	Rev. Paul J. McManus
	Barbara (Fruci) McKenzie	Norwood	2	Norwood, Mass.
21	Lewis Harrison Busell	Salem	1	Rev. Edwin W. Grilley, Jr.
	Priscilla Ruth Everett	Norwood	1	Norwood, Mass.
24	Robert Alfred Augustine	Norwood	1	Rev. Oscar G. Ridlon
	Joan Marie Bertozzi	Boston	1	Boston, Mass.
28	Walter Edward Babcock	Iowa City, Iowa	1	Rev. Allen Keedy
	Margery Elizabeth Crosby	Norwood	1	Norwood, Mass.
28	Robert Roger Cleveland	Walpole	1	Rev. Paul G. McPartland
	Beverly Ann Culverhouse	Norwood	1	E. Walpole, Mass.
28	Joseph Francis Conti	Norwood	1	Rev. Robert J. Hearn
	Nancy Marie Chandler	Norwood	1	Norwood, Mass.
29	Joseph Paul Nardelli	Canton	1	Rev. Richard O'Halloran
	Elizabeth Anne Caruso	Norwood	1	Norwood, Mass.
31	Robert Charles Eagles	Norwood	3	George F. Campbell, J.P.
	Ellen Margaret Januasitis (Barton)	Norwood	2	Norfolk, Mass.

DEATHS REPORTED IN THE TOWN OF NORWOOD — 1957

Date	Name	Yrs.	Mos.	Days
January				
1	Albert Henry Harrison	68		
3	Mary F. (Mayne) Maier	78		
3	Goldie Sternstein	84		
4	——— Capachin	1 Hr.		
4	Albert J. Hohmann	48		
5	——— Lang	1 Hr.—15 Min.		
11	John Edward Breen	72		
11	Irene Cochran	69	11	1
12	Marion William Pitner	81		
15	Elvie Mabel McLellan	75		
17	Hilda Augusta Edman	67	4	15
17	Richard David Northrop	70	4	18
17	Mathilda W. Schrieber	72	10	
18	Mehetabel Gray O'Donnell	71	3	6
19	Andrew B. Miecko	66		
19	——— O'Brien	1 Hr.—25 Min.		
22	Stillborn			
23	William J. Richardson	67		
24	Doris (L'Herault) Ames Mattlin	52	9	23
24	Fannie Berezin	69		
25	Micheal P. Naughton	56		
29	Mary Bradshaw Burnham Elliott	71	3	15
30	Isaac Wiseman	67		
30	Martin J. Foley	69		
31	Joseph Galgauskas	74		
February				
1	Andrew Davis		3	
1	Frank A. Ellis	69	9	8
1	James N. Kirikos	68	11	15
2	Adam Zemaitis	61		
3	Katherine Nowak Pielka	70		
3	Alice Walker (Smith)	74		
3	Stillborn			
3	Ellen Campbell (Kenney)	94		
5	——— Duquette	1 Hr.—30 Min.		
6	John McWilliams	52		
6	Coleman J. Coyne	63	10	8
8	Clemens Kaseta	62		
9	Nora Rafuse (Neville)	69	7	
9	Mary A. Wright (Oakley)	66		
12	Lynda Estelle Earle Richardson	82	7	4
13	John E. Folan	81		
14	Charles B. Tobin	86		
15	Nellie May Davison	60		
19	Esther Marie (Ekholm) Ekdahl	54	10	24

DEATHS—Continued

Date	Name	Yrs.	Mos.	Days
February				
20	Gaetano Ciano	67		
20	Mary A. Lydon (Flaherty)	89		
20	Manfred E. Carlson	59	7	18
25	Ernest M. Sweed	79	3	8
25	Della LeProtti	73		
26	James Conley	63		
28	Edwin J. O'Brien	73		
March				
1	Ella Verbeck (Clement)	50	6	
1	Martha Beasley	80	7	25
2	Samuel DiFlaminies	57		
3	——— Kemp	10 Hr.—30 Min.		
4	Albert F. Kussmaul	70	3	14
5	Walter L. Poirier	19		
6	Barbara Bartucca Malacaria	65		
7	Leon Boshonsky	68		
11	——— Callahan	9 Hr.		
11	John Innocente	63		
12	Catherine (Murphy) Aiken	89		
12	Stillborn			
15	Stillborn			
20	Arthur V. Burns	56	10	16
21	Joseph E. Gallant	65		
22	Ellen Kelley	80		
27	——— Sullivan	8 Hr.—5 Min.		
28	William J. Barrett	80		
29	Mabel R. (Fraser) Burke	63		
29	Stillborn			
30	Alan Tranavitch	13		
31	George McDonald	69		
April				
1	Mary E. McGowan	66		
2	Mary Helen Stephanowich	48		
3	Florence M. Gould (MacDonald)	64	11	
4	——— DeSimone	30 Min.		
4	Peter J. Kelly	71		
5	Stillborn			
5	Emilia Mello	75		
6	Frank Bernardo	43		
6	Anna B. (Campbell) Connors	75		
8	Daniel E. Feeney	78		
8	Petrunela Drost Grzybowski	73		
8	Walter Kozloski	61		
8	Anna Marie Patton (Kramer)	65	8	18
9	Mary C. Nugent	42		

DEATHS—Continued

Date	Name	Yrs.	Mos.	Days
April				
11	Veronica Stivaletta			2
12	Elsa Marie (Kallstrom) Trulson	69	4	19
14	Merinda Tobey Hebblethwaite	75		22
14	Veronica (Chakas) Tumavicus	54		
15	Anna P. Lewis	70	10	7
16	Ellen Frances Capen	90	4	8
16	Manuel Edward Perry	36		
16	Titus Selansky	76		
16	Ellen M. Walsh	77	11	24
16	Angelina Consalvo Puopolo	56		
17	Patrick Maguire	62		
18	Zigmontas Strasunskas	75		
18	Daniel Joseph Toomey	69		
18	Helen Betts	56		
19	Walter L. Dunn	43		
24	Stillborn			
24	Richard Smith	64		
26	——— Davies	12 Hr.—55 Min.		
26	Amy Elizabeth (Houmiller) Atherton	48	4	
27	Vincenzia Almont Giampietro	77		
27	Helen Kirikas	29		
28	Roger A. Connolly	54		
28	Josie V. Silver	91	3	25
29	Lela A. Talbot	90	1	7
30	Jackson Harry Dutton	1 Day—21 Hr.		
30	Daniel J. Collins	83		
May				
2	——— Boudreau	2 Hr.		
2	John Edward Lennon	51	6	14
4	Catherine (Driscoll) Drummey	87		
4	Vaino Victor Laakso	46	4	7
5	Ida Goldman	62		
5	Mae Emily Morrissey (Patterson)	67		
5	Charles Pember	53		
6	Alice P. Stodder Russell	72	2	9
7	John W. Ahearn	70		
7	Maude L. (Fuller) McLeod	72	8	22
8	Joseph Olice Gay	67		
9	Maude A. Quinn	73		
12	George William Matthews	57	8	
14	John Eppich	83		
15	Anna Victoria Trask (Thompson)	71		
16	Carl Emil Ostrom	85	5	22
17	——— Swanson	25 Min.		
20	Lida M. (Thibeault) Conroy	61		

DEATHS—Continued

Date	Name	Yrs.	Mos.	Days
May				
22	Frances Mabel (Cole) Jefferson	60	8	9
23	James S. MacDonald	88	2	
23	Henry Walton (Alias) T. N. Andrew Walkyns	72		
24	Joseph M. Dervan	73		
24	Peter Rukstalis	68		
25	Stillborn			
26	Stillborn			
29	Helen Prentiss	80	3	22
27	——— Theriault	6 Hr.		
31	Benjamin Rodriquez	37		26
June				
1	Emma Stuntzner	77	8	5
1	Nellie O'Connell	81		
2	Dorothy Wilson (Blake)	61	7	30
4	Mildred A. Dolan	60		
5	John W. Walsh	80	2	4
6	Charles Bochanowicz	68		
8	Emily Auburn (McKee) Jackson	69		5
8	——— Swanfeldt	5 Hr.—44 Min.		
10	Andrew Hoegler	85	6	
10	Coleman M. McDonough	73		
11	Alex C. Carlson	67		
12	Joseph A. Subolosky	53		
13	Mabel Helen Anthony	74	1	26
13	Agatha (Didzbolis) Kuras	77		
15	Edward J. Walley	70	3	1
15	Anna Wenstrom	84		
15	Byron Woodman	88	5	2
16	Joseph Baker	81		
17	Agnes Petronella Walent Krusas	76	4	17
17	Stillborn			
18	Margaret (Sakraisck) Palsic	84		
18	Elsie R. Smith	74	9	19
18	Harry Edward Smith	74	6	8
19	Frieda Holtman	84	1	26
20	Harvey H. Hinton	57		
23	Emma Frances (Towne) Ellis	95		1
25	Frank C. Taylor	84		
27	William P. O'Donnell	70	4	5
27	Mary Elizabeth Dower	66		
28	Argo Bortolotti	45		
28	Matthew J. King	44	1	1
28	——— Horton (T)	7 Hr.—21 Min.		
29	——— Horton (T)			1

DEATHS—Continued

Date	Name	Yrs.	Mos.	Days
June				
30	——— Benoit			2
July				
1	——— Carberry	3 Hr.—50 Min.		
1	Joseph A. Roche	62		
3	Greta Nelson Holmes (Hanson)	75	6	1
8	——— Cartwright	2 Hr.		
8	——— Plaut	8 Hr.—10 Min.		
9	Barbara M. Alves	46		
11	Anna Louise Anderson (Johannson)	81		
11	Mary A. Verderber	59		
15	Kazimeros Charles Tumosonis	73		
16	John Waldron Lee, II	1 Day—12 Hr.		
17	Leslie E. Frost	60	2	27
18	Charles Bernard Brown	45	1	7
19	——— Begley	2 Hr.—15 Min.		
19	Herbert L. Buckman	81	8	21
19	Christina McLeod Cushman	77	9	15
19	Anders (Andrew) H. Engdahl	85	4	11
21	Johannah Goggin (Drummey)	93		
22	Johannes Hansen	62		
22	Stillborn			
22	Helen Stone Smith	69	11	23
23	Edward L. Randall	64	10	
24	Jeffery J. Gelineau	1	5	
27	Olga Bisdnack (Petrovick)	77		5
29	——— MacGray	1 Day—19 Hr.		
30	Stewart Bardwell Allen	57	7	18
30	Mary Hoegler (Koestner)	71		8
31	Eileen P. (McMahon) Whelan	47		
August				
3	Stillborn (T)			
3	——— Donovan (T)	1 Hr.—41 Min.		
3	Michael F. Rice	50	9	28
5	Everisto Bortolotti	70		
7	Louise Grover	73	3	16
7	Edith L. Sweatt	77	4	28
7	Florence White (Newell)	76	11	
8	John Perakslis	69		
12	Audrey W. (Huntries) Greenlief	54	8	30
12	Jack Ikkela	65		
13	Stillborn			
14	Nader Kalliel	70		
14	Martha (Coulter) Laing	83	7	28
14	John L. Morrison, Jr.	39	11	14
15	Jeannette Florence Bushnell	73	11	16

DEATHS—Continued

Date	Name	Yrs.	Mos.	Days
August				
15	Kurt Hirsch	53		
16	John Albert Dalghren	72	2	5
16	Thomas James Lynch	52		
16	Charles Augustine Papanti	87		11
16	Christian A. Zahner	60	10	20
17	Thomas Forsyth	68	11	26
18	Katherine A. (Albig) Ehnes	79	9	6
18	Frederick T. Daddario	56		
19	Louise (Lemmer) Derau	80		10
21	Scott Eugene Kimball	65	6	10
22	Thomas Joseph Carey	68	3	16
24	Stillborn			
26	Adolph Vietze	89	11	20
26	——— Ferrante			1
27	Ida Sansone (Demore)	82	11	21
28	Patricia Jean Maloney	13	10	
29	Gertrude A. Endicott	78	11	12
30	Stillborn			
30	Harry M. Carder	83	6	2
30	Mary J. (Maloney) Mulhern	83		
31	Isaac Paipert	72		
Sept.				
1	Lillian Fine Cohen	37	6	10
1	Charles E. McCann	71	9	10
1	Lawrence M. Johnson	60	8	5
1	Joseph Leo Driscoll	64	1	2
3	Charles Mickunas	77		
4	Elsie C. Aldrich (Woodhead)	82	10	28
4	Ernest Borowski	72	5	4
5	Stephen Saranauskas	72		
6	Stillborn			
7	Roderick Barthel	18		
7	Adam J. Kramer	81		
7	Stuart Alfred Nickerson	62	6	13
7	Joseph E. Torrey	61		
8	Micheal McDonald	82		
10	James M. Ward	39		
11	Stillborn			
11	Annie S. (Dolaher) Coakley	88		
13	Howard D. Dunderdale	39		
13	Michael A. Lydon	74		
16	Rachel J. Ellis	62	2	19
19	Clara Johnson	88	9	14
20	Stillborn			
20	Harry G. Somerville	72	8	12

DEATHS—Continued

Date	Name	Yrs.	Mos.	Days
Sept.				
23	Dennis Hayes	65		
25	Nettie Vivian May	69	9	15
25	Annie E. (Wheeler) Pierce	80		
26	George Francis Patten	48	11	5
27	Michael J. Driscoll	81		
27	John A. Millin	64		
30	Bror C. E. Blondell	79	10	14
30	Stillborn			
October				
1	Andrew White Ferris	87	6	20
1	John T. Folan	47		
1	Elna (Swanson) Hanson	80		
2	Edith Gerrish (Boutwell) Clark	82	2	16
2	——— Egan			21
2	——— Coles			1
5	Victoria (Cionek) Wozniak	73		
5	Anna Lindfors	76		15
9	Mary E. Chandler	83	6	4
9	William J. Traynor	46		
10	Charlotte Harrow Pigott	83	1	5
11	Donald Bruce Rennie	58	1	8
12	Sarah Eunice Bailey	73	6	6
12	Michael J. McEttrick	67		
12	James J. Regan	49		
12	Henry G. Steiner	73	4	25
13	Marie R. Lunden	80	4	10
13	Robert Lewis O'Neil	37		
13	Leo F. Will	69		
14	——— Conroy			3
15	Alexander Davidson	84	2	15
15	——— Meau			2
17	John Mullen	67		
18	William P. Dalton	61		
18	Leo Vincent Briody	63	4	14
19	——— Tower	12 Hr.—20 Min.		
20	Mildred (Green) Maccabe	66	10	26
23	Winifred J. (Welch) Conley	88		
23	Peter Ezekial Johansen	69	3	17
24	Anna Elizabeth (Thompson) Barker	84	3	10
25	Margaret Cashen (Galvin)	79		12
25	Jenny C. Knapp (Minor)	82		
25	Catherine Shea	56		
27	Samuel David Martin	46		
27	Raymond Lindley Wilson	55		
27	Michael Damules (or Damulievicz)	84		

DEATHS—Continued

Date	Name	Yrs.	Mos.	Days
October				
28	Margaret A. Everett	85		
29	Roy Durette Cook	87	1	3
29	Elizabeth F. Davis (Conlon)	72		
Nov.				
1	Katherine T. O'Sullivan	77		
4	Harold Lawrence Peterson	49	9	9
5	George M. Butler	67		
5	Vincenzo Giovaniello	65		
8	Emma Sullivan	67		
9	Eva Clark	55		
9	Frank Legaski	36		
10	Kathleen Louise Fisher	55		
13	Catherine (Uren) Toy	75		
13	John Peter Wasilunas	74		
14	Sarah (McElroy) Long	81		
14	Timothy Curran	87		
16	George David Leavitt	63		
16	George A. White	89		
18	Minnie G. Boyden (Young)	83		
18	Stillborn			
18	Minnie G. Fox (Gordon)	77		21
19	Stillborn			
20	Alice B. Pratt	84		25
21	——— Johnston			1
21	Abbie A. (Cotter) Monroe	81	6	23
22	Cornelius J. Callahan	81	4	2
23	Elizabeth Yesikenas (Vaidulas)	79		
24	Harold H. Cardarett	53		
24	Margaret M. (Crowley) Flaherty	65		
24	Frank Joseph Kummel	83	11	1
24	James R. Lake	87		
24	Julia L. Mahoney	88		
24	Stillborn			
24	Margaret M. Vance	80	6	21
24	Howard Sidney Maier	63		
25	Evelyn Ellen MacLauchlan Power	70		
25	Marion Parker Sanborn	30	8	3
27	Willard Clifford Brown	75	7	17
27	Martha Louise Phalen	71	3	1
29	Lillian D. Burke	89		
29	Mary Frances Montgomery (Tracy)	66		
30	Lillian E. Donahue (Gould)	73		
30	Clara I. Halkyard (Sagar)	78	9	3
Dec.				
2	——— Callahan	12 Hr.		

DEATHS—Continued

Date	Name	Yrs.	Mos.	Days
Dec.				
3	Jane (Kennedy) O'Sullivan	73		
4	Katherine (Welch) Norton	67		
5	Margaret F. (Halloran) King	78		
5	——— Williams	1 Hr.—13 Min.		
6	John A. Thornton	72		
6	John Aarne Wiik	48	4	9
7	Effie M. Alexander	67		
7	Sylvester J. Ennis	65		
7	Margaret A. (Richardson) Grady	69		
8	Antoinette Caputo	77		
8	Beruta T. Shergals	45	11	
9	Harold B. Lydon	47	8	29
10	Robert Hunter, Sr.	66		
10	Sophie (Hamaty) Tomm	49		
10	Robert Clark Smith	92	1	16
11	William B. Sheppard	61	2	
12	Mary W. (Campbell) Morse	81	9	25
12	Stillborn			
12	Sudie Robinson (Haley)	81		
14	Richard John Brewin	2 Hr.—20 Min.		
14	Charles Shackley	72		
15	Richard K. Thatcher	24	3	25
16	Samuel Aronin	68		
16	Catherine (Karchuk) Lukawecki	62		
17	Katherine Bartell (Bartul)	69	5	2
17	Ralph Libby Evans	52	11	16
17	Ottmann W. Freeborn	70	5	3
21	Catherine F. Boteilho (Harrington)	76	5	
21	Ruth Elizabeth (Arel) Eppich	59		
21	Elvira Benedetti Renzetti	75		
22	George Hanchelak	88		
27	Sarah A. (Folan) Collins	62		
28	Sadie E. Chase Stuart	73	11	5
29	Anna Newell Patten	87		
31	Charles T. Lewis	62		
31	George Page	78		

Total Number of Deaths 382

Of which deaths:

162 were residents of Norwood whose death occurred in Norwood
164 were non-residents of Norwood who died in Norwood
56 were residents of Norwood who died in other towns.

DEPARTMENTAL REPORTS

REPORT OF THE SELECTMEN FOR THE YEAR 1957

The Selectmen submit the following report on the activities of their department for the year 1957.

The Board organized on January 22, 1957, with the election of Charles L. Rich, Chairman, and Walter A. Blasenak, Clerk.

Appointments were made during the year as follows:

Walter A. Blasenak, Airport Commission.

James J. Drummey, Airport Commission.

Walter A. Blasenak, Tree Warden.

Raymond T. Halloran, Assistant Town Treasurer, approved for period ending January 20, 1958.

Thomas U. Mahoney, Inspector of Animals.

James E. Bunney, Game Warden.

Walter J. Gotovich, Town Counsel.

Playground Advisory Committee	**William C. Kendrick**
	Josephine A. Chandler
	Frances L. Blanchot
	James Cuff
	Rev. William C. Carroll
	Mrs. Mildred Lane
	George Kozak
	Esther J. Deeb
	Frank Karshis
	Rev. Edmund A. Miller
Fence Viewers	**George DeAlmeida**
	Lewis J. Danovitch
	William O'Brien
Board of Public Welfare	**Richard Nead**
	Ernest C. Paciorkowski
	Joseph G. Breen
Board of Appeal	**John C. Metters**

Meyer Doctorman, Dog Officer.

Thomas A. Rorke, Soldiers' Relief Investigator.

Frederick F. Brown, Sealer of Weights and Measures.

William Kates, Inspector of Wires.

Louis D'Espinosa, Veterans Graves Custodian.

Constables	**James Quinn**
	Harry Smith
	John Cullen
	John F. Stupak

There were also appointed election officers for the Annual Town Meeting and for special town meetings, various special officers at large and at particular premises, including all schools and special schools, various sworn weighers, measures of bark and surveyors of lumber, and patrolmen.

Miscellaneous Licenses and Permits

From time to time on application therefor and report thereon licenses and permits were granted for various activities as permitted by law as follows: namely, common victuallers and transfers of same; Sunday amusements; pool rooms; bowling alleys; junk dealers; public amusements; roller skating rink; lodging houses; intelligence officers; fruit and vegetable stands; sales of frozen desserts; fruit ice cream, confectionery; exchange of second hand motor vehicles and parts; taxicabs; business and private garages; keeping, storing and sale of volatile inflammable fluid, fuel, oil, and other petroleum products; after hearings, Class I, II, and III licenses for purchase and sale of second hand motor parts and vehicles.

Licenses

Common Victualler

Clark Pharmacy Corporation, 500 Washington Street

Cloverleaf Co., Inc., 741 State Highway

Timothy Connolly, 34 Day Street

Day Drug Co., Inc., 702 Washington Street

Amedeo C. Leone, Hospital Pharmacy, 868 Washington Street

Katherine Wiscocky and John Bartell, 1115 Washington Street

Guild Square Pharmacy, 734 Washington Street

Donald F. Hilliard (400 Luncheonette) 713 Washington Street

John Vlahos, 1182 Washington Street

Thomas F. Casey, 65 Cottage Street East

Waino Huttunen, 39 Chapel Street

Industrial Luncheon Service, Inc., 275 Hancock St., N. Quincy
(Bird & Son, Inc., Morse Street)
(Bird & Son, Inc., Short Street)

Arthur E. Johnson, Everett Street and Providence Highway

Neponset Valley Farm, 360 Neponset Street

Russell's Pharmacy, Inc., 125-127 Washington Street

Mrs. Jennie Purpura, 1132 Washington Street

Roll-Land, Inc., 942 Providence Highway

William Appel, Walpole St., Pharmacy, 170 Walpole Street

Katherine Siemaskiewicz, 1236 Washington Street

Tobe Duetschmann Corporation, Providence Highway

Vega Swedish Restaurant, Providence Highway

T. William Suomi, 47 Savin Avenue

George F. White, 707 Neponset Street

Ella M. Zervas, Providence Highway

Factory Mutual Engineering Division, 1151 Providence Highway

Town Square Diner, Homer C. Poleolsgas and George Karafotias, Nahatan Street

Garner's Pharmacy, 600 Washington Street

Paul E. Dwyer, 942 Providence Highway

Fred Quattrucci, 920 Providence Highway

Artemis Kayiales, 650 Washington Street

Benjamin Luff and Saul Brown, 640 Washington Street

Randolph Town House, Inc., Randolph, Mass.
(Bird & Son, Inc., Buildings No. 1 and No. 2)

Charles J. Marathas, 1064 Washington Street

The Samovar, Inc., 1112 Washington Street

American Lunch, Inc., 1212 Washington Street

John & Catherine M. Griffin, 1137 Washington Street

Dundulis Lunch, Inc., 1118 Washington Street

Lewis Restaurant & Grille, Inc., 86 Central Street

Norwood Cafe, Inc., 175-179 Railroad Avenue

Norwood Hotel, Inc., 32 Guild Street

Iron-Horse Corporation, 776 Providence Highway

Olde Colonial Cafe, Inc., 33 Savin Avenue

Sports Tap, Inc., 1098-1100 Washington Street

Cafe Venice, Inc., 1084-1088 Washington Street

Trianon Cafe, Inc., 1053 Washington Street

Taxi Licenses

Mary J. Riley, 35 Adams Street (Norwood)
512 Washington Street (Central)
1023 Washington Street (Town)

Clifford C. Mackie, Sr., 24 Linden Street

Joseph Tomasello, 738 Washington Street

Charles W. and Helen S. Everett, 635 Washington Street

Lodging House Licenses

Clifford C. Mackie, Sr., 24 Linden Street

Mary Oliver, 16 Rosemary Street

J. Chester Bowers, 98-100 Vernon Street

Innholder License

Cynthia L. McKenzie, 220 Nahatan Street

Liquor Licenses

Retail Sales—All Alcoholic Beverages

Oscar Knight, for the benefit of South Nowood Phamacy, Inc.,
999 Povidence Highway

Common Victualler—All Alcoholic Beverages

Norwood Cafe, Inc., 175-179 Railroad Avenue

Lewis Restaurant & Grille, Inc., 86 Central Street

American Lunch, Inc., 1212 Washington Street

John J. Cornetta, dba, Iron-Horse Corp., 776 Providence Highway

Club Licenses—All Alcoholic Beverages

Norwood Business Men's Club, 46 Day Street

Norwood Lithuanian American Citizens Assn., 13 St. George Ave.

Claims and Litigation

Claims against the town brought to the attention of the Selectmen by court action or otherwise were, when it appeared to be desirable or necessary, referred to the Town Counsel for advice, report and appropriate action.

Miscellaneous

Walter A. Blasenak appointed to Airport Commission in place of John B. Kennedy.

General Manager John B. Kennedy resigned as of January 4, 1957.

John J. McAuliffe appointed Acting Town Manager.

John J. Flaherty retired because of disability as of December 31, 1956.

Selectmen invited to attend testimonial dinner for John B. Kennedy on January 23, 1957 at the Lord Fox.

Committee appointed to study new fire station.

Walter A. Blasenak appointed General Manager in place of John B. Kennedy who resigned.

Charles L. Rich elected Chairman of the Board of Selectmen for 1957.

Selectmen invited to attend reception in Hall of Flags, State House, Boston, on February 22, 1957.

Walter A. Blasenak resigned as Town Clerk and Accountant and Clerk of the Board of Selectmen.

Bartley W. Connolly appointed as temporary Town Clerk and Accountant.

Mary G. Wilford appointed as Clerk of the Board of Selectmen.

Warrant signed for special Town Meeting April 29, 1957.

Walter J. Gotovich appointed Town Counsel on April 30, 1957.

John C. Metters resigned from Board of Appeal. Authur Gleichauf appointed to fill the vacancy.

Land bought from Eva B. Webber for dump purposes.

Public hearing held on Building Code.

Board of Selectmen held seventy-four meetings in 1957.

Conclusion

The foregoing report is intended merely to indicate in part the many and varied activities of your Selectmen during the year 1957.

The list of persons qualified for jury service as prepared by the Selectmen follows as an addendum of this report.

Respectfully submitted,

CHARLES L. RICH
HARRY B. BUTTERS
JAMES J. DRUMMEY
JOHN A. ABDALLAH
WALTER J. DEMPSEY
Selectmen of Norwood

LIST OF PERSONS QUALIFIED FOR JURY SERVICE
(INHABITANTS OF THE TOWN OF NORWOOD)
AS PREPARED BY THE BOARD OF SELECTMEN ON JULY 1, 1957

Name	*Residence*	*Business or Occupation and Address of Employer or Business*
Abbt, Albert A.	135 Neponset St.	Owner—Transportation
Abel, Mary A.	73 Elm St.	Housewife—Husband, Supervising Municipal Accountant
Adams, William B., Jr.	379 Winter St.	Factory Supt.—John E. Cain, Co., Cambridge
Adelson, Robert E.	101 Pellana Rd.	Reg. Pharmacist—Clark's Pharmacy, Norwood
Adler, William	93 Winfield St.	Gas Foreman, Norwood Gas Co.
Ahearn, Albert P.	146 Juniper Drive	Employed New England Tel & Tel. Co., Boston, Mass.
Aldrich, Edgar R.	530 Walpole St.	Employed Westinghouse Elec. Corp., Hyde Park, Mass.
Atwood, May Wells	47 Nichols St.	Housewife
Augusta, George V., Jr.	106 Fisher St.	Portrait Painter
Bacon, Henry P.	24 Tamworth Rd.	Salesman—M & M Chemical Sales Corp., So. Braintree
Badger, Clyde Everett	45 Brookfield Rd.	Employed Part-time—Humphrey's Market, Norwood
Bamber, John E.	389 Walpole St.	Construction—John E. Bamber Co. Inc., Norwood
Barker, John C.	142 Cottage St.	Employed Justin A. McCarthy Co., 176 Federal St., Boston
Bassen, Ervin E.	51 Cranmore Rd.	Time Study—Hood Rubber Co., Nichols Ave., Watertown
Batten, Harvey	39 Oak Rd.	Paper Making—Bird & Son, East Walpole, Mass.
Beale, Robert W.	95 Sunnyside Rd.	Asst. to Purchasing Manager—William Carter Co., Needham Hgts.
Blasenak, Alice B.	101 Broadway	Housewife—Husband employed at Plimpton Press, Norwood
Blasenak, Doris E.	13 Phillips Ave.	Saleslady—Parke-Snow, Norwood—Husband, General Manager
Bonica, Donald J.	103 Winslow Ave.	President & Mgr.—Balboni's Package Store, Inc., Norwood
Boyland, Joseph	92 Sunnyside Rd.	Furniture Finishing—Mayflower Furniture Co., West Newton
Bradley, Milton William	3 Wood Drive	Building Supt. and Safety Eng.—Sanborn Co., Cambridge
Brittain, Robert F.	15 Woodbine Rd.	Truck Driver's Helper—E. Garabino Co., Inc., Framingham
Broadbent, William D.	32 Phillips Ave.	Employed Raytheon Mfg. Co.—Waltham, Mass.

Persons Qualified for Jury Service — *Continued*

Brock, William Emery	43 Third St.	Mechanical Eng.—Norwood Machine Works, Inc.
Burke, Francis E.	18 Ridge Rd.	Salesman—National Oil Products Co., Harrison, N. J.
Byrne, Thelma G.	7 Brierwood Ln.	Sales—J. Gordon Ritchie, Jeweler, Norwood, Mass.
Carney, William J.	23 Oak Rd.	Public Accountant & Auditor—Charles F. Rittenhouse & Co., Boston
Carr, John G.	62 Windsor Rd.	Road Salesman—Chamberlain & Co., 301 Southampton St., Boston
Carroll, William A.	65 Tamworth Rd.	Management of Real Estate—General Services Adm., Boston
Carter, George W.	234 Codman Rd.	Employed National Shawmut Bank, 40 Water St., Boston
Chandler, William J.	30 Rosemary St.	At home
Chesley, Kenneth L.	62 Hillshire Ln.	Employed Atlas Advertising Co., 24 Prospect St., Brookline
Clancy, Joseph F.	60 Emerson Dr.	Employed Gibson Engineering Co., 1018 Commonwealth Ave., Boston
Clark, George W., Jr.	50 Longfellow Rd.	Store Manager—Enterprise Stores, Nashua, N.H.
Clark, Robert F.	61 Alandale Pkwy.	Ass't Foreman—National Research Corp., Cambridge
Close, Francis G.	150 Lincoln St.	Supervisor—Ind. Engineering, Raytheon Mfg. Co., Waltham
Collins, Bernard C.	116 Richland Rd.	Asst. Manager—John Hancock Ins. Co., Boston
Colton, William R.	52 Hickory Rd.	Sales Engineer—Shahmoon Industries, Boston, Mass.
Concannon, Thomas	10 Hoyle St.	Supervisor—Bird & Son, East Walpole, Mass.
Connolly, Matthew B.	2 Charles St.	Employed at Bird & Son, Inc., E. Walpole, Mass.
Cottrell, Leon E.	272 Nahatan St.	Employed Holliston Mills, Inc., Norwood, Mass.
Cottrell, Tracy W.	43 George St.	Book Binder—Plimpton Press, Norwood, Mass.
Cox, Howard W.	10 Holly Dr.	Claims Manager—Service Insurance Co. of N.Y., Brookline
Cronin, John M.	100 Winslow Ave.	Arc Welder—Westinghouse Electric Corp., Hyde Park
Cuddy, Joseph W.	55 Alandale Pkwy.	Truck Driver—Fulton Packing Co., New Market Sq., Boston
Cuff, James B.	24 Cross St.	Retired—Assistant Postmaster
Cunningham, Mary T.	144 Arnold Rd.	X-Ray Technician—Veterans Hospital, Boston
Curran, Bartley J.	15 Talbot Ave.	Employed—Westinghouse Electric Corp., Hyde Park
Curran, Leonard E.	11 Kenwood Dr.	Box Maker—Bird & Son, East Walpole, Mass.
Cushing, Charles S.	46 Irving St.	Statistician—Dept. of Labor, Commonwealth of Mass.
Daniels, Raymond Edward	632 Neponset St.	Inspector—General Motors Corp., Framingham, Mass.

Persons Qualified for Jury Service — *Continued*

Name	*Residence*	*Business or Occupation and Address of Employer or Business*
Darcy John J.	4 Meadow St.	Wool Buyer—Maurice L. Solov & Co.
Dauksis, Gedman C.	236 Richland Rd.	Pan American World Airways, Inc., Logan Airport, East Boston
Deeb, Esther J.	112 Cedar St.	Clerk—Norfolk County Registry of Deeds, Dedham
DeFlaminis, Edith	584 Neponset St.	Unit Control Manager—Sears Roebuck & Co., Norwood
DeFlaminis, Vivian E.	239 Washington St.	Housewife—Husband, Quality Control Eng., Bird & Sons, Norwood
Dodd, Milton L.	10 Prescott Rd.	Supervisor—Mathewson Machine Works, Quincy
Doe, Robert H.	123 Lincoln St.	Ass't Sales Manager—H. P. Hood & Sons, Inc., Charlestown
Dolan, Eugene J.	66 Emerson Dr.	Salesman—Mansfield Chocolate Co., Mansfield
Donahue, Daniel F., Jr.	88 Prospect Ave.	Employed Hollingsworth & Vose, East Walpole, Mass.
Donovan, Arnold S.	117 Jefferson Dr.	Employed Norwood Housing Authority, Norwood
Donovan, John J.	25 Longwood Ter.	Gen. Manager—Associated Artists, Inc., Boston
Drummey, James E.	73 Railroad Ave.	Retired—Journeyman Machinist, B.F. Sturtevant, Readville
DuBois, Roland P.	117 Rock St.	Power Shovel Operator—Forrest Construction Co., Norwood
Duffy, Thomas C.	43 Forrest Ave.	Solicitor—Commercial Credit Corp., Boston
Eckhardt, Winfeld C.	173 Prospect St.	Retired, Machinist—Public Works Dept., Norwood
Eckholm, Agnes I.	70 Valley Rd.	Office Clerk—Holliston Mills, Inc., Norwood
Eysie, Michael	29 Concord Ave.	Printer—Brockton Daily Enterprise, Brockton
Fallon, Thomas F.	153 Sunnyside Rd.	Salesman—J. H. Burke Co., Allston, Mass.
Feeney, Mary A.	73 Sycamore St.	Unemployed—formerly Typist Farrington Texol Corp., Walpole
Ferrante, Joseph Francis	20 Hickory Rd.	Electrical Engineer—Tobe Deutschmann Corp., Norwood
Flaherty, Edward A.	219 Vernon St.	Retired—formerly Owner of Men's Furnishings, Norwood
Flaherty, Jane A.	32 Granite St.	Security Examiner—Federal Reserve Bank
Flood, William A.	113 Rock St.	Bank Teller—First National Bank of Boston
Forrest, Elizabeth B.	121 Walpole St.	Housewife—Husband, Owner Petroleum Products, Norwood
Fortnam, Edwin H.	60 Prospect St.	Self-employed—Ed's Amoco Service, So. Walpole

Persons Qualified for Jury Service — *Continued*

Fowler, Rebecca B.	80 Winter St.	Housewife—Husband, Sales Agent International Paper Co., Boston
Fraser, Harry E.	505 Sumner St.	Director of Public Beaches, Commonwealth of Mass.
Freestone, Charles S.	6 Orchard Lane	Bank Clerk—Federal Reserve Bank, Boston
Fruci, Antonio	28 Shaw St.	Foreman at Norwood Lumber Co., Norwood
Fuller, Robert F.	8 McKinley Rd.	Chief of Survey Party, Raymond F. Connor, Medford
Garner, Florence E.	55 Florence Ave.	Housewife—Husband, Retail Pharmacy, Washington St., Norwood
Gelso, Peter P.	303 Union St.	Accountant—Winslow Bros. and Smith Co., Boston
Gibbons, John J.	84 Bruce Rd.	Employed Granite Motorbile Co. Inc., Newton, Mass.
Glingener, Ernest	99 Richland Rd.	Maint. Supervisor—National Pneumatic Co., Boston
Grant, Charles Hanley	85 Winslow Ave.	Milkman—Endean Farm, East Walpole, Mass.
Groh, Marjorie E.	328 Railroad Ave.	Office Clerk—Sun Chemical Corp., Norwood
Grote, Raymond J.	471 Pleasant St.	Aeronautical Eng., United Consultants Corp., Norwood
Hagman, Edith P.	721 Neponset St.	Housewife—Husband, Foreman at Bird & Son, Inc., E. Walpole
Hall, William R.	192 Sunnyside Rd.	Mechanical Engineer—Raytheon Mfg. Co., Bedford, Mass.
Hampe, Robert J.	24 Prescott Rd.	Sheet Metal Worker—Boston Naval Shipyard, Boston
Hanington, Charles S.	615 Neponset St.	Buyer—Waldorf System, Inc., 169 High St., Boston
Harrington, Arthur E.	35 Hickory Rd.	Salesman—Windows & Home Improvements
Hauck, Carlton F.	40 Maple St.	Maintenance—Norwood Hospital
Hayes, Jerome P.	133 Cottage St.	Clerk—Modern Meat Shop, Inc., Norwood
Hazelton, James E., Jr.	34 Hillshire Lane	Employed at Boston Army Base
Hellberg, Harry O.	131 Arnold Rd.	Bank Teller—National Shawmut Bank, Boston
Hinkson, James W.	55 Woodbine Rd.	Raytheon Mfg. Co., Waltham
Hobbs, Edward J.	176 Walpole St.	Payroll Dept.—Bird & Son, Inc., East Walpole
Hochheim, Florence R.	131 Neponset St.	Housewife—Husband, Mgr. Brush Shop State Prison, So. Walpole
Hogan, Barbara L.	15 Orchard Lane	Housewife—Husband, Letter Carrier, U.S. Government
Hogan, John F.	41 Morrill Rd.	Employed Minneapolis Honeywell, Boston Div., Boston
Hunt, John E.	10 Walters Rd.	Employee—The Alumiline Corp., Dunnell Lane, Pawtucket, R.I.
Huntoon, Donald W.	32 Columbine Rd.	Dept. Head—Rust Eng. Co., Waltham, Mass.

Persons Qualified for Jury Service — *Continued*

Name	*Residence*	*Business or Occupation and Address of Employer or Business*
Huntoon, Hazel D.	23 Everett Ave.	Housewife
Ingham, John A.	47 Lancaster Lane	Truck Mechanic—Boston Edison Co., Boston
Ireland, George W.	223 Winslow Ave.	Retail Sales—Jack & Harry's Auto Store, Norwood—Retired
Jank, Herbert W., Jr.	40 Woodland Rd.	Cost Clerk—Westinghouse Elec. Corp., Readville
Jankowski, William C.	277 Vernon St.	Retired—Former Police Officer
Jansen, John E., Jr.	30 Woodland Rd.	Salesman—Prentice Hall, Inc., 70 5th Ave., N.Y., N.Y.
Johnson, Avard S.	33 Oak Rd.	General Foreman—General Motors, Framingham
Johnson, Edmund L.	105 Rock St.	Timekeeper, Dispatcher—Prod. Control, Peter Gray Corp.
Jones, Leslie Deane	81 Hoyle St.	Carpenter, Self employed
Kane, Paul T.	26 Cranmore Rd.	Employed at WHDH, Inc., 6 St. James Ave., Boston
Keefe, Charles M.	36 Ridgewood Dr.	Train Conductor, N.Y., N.H. & H. R.R., Boston
Kelley, James J.	104 Casey St.	Employed at Neponset Valley Farms, Norwood
Kelly, Joseph R.	54 Fisher St.	Sales Mgr.—Universal Film Exch., 60 Church St., Boston
Kennedy, Paul J.	38 Juniper St.	Self-employed
King, Ruth R.	28 Shattuck Rd.	Housewife—Husband, Account Executive, Noyes & Co., Inc.
Knoll, Arthur	99 Wilson St.	Auto Mechanic—John Mack Chev., Inc., Norwood
Kudirka, Bronius K.	37 Franklin St.	Employed at New England Insulation Co., Boston
Laverick, William E.	1 Beech St.	Employed at the Holliston Mills, Inc., Norwood
Lawlor, James J.	5 Joy St.	Employed at F. G. Shattuck Co., Boylston St., Boston
Learnard, Mabel R.	18 Florence Ave.	Bank Clerk—First National Bank, Boston
Lewis, Francis E.	35 Fulton St.	Selm-employed, Self Service Launderall, Norwood
Lod, Clarence W.	61 Emerson Dr.	Theatrical Display, N.E. Theatres, Inc., Boston
Loughnane, Joseph P.	44 Tamworth Rd.	Staff Accountant—Boston Edison Co.
Lydon, Frances C.	289 Railroad Ave.	Secretary—Frank A. Morrill, Inc., Norwood, Mass.
Lyons, Nora T.	315 Railroad Ave.	At Home—Husband retired from C. B. Fleming, Norwood

Persons Qualified for Jury Service — *Continued*

Mann, John A.	107 Ridgewood Dr.	Retired Lt. Col., U.S. Army
Martin, Rachel P.	839 Washington St.	Housewife—Husband, Physician
Masino, Michael	10 Park St.	Contractor—Self employed
McAullife, Charles Wm.	191 Jefferson Dr.	Route Salesman—H. P. Hood & Sons, Charlestown, Mass.
McCall, Theresa E.	2 Parkway	Housewife—Husband, Maint. Supervisor, Bird & Son, E. Walpole
McDonald, Warren D.	25 Tamworth Rd.	Federal Reserve Bank of Boston
McEttrick, Joseph M.	34 Laurel Rd.	Automobile Salesman, Boch Sales and Service, Norwood
McGill, Joseph P.	61 Cameron Rd.	Raytheon Mfg. Co., Bedford
McNamee, Charles A.	42 Oak Rd.	Insurance Agent—John Hancock Ins. Co., W. Roxbury
McQuaid, Francis A.	31 High St.	Bank Employee—Union Savings Bank of Boston, Norwood
Metcalf, Mary S.	81 Everett St.	Clerk—H. Maynard Gould Co., East Walpole
Meyer, Adlin C.	125 Winslow Ave.	Printing Press Assistant—Plimpton Press, Norwood
Miller, Robert C.	19 Lawndale Rd.	Head Teller—Savings Bank, 10 Birch St., Roslindale
Moon, Robert C.	38 Kenwood Dr.	Master Electrician—U.S. Government, Natick
Moriaty, Joseph	19 McKinley Rd.	Employed at Allis-Chalmers, Hyde Park, Mass.
Murphy, Mary E.	12 Lenox Ave.	At home.
Murphy, Mary J.	155 Bond St.	Executive Secretary—Public Relations, Norwood Hospital
Murphy, Paul V.	145 Sunnyside Rd.	President, Shipman Ward of N. E., Inc., Brookline
Mutch, Marion B.	62 Highland St.	At home.
Nead, Richard G.	19 Elm St.	Insurance Broker—Frank A. Morrill, Inc., Norwood
Nelson, Robert J.	14 Spruce Rd.	Leather Salesman—Winslow Bros. & Smith Co., Boston
Newman, Herbert L.	24 Gardner Rd.	Salesman, Knox-Smith, Inc., Nowood
Nicholson, Frank S.	16 Lancaster Lane	Supervisor—National Pneumatic Co., 125 Amory St., Boston
Nickerson, William A.	138 Richland Rd.	Manager—Beacon Loan Co., 294 Washington St., Boston
Nordstrom, Herman	116 Wilson St.	Retired—Millwright at Bird & Son, Inc.
Northrop, Jessica	8 Victoria Circle	Housewife.
Nutter. Mildred S.	64 Elm St.	Husband Stores Keeper at Bird & Son, E. Walpole
O'Connell, Margaret L.	65 Lincoln St.	Secretary

Persons Qualified for Jury Service — *Continued*

Name	*Residence*	*Business or Occupation and Address of Employer or Business*
O'Connor, Daniel F.	25 Oak Rd.	Senior Clerk—Cashiers Dept. First National Bank of Boston
Orent, Bessie S.	53 Elm St.	Part time buyer, Orent Bros., Washington St., Norwood
Paul, Theodore F.	132 Spruce Rd.	Machine Tender—Bird & Son, Inc., E. Walpole, Mass.
Pendergast, William I.	140 Walnut Ave.	Printing Pressman, Plimpton Press, Norwood
Peterson, Charles Wm.	51 Juniper Dr.	Application Eng.—Westinghouse Elec. Corp., Hyde Park
Phalen, Walter M.	46 Harding Rd.	Plumber—T. F. Riley, 47 Day St., Norwood
Phinney, Arthur F.	76 Hickory Rd.	Garage Owner—Phinney's Repair Shop, West Roxbury
Plimpton, Laura H.	40 Walpole St.	At home
Purnell, Frederick	38 Earle St.	The Purnell Co., 261 Franklin St., Boston
Readel, Ida M.	352 Nahatan St.	Husband—Bookbinder at Plimpton Press, Norwood
Reynolds, Donald R.	18 Avon Rd.	National Pneumatic Co., Inc., 125 Armory St., Boston
Rico, Arthur R.	107 Audubon Rd.	Employed at N.E. Tel. & Tel. Co.
Riley, Ada V.	19 Walters Rd.	Housewife—Husband, Master Plumber, 47 Day St., Norwood
Ritchie, Harold E.	192 Nichols St.	Retired—formerly Dept. Manager, Winslow Bros. & Smith Co.
Rizzo, Robert L.	96 Ridgewood Dr.	Barco Realty & Developing Co., 96 Ridgewood Dr., Norwood
Roach, James E.	74 Winslow Ave.	Clerk, Peerless Roll Leaf Co., Congress St., Boston
Roberts, Vera F.	281 Vernon St.	Housewife—Husband self-employed, Selling imported steel
Roderick, Joseph F.	45 Oxford Rd.	Rust Craft Publishers, Dedham, Mass.
Rodgers, Arthur B.	342 Prospect St.	Employed by Albert P. Nelson, Real Estate
Rodgers, Phyllis T.	12 Victoria Cir.	At home—Husband, Civil Engineer N.E. Tel. & Tel. Co., Boston
Russell, Olive Jane	37 Cottage St.	Housewife—Husband, Ass't Vice Pres., Norfolk County Trust Co.
Sansone, Emma C.	11 Walters Rd.	Housewife—Husband, Spray Painter, Boston Naval Shipyard
Shamie, Raymond	11 Longfellow Rd.	Metal Bellows Corp.
Sharaf, Monroe Lee	8 Churchill Dr.	Executive in charge of personnel, The Sharaf Co., Inc., E. Boston
Shaw, Fred R.	47 Phillips Ave.	Reg. Pharmacist, Guild Square Pharmacy, Inc., Norwood
Shaw, Robert G.	44 Oxford Rd.	Electrical Eng.—Westinghouse Electric Corp., Boston

Persons Qualified for Jury Service — *Continued*

Shaw, Walter C.	65 Cranmore Rd.	Engineer—Narragansett Elec. Co., 280 Melrose St., Prov., R.I.
Shipalauski, John M.	50 Tremont St.	Setup Man—Keystone Mfg. Co., Dorchester, Mass.
Simpson, Donald K.	26 Oxford Rd.	Stock record Clerk—Pillsbury Mills, Inc., Boston
Sinclair, William	11 Alandale Pkwy.	Kitchen work—Mary Hartigan, Dedham, Mass.
Snow, Walter V.	71 Hawthorne St.	Cushman's Bakery—Sanderson Ave., Lynn
Sortevik, Roger L.	56 Crestwood Cir.	Claims Supervisor—Liberty Mutual Ins., Co., Boston
Stanovich, Vincent P.	586 Pleasant St.	Maintenance Repairs—Detroit Controls, Norwood
Stanton, William J.	62 Churchill Dr.	Purchasing Agent—L. J. Peabody Office Furn. Co., Boston
Such, John J.	9 Bruce Rd.	Research Physicist—Kendall Co., Walpole
Sulkala, Charles O.	3 West Border Rd.	Auto Body Repairman—Acme Body & Paint Co., Jamaica Plain
Tarpey, Patrick J.	28 Florence Ave.	Retired—Insurance Agent, Metropolitan Life Ins. Co.
Tessin, William	10 Tamworth Rd.	Asst. Manager—Charles W. Homeyer Co., Inc., Boston
Theall, Marion B.	121 Rock St.	Housewife—Husband, Compositor, Herald Traveler
Thomas, Edward S.	6 Tremont St.	Control Engineering Dept., Detroit Control's Corp.
Thompson, Agnes G.	43 Chickering Rd.	Housewife—Husband, Civil Eng., Town of Norwood
Tinnell, Embry M.	40 Laurel Rd.	Machine Set-up Man—Magnesium Casting Co., Hyde Park
Tohosky, Frank M.	325 Nahatan St.	Retired—formerly State Quartermaster Comm. of Mass.
Toomey, Paul C.	3 Kenwood Dr.	Industrial Oil Salesman—White Fuel Corp., So. Boston
Tupper, Eleanor J.	63 Maple St.	Housewife—Husband, Executive Bird & Son Inc., E. Walpole
Turner, Margaret H.	41 Nichols St.	Bookkeeper—Secretary, Old Colony Council, E. Walpole
Weisberg, Bernard	34 Downing St.	Reg. Pharmacist—Clark's Pharmacy, Norwood
Welles, Flora L.	17 Cypress St.	Housewife—Husband, Buyer, Winslow Bros. & Smith Co., Boston
Wheatley, Lucille B.	79 Berwick Place	Housewife
Whelton, Edward W.	44 Lane Dr.	Telegraph Mgr.—Western Union Tel. Co., Norwood
Winans, Harold F.	11 Cranmore Rd.	National Pneumatic Co., Armory St., Boston
Wragg, Raymond P.	51 Second St.	Traveling Salesman—Strouse, Adler Co., New Haven, Conn.
Young, Angus S.	47 Oak Rd.	Retired—Bank Teller, Boston Safe Deposit & Trust Co.
Young, J. Howard	57 Oak Rd.	Elevator Operator—Plimpton Press, Norwood

REPORT OF GENERAL MANAGER

The Honorable Board of Selectmen
Norwood, Massachusetts

Gentlemen:

I hereby submit the annual reports of the activities of the various departments over which the General Manager has administrative control.

I would like to point out to you various observations in connection with these departmental reports.

1. In June of 1957 the Metropolitan District Commission began to furnish the Town of Norwood with its full requirement of water. In connection with the same the Water Department completed extending the 16" and 14" water main on Route 1 from East Cross Street to New Morse Street. Also, the Water Department completed the installation of the by-pass at Ellis Avenue which will permit the use of our own water facilities at Ellis Station in connection with the Metropolitan District Commission supply or independently. We feel that this work is one of the steps in the right direction in strengthening our water distribution system.

2. The off-street parking area on Cottage Street was completed and was put into operation in the month of June. We feel this has aided our traffic and parking problem substantially. Additional parking meters were installed on Guild Street and we are in the process of installing additional meters on Cottage, Street, Vernon Street and Day Street and a portion of Washington Street, northerly of Railroad Avenue together with parking meters in the off-street parking lot behind the Norwood Theatre and in the Guild Square off-street parking area.

3. Improvements have been made in the Father McAleer Playground whereby additional area was graded and seeded and made available for use for the 1958 season. This is one step further in the completion of the development program for Father McAleer Playground.

4. With funds made available for the Electric Light Department, orders have been placed for station equipment which is the first step in converting our Central Street station to an automatic station. Various other improvements have been made in the Electric Light Department strengthening our distribution system.

5. In the Public Works Department we were fortunate to replace some of our much needed heavy equipment and also acquired a backhoe which will reflect tremendous savings in the operation of this department. The work load and activities in this department are becoming increasingly heavy year by year and much thought must be given to the acquisition and replacement of motor equipment so that we may be able to cope with the demand for this increased public service.

With accelerated activities in all of the town service departments, tremendous responsibility and work load was placed in the Engineering Department and with its limited personnel, it has been very difficult to keep up with

the work required on all these projects and from time to time it has become necessary to secure the services of outside engineers. However, the Engineering Department has rendered exceptional service to all departments including those under the General Manager.

The General Manager wishes to express his appreciation to the former Superintendent of the Highland Cemetery, Louis J. D'Espinosa, who retired on June 1, 1957. Much credit should be given Mr. D'Espinosa for the development of the Highland Cemetery during his term of office and it is with deep regret we announce his retirement from public service.

In closing I wish to express my sincere appreciation and gratitude to the Board of Selectmen and to all other Town Officials and employees who have worked and cooperated so well with me during the past year.

Respectfully submitted,

WALTER A. BLASENAK,
General Manager

REPORT OF CLERK OF PURCHASES

Mr. Walter A. Blasenak
General Manager
Norwood, Massachusetts

Dear Sir:

Total purchase orders issued in 1957 were 1561. The above orders were placed in answer to requisitions from all Town departments.

On all items involving expenditures of $1000.00 or over sealed proposals were requested through advertisements in the local papers. Some of the larger items purchased this year included Instruction Supplies for the School Department, Cast Iron Pipe and fittings, and new switchgear for Light Station #31.

On all other purchases competitive bids were received either by phone or if possible by mail depending on the needs of the various departments.

All requests were processed promptly in order that all departments could carry out their programs without delays due to lack of materials and equipment.

I wish to thank all departments for their cooperation in furnishing requisitions well in advance of their anticipated needs so that proper bids and proposals could be sent out and the Town in turn receive the best available prices.

Very truly yours,

JOHN J. McAULIFFE
Clerk of Purchases

REPORT OF COMMITTEE ON INDUSTRIAL DEVELOPMENT

Mr. Walter A. Blasenak
General Manager
Town of Norwood

Dear Sir:

The Committee on Industrial Development of the Town of Norwood hereby tenders its sixth annual report.

The Federal Government's defense cutbacks and the National recessions of 1957 had a direct effect upon our industrial growth for that year.

Mason-Neilan, Division of Worthington Corporation, added 8,000 square feet to their present building on Nahatan Street and presently have an additional 30,0000 square feet under construction.

The Star Market Company has started to construct a large shopping area on Nahatan Street which they expect to complete in the spring of 1958.

A 12,660 square foot factory has been constructed on Industrial Way (off Dean St.) which has been leased by The Bardahl Company.

A 9,000 square foot factory is under construction on Morse Street (near Bird's) which has been leased by Industrial Metal Products Company.

New England Metallurgical Corporation occupied the plant formerly operated by American Brake and Shoe Company.

As in the past, the Committee is deeply grateful for the co-operation they have received from the General Committee, the official town boards and the town personnel without whose help the above could not have been accomplished.

FREDERICK R. VALENTINE
Publicity Chairman
Committee on Industrial Development

REPORT OF FISH AND GAME WARDEN

Number of hours spent on law enforcement and patroling	1,160
Number of miles traveled in car in performance of duties	4,914
Number of complaints	6
Complaints investigated	5
Number of prosecutions	0

Respectfully submitted,

JAMES E. BUNNEY
Town Warden

REPORT OF MUNICIPAL LIGHT DEPARTMENT

Mr. Walter A. Blasenak
General Manager

Dear Sir:

I herewith submit my report as Superintendent of the Municipal Light Department for the year 1957.

The Light Department has again experienced a very busy year in carrying out our programs as set forth at the beginning of the year. I am pleased to report that much progress has been made to insure adequate power supply in various sections of the Town. Most noteworthy being the completion of the double ending of our Short Street Sub-station, thereby eliminating outages caused by our supplier's own distribution troubles. Also much has been accomplished towards modernizing of our Central Street Station and the work is going forward.

Tree trimming for wire clearances was continued last year and I believe was very helpful in maintaining service during the severe storms we experienced.

I would like to express my thanks to all members of the Light Department as well as all other Departments of the Town for their cooperation.

Following is the statistical data relative to the operation of the Light Department in 1957:

New Secondary Services

Underground

1 new service
100′ 4″ Fibre Duct

Pole Extension

6 — 30′ Poles
34 — 35′ Poles
17 — 40′ Poles
1 — 45′ Pole

Pole Extension (Private Property)

18 — 30′ Poles
4 — 35′ Poles
1 — 40′ Pole

Pole Renewals

3 — 35′ Poles
2 — 40′ Poles

Transformers Installed

1 — 5 KVA
4 — 10 KVA
5 — 15 KVA
29 — 25 KVA
1 — 37½ KVA
6 — 50 KVA
3 — 75 KVA

Transformers Removed

7 — 5 KVA
1 — 7½ KVA
3 — 10 KVA
3 — 15 KVA
6 — 25 KVA
3 — 50 KVA

Cost per Kilowatt Hour.

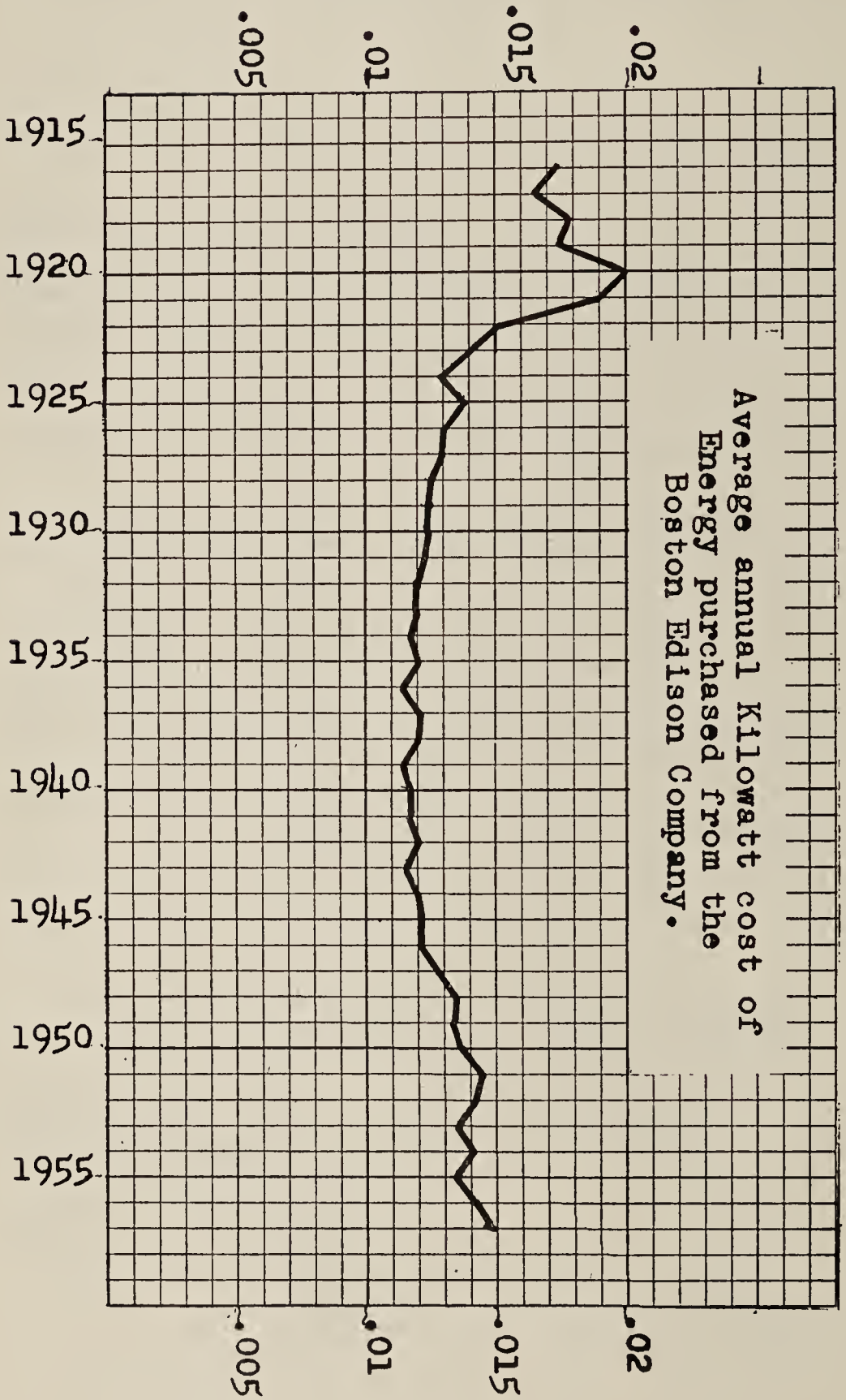

In Memoriam

DENNIS H. HAYES

Dennis H. Hayes started working for the Municipal Light Department June 19, 1929 as a Groundman. He was one of the pioneers of the Municipal Light Department and he was a good worker and carried out his duties efficiently and was a great team man. Due to a mishap in line of duty he was forced to retire on May 16, 1944. He passed away September 23, 1957.

In his memory we express our gratitude for long and loyal service and to his family we express our sincere sympathy.

In Retirement

JOSEPH F. LEMAIRE

Joseph F. Lemaire started working for the Municipal Light Department as a Meter Reader on November 1, 1942. He was promoted to the position of Delinquent Account Supervisor in 1952. He served the Town of Norwood faithfully for 15 years and retired at the age of 70 on October 31, 1957. He was a capable worker and carried out his assignments faithfully and honestly.

The Town of Norwood and especially the Municipal Light Department wishes him the very best of health and a long and enjoyable retirement.

Primary Extension

#2	6900 Feet
#4	5300 Feet
#6	3280 Feet
1/0	11100 Feet
Aerial Cable 1/0	1600 Feet
2/0	435 Feet
4/0	1070 Feet
350 MCM	7695 Feet
500 MCM	1670 Feet
5/8 Guy Wire	2170 Feet

Secondary Extension

#2	13,375 Feet
#4	3,360 Feet
#6	1,145 Feet
#8	300 Feet
1/0	1,075 Feet
2/0	135 Feet

Fire Alarm Extension

#8 Wire 2,935 Feet
14/2 Wire 1000 Feet
7 New Boxes

New Secondary Services

223 New Services
25 Temp. Services

#2	1,200 Feet
#4	3,125 Feet
#6	4,975 Feet
1/0 Alum.	260 Feet
1/0 Alum.	150 Feet
#6 Service Cable	20,735 Feet

Street Light Extension

#6 — 3,705 Feet

48 New Fixtures added — Multiple
4 New Fixtures added — Series
15 New Mercury
46 Photo Cells
2 Spot Lights
4 Mercury Transformers

Light Fixtures — Replacement

9 Series

The following meter work was accomplished:

New Meters Installed	272
Meters Replaced	219
Meters Discontinued	31
Meters Discarded	95
Wiring Permits	434
Wiring Inspections	1400

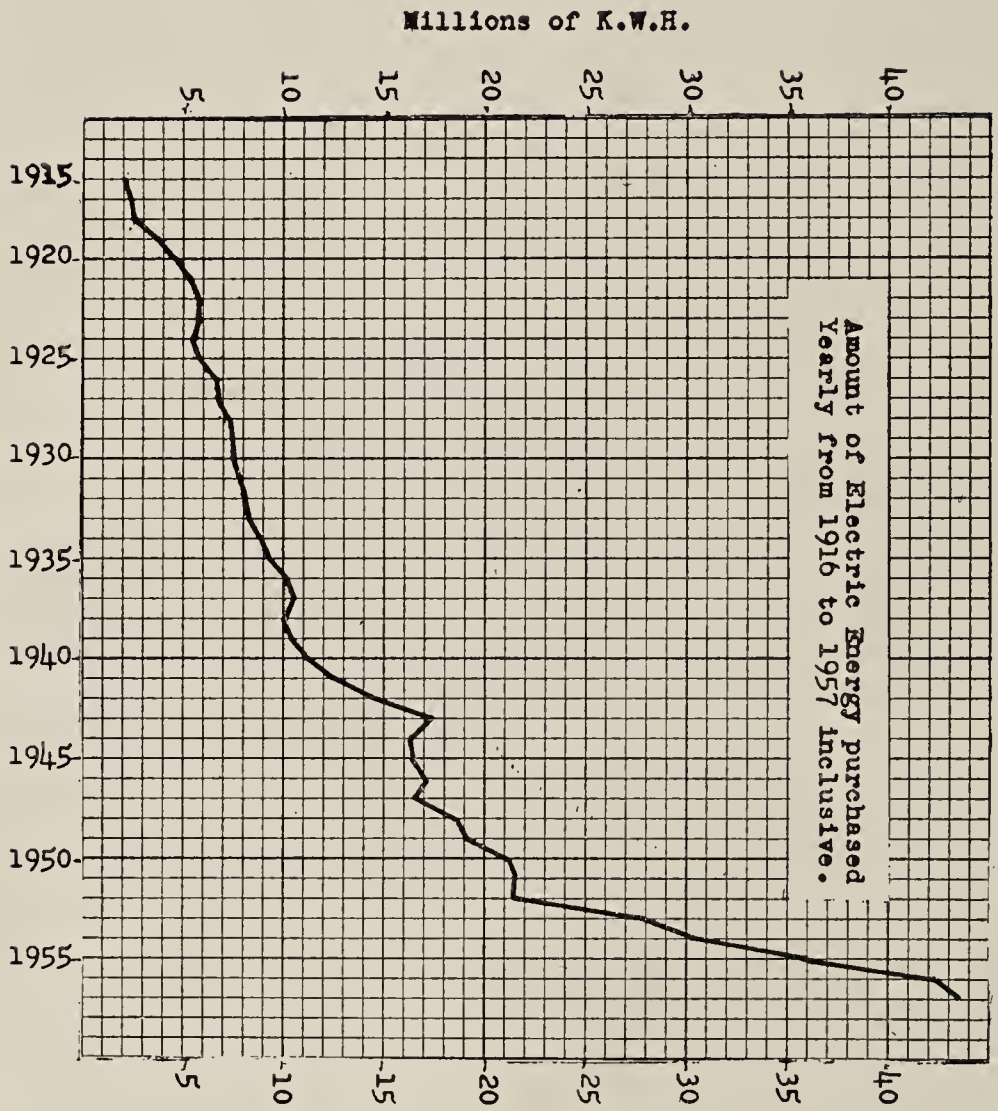
Amount of Electric Energy purchased
Yearly from 1916 to 1957 inclusive.
Millions of K.W.H.
5
10
15
20
25
30
35
40
1915
1920
1925
1930
1935
1940
1945
1950
1955

Of the new meters installed 37 were Time Clock Combination for "F" Rate.

Applications for Service	1001
Requests for Discontinuances	1023
Purchase Requisitions	168
Deposit Refunds Issued	400
Estimates for Underground Services	1

Purchased Energy

Short Street Sub-station No. 244 Washington Street Sub-station No. 353 Central Street Station No. 31	43,589,000 K.W.H.
Increase for the Year 1957 — 3.9% or	1,642,000 K.W.H.
Average Cost per K.W.H. for the Year	$.0149

Statistics

Energy used for Power & Lighting Sub-stations	37,484 K.W.H.
Energy used for Fire Alarm System	2,393 K.W.H.
Street Lights were illuminated approximately	4,000 Hrs.
Using	1,081,287 K.W.H.

Respectfully submitted,

WILLIAM J. KATES
Superintendent

REPORT OF ANIMAL INSPECTOR

The Honorable Board of Selectmen

Gentlemen:

I submit herewith my report as Inspector of Animals for the year 1957.

I quarantined 37 dogs for biting. All were released at the end of required legal quarantine period and none showed any signs of Rabies at any time.

I made the annual inspection of livestock required by the Massaschusetts Division of Livestock Disease Control and it revealed the following: 105 cows, 1 horse, 15 heifers, 35 calves, 3 bulls, 60 swine and 26 sheep.

Respectfully submitted,

THOMAS U. MAHONEY
Inspector of Animals

REPORT OF POLICE DEPARTMENT

Mr. Walter A. Blasenak
General Manager
Norwood, Mass.

Dear Sir:

I hereby submit the report of the Police Department for the year ending December 31, 1957.

Chief

Mark F. Folan

Lieutenant

James M. Murphy

Sergeants

James F. Lyden
Martin J. McNulty
Henry F. Breen
Valentine W. Balutis

Patrolmen

John S. Conroy
John H. Kelly
Francis T. Riley
James E. Quinn
George W. Sanborn
Uno C Carlson
William E. Lydon
David V. DeCosta
Richard J. Towne
William J. Flaherty
Albert M. Bishop
Nicholas J. Connolly
Frank L. Walsh
Joseph F. Paquette
Edward P. Murphy
Arthur J. Groh
John J. Flaherty, Jr.
Dermod F. O'Dea
John J. Wall
William F. Costello
William J. Travers, Jr.
William J. Spierdowis
James J. Thomas
James F. Curran
Joseph P. Flaherty
Joseph J. Coyne
Robert J. Lawrie
Nicolino J. Destito

Permanent Intermittent Patrolman

John P. Tarpey

Temporary Intermittent Patrolmen

James W. Kelly
Thomas J. Michienzi
Joseph N. Giampa
Vito DiCicco

School Traffic Supervisors

Lillian Shumski
Josephine Czyryca
Alice DiCicco
Alice Down
Patricia Downs
Ruth E. Wood
Olga Kelley
Sidney Garland

In Memoriam

WILLIAM J. BARRETT

Born: February 13, 1877 Died: March 27, 1957

William J. Barrett was appointed a member of the Norwood Police Department on August 7, 1911 and served as a Patrolman until he was promoted to Sergeant on May 1, 1930. He served the Town of Norwood faithfully until his retirement on December 26, 1942.

The Town of Norwood expresses its gratitude for his faithful service and extends its sympathy to his family.

In Memoriam

JAMES H. CORBETT

Born: September 14, 1878 Died: February 21, 1957

James H. Corbett was appointed a member of the Norwood Police Department on April 2, 1923 and served the Town of Norwood faithfully until his retirement on December 2, 1946.

The Town of Norwood expresses its gratitude for his faithful service and extends its sympathy to his family.

Arrests

Assault and Battery	7
Asssault and Battery on a Police Officer	3
Assault with a Dangerous Weapon	1
Breaking and Entering	9
Carrying a Dangerous Weapon	1
Carrying a Revolver Without a Permit	1
Disturbance	11
Drunkeness	76
Escapee	1
Illegitimacy	2
Larceny	6
Larceny of a Motor Vehicle	1
Larceny of Registration Plates	4
Malicious Damage to Property	3
Mental Patients	9
Motor Law Violations (Speeding)	2
Leaving Scene of Accident	5
Non-Support	13
Operating to Endanger	2
Operating Under the Influence of Liquor	14
Operating Negligently	8
Operating after Suspension of License	5
Robbery	2
Runaway Boys	5
Using Motor Vehicle Without Authority	2
Violation of Probation	5
Vagrancy	2

Disposition of Cases

Committed to House of Correction	14
Committed to State Farm	2
Committed to State Hospital	9
Committed to State Prison	2
Continued Cases	44
Delivered to Other Departments	15
Dismissed	1
Filed	8
Fined	39
Not Guilty	5
Probated	14
Released	49
Suspended Sentence	15

Miscellaneous Duties

Accidents reported and investigated	359
Ambulance calls attended	507
Buildings found open and secured	437
Cases investigated	1419
Death by auto accident	1
Defective streets reported	29

Defective street lights reported	100
Defective water pipes reported	23
Disturbances suppressed without arrest	107
Dogs killed by Police	7
Funeral escorts	131
Lodgers at Police Station	7
Lost children returned to parents	56
Mental Patients	9
Missing persons reported	6
Money escorts	838
Sick and injured assisted	179
Summonses served	283
Suspension of Motor Vehicle License	167
Vacant homes checked	129

I wish to thank the Board of Selectmen, General Manager and the members of the other Town Departments for their cooperation with the Police Department.

Respectfully submitted,

MARK F. FOLAN
Chief of Police

REPORT OF DOG OFFICER

Mr. Walter A. Blasenak
General Manager, Norwood, Mass.

Dear Sir:

I hereby submit my report as Dog Officer for the Town of Norwood for the year ending December 31, 1957.

Number of Dogs licensed				1251
Males	703	@	$ 2.00	$1406.00
Females	105	@	5.00	525.00
Females Spayed	424	@	10.00	848.00
Kennel Licenses	17	@	10.00	170.00
Kennel Licenses	2	@	25.00	50.00
			Total	$2999.00

Dog notices sent out	603
Dog complaints investigated	750
Dogs lost and found (Residents)	290
Dogs lost and found (Non-residents)	32
Dogs destroyed	106
Personal calls to home of dog owners	815
Dead dogs picked up	70

Respectfully submittted,

MYER DOCTORMAN
Dog Officer

REPORT OF SEALER OF WEIGHTS AND MEASURERS

Mr. Walter A. Blasenak
General Manager
Town of Norwood, Mass.

Dear Sir:

I present you, herewith, the annual report for the Dept. of Weights & Measures of the Town of Norwood, for the year ending December 31, 1957.

Number of units tested	845
Number of units sealed	816
Number of units adjusted	174
Number of units not sealed	5
Number of units condemned	24

Fees collected and paid to Treasurer $463.10.

These inspections and tests covered every type of device used commercially, from those of the smallest weight and delicate balance in the prescription pharmacy (upon which the very lives of sick may depend) sensitive to a fraction of a milligram, to large auto truck scales with a capacity in excess of 20 tons; also, the scales of junk dealers, peddlers, icemen, grocers, meat and farm produce as well as laundries, factories, counting devices, electronic selector prepackaging devices, luggage and freight scales, linear measures in drygoods and hardware stores, gasoline, grease, fuel oil vehicles, and measuring pump meters.

As to meters, it is worth note here that this department is credited as being the first in Massachusetts or New England States to have successfully converted a vehicle volumetric meter to legally and accurately measure (within one-quarter of one percent tolerance) and show indicating weight readings. This Meter transposition was specially calibrated and arrived at by a unique and trying formula of tests but is legal only for that specific printing ink sold by weight. This is only one instance of many advancements of industrial methods governed by weights and measures.

Mass. Statutes and Codes pertaining to all these devices were effected, as well as observations for possible defects and recommendations offered against abuses, dirt, friction, corrosion, trickery and tampering which might perpetrate fraud.

Needless to say that testing accuracy is dependent upon method and testing equipment. The sealer is handicapped in this respect since much of the equipment is antiquated, the town precision balance rquires servicing or possible replacement, the town standards should be better protected as to the elements and security. It would be in the best interests of all, if the executive branch would review the last annual report to facilitate coordination of the department services with the advancement of modern service demands and equipment.

Although testing and sealing is exceptionally important, it is also essential and perhaps imperative to follow-up by re-inspections and "Spot Checking" commodities as a double-check against the human and mechanical elements involved in operations. The essential food items upon which surprise testings were conducted during the past year totaled 1172 units; 880 units were found correct, 42 units were found under weight, and 250 units were found over weight.

The tolerance of permitted error for these food items is ⅛ oz. but yet this seems ironical to me since an error of ⅛ oz. on a dollar per pound item in 10,000 weighings, (which could easily happen in a matter of days in our supermarkets) would represent a difference of $78.00 and this could be either way, for or against the consumer or merchant. Statistics show that the cost of food is still mounting so it is important that all are protected, and that the taxpayers strained and possibly limited food budget will obtain an equitable return.

The sealer is pleased to report that it was possible for him to attend the annual conference of Mass. Weights and Measures Association held in New Bedford this year. This is an inspiring event and practical way of learning and keeping abreast with the technological advancements by observing displays, attending educational lectures and panel discussions relating to the newest technique of testing and enforcement of weights and measures laws.

I wish to thank the Manager, Board of Selectmen, Police Dept., Dept. Officials of the Commonwealth, together with Norwood's merchants, industrial representatives, and the public; for their respective cooperation with this dept. in making it possible to quietly and efficiently realize the achievement of the records herein contained.

Very respectfully,

FREDERICK F. BROWN
Sealer of Weights and Measures

REPORT OF THE BOARD OF ASSESSORS

To the Citizens of Norwood:

The Board of Assessors herewith submit their annual report for the year 1957 together with a statement showing comparison of tax rate recapitulations for the years 1956 and 1957.

A table showing the comparison of valuations, tax rates, and taxes assessed over the past years is attached herewith as a supplemental report.

Organization

On April 23, 1957, Harold T. Young was reappointed by the Selectmen as an assesssor to serve for the term of three years ending April 1, 1960.

Tax Rate for the Year 1957

On May 6, 1957, the Board of Assessors determined the tax rate for the year 1957 to be $56.00 per each one thousand dollars of valuation, an increase of $5.00 over the 1956 rate of $51.00. The School Tax Rate was determined to be $16.90 and the General Tax Rate $39.10.

Motor Vehicle and Trailer Excise

7400 motor vehicles and trailers were asssessed for the year 1957 and excise in the amount of $234,366.59 was committed to the Collector of Taxes. The 1957 rate for motor vehicles and trailers was $57.10 per thousand.

Appellate Tax Board Cases

The appeal of Neponset Reservoir Corporation on land on Brook Street for the years 1955 and 1956 was called for hearing on September 9, 1957, but these appeals were withdrawn following a compromise settlement.

As of December 31, 1957 there were pending before the Appellate Tax Board, thirteen appeals from the valuations of the Assessors relating to the year 1956.

Eleven appeals from valuations of the Assessors relating to the year 1957 were taken to the Appellate Tax Board during the year.

Respectfully submitted,

WILLIAM J. DALTON, Chairman
HAROLD T. YOUNG
THOMAS J. FOLEY
Board of Assessors.

TABLE OF AGGREGATES OF POLLS, PROPERTY, AND TAXES

Assessed under Date of May 1, for the Following Years: 1872, 1875, 1880, 1885, 1890, 1895, 1900, 1905
Assessed under Date of April 1, for the Following Years: 1910, 1915, 1920, 1925, 1930
Assessed under Date of January 1, for the Following Years: 1935, 1940, 1945, 1950, 1951, 1952, 1953, 1954, 1955, 1956, 1957

Year	No. of Male Polls	Valuation of Personal Estate	Valuation of Real Estate	Total Assessed Valuation	Rate per $1,000.00	Total Taxes Assessed	Horses	Cows	Other Neat Cattle	Swine	Sheep	Fowl	Dwelling Houses	Acres of Land Assessed
1957	6,946	$1,668,300	$42,094,370	$43,762,670	$56.00	$2,464,601.52	.....	98	24	.....	.....	3,820	4,993	5,100
1956	6,725	1,593,650	40,183,640	41,777,290	51.00	2,144,091.79	.....	105	50	.....	.....	3,560	4,798	5,091
1955	6,561	1,541,850	36,357,840	37,899,690	50.00	1,908,106.50	5	152	45	.....	.....	3,500	4,517	5,082
1954	6,345	1,501,600	34,247,390	35,748,990	46.80	1,685,742.73	5	153	35	.....	.....	3,500	4,257	5,096
1953	6,249	1,416,550	32,797,270	34,213,820	45.00	1,552,119.90	5	141	43	.....	.....	3,320	4,104	5,090
1952	6,097	1,419,850	30,885,920	32,305,770	41.20	1,343,191.72	6	139	42	.....	.....	3,000	3,897	5,063
1951	5,860	1,434,150	29,243,830	30,677,980	41.80	1,294,059.56	5	146	26	.....	.....	3,000	3,624	5,058
1950	5,581	1,464,850	26,551,480	28,026,330	39.90	1,129,422.99	5	158	24	.....	.....	3,000	3,233	5,076
1945	5,502	1,080,800	23,354,150	24,434,950	31.50	780,714.40	6	192	6	.....	.....	2,200	2,909	5,000
1940	5,232	1,008,350	22,048,760	23,057,110	33.40	780,571.47	12	191	11	.....	.....	3,450	2,736	5,550
1935	4,989	2,913,090	21,464,450	24,377,540	32.60	804,685.83	38	155	8	14	.....	3,382	2,552	5,091.5
1930	4,678	3,770,169	23,262,712	27,032,881	29.00	793,309.56	42	198	7	9	.....	2,540	2,510	6,096
1925	4,497	4,477,510	19,612,360	24,089,870	26.50	647,383.68	114	193	7	81	7	2,369	2,203	6,096
1920	3,716	4,158,640	14,488,848	18,647,488	18.00	354,234.78	147	335	15	86	9	1,438	1,904	6,096
1915	3,296	5,528,300	11,460,934	16,989,234	12.80	224,054.57	282	375	10	85	1	4,325	1,759	6,096
1910	2,545	5,614,895	8,418,385	14,033,280	9.20	134,196.17	370	358	17	70	14	375	1,286	6,130
1905	2,070	1,167,405	4,254,265	5,421,670	17.40	98,477.05	360	375	10	40	.....	300	1,160	6,135
1900	1,670	892,595	3,584,214	4,476,809	18.00	83,922.56	397	328	10	20	1	890	1,069	6,151
1895	1,410	684,795	2,673,970	3,358,765	16.90	59,583.00	358	408	5	202	.....	920	810	6,162
1890	1,096	513,373	2,051,085	2,564,558	16.60	45,398.36	300	410	17	84	.....	.....	698	6,200.5
1885	880	447,014	1,618,928	2,065,942	13.00	28,618.09	271	420	7	129	.....	.....	511	6,216
1880	650	456,635	1,338,793	1,795,428	11.80	22,486.32	240	382	....	.....	1	.....	415	6,231
1875	551	448,633	1,343,867	1,792,500	11.80	22,195.81	198	365	....	.....	.....	.....	354	6,255.5
1872	472	518,540	1,100,016	1,618,556	11.40	19,397.79	185	405	....	.....	.....	.....	320	6,275

COMPARISON OF TAX RATE RECAPITULATIONS OF YEARS 1956 AND 1957

	1956	1957	Increase	Decrease
Appropriations by Taxation	$3,962.595.61	$4,285,063.26	$322,467.65	
Appropriations from Available Funds	218,824.67	302,128.00	83,303.33	
Appropriations for Final Court Judgments	None	4,004.00	4,004.00	
Expenses incurred under Flood Emergency declared on August 23, 1955	51,769.27	None		$51,769.27
State Parks and Reservations Tax	3,386.60	9,923.90	6,537.30	
State Audit of Municipal Accounts	2,766.98	1,514.23		1,252.75
State Examination of Retirement System	139.68	128.32		11.36
Metropolitan Water-Connection Charge	None	95,000.00	95,000.00	
Metropolitan Water-Consumption Charge	None	7,560.00	7,560.00	
Metropolitan Sewerage-South System	47,472.50	67,158.64	19,686.14	
Mosquito Control, Norfolk County Project	None	8,656.93	8,565.93	
County Tax and Tuberculosis Hospital Assessment	114,487.73	120,559.48	6,071.75	
Overlay	65,128.75	68,176.65	3,047.90	
Gross Amount to be Raised	$4,466.571.79	$4,969,873.41	$556,335.00	$53,033.38
Estimated Income Tax	$134,986.09	$165,771.58	$30,785.49	
Estimated Corporation Tax	204,143.05	210,818.05	6,675.00	
Estimated Motor Vehicle and Trailer Excise	215,000.00	210,000.00		$12,000.00
Poll Tax	13,450.00	13,892.00	442.00	
Free Cash in Treasury to Reduce Tax Rate	192,000.00	150,000.00		45,000.00
Public Service Enterprises	1,057,000.00	1,200,000.00	143,000.00	
Other Estimated Receipts and Available Funds	519,350.86	575,682.26	56,331,40	
Total Estimated Receipts and Available Funds	$2,335,930.00	$2,519,163.89	$237,233.89	$54,000.00
Net Amount to be Raised by Taxation of Property	$2,130,641.79	$2,450,709.52		
Assessed Valuation 1956, $41,777,290. @ $51.00	$2,130,641.79			
Assessed Valuation 1957, $43,762,670.00 @ $56.00		$2,450,709,52		

REPORT OF FIRE DEPARTMENT

Honorable Board of Selectmen
Norwood, Mass.

Gentlemen:

I submit herewith the annual report of the Chief of the fire department for the year ending December 31, 1957.

The department answered a total of 882 alarms during the year, classified as follows:

262 Box alarms
4 Second alarms
616 Still alarms

In addition to the above mentioned alarms, 237 special assistance calls were made.

These are further classified as to types of fires in the following categories:

122 Building fires
472 Brush and wood fires, automobile accidents and fires, aid to persons
31 False alarms
51 Inhalator calls
5 Calls for mutual aid rendered
3 Calls for mutual aid received
198 Miscellaneous, such as refrigerator, gas leaks, etc.
325 inspections made and permits issued for fuel oil, inflammable fluids, gasoline, gasses, and blasting as well as numerous complaints investigated. Fire drills were conducted in our public and parochial schools. In addition, 66,850 feet of various size hose was used, and 2268 feet of ladders raised, and 1,623,080 gallons of water used during the year 1957.

The estimated valuation of both buildings and contents endangered by fire in 1957 was $5,717,250 with actual loss resulting in $69,947.00.

During the year, periodic departmental drills were held by officers of the department. Instruction was given on firefighting and rescue evolutions as well as fire prevention and first aid. An intensified program will be continued as the personnel of this department increases.

Membership in the various Fire Chiefs' organization continues to be invaluable. Discussion at these conferences centers around modern fire fighting techniques and changes in the general law pertaining to fire departments. This information is relayed to the officers and men of the department.

I have previously submitted to the Honorable Board of Selectmen a five year plan detailing the needs of this department to render it modern and up

to date in every respect. I recommend the plan be adopted in the five stages as outlined, thus bringing about much needed improvement in an orderly fashion and spreading the cost in such a manner to render the whole plan feasible.

My recommendations for 1958 are as follows:

1. I submit again the recommendations for a new five door headquarters which, in my opinion, will meet our needs for many years to come. The present facility is totally inadequate with overcrowded conditions prevailing in every respect. There is a definite traffic problem, increasing daily, interfering with prompt response to your calls. The traffic situation on Thursday, Friday, Saturday and Sunday makes the prompt discharge of apparatus impossible. The delay could mean the loss of life and permit fires to gain considerable headway.

2. In accordance with the aforementioned five year plan, I ask funds to be made available for the appointment of an additional officer and five new firefighters. The manpower of this department must be increased if we are to maintain our efficient record, one of which I am justly proud, and move one step nearer the day when there will be a reserve force to meet the danger of multiple alarms. The town of Norwood has been fortunate indeed in this respect. The day will come, however, when the men will be engaged in what is termed, in the business as a "working fire" and another fire of serious proportions will rage out of control, pending the recall of off-duty men and the arrival of mutual aid from surrounding communities.

   It should be emphasized that when a department approaches 1000 calls a year, or 3 alarms a day, we must govern and plan accordingly. This number of alarms exceeds the running schedules of many city companies. In addition, the men of this department answered 551 ambulance and 51 resuscitator calls. Appreciate as I do that we could not possibly provide for every conceivable emergency, we must nevertheless provide more adequate protection for the increasing number of alarms occuring within minutes of one another.

3. I am further requesting funds for the replacement of Engine No. 1 which was originally purchased in 1924 and has reached the age where repair and maintenance bills are too costly and its dependability questionable. Our records indicate this equipment is a partly rebuilt truck following a serious accident in 1940. It should be replaced now, as it is no longer reliable.

4. Pending town meeting action on my proposal for new fire headquarters, and realizing the time involved to construct the same, I feel the present station is in need of the following repairs and my budget requests funds for painting the apparatus floor, and basement of the present fire station.

In conclusion, I again want to compliment and thank the officers and members of this department for the excellent performance they have rendered to the town, for their fine spirit and cooperation they have given

me, and assure them they enjoy a fine reputation among our neighboring departments. It is a reputation of which I am, and you can be, justly proud.

May I take this opportunity to express my appreciation to the Town officials, members of the Police Department and the departments of our neighboring communities (Dedham, Walpole, Westwood, Canton) for their readiness to assist us on a moment's notice.

To Commissioner Cottter of the Boston Fire Department, I would like to publicly express my appreciation for the loan of a ladder truck while our truck was being repainted following the serious fire in Walpole to which we answered a mutual aid call.

Again, I extend a cordial invitation to the citizens of the town to visit your station and become more familiar with our operation.

Respectfully submitted,

HARRY J. BUTLER,
Chief of Department

REPORT OF BOARD OF PUBLIC WELFARE

To the Honorable Board of Selectmen
Norwood, Massachusetts

Gentlemen:

The Norwood Board of Public Welfare submits its annual report for the year ending December 31, 1957.

On April 30, 1957 the Selectmen appointed the following persons to serve on the Board of Public Welfare for a term of one year: Richard G. Nead, Ernest G. Paciorkowski and Joseph G. Breen.

At a regular meeting of the Welfare Board, held July 2, 1957, Ernest G. Paciorkowski was elected to serve as chairman.

Mr. Martin J. Foley who had served as a member of the Board of Public Welfare since May 22, 1945 died on January 3, 1957. Mr. Foley had given freely of his time and energy during his term of office.

Included with this report is a summary of the active Aid to Dependent Children, Disability Assistance and General Relief cases and the number of people represented in these three categories.

In the Disabiility Assistance and Aid to Dependent Children cases, the matter of employment has only a small effect on the number of cases and the cost involved.

In the General Relief group, the economic condition of business in general is more pronounced. However, during 1957 there was no appreciable increase in the number of cases aided, due to unemployment or labor troubles in the Norwood Area.

General Relief cases are those not eligible for any categorical type of aid. Some persons aided in this group may have a temporary neeed due to the result of sickness, accident or domestic troubles.

The number of active cases of Aid to Dependent Children fluctuated from month to month; however in comparison to other towns of similar population, the Norwood case load is smaller than the average.

The Disability Assistance case load has remained fairly constant since November 1956 at which time certain of these cases became eligible for Old Age Assistance. The cost per case in this category has increased due to increased Medical and Hospital costs. Any long term hospital case can increase the monthly cost rapidly and it is difficult to make an accurate estimate for the entire year.

During the year the following changes were made:

1. Effective September 1, 1957 an increase in the Budget item of fuel was made due to the rising price of this commodity.

2. Effective September 15, 1957 there was an increase of $.75 per day to be paid for in the cost of Nursing Home cases.

1957 PUBLIC WELFARE CASE LOAD

Month	Aid to Dependent Children	Disability Assistance	General Relief	Boarding	Institutional	Hospital	Total	Total
	Cases	*Cases*	*Cases*	*Cases*	*Cases*	*Cases*	*Cases*	*People*
January	13	12	15	3	2	1	46	88
February	14	12	19	3	2	1	51	105
March	15	10	16	3	2	1	47	94
April	13	10	15	3	2	0	43	89
May	13	10	14	3	3	0	43	84
June	12	10	14	3	3	0	42	81
July	12	8	14	3	3	0	40	80
August	12	9	16	2	3	0	42	82
September	12	10	15	2	3	0	42	88
October	12	11	15	2	3	0	43	91
Nov.	11	11	14	2	3	0	41	81
Dec.	12	11	15	2	3	0	43	84

3. On September 1, 1957 an increase in the Cost of Living adjustment became effective which was mandatory in the A.D.C. and D.A. categories. The local Board made this increase effective also in the G.R. cases. This increase amounted to 5.7%.

4. In cases wherein the Legal Liability of children is involved, as of October 29, 1957, their exemptions have been increased substantially, thus adding to the amount paid to these cases by the Town.

These four changes will add considerably to the cost of the Public Assistance Program in the future.

The Medical Care Plan as set up by the State Department of Public Welfare in 1954 was revised September 1, 1957. The operation of this revised plan is cumbersome, inefficient and time-consuming. It places an added burden on the office staff and the results are not as satisfactory as the 1954 plan had been—which at its best was far from being simple to operate.

Because the Town of Norwood is located within 15 miles of a Teaching or a Staffed Hospital, payment for Services of Physicians and Surgeons attending Public Assistance patients in the Norwood Hospital cannot be made. Because of this it is necessary to transfer cases to Boston Hospitals for treatment. This part of the Medical Plan works a hardship on the recipients and their families and causes the Welfare Department considerable extra work.

The Aid to Dependent Children and Disability Assistance Programs share in United States grants from the Federal Social Security Board. The Town receives cash grants-in-aid as part payment of these categories.

The Federal Government also shares in the Administrative Expenses of the Welfare Department. Cash grants for this purpose are based on the percentage of work done in these categories.

The Commonwealth of Massachusetts via the State Department of Public Welfare participates in the cost of these two categorical types of aid. These funds are paid to the Town Treasurer and are available to the Town for future use.

The report of the Town Clerk and Accountant, listed elsewhere in the Town Report, shows in detail the receipts and expenditures of the Welfare Department.

The members of the Board of Public Welfare express, at this time, their thanks to all Town Departments and Officials for their co-operation during the year.

Respectfully submitted,

ERNEST G. PACIORKOWSKI
RICHARD G. NEAD
JOSEPH G. BREEN

REPORT OF THE BUREAU OF OLD AGE ASSISTANCE

To the Honorable Board of Selectmen
Norwood, Massachusetts

Gentlemen:

The Norwood Bureau of Old Age Assistance submits its annual report for the year ending December 31, 1957.

Listed below are the number of active cases in Old Age Assistance as of the first of each month. Each case represents one person:

January	180	July	193
February	186	August	193
March	189	September	192
April	189	October	188
May	190	November	188
June	190	December	188

The average case load for 1957 was 188.8.

The Board of Public Welfare also serves as the Bureau of Old Age Assistance.

The four changes enumerated in the 1957 Board of Public Welfare Report were also applicable to the Old Age Assistance category.

Due to the greater number of cases the impact of these changes is more pronounced.

The largest number of Norwood recipients in Nursing Homes are from the Old Age Assistance group. Thus the cost of Nursing Home care will show a decided increase during the coming year.

The change increasing the amount of children's exemptions, thus reducing their legal liability toward their dependent parents, will add considerable cost to the Old Age category.

The Cost of Living adjustment, which became effective September 1, 1957, will mean additional expense for the year 1958.

The State Department of Public Welfare Medical Plan as revised September 1, 1957, has worked hardships on Old Age Assistance recipients. This was particularly true when patients were of necessity moved to a Boston Hospital.

The Old Age Assistance Program shares in United States grants from the Federal Social Security Board and receives cash grants-in-aid as part payment of this category.

The Federal Government shares in the Administrative Expenses of the local Welfare Department. Quarterly cash grants received are based on the percentage of work done in this category.

The Commonwealth of Masssachusetts via the State Department of Public Welfare shares in the cost of Old Age Assistance. These funds are paid to the Town Treasurer and are available to the Town for future use.

In the Town Clerk and Town Accountant's report, found elsewhere in these reports, there is given a detail of the receipts and expenditures of the Welfare Department.

The members of the Board of Public Welfare take this occasion to express their thanks to all Town Departments and Officials for their co-operation during the year.

Respectfully submitted,

ERNEST G. PACIORKOWSKI
RICHARD G. NEAD
JOSEPH G. BREEN

REPORT OF BUILDING INSPECTOR

Mr. Walter A. Blasenak
General Manager
Town of Norwood

Dear Sir:

The following is the annual report of the department of building inspection for the year 1957.

	Permits	Estimated Costs
New Dwellings	123	$1,387,370.00
Dwelling Alteration	86	97,000.00
Private Garages	21	22,850.00
Public Garages	1	6,000.00
Commercial & Mfg. Bldgs.	14	425,185.00
Commercial & Mfg. Alterations	23	282,425.0.
Apartment Bldgs.	2	75,000.00
Schools	2	916,000.00
Church Addition	1	143,000.00
New Elevators	1	14,000.00
Minor Out Bldgs.	4	1,480.00
Bldgs. Moved	1	
Totals	279	$3,370,310.00

Fees Charged for Bldg. Permits	$5,572.00
Fees Charged for Water Meters in New Houses	3,690.00

All elevators have been inspected and certificates issued. Repairs to town owned buildings were supervised.

Respectfully submitted,

HENRY J. CRONAN
Building Inspector

REPORT OF RECREATION DEPARTMENT

Mr. Walter A. Blasenak
General Manager
Norwood, Massachusetts

Dear Mr. Blasenak

It is my privilege to submit to you my ninth annual report of activities in the Recreation Department. This is the thirteenth report submitted since the Department has enjoyed full-time status.

We may rightfully boast of 1957 as having been another most successful year. Attendance in all existing programs and activities continued to climb, and the three new programs introduced for the first time enjoyed immediate success. These latter programs were initiated to meet needs existing to provide interesting and worthwhile leisure time activities for all groups in Norwood in keeping with our overall goal as a municipal recreation department.

There follows a brief narrative report of the activities and programs of the Recreation Department for the year 1957 along with recommendations for improvements and expansions as indicated in our experiences over the past year.

Summer Playgrounds

The 1957 summer season offered perhaps the best weather for playground activities in recent memory. As we well recall, practically no rain fell during the summer which meant that all activities could be carried out as scheduled, and attendance at all activities reached an all time high.

Playgrounds were conducted at the six School Department locations — Callahan, Shattuck, High School, Winslow, Balch, and Cedarcrest. Playgrounds were also conducted at the six Recreation Department areas — Endean, Wilson Street, Pleasant Park, Father McAleer's, Cleveland Park, and the Recreation Center. At the Recreation Center there was only a male playground Leader. At Cleveland Park and Cedarcrest there was only a female Leader. All other locations had both a male and female Leader.

Attendance figures for the season show an increase of approximately ten percent over 1956, due partly to the increase of population and partly to the ideal weather conditions. An interesting program and expert leadership also contributed greatly to the increase in attendance.

Prior to the opening of Playgrounds, a one day Playground Leadership Institute was held for all members of the staff, with discussions held concerning various phases of the work of the Leaders. Among subjects discussed were: Playground Management, Games, Leadership, First Aid, and Sports and Athletics.

Additional instruction was provided the Leaders through weekly staff meetings held each Tuesday at the close of Playground at the Recreation

Center. These meetings were devoted to a discussion of various details of the program and from them many good suggestions and criticisms came from the staff members themselves.

Our continuing success in recruiting qualified personnel in Playground Leader positions accounts in large measure for the overall success of the program. Without good leadership, no recreation program can function. The availability of persons interested in this type of work with children is something for which we are most thankful in Norwood.

Working immediately under the Superintendent in providing direction and supervision of the Playground Program were the Supervisor of Sports and the Supervisor of Arts and Crafts. In the second year of this type of setup we found it again to work out extremely well. The Sports Supervisor had charge of all baseball and softball leagues for both boys and girls, in addition to providing general supervision of other activities on the playground. The Arts and Crafts Supervisor visited each playground once a week, providing instruction and supervision in Arts and Crafts — one of the most popular activities, particularly with the girls.

Baseball leagues were conducted in three age groups for boys—Pee Wees, Midgets, and Intermediates. Softball leagues, for girls were conducted for Midgets and Intermediates, with a total of more than 250 games played during the season. In addition to these sports activities, volleyball, horseshoes, bandminton, and other such games provided of great interest to the children.

Many Playground wide events, some of which are now annual features, were conducted during the season. Among these were the Horseshoe Tournament, the Playground Swim Meet, the Boy's Field Day, the Male Leaders versus Intermediate all Stars game, and the Female Leaders versus Intermediate All Stars game. There were also Pet Shows, Doll Shows, Picnics, Talent Shows, and other such interesting activities conducted.

Three special events of great interest were staged during the year. On July 25, the Norwood Playgrounds were the guests of the Boston Red Sox for their game with Kansas City with upwards of 400 youngsters attending under the supervision of the Playground Leaders. On Thursday, August 8th, the Boston Children's Theater Stagemobile paid its annual visit to Norwood, presenting two full length plays at the Recreation Center Field. Hundreds of children from the Norwood Playgrounds attended the two performances. On Tuesday, August 13th, some 450 boys and girls enjoyed the Annual Playground Outing at Nantasket Beach.

A Supervisor of Tennis was on duty at the Recreation Center Courts each day that Playgrounds were open, providing instruction and supervision in Tennis. Large numbers of boys and girls availed themselves of the opportunity to learn the fundamentals of Tennis and to play matches with one another during the summer.

Based on the observations, comments, and criticisms of the various members of the Playground Staff, the following suggestions were made for improving the Playground programs:

1. That a Male Playground Leader be assigned to Cedarcrest Playground. By actual count more boys than girls attended, throwing a heavy burden on the lone female Leader to keep both boys and girls busy at the Playground.
2. That facilities be developed and supervision provided for the children in the Ellis Gardens area.
3. That work be continued to improve Pleasant Park by developing the area beyond the present fence around the ball field and that shade trees be planted around the Playground.
4. That we continue to purchase and install needed items of playground equipment at the various playgrounds. Specific recommendations will be made in this regard in our budget recommendations.
5. That a practice area be developed at the Tennis Courts at the Recreation Center. This would be particularly valuable to beginners who have not developed enough to be able to hit the ball back and forth across the net to each other.

Junior Twilight Baseball League

Six teams were entered in the Junior Twilight Baseball League in the 1957 season. This league is operated by the Department for boys through age 20 with games being played on two evenings of the week during the summer months. Equipment and supervision, including umpires, were furnished by the Department. Approximately a hundred boys took part in the Junior Twilight Baseball League program in the 1957 season.

Recreation Softball League

While the Recreation Department no longer served as the main sponsoring organization for the Recreation Softball League, the Superintendent continued to serve as an advisor, and assisted in organization and operation of the league during the year. Pressure of other duties forced the Superintendent to give up the duties of Softball Commissioner for this area. The league did function well in 1957 however, with ten teams of young men participating.

Girls Softball League

In response to several requests during the spring, the Recreation Department undertook the organization of a softball program for girls and young women. Eight teams took part in the league during 1957, playing four nights a week at the Recreation Center Field. Interest continued very high during the year and competition was extremely keen all season. All teams stayed together right to the end of the year, and the season was climaxed by a banquet at a Boston restaurant.

Fourth of July Celebration

The program for the Fourth of July consisted of a dance at the Norwood Armory the night before, fireworks at Hartshorn's the night before, and a program at the individual playgrounds the morning of the Fourth. The

fireworks and the morning program were extremely well received, but the attendance at the dance was not up to expectations. Some thought will be given next year to revising this program somewhat.

Swimming Program

Hawes Brook Pool opened for general public swimming on Saturday, June 22 and remained open through Labor Day. Good weather here also led to an all time high in attendance. The season was a most successful one in every way with no serious accidents reported. The latter is indeed a tribute to the competence of the staff of lifeguards on duty at the pool. They are all to be complimented for their fine work.

In conjunction with the Water Safety Division of the American Red Cross, of which the Superintendent is local Chairman, more than 1200 boys and girls were enrolled in swimming classes, with registration being accomplished with the aid of the School Department and Saint Catherine's School. From June 24 through August 30, classes were held at the Pool each day Monday through Friday. A total of more than 250 certificates were awarded to those successfully completing their respective courses. This is considered a good percentage of completions.

Once again we must express our appreciation to the Norwood Women's Community Committe for their continuing interest in the Swimming Program. Again in 1957 they made available two scholarships to Red Cross Aquatic School and two members of the lifeguard staff attended. These two joined with two others who had attended on similar scholarships in previous years to give us a staff of four qualified instructors. Without this training our staff could not have handled the large numbers they did in the classes.

As part of the Swimming Program too, a Playground Swim meet was held and the annual Regional Swim Meet with surrounding towns participating was stage most successfully.

Again this year we make a plea for installation of the necessary equipment to bring Hawes Brook Pool up to standard. We desperately need adequate toilet, shower and locker facilities as well as water purification and recirculation equipment. These are needed to guarantee a safe, clean, healthy pool.

Golden Age Club

The Golden Age Club for retired men over age 65 has continued to grow and prosper in every respect. Our membership is now well over the one-hundred mark and new members are being added continually. An interesting program of speakers, films, trips of points of interest, entertainments, and the like is presented on a monthly basis for the membership. In addition, a lounge is operated four afternoons of the week where the members can play cards, checkers, and take part in other such interesting activities. We are grateful to American Legion Post No. 70 for permitting use of their quarters in the Recreation Center for the Lounge and to the Norwood Lions Club for their continuing generosity in providing bus transportation on the occasion of trips by the members. Norwood had one of the first Golden Age

Clubs in Massachusetts, and from a very modest beginning, the Club has grown to its present fine membership.

Happy Hours Club

In September of 1957 the Recreation Department took over sponsorship of the Happy Hours Club, the female counterpart of the Golden Age Club. This group had functioned for two years under the capable direction of the Norwood Women's Community Committee. The latter group felt that they had demonstrated the need for such a program on a continuing basis, and requested that the municipal department take it over. Mrs. Virginia L. Bergeron, a member of the staff of the Recreation Department, was assigned as Club Leader and in the brief time that the club has been under our sponsorship, it has functioned most smoothly. Its purpose is similar to that of the Golden Age Club, to provide leisure time activities for women in their later years. Meetings of the Club are held on alternate Monday mornings, again using the American Legion quarters in the Recreation Center for their meetings. Many interesting activities have been carried out thus far, and many others are planned for coming months.

Baton Twirling

Registration in the Baton Twirling Classes in September more than doubled that of last year, approximately one-hundred and fifty girls signing up for the current year. The increase is accounted for in part by the fine Open House sponsored in the spring of 1957 and partly by the excellent showing made by the marching unit in several local parades. The marching unit, gaily costumed, gave a splendid account of themselves and stimulated interest greatly in the program. Mrs. Faye Mullarkey had continued to provide instruction, with able assistance from certain parents of the girls in the classes. Classes are held at the Recreation Center on Monday afternoons, with the girls assigned to groups according to age and ability.

Rifle Club

The Norwood Recreation Junior Rifle Club has continued to provide the opportunity for instruction in use and care of firearms to boys age 14-18 under the expert supervision of Mr. Paul H. Cronan. The Club is divided into a Beginners and Advanced Group, with each meeting one evening a week at the range at the Municipal Building. In addition to instruction, the boys take part in various competitions and fire qualifications courses set up by the National Rifle Association and the Department of the Army, both of which the Club is affiliated with.

Recreation Basketball League

The Recreation Basketball League is operated from December through early March for young men beyond high school age to provide them with needed physical exercise and wholesome competition. During the 1956-57 season, eight teams took part in the league. The resumption of the program in December saw seven teams entered for the current season. Between seventy-five and a hundred young men take part. The Department provides supervision and equipment for the league and pays rental to the School

Department for use of the Senior High gym. Three games are played on each of the two evenings of the week that the league operated with many spectators availing themselves of the chance to watch the game.

Girls' Drama

This activity has continued to grow in popularity with each year. Mrs. Virginia L. Bergeron and her able assistant Mrs. Patricia Devlin provide supervision for the girls who range in age from seven through fourteen, directing them in such activities as plays, pantomimes, tableaux, skits, etc. Three times during the year an Open House is held to give the parents and friends of the girls in the program the chance to observe the types of things that the girls engage in during the year. Each Open House in 1957 played to a capacity audience. The girls are divided into groups according to age, with each group meeting one afternoon a week. Approximately one-hundred and fifty girls are currently in the program.

Women's Physical Exercise Club

The Department was contacted in the spring of 1957 by a group of young women interested in physical exercise and asked to consider taking on such a program in the fall of the year. This group of about fifteen had been exercising outside in good weather. After study of the situation, it was decided to offer the activity to a limited group of women for the first year on an experimental basis. The response was overwhelming with the quota we were able to accommodate filled almost at once. Mrs. Maria Praino, a person well qualified by training and experience is Supervisor of this new group and meets with them one evening a week for a one hour session. There are two groups of twenty-five each. The girls take part in calesthentics, games, folk dancing, and such other activities designed to keep them in good physical condition as well as providing them with entertaining leisure time activities. It is at present our plan to expand this program in the fall of the year since there were many young women expressing an interest in the program that could not be accommodated this year.

Hallowe'en Program

On Hallowe'en night two parties were conducted for the young people of Norwood, one at the Recreation Center for boys and girls of the seventh and eighth grades, and one at the Norwood Armory for young people in grades nine through twelve. Supervision is provided at the parties by members of the staff with a valuable assist from the Police Department and the National Guard Company. Both parties were extremely successful this year with record crowds in attendance. Once again Norwood's record of vandalism was negligible, due undoubtedly in part to the fact that such a large segment of the youthful population was in attendance at a party.

Youth Center

With the exception of the summer months, dances are held each Saturday evening for high school age young people at the Recreation Center. An orchestra plays for dancing in Social Hall, and Swimming Pool Hall is a game

room with ping-pong, cards, a juke box and other features. Members of the Recreation Department staff provide supervision during the evening for the young people who average one-hundred and fifty per dance. A token admission charge is made with the proceeds turned in to the General Fund.

Friday Evening Dances

On each Friday evening except during the summer months dances are held for junior high age young people in Social Hall of the Recreation Center. Music is provided by an orchestra with supervision being provided by members of the Recreation Department staff. A small refreshment counter is operated in Swimming Pool Hall serving cold drinks in order that the boys and girls need not leave the building during the evening. A token admission charge is made with the proceeds turned to the General Fund. These Friday Evening Dances serve to teach the boys and girls dancing as well as providing them a well supervised social evening with others of their own age group. Attendance averages between one hundred seventy-five and two hundred and twenty-five.

Boys Activities

From approximately November first through the middle of April, Swimming Pool Hall of the Recreation Center is converted into a gym with supervision available each afternoon after school and on Saturday mornings for boys to play basketball and other games. During school vacation periods the gym is open all day. There is no formal organization but instead everyone attending on any day is given the chance to play. Attendance is excellent at all sessions with sometimes as many as fifty on hand at a single session.

Symphony Orchestra

The Norwood-Norfolk County Orchestra has been going through something of a re-organization during the past two years, but now appears to be on solid ground with thirty amateur musicians from Norwood and surrounding towns meeting one evening a week under the direction of Mr. Raymond F. Fleck for rehearsals. Mr. Fleck has continued to volunteer his services as Director and has done outstanding work with the Orchestra. Concerts are held during the year with the Orchestra last year playing before very receptive audiences in Norwood, Canton, and Brockton.

The Recreation Department again in 1957 sponsored the Christmas Festival of Music, an event designed to fittingly usher in the Christmas season in Norwood. Before a capacity audience at the Norwood Junior High School Auditorium on Sunday, December 8th, the Symphony Orchestra combined with the choirs of eight local churches to present a thrilling evening of music. The evening was an overwhelming success from every point of view, with the highlight of the evening being the combining of all the choirs for two selections. Friendship was the keynote of the evening and the whole program offered further proof of the fine spirit of cooperation existing in Norwood. We are deeply grateful to all who cooperated in making the evening a success.

Miscellaneous Activities

In addition to the above activities and programs, the Recreation Department also took part in many other local community projects. The Department cooperated with the Public Works Department in coasting and skating areas and in maintaining and improving various other recreational areas. The Superintendent cooperated with various community organizations, serving on committees and speaking before groups. Among other duties, he has continued to serve as Chairman of the Water Safety Section of the Norwood Branch of the American National Red Cross. The Superintendent also took part in state-wide recreational projects and activities and currently is serving as Vice-President of the Massachusetts Recreation Association.

Conclusion

Without the continuing cooperation and assistance of the Board of Selectmen, the Selectmen's Recreation Advisory Committee, the General Manager, and other town departments, the success realized in 1957 could not have been possible. We are grateful to all who helped us in 1957. We are particularly appreciative of the loyalty and devotion to duty shown by the many employees of the Department during the year. Leadership is by far the most important factor in a successful Recreation program, and we have been most fortunate indeed in having competent leadership available throughout the year.

We have expressed the thought many times before that our goal is to attempt to provide wholesome and worthwhile leisure time activities for all age groups in Norwood. With each passing year we come nearer our goal, but by no means can we rest on our laurels. Our population continues to expand, our older-age groups and our younger age groups increase in numbers, and people in general have more free time each year. We look forward to 1958 as a year that will continue to offer new challenges in our efforts to come closer to our goal.

Respectfully submitted,

RICHARD E. READY
Superintendent of Recreation

REPORT OF NORWOOD HOUSING AUTHORITY

Meetings: First and third Wednesdays of the month in Room 24 of the Norwood Municipal Building.

Members: Chairman, Rogert J. Connolly; Vice Chairman, Anthony F. Turinese; Treasurer, John E. Bamber; Assistant Treasurer, Joseph Long, State Appointee, Atty. John J. Mulvehill.

Personnel: Executive Director Lawrence J. O'Brien; Accountant, Sullivan & Schwartz; Legal, Atty. Dennis P. O'Leary; Insurance, Walter J. Dempsey.

The Norwood Housing Authority was formed in 1948 to administer all types of Public Housing, Urban Renewal, Redevelopment, and slum clearance. At present the Authority has jurisdiction over a 75 unit State-aided veterans housing development completed in 1950. It was erected to provide for Veterans of low-income who were unable to purchase homes or procure rentals because of economic conditions. All tenants in this type of project pay rentals in proportion to their income and number of dependents. In the past year, these apartments were furnished with gas water heaters and the exteriors painted. Tenants were furnished paint for the interiors. The Authority has done their utmost to maintain this development and keep up its appearance, so that there can be no criticism from the rest of the community. In this they have been 90% successful and with a little more cooperation from the tenants, it can be a complete success. Since there is a great deal of maintenance work done on this project, the Authority must expend a good deal of money on Contracts and repair work. If at all possible, the Authority gives this work to local businessmen, unless they have bidders on Contracts who are lower than local contractors. The demand for public housing is as great as ever and lately, in this community, seems to be increasing.

The members of the Authority take this opportunity to thank all Town Departments and Officials for their cooperation during the past year.

Respectfully submitted,

THE NORWOOD HOUSING AUTHORITY
ROGER J. CONNOLLLY, Chairman
ANTHONY F. TURINESE
JOHN E. BAMBER
JOSEPH LONG
JOHN J. MULVEHILL

OPERATING STATEMENT
For Period Ended December 31, 1957
The Commonwealth of Massachusetts—State Housing Board

PROJECT NO 200-1 — NORWOOD HOUSING AUTHORITY

Actual Amt.	*Budget*	*Classification*	*Budget*	*Pum*	*Actual Amt.*
225	225	Number of Unit Months	675		675
		INCOME			
8,952.33	9,394.00	Dwelling Rent Income	28,182.00	40.50	27,340.83

594.92	50.00	3500	Misc. Project Income	150.00	1.42	960.11
9,547.25	9,444.00		TOTAL INCOME	28,332.00	41.92	28,300.94
			EXPENSE			
705.00	705.00	4101	Admin. Salaries & Ser.	2,115.00	3.14	2,115.00
1,055.09	177.00	4102	Other Admin. Expenses	903.00	3.19	2,150.73
85.19	94.00	4103	Comp. to Auth. Memb.	282.00	.41	274.62
814.89	400.00	4310	Water	1,200.00	2.33	1,569.76
362.76	125.00	4402	Materials & Supplies ..	75.00	1.75	1,183.80
1,768.90	1,029.00	4403	Cont. Services & R.	3,177.00	10.75	7,261.13
632.30	546.00	4711	Insurance Expense	1,638.00	2.58	1,740.32
	47.00	4730	Collection Losses	141.00		
675.00	675.00	4740	Paym't in lieu of Taxes	2,025.00	3.00	2,025.00
900.00		4790	Prov. for Oper. Res.	1,112.00	4.00	2,700.00
633.80	634.00	4794	Prov. for Debt. Ser. Res.	1,902.00	2.82	1,901.41
7,394.00	7,366.00	5100	Debt. Service Req.	22,098.00	32.70	22,069.25
100.00	150.00	4104	Acctng. Sal. & Ser.	450.00	.58	400.00
15,126.93	11,978.00		TOTAL EXPENSE	37,818.00	67.24	45,391.02
(5,579.68)	(2,534.00)		DEFICIT ..... (before State Aid)	(9,486.00)	(25.32)	(17,090.08)
	2,950.00	7100	Commonwealth Cont. ...	8,714.00	29.63	20,000.00
	2,905.00		TOTAL STATE AID	8,714.00	29.63	20,000.00
(5,579.68)	371.00		SURPLUS (Deficit)	(772.00)	4.31	2,909.92

Prepared By:

JOSEPH SCHWARTZ
Accountant

Approved By:

LAWRENCE J. O'BRIEN
Executive Director

NORWOOD HOUSING AUTHORITY No. 200-1
BALANCE SHEET
December 31, 1957

ASSETS

Appropriation Fund Union Savings	670.27	
Administration Fund — Norfolk County Trust	4,990.47	5,660.74
Tenants' Accounts Receivable	1,104.50	
Sundry Accounts Receivable	37.22	1,141.72

Debt Service Fund	12,321.21	
Debt Service Trust Fund	179.50	
Debt Service Trust Fund — Investment — U.S. Bonds	2,000.00	14,500.71
Investments — Norwood Co-Op	12,841.50	
Investments — Union Savings	15,000.00	27,841.50
Prepaid Insurance		2,234.76
Development Costs	800,000.00	
Less — Dev. Cost Liquidation	67,000.00	733,000.00
TOTAL ASSETS		$784,379.43

LIABILITIES

Tenants' Security Deposits		770.00
Bonds Authorized	800,000.00	
Less — Bonds Retired	67,000.00	733,000.00
Matured Interest and Principal	14,390.46	
Debt Service Reserve	14,577.46	
Unamortized Bond Premium	2,179.50	
Operating Reserve	15,552.09	
Capital Donation	1,000.00	
		47,699.51
Net Income		2,909.92
TOTAL LIABILITIES		$784,379.43

REPORT OF MORRILL MEMORIAL LIBRARY

To the Citizens of Norwood:

We transmit herewith the annual narrative and statistical reports of the Morrill Memorial Library, for the year ending December 31, 1957.

Respectfully submitted,

VERN H. RICHARDS, Chairman

Board of Trustees

MARION L. BOOCH
MARTIN B. CURRAN
RACHEL P. MARTIN
MARY L. DUNN
GERTRUDE A. TANNEYHILL

HIGHLIGHTS OF 1957

Increased Use of the Library

The Adult Department circulated 86,720 books with an increase of 4,358.

The Junior Department 37,022 with an increase of 2,511.

The South Norwood Branch 24,717 with an increase of 2,377.

Books, recordings, and pictures brought a total circulation of 167,982.

According to a recent Gallup poll, 61% of adult Americans had not read any books within a year, except the Bible.

The Reference Room has most of the time been filled to capacity, overflowing into the Lobby and corners of the Plimpton Wing. Much of the time of Mary E. Locke, Reference Librarian and Readers' Consultant, is spent in gathering special collections for teachers, organizations and individuals. She has made a complete revision of our book stacks for Senior High School book reports. There is an increasing use of reference questions on the telephone by our industries, among others.

The peak month for library use is March; the lowest, December and June.

Increased Book Additions

Two thousand nine hundred and seventy books, a gain of 159, were cataloged under the supervision of Martha C. Eaton, Assistant Librarian and Cataloger. Miss Eaton was assisted by N. Dorothy Shumaker, Junior Department Librarian, who assigns subject headings and class numbers for children's books, and by Helen R. Fraser, Senior Assistant, with aid in general cataloging. Miss Locke, who catalogs our Records Collection, of which she is in charge, also acted as cataloger during the period the Librarian was absent and Miss Eaton took over administrative duties.

The physical processing of new books and maintenance of the book collection is supervised by staff members and done by senior high school pages and Carol Girling, Assistant.

A Five-Year Plan

At the request of the Board of Trustees, Mr. Harry Korslund of Korslund, le Normand and Quann, Inc. has been working on preliminary sketches for an additional Wing and a new Reading Room. Other improvements under consideration include parking space for library patrons; a garage and loading station for a bookmobile; conversion of some present space into one large and two small community rooms, and better facilities for serving children and young adults. It is already apparent that in the not too distant future there will be need to provide larger quarters for the South Norwood Branch, which has become crowded because of steadily increasing use. (Doris Allen, Branch Librarian, finds that Branch circulation in 1941 was 5,569; in 1957 it was 24,717.)

A Study of Ten Comparable Libraries

Edna Phillips, Librarian, prepared a questionnaire designed to bring out the connection, if any, between registration and circulation figures, and town factors that might affect library use.

Three of these ten towns, of which Norwood is one, have 40% or more of the population registered at the library. Of these three, Norwood alone lacks a bookmobile. Three of the ten have a circulation of eight or more per capita. Of these three, (not including Norwood)—all have a college or private school in town.

all have a two-week loan period (Norwood's is four week)

all are less than 100 feet from the street

all but one (which is half industrial) are primarily residential.

New Services

An added day of opening, much needed at the South Norwood Branch, was effected September 11th. It now serves its neighborhood four days a week.

The Junior Department has started noon-time opening for bus pupils.

Ninth grade pupils were issued Adult Department cards.

The Gaylord electric charging machines were installed in the Adult and Junior Departments for better service to patrons, with the necessary and sizable project of reregistration of all borrowers.

A reference and information service has been established in the Adult Lobby, with a service desk.

Promotion of Library Work as a Career

With leadership and panel members from Simmons College School of Library science and the assistance of the guidance instructor at the Junior High School, the library presented a telling description of "The Career of a Librarian", together with a color sound film.

A Fundamental, Human Service

Not every public library follows its patrons when ill but a highly valued part of our work is the weekly bedside service at the Norwood Hospital with Esther C. Hallet, Circulation Librarian, in charge. 7,441 books were borrowed including those used by the hospital staff. Some patients—including a policeman and an electronics technician—used this time of enforced leisure to do serious reading in the fields of their work.

Sputnik in the Library

The world-wide interest in space travel, astronomy, rockets, satellites, and science education, is reflected in every part of the library's work—its exhibits, its book purchases, and new subject headings in cataloging. This is, however, only one phase of constant and lively book and picture displays in the Adult and Junior Departments and South Norwood Branch (where there have been 40 window displays, including one each prepared by the Camp Fire Girls, Girl Scouts, and the Balch School.) Another important Branch activity has been 28 story hours for children including a puppet show by a school boy and girl.

Help for a reader who may be a future scientist, in an illuminated globe presented by the Women's Community Committee of Norwood.

WE START CHARGING BOOKS BY ELECTRICITY

We and Our Friends

Volume 12, the final volume of the "Interpreter's Bible" was published in 1957. The Library now has the complete set of this important work. It is the gift of the Norwood Council of Churches.

The Women's Community Committee presented an illuminated globe as a treasured addition to the Children's Room, and full recordings of "Manon" and "Lucia di Lammermoor" to our Record-Lending Service.

Mrs. Otis T. Swain, a former trustee, presented "Decorative Art of Asia and Egypt" by Helmuth T. Bossert, in memory of her husband; the Board of Library Trustees gave the library Peterson's "Bird Watcher's Anthology" in memory of Stewart B. Allen, late husband of our South Norwood Branch Librarian.

Twenty hours of volunteer work by Boy Scouts were given the Junior Department. Miss Shumaker served as Boy Scout Counsellor.

A friend of the library presented the Staff with a beach chair, to use for lunch hours in the sun.

A course in "Home Care of the Sick" sponsored by the Women's Community Committee under leadership of the American Red Cross, was held at the library. The Norwood Woman's Club held their Executive Board meetings and Coffee Hours here. Leaders of the Camp Fire Girls, the Norfolk County Tuberculosis Society, and a group of African violet enthusiasts also met here.

The library was represented at the Boston meeting of the Massachusetts Library Association; the New England Library Association; the Round Table of Librarians for Young Adults (Mrs. Allen serves on their Nominating Committee); Program Planners Institute of New England; Adult Education Association and Boston Public Library; Old Colony Library Club; Round Table of Children's Librarians; the Boston Group of Catalogers; and the Pioneer Library Group.

Background Work

—— without which there would be no "Highlights".

Book selection work by the Librarian and all Seniors is constant and challenging.

The library records, financial and statistical, are an important part of our operation. Dorothy C. Folan, Records Assistant, is in charge.

The superintendency of buildings and grounds by Carl B. Pearson, Senior Building Custodian, has much to do with the Library's smooth running.

The Librarian is grateful to the Trustees, Miss Eaton, and all others at the library for great consideration shown her during a long absence early in the year, and to Norwood people for the warmth of their concern. We can

all feel the organization that the trustees, the librarian, and the staff have together built up over the years, has successfully weathered a real test, and has again achieved a good year.

EDNA PHILLIPS
Librarian

LIBRARY HOURS

ADULT DEPARTMENT

Monday - Friday: 9 a.m. - 9 p.m. Saturday: 9 a.m. - 6 p.m.

JUNIOR DEPARTMENT

Monday - Friday: 9 a.m. - 6 p.m. Saturday: 9 a.m. - 5:30 p.m.

SOUTH NORWOOD BRANCH

Tuesday and Thursday: 12:15 - 5:30 and 6:30 - 9 p.m.
Wednesday: 9 - 12 a.m. and 1 - 6 p.m.
Saturday: 9 - 12 a.m. and 1 - 5:30 p.m.

NORWOOD HOSPITAL

Monday: 1 - 5 p.m.

TRUSTEES

Vern H. Richards, Chairman

Martin B. Curran Rachel P. Martin Mary L. Dunn
Gertrude A. Tanneyhill Marion L. Boch

STAFF

Edna Phillips, Librarian and Secretary of the Board
Martha C. Eaton, Assistant Librarian and Cataloger
Mary E. Locke, Reference Librarian and Readers' Consultant
N. Dorothy Shumaker, Junior Department Librarian
Esther C. Hallet, Circulation Librarian
Doris C. Allen, Branch Librarian
Helen R. Fraser, Senior Assistant
Dorothy C. Folan, Records Assistant
Carol I. Girling, Assistant

BUILDING

Carl B. Pearson, Senior Building Custodian
John M. Wraga, Custodian Substitute

SUBSTITUTES

Bettina Cottrell
Doris M. Connolly
Shirley Patterson
Ruth King

To the Board of Trustees:

The following is a statistical report of the Morrill Memorial Library for the year 1957, arranged according to the form recommended by the American Library Association:

Name of Library	Morrill Memorial Library
Town	Norwood, Massachusetts
Name of Librarian	Edna Phillips
Date of Founding	1790
Terms of Use	Free for lending; Free for reference
Number of Agencies	3
Number of Days open in 1957	291
Number of Staff	
Population, 1950 U.S. Census of Norwood	16,636
1955 State Census	21.108

Books

Volumes Added to the Library:

Fiction by purchase	1591
Non-fiction by purchase	1426
Fiction gifts	21
Non-fiction gifts	26
	2970

Volumes Withdrawn:

Fiction	1565
Non-fiction	529
	2094

Number of volumes at end of year 48,451

Records

Records Added to the Library by Purchase: 140

Records Added to the Library by Gift: .. 14

Records Withdrawn... 14

Total number of records at end of year: 765

Circulation

Books	Fiction	Non-Fiction	Total
Adult Department	48,506	38,214	86,720
Junior Department	24,847	12,175	37,022
Schools	5,268	1,630	6,898
South Norwood Adult	6,806	3;151	9,957
South Norwood Junior	10,072	4,688	14,760
Hospital Adult	5,413	4,575	6,988
Hospital Junior	290	163	453
Books, Total	101,202	61,596	162,798
Records			4,760
Pictures			424
			167,982

Finance

SEE REPORT OF TOWN ACCOUNTANT

$3,310.67 was returned to the Town Treasurer, of which $175.00 was from annual fees of $2.50 each from non-resident members. The balance was fines and payment for loss or damage to books or records.

New Registrations	1835
Total, Registered Borrowers	10182
Reference and book selection questions	3295

Registration Comparison

New Registrations	1956	1957	Increase	Decrease
Adult	909	1085	176	
Junior	507	546	39	
South Norwood	230	204		26
	1646	1835	189	
Registered Borrowers				
Adult	6048	6460	412	
Junior	2458	2417		41
South Norwood	1395	1305		85
	9896	10182	286	

Circulation Comparison

	1956	1957	Increase	Decrease
Adult Department	82362	86720	4358	
Junior Department	34511	37022	2511	
Main Library Totals	116873	123742	6869	
South Norwood Adult	9582	9957	375	
South Norwood Junior	12758	14760	2002	
Hospital Adult	7189	6988		201
Hospital Junior	590	453		137
Schools	7346	6898		448
Others	0	0		
	154338	162798	8460	

Record Comparison

	1956	1957	Increase	Decrease
Adult Department	4,662	4,760	98	

Respectfully submitted,

EDNA PHILLIPS
Librarian

REPORT OF PLANNING BOARD

The Planning Board members met January 28, 1957, Mr. Albert P. Nelson 1959 was elected chairman, Mr. James V. Flaherty (1961) was elected secretary, and Miss Inez J. Gallazzi continued as clerk. The other members being Mr. Robert F. Gallivan 1958, Mr. Harold S. Burns 1960, and Frederick F. Brown (1962).

Conferences

Feb. 4 Robert Rowland of Planning & Renewal Associates regarding master plan proposals.

Joseph Gray Re: Master Planning.

Feb. 11 Re: Proposed Circumferential Highway in Westover Section. Attended by adjacent developers in the area, together with their engineers, town and planning board engineer.

Feb. 18 Representatives of Blair Associates discussed master planning with board.

Representatives of Bruce Campbell & Associates Re: Master Planning.

Feb. 25 Re: Residents complaining of work by M & T Development Corp. pertaining to section of Hillside Ave. section. Voted to obtain report from engineering dept. and inform developer.

Mar. 11 Re: Bruce Campbell & Associates explaining urban renewal program with government assistance to town.

Apr. 10 Re: Meeting with Selectmen pertaining to recommendation for purchasing playground area in Westover development.

Apr. 15 Preliminary Regional Meeting of Norwood, Sharon, Westwood, Canton and Walpole Boards held in Memorial Hall, for purpose of discussing possibilities of establishing a Regional Planning Board so as to allow various adjoining towns to work collectively in common causes where problems exist or their prevention. The board presented the group, Mr. Alan McClennan, Director of Planning of the Dept. of Commerce and his assistant Mr. Tucker; who explained the various aspects of regional planning and gave detailed descriptions of common interests pertaining the Neponset Valley and Route 1, Route 128, Developments and Zoning.

Apr. 15 Joint meeting with Selectmen Re: Total area reservations in developments, duties of selectmen and board regard to street and utility installations.

June 10 Mr. Crossen, Mr. Constas of Woodlawn Rd. and Mr. Peterson of Hillside Ave. regarding drainage complaint and problems similar. They were advised to present their problem to Board of Health.

June 10 Mr. Frank Simoni Re: Development layouts.

June 24 Mr. Hintsa representing Norwood Prop. Inc. presented preliminary layout of section 11-B comprising approximately 430 lots westerly of Westover Parkway.

July 29 Dr. Marson and Mr. Halvorsen of Westwood Board Re: Discussion of mutual planning interests, sewage, etc. in Westover section. It was pointed out that Westwood had some 250 lots in their section and approximately 450 lots in Norwoods recent layout was imperative of good planning. Westwood was to advise the board of their contemplated sewage plans and street exits to Norwood.

July 29 Mr. Leo Wolf and Mr. Hintsa, engineer for Norwood Props. Inc. Re: Section 1-B Westover Layout.

Aug. 5 Joint meeting with Selectmen Re: Street & Utility specifications.

Sept. 23 Mr. William Howard and Mr. Lester Lechter (Engineer) Re: Alandale Parkway Development.

Sept. 23 Mr. Wolf Re: Discussion pertaining to presentation of definitive plan of Section No. 2 Westover which includes 371 lots.

Sept. 23 Mr. William Hyland Re: Discussion Engineering opinions and recommendations as to new street and utility specifications.

Sept. 30 Mr. Wm. Howard Re: Alandale Parkway Development.

Mr. Frank Simoni Re: Preliminary Plans in rear of Wilson St. Playground.

Oct. 21 Joint session with Board of Assessors and Mr. George Mahoney, Finance Com. Re: Re-zoning Route 1 so as to revalue, if necessary from present 15 cent per foot.

Nov. 13 Mr. Leo Wolf and Mr. Hintsa met with Chairman Nelson and Mr. Gallivan and Mr. Ryan of engineering dept. Re: Disapproval of layout plans but no action taken due to lack of quorum.

Nov. 18 John Rizzo Re: Release of Bond on Ridgewood Dr. Azalea Dr. and Yew Dr.

Nov. 20 Board members Mr. Nelson, Mr. Gallivan and Mr. Brown met in Joint session with the selectmen to elect candidates to the vacancies on the Board. Mr. Thomas McManus of 77 Fulton St. and Mr. John Mogan of 65 Juniper Drive were duly qualified and elected in accordance with provisions of the general laws.

Dec. 2 Mr. Henry Cronin, Bldg. Inspector met with the board to discuss the pros and cons regarding the consideration of adopting certified plot plans.

Public Hearings

Feb. 11 Re: Sub-Division Holmwood Area—Morningside Dr. and Lakewood Dr.

Mar. 25 Re: Zoning By-Law Amendment defining frontage on curves and/or angle points in streets.

Apr. 22 Re: Sub-Division of Ash Rd. owned by A. Shagory

Re: Sub-Division of Bornwood Rd. owned by John Lanzoni

May 27 Re: Greenleaf Rd. owned by A. Shagory. Voted to approve plan pending receipt of approval of town engineer and board of health.

June 10 Re: Lots 40-45 and 47-53 inclusive on Barberry Lane and lots 63-70 incl. on Springvale Rd. owned by A. Shagory.

July 8 Re: Lots 68, 69 and 75, and 94-101 Countryside Lane; and lots 76-87 and 92-93 Fieldbrook Dr. owned by F. Simoni.

Aug. 5 Re: Proposed rezoning on Boston Prov. Highway to extend business zone into general residence zone on petition of Nor. Marine, Nat'l Gas, Republic Pipe & Elect. Co. and Turnpike Lumber Co. Meeting was largely attended by abbuters and interested parties. Hearing the expression of opinions of all parties concerned, the board closed the hearing and took all discussion under advisement.

Sept. 16 Re: Rezoning on Nichols Street on petition of A. Shagory and associates. All interested parties having been heard, the board closed the hearing and took all discussion under advisement.

Oct. 7 Re: Rules and Regulations and Specifications Governing the Sub-Division of Land in Norwood. Having executed the meeting, the board unanimously adopted and incorporated same as regulations.

Oct. 14 Re: Leo R. Wolf application for sub-division of Westover Estates.

Re: Frank Simoni application of Arcadia Rd., Rosedale Rd., Dell Rd. and Garden Parkway Extension layout.

Nov. 25 Re: Proposed change in portion of Dean St. owned by A. Shagory to change specific plot from general residence to business zone.

Correspondence

Feb. 4 Voted on letter to Dee, Everberg & Weinbery Re: explanation and clarification of action on lots approved at Manchester Dr.

Requested meeting with selectmen.

Mar. 11 Voted to disapprove Mr. Simoni Definitive Plan of Feb. 11 on the recommendation of Board of Health and pending their further report.

Mar. 18 Voted on transfer of Walter R. Ryan, engineer.

Voted not to release bond on Woodlawn and Lawndale Rds. until completed.

Mar. 25 Voted to correct dates on plan for Alpine Rd. and Springvale Rd.

Mar. 30 Voted to ask selectmen to give attention to 5 lots in Section 1-B Westover, reserved by board for "Tot Area" for recreation in accordance with authority of legislature provisions.

Apr. 8 Voted to recind action of Mar. 11, regarding Mr. Simoni Plans upon recommendation, approved and signed plans for lots 1 and 11-17 and 22-26 on Morningside Dr. and lots 18-21 on Garden Parkway.

May 6 Voted to request Mr. Simoni and Mr. MacMullen to return conditional agreement forms as having been recorded with plans.

Voted to change name of street and approve layout of lots 30-39 and 29-A on Ash Rd. owned by Mr. A. Shagory, pending report of town engineer.

Voted on Recommendation of Town Engineer to release conditional approval of lots 72-74 and 87-89 inclusive on Deerfield Rd. and so advised Gen. Mgr. of easements and to prepare and execute street construction agreement.

Voted to request Gen. Mgr. as to future policy of town regarding boards necessary engineering advice which the recent town meeting voted to deny.

May 13 Voted to disapprove plans of layout on lots 107, 108 and 109 Born wood Dr. pending receipt of approval of Town Engineer and Board of Health.

Voted to request Gen. Mgr. to approve the services and assistance of Town Engineer to the board, by approving and signing plans not requiring sub-division approval.

May 27 Voted to inform Town Clerk of easements on Ash Rd. (lots 30-39 and 29A) suggesting he proceed with and officially acquire easements for the town. The board signed conditional approval agreement.

Voted to advise Mr. L. Wolf of necessary corrections on Mayfair and Dorset sts., before board could give release of conditional approval.

June 10 Voted to release conditional approal of Ash Rd. and request Gen. Mgr. to execute proper agreement with Mr. A. Shagory for completion of street accordingly.

June 24 Voted to notify Reg. of Deeds and Land Court as of July 1, 1957, Mr. A. Thompson is authorized to endorse plans not requiring subdivision approval.

July 29 Voted that since Board of Health and Town Engineer did not submit reports as requested regarding Countryside Lane and Fieldbrook Dr. the board gave approval pending receipt of said favorable reports.

July 29 Voted to release conditional approval on Garden Parkway and Countryside Lane owned by Mr. F. Simoni and to request Gen. Mgr. to prepare and execute proper street construction agreement.

Voted to approve lots 107-109 on Bornwood Dr. subject to the approval of Town Engineer.

Aug. 5 Voted approval conditional agreements for Forbes Hill Estates

Greenleaf Rd. Lots 46 and 54-62 inclusive
Springvale Rd. Lots 63-70
Barberry Lane Lots 40-45 and 47-53 inclusive

Voted to release conditional approval for Morningside Dr. and Garden Parkway owned by F. Simoni.

Voted to release lots reserved for playground in Section 1-A Westover as selectmen failed to approve recommendation of purchase.

Aug. 19 Voted to request Attorney Generals opinion regarding Authority of Planning Boards operating under Ch. 41 Sect. 81A-81GG, and boards actions executing agreements, bonds and their release.

Voted to request Gen. Mgr. to nullify agreement of bond amount for Sect. 1A Westover and execute new agreement for bond reduction as recommended by Town Engineer.

Sept. 9 Voted to inform Selectmen that Juniper Dr. between Kenwood Dr. and Azalea Dr. from Kenwood Dr. to Juniper Dr. have been completed to specifications and ready for acceptance.

Sept. 30 Miss Inez J. Gallazzi submits resignation as clerk of Board. The entire board were deeply moved by the extreme loss of Miss Gallazzi for her many years of thoroughly contientious and dependable service, which the boards will never forget nor which the town may ever learn to appreciate. This being one of the busiest and most trying years of board.

Voted to inform Mr. Wolf of uncompleted work on Stearns Dr. and Cushing Rd.

Oct. 14 Voted to request Town Engineers report regarding brook in Mr. Wolf's layout at Westover requiring boards action prior to Nov. 1, 1957.

Voted to request Board of Health report on Simoni Plans submitted Sept. 30, 1957, requiring boards action prior to Nov. 19, 1957.

Voted to request Town Counsel to prepare town legislature regarding the zoning section dealing with non-conforming uses so that a non-conforming use not utilized for a period of one year would have to conform to regular zone at expiration of that year.

Oct. 21 Resignation of Board Member Harold S. Burns.
Voted to inform Gen. Mgr. of boards action on Town Engineers report to reduce Mr. Wolfs Westover Estates Bond according to recommendation and work completed.

Nov. 18 Voted to give conditional approval to Sect. 11 B of Westover Estates Prop. Inc. according to specific modifications and conditions noted in letter with copies to Mr. Wolf, Town Clerk, Town Engineer and Town Counsel.

Voted to give conditional approval to Homestead Area owned by Frank Simoni, according to specific modifications and conditions noted in letter with copies to Mr. Simoni, Town Clerk, Town Engineer and Town Counsel.

Dec. 2 Voted to release bond for conditional approval on Yew Drive.

Dec. 2 Voted to release bond on Section of Woodland Rd. and Lawndale Rd., providing agreement between developer and board pertaining to the grading of back lots preventing collecting of water has been complied.

Dec. 9 Voted to request Town Engineer and Board of Health to kindly reply to boards letters of Oct. 16, 1957, prior to Dec. 30, 1957.

Endorsements, Agreements, Releases, etc. and Plans Not Requiring Sub-division Approval

Jan. 28 Plans for Land off Water St. owned by Hollingsworth & Vose

Land on Nahatan St. owned by Robert Conger

Land on Cameron Rd. owned by Knight Badger

Land on Wilson St. owned by Frank Simoni

Feb. 11 On Stearns Dr. owned by James S. Cox & Norwood Prop. Inc.

On Berwick Pl. owned by Norwood Prop. Inc.

On Pine St. owned by Edward Hartley

Right of way at Norwood and Walpole town line owned by Bird & Son.

Voted endorsement of conditional approval on layout of Countryside Lane, Garden Parkway and Fieldbrook Dr. for specific lots of Simoni Plan.

Feb. 4 On Route 1 Prov. Highway owned by George MacMullen

Mar. 11 On Nichols St. owned by A. Shagory. with notation that lots 4 & 5 not conforming with frontage requirements.

Corner of Route 1 and Neponset St. owned by Ester Davis.

Northeasterly from Bonney Lane owned by Norwood Prop. Inc. and purchased by Dr. Knudsen.

Mar. 18 On Sumner St. & Route 1 owned by Adam Sidlauskas et al.

Mar. 25 Land northerly of Prospect St. owned by R. Zoppo

Land on Washington St. near Walnut Ave. owned by Katherine Kelly.

Apr. 22 Land on Winter St. owned by L. Kelly.

On North Plain St. owned by Carl Mansen, Jr.

May 6 Three lots rear of Wash. St. owned by Salvatore Gulla

Certification of plan of Northplain St. owned by Carl Mansen, Jr. which had prior approval.

Plans on Ridgewood Dr. owned by Frank Simoni

Plans on Water St. and Pleasant St. owned by John Lanzoni.

June 24 Land on Cottage St. owned by Peter Stupak

Land on Pleasant St. near Neponset St. owned by Curtis Day.

Voted to approve according to agreement, layout of lots 40-45 and 47-53 incl. on Barberry Lane and lots 63-70 incl. on Springvale Rd. Ext.

July 29 Conditional approval on following plans of A. Shagory.

Greenleaf Rd. Lots 46 and 54-62 inclusive

Springvale Rd. Lots 63-70 incl.

Barberry Lane Lots 40-45 and 47-53 incl.

Restrictions were made on lots 57 and 58 Greenleaf Rd. and lot 66 Springvale Rd. pending certain performances as per agreement.

PLANNING BOARD—*Seated:* Robert F. Gallivan, Albert P. Nelson, Chairman, Frederick F. Brown, Clerk. *Standing:* Thomas K. McManus, John P. Mogan, Walter R. Ryan.

Finance Commission—*Left to Right:* Joseph W. Wall, Frederick A. McDonough, Chairman, George T. Mahoney, Bartley W. Connolly, Secretary.

Aug. 19 Board completed and signed conditional approval agreement with Frank Simoni on plans covering lots 68, 69, 75, 94-101 incl. on Countryside Lane and lots 76-87 inclusive and lots 92 and 93 on Fieldbrook Dr.

Summary

The Board conducted forty meetings, endorsed plans for 90 lots requiring sub-division approval and also plans containing 435 lots requiring conditional approval.

Recommendations

Feb. 18 Voted to amend item 22 of Section 18 of zoning laws.

Feb. 25 Voted to change zoning of Route 1 by certain clarifications:

1. Pertaining to Pleasant St. to Neponset St. on westerly side to bus.
2. Increasing the depth of THA and/or THB on westerly and easterly sides from Dean St. to Walpole line to 250 ft. with set-back from 50 ft. to 100 ft.
3. Easterly side from East Cross St. northerly some 220 ft. increasing present rear THB line by 40 ft. and set-back of 75 ft. from new state land taking.

Sept. 16 Voted to recommend indefinite postponement of petition of rezoning vicinity of 866 Prov. Highway.

Sept. 23 Voted to recind action of Sept. 16 for indefinite postponement of petition and voted to recommend favoring 75 ft. set-back.

Voted to Adopt Street and Utility Specifications as revised and to become effective as of this date.

Oct. 14 Voted for indefinite postponement Re: A. Shagory petition on rezoning specific area on Nichols st.

Oct. 21 Voted to change westerly side of Route 1 between Pleasant St. and Neponset St. from THA to THB.

Nov. 4 Resignation received from member James V. Flaherty Sec. of Board.

Voted to notify Selectmen of Boards two vacancies and arrange to fill vacancies by joint meeting.

Member Frederick F. Brown voted and elected as secretary of Board.

Nov. 18 It was voted to reverse the titles of clerk and secretary so that board members would be in coordination with legislature governing boards organization.

Dec. 2 Voted to recommend acceptance of amendment of A. Shagory petition for change of general residence area specificly located on Dean St. to business zone.

Respectfully submitted,

FREDERICK F. BROWN, Clerk

REPORT OF FINANCE COMMISSION

To the Citizens of Norwood:

The Finance Commission was organized for the year 1957 as follows:

Frederick A. McDonough, Chairman
Joseph W. Wall
George T. Mahoney

On January 1, 1957 the debt of the Town of Norwood was $874,000.00 with maturities in 1957 of $183,000.00 The sum of $1,490,000.00 was borrowed during the year for the following purposes:

Water Construction	$ 110,000.00
Schools Construction	1,380,000.00

In addition to the above the Town in 1957 made its first payment of $95,000.00 to the Commonwealth of Massachusetts to be applied against the cost of constructing the water main from the present Metropolitan System to the Norwood-Westwood Line. The total cost is $950,000.00 with $95,000.00 paid off each year.

At a Special Town Meeting, the Town Meeting Members nullified the action of the prior year in respect to the borrowing of $480,000 for Junior High School Construction.

After examining the request for appropriations submitted by the various departments the commission met with department heads and committees charged with the disbursement of appropriations and discussed in detail the basis for such requests.

The Wage Classification Plan, prepared by Griffenhagen and Associates, was put into effect in 1957 with very few variations. We believe this plan should be utilized by the town for a considerable number of years, with no radical departure therefrom except for cost of living increases.

On completion of the work of the commission, a public hearing was held prior to the Annual Town Meeting.

The sum of $35,000.00 was appropriated for the Reserve Fund and transfers were made as follows:

Assessors Personal Services	$ 114.42
Town Clerk and Accountant Salary	28.36
Fire Department Incidentals	5,200.00
Town Counsel Incidentals	300.00
Drains Construction	750.00
Particular Sewers	3,600.00
Certification of Notes and Bonds	120.00
Water Operation P.W.	628.00
Expense of Officials Out of State	75.00
Finance Commission Incidentals	25.00
Water Operation P.W.	2,604.00

Public Health Incidentals	400.00
Particular Sewers	3,600.00
Sick Leave	2,500.00
Finance Commission Incidentals	175.00
Board of Health Incidentals	100.00
Planning Board Salary of Engineer	50.00
Insurance	1,518.94
Planning Board Salary of Engineer	200.00
Repairs to Ladder Truck (Fire Department)	1,750.00
Drains Construction	5,000.00
Water Operation (Install Burglary Alarm System)	841.00
Dog Officer Incidental Account	25.00
Committee for Housing for the Elderly	100.00
Fire Department Salaries	150.00
General Manager Incidentals	163.53
Engineers Incidentals	39.62
Town Counsel Incidentals	5.62
Rubbish Collection	190.21
Schools Janitors Salaries	25.85
Schools New Equipment	27.74
Interest	13.89
Cemetery Maintenance	90.41
Town Owned Real Estate	5.00
Annuity to Dependents of Firemen	75.00
Total	$30,491.49

The initial phases of a Capital Outlay Program were instituted during 1957, with procedural plans having been formulated and questionnaires having been sent out to the various boards and departments concerned. All of the replies have not yet been received.

In addition to budget preparation, our plans for 1958 include the completion of our Capital Outlay Program, and conjunctively, the creation of a Stabilization Fund, with yearly payments into the fund of not less than $25,000.00. the end result of which would be to eventually put the town on a "pay-as-you-go" basis as far as the acquisition of Capital Assets are concerned, and the maintenance of our tax rate at a constant level.

Two of the major items for which we must make provisions in 1958 are the erection of another water standpipe and distribution lines, the total costs of which will be in the vicinity of $400,000.00

Respectfully submitted,

FREDERICK A. McDONOUGH,
Chairman
JOSEPH W. WALL
GEORGE T. MAHONEY
Finance Commission

REPORT OF PUBLIC WORKS DEPARTMENT

Mr. Walter A. Blasenak
General Manager
Norwood, Massachusetts

Dear Sir:

I herewith submit my report as Superintendent of Public Works Department for the year 1957.

Highway Department Maintenance

The usual work that comes under this heading such as street cleaning, patching and repairing of streets, maintenance of fences, bridges and sidewalks was cared for throughout the year.

The following streets were treated with M-C4 and M-C3 asphalt and were covered with sharp dry sand and then rolled using a medium weight roller.

Bond Street—Walpole Stret to Morrill Road
Walnut Street—Elkway to beyond Everett Avenue
Morse Street—Railroad Bridge to Pleasant Street
Morse Street—Neponset River at Bird's to Short Street
Short Street—Morse Street to Washington Street
Wilson Street—From No. 42 to beyond No. 142
Marion Avenue—Bright Street to Charles Street
Charles Street—Marion Avenue to Florence Avenue
Bright Street—Winter Street to Florence Avenue
Florence Avenue—Nichols Street to Prospect Street
Park Street—Central Street to Broadway
Winter Street—Walpole Street to Prospect Street
Winter Street—Washington Street to Walpole Street
Guild Street—Linden Street to Broadway
Pleasant Street—East Cross Street to Lenox Avenue
Elm Street—Winter Street to end
Cypress Street—Winter Street to end
Sycamore Street—Winter Street to end
Lincoln Street—Hawthorne Street to Prospect Street
Lincoln Street—Prospect Street to Winter Street
Winslow Avenue—Douglas Avenue to Chapel Street
West Street—Crescent Avenue to Nichols Street
Crescent Avenue—Oak Road to Elliot Street
Prospect Street—Upland Road to Vernon Street
Prospect Street—Florence Avenue to Winter Street
Sunset Avenue—Pleasant Street to end
Cross Street—Lenox Street to Pleasant Street
Endicott Street—Walpole Street to end
Bellevue Avenue—Winter Street to end
Cottage Street—Washington Street to Nichols Street
Shattuck Park Road—Winter Street to Nichols Street
Hill Street—Roosevelt Avenue to Washington Street
Dean Street—Pleasant Street to Route 1

Other Highway Work

Graded and patched gutters on Bright Street, Winter Street to Florence Avenue before oiling.

Graded and patched gutters on Morse Street, Railroad bridge to Pleasant Street before oiling.

Graded and patched gutters on Sunset Avenue as well as repairing street before oiling.

Widened Morse Street Extension—Pleasant Street to Route No. 1 in order to produce a uniform width of road. Paved both sides of the road with hot-top for a ten foot width. A hot-top curbing was then constructed on both sides. A coat of MC-3 asphalt and sand was applied to the entire width of road. This improvement will prevent the gutters and road surface from breaking up as has been the case since the construction of this road.

Hot-Top Capping Work

Chapter 90 Maintenance Program:

Washington Street—East Hoyle Street to Old Washington Street

Highway Maintenance Program:

Washington Street—Old Washington Street to Short Street

Nahatan Street—Prospect Street to Westwood Town Line
(Manholes, catchbasins and water valve boxes were raised to the new grade of each street)

Dean Street—Pleasant Street to Route 1

New Street Signs

New street signs were erected where they were needed.

Drain Maintenance

All drains, catchbasins, drain manholes and open drains were maintained as far as appropriation and time would allow.

The catchbasins and manholes were cleaned with the use of the catch-basin eductor.

Sewer Department

All sewer mains and laterals were cleaned during the year with the Flexible Sewer Rod Equipment.

All dead end sewer mains were flushed several times during the year.

There were 129 plugged sewer services opened during 1957, with roots causing most of the stoppage.

There were 109 new sewer connections added to the Town of Norwood sewer system in 1957. Also, 50 new sewer connections were added to the system by developers.

Streets with 1957 Sewer Construction

Town Construction

Morse Street—Route No. 1 to Pleasant Street	775 feet	8″
Ridgewood Drive—End SMH to Neponset Street	149 "	8″
Pellana Road—End SMH to Dean Street	237′ "	8″
E. Cross Street—6th Street to Route 1	166 "	8″
Fulton Street—Circle to 110′ south	110 "	10″
Oxford Road—End MH to Pleasant Street	100 "	8″
Pleasant Street—Oxford Road to 110′ East	100 "	8″
Dean Street—Route 1 to Neponset	2026 "	8″
	3673 feet	

Developer Construction

Mayfair—Dorset to Churchill	730 feet	8″
Dorset—Marlboro to Churchill	965 "	8″
Easement—Walpole Street to Countryside Lane	290 "	8″
Countryside Ln.—North & South from Garden Pkwy.	1038 "	8″
Garden Parkway—Countryside Ln. westerly	300 "	8″
Ash Road—Alpine to Barberry	860 "	10″
Northplain—E. Cross St. to Neponset	630 "	8″
Springvale—Alpine to 300′ northly	300 "	8″
Greenleaf—Alpine northly to Barberry	287 "	8″
Marlboro—Churchill to Bonney	2070 "	8″
Eden—Westover Pkway to Marlboro	287 "	8″
Bonney—Marlboro to beyond easement	770 "	8″
Varwood—From existing SMH around circle	350 "	8″
Deerfield—Easement to Prescott	836 "	8″
Wedgewood—Deerfield to Robinwood	290 "	8″
Robinwood—Deerfield to Norton	638 "	8″
	10586 feet	

Sewer Summary

Town	3673 feet
Developer	10586 "
Total	14259 feet for 1957

(2.70 miles)

Water Department

Miles of Mains at end of year 1956—81.86
Miles of Mains constructed 1957—3.63
Miles of Mains at end of year 1957—85.49
Total number of services in use at end of year—5415
Total number of meters in use at end of year—5415
Number of meters set (new)—206
Number of meters replaced—328
New water services added to system—164

Number of hydrants in service—1956—647

Number of hydrants added by Town in 1957—Route 1, E. Cross St. to Morse St.—6

Hydrants added by developers in 1957—14

Hydrants removed in 1957: One on Everett Street at Foster Bros. One on Route 1 at Nahatan Street, One at Overpass

Hydrants in service at end of year 1957—665

Streets with 1957 Water Construction

Developer Construction

Ash—Alpine to beyond Barberry	725 feet	10″
Springvale—Alpine to 250′ westerly	250 "	8″
Varwood—Pleasant Street to around circle	1140 "	8″
Marlboro—Bonney to Churchill	2227 "	8″
Mayfair—Churchill to Dorset	717 "	8″
Dorset—Churchill to Marlboro	1092 "	8″
Bonney—Churchill to Marlboro	918 "	8″
Garden Pkwy.—Walpole Street 638′ west	638 "	12″
Countryside—Garden Pkwy. 691′ n'rly, 370′ s'rly	1061 "	8″
Northplain—Neponset to E. Cross	874 "	8″
Greenleaf—Alpine to 272′ northly	272 "	8″
Yew—Juniper to Heather	305 "	8″
Heather—Yew to 30′ south	30 "	8″
Barberry—Ash to 37′ West	37 "	8″
Healthland—Walpole Street to 300′ west	300 "	6″
	10586 feet	

Town Construction

Morse St. Extension—Route 1 to Pleasant	2045 feet	12″
Fulton Street—Circle to Howard	240 "	8″
North Avenue—End of 6″ to beyond Irving	137 "	6 - 8″
Nahatan Street—Route 1 over overpass	253 "	16″
Ellis Avenue—Bypass from Route 1 to Ellis	35 "	20″
Route 1—E. Cross to Dean	2440 "	16″
Route 1—Dean to beyond Morse	3230 "	14″
Rockhill Court—Rockhill Street to 207′ south	207 "	6″
	8587 feet	

Water Construction Summary — 1957

Town	8,587
Developer	10,586
Total	19,173 feet for 1957

(3.63 miles)

Hydrants Replaced

Corner of Nichols Street and Vernon Street

End of Howard Street

Pleasant Street—front of E. & F. King Co.
Prospect Street—near Pine Street
Summit Avenue—front of #21
Chickering Road
Roosevelt Avenue
Opposite #133 Neponset Street
Washington Street at Water Street

Water Statistics

Monthly Consumption in Gallons

	Ellis	*Westwood Well*	*Old Westwood*	*M.D.C.*	*Total Gallons*
January	7,179,000	18,699,250		46,500,000*	72,378,000
February	297,000	16,913,000		42,000,000*	59,210,000
March	313,000	9,396,000		46,500,000*	56,209,000
April	458,000	11,716,000		45,000,000*	52,174,000
May	187,000	25,810,000	705,000	46,500,000*	73,202,000
June	187,000	22,132,500	1,945,000	108,400,000*	132,664,500
July	250,000	12,657,000		91,196,000	104,103,000
August	676,000	6,337,000		81,090,000	88,103,000
September	648,000	1,440,000		72,360,000	74,448,000
October	679,000	780,000		76,477,000	77,936,000
November	660,000	92,000		75,180,000	75,932,000
December	1,332,000	90,000		78,202,000	79,624,000
				Yearly Total	945,983,500

*Estimated

Highest Day—June 18, 1957 ..... 4,705,000 gallons

Highest Week — June 17 - June 23, 1957
M.D.C. 23,190,000
Well at Westwood 3,928,000
27,118,000 gallons

Gallons of water supplies to distributing mains during year — 945,983,500.

October 31, 1957 Metropolitan District Commission water at an estimated rate (no meter) of 1,500,000 gallons per day was turned into our system at the Westwood-Norwood Town Line on Route 1.

The water drawn daily by the Town was limited to the above approximate gallonage until June 19, 1958. At this time certain improvements had been made in the M.D.C. pumping and distribution system so that they, from then on, could sell us water at the rate of twelve million gallons per day if our needs so required. For the first time, the amount of their water consumed by us was metered.

As mentioned in several earlier reports submitted to the Town by water consultants, M.D.C. water was a necessity but alone it does not solve all our problems. As the amount of water used increases, the rate of pumping must also be increased and this results in greater friction losses and excessive head pressures at the pumps. This can only be overcome by larger mains to carry the water to the areas where it is being used.

The peak demand results in an excessive drop in pressure as the water flows through the distribution system and the extent of this drop in pressure is determined by the length and size of the mains, thus the hydraulics involved become rather complex. Moreover these deficiencies are not usually apparent to the consumer since low pressures that may deliver sufficient water for domestic use are totally inadequate for fire protection.

The undersize of some of our mains forced us during the severe summer drought to pump considerable of our requirements from the well at Westwood and even on two successive days in June to reopen the Buckmaster Pumping Station at Westwood.

It was necessary to restrict the use of water for a period to essentials and the press and public was very cooperative. Thus we were able to meet the demand without placing rigid restrictions on the use of water. The demand exceeded all previous records.

Additional facilities for the storage of water together with larger primary water mains will allow us to take more of our water from the M.D.C. and reduce pumping from local supplies.

Forestry

All elm trees were sprayed with a 12% solution of D.D.T. and later all trees were sprayed with a 6% solution of D.D.T.

The Joseph Hart Company of Randolph, Mass. was given several contracts to remove dead trees around the Town.

Some trimming and removal of smaller trees was done by men in the Public Works Department.

Rubbish Collection

The Rubbish Collection throughout the Town has grown to such proportions that during the second and third weeks of each month a second truck had to be put on to keep up with the collections and finish the districts on time.

A second rubbish truck was purchased and placed in service January 1, 1958 in order to keep up with the collections.

The collection schedule was revised and a new rubbish schedule was mailed to all homes in Norwood.

Restrictions were placed on the use of oil drums and the people were requested to use containers holding not more than 100 lbs. per container.

Parks and Playgrounds

All the parks, playgrounds and baseball diamonds were cleared and rolled in the Spring and the grass was mowed during the grass growing season.

All the playground equipment was inspected, repaired, painted and erected at the different playgrounds.

New playground equipment such as swings, picnic tables and slides that were purchased by the Recreation Dept. were also erected at the different playgrounds.

The Civic Tennis Courts were graded as usual and the Allen Road Playground Little League field was re-loamed and re-seeded.

The softball diamond at Wilson Street was converted to a Pony League diamond and players' benches and bench protectors were built.

The parking area at Endean Swimming Pool was graded and oiled.

Also a new 1" water line was constructed into the Field House at Endean Swimming Pool Grounds.

The Endean Pool was repaired and repainted before the opening of the pool in June.

MISCELLANEOUS WORK

Light Department

The public works force cared for the lawns and shrubbery at both the main and sub-station grounds. Also performed the necessary trench excavation for the Municipal Light Department.

Cemetery Department

The public works department supervised the activities of Highland Cemetery for several months following the resignation of the Superintendent.

Public Works personnel augmented the cemetery force frequently during the past year whenever help was required.

Other Departments

Automotive maintenance, gasoline, building and grounds maintenance was rendered to the many municipal departments upon call.

Senior High School

The Senior High School baseball diamond was regraded as well as part of the football field.

The track was graded with new cinders.

Balch School

The new parking area was white lined for 24 car spaces and an exit was made to Washington Street by removing curbing and old sidewalk. The setting of curb blocks and pouring of a new concrete driveway opening was accomplished.

Peabody School

The parking area was white lined to make several spaces for car parking.

Maintenance & Control of Traffic

Traffic lines, crosswalks, center lines were painted by the Public Works Department men this year.

A number of "Go Children Slow" signs were erected in different sections of the Town.

Additional "No Parking" signs were erected on different streets together with "Stop" signs as designated by the Police Department.

Snow Removal

The past year was a normal year for snow removal. Considerable sanding and salting of streets and sidewalks was done.

Obvious improvements needed in the Public Works Department are (1) an office building; (2) a storage shed; (3) additional garages; (4) a fenced yard; (5) immediate replacement of obsolete equipment supplemented by modern machinery to replace hand labor; and (6) to employ more equipment operators.

We have annually requested proper housing to no avail. We are decentralized and could operate at considerable less effort and cost if attention was given to our housing needs.

It is also an established fact that the addition of sufficient chauffeurs could improve not only services but allow the department to do more of its own work thereby saving the tax dollar.

In conclusion, we wish to thank the various department heads and other town officials for their cooperation during the year and to express my sincere appreciation to all for a job well done.

Respectfully submitted,

ALBERT E. CASEY
Supt. of Public Works

IN RETIREMENT

Henry Bergeron started work for the Town in the Public Works Department on April 1, 1926 and worked as a Roller man and then as a Pumping Station Operator until March 12, 1957 when he retired.

IN RETIREMENT

John J. Flaherty started work for the Town in the Public Works Department in July of 1921 and worked as a Laborer and Pipe Layer in the Water Department until he retired on February 1, 1957.

IN RETIREMENT

Patrick J. Devine started work for the Town in the Public Works Department on July 1, 1946 and worked as a Pumping Station Operator until he severed his connections on April 4, 1957 to go back to sea in the tanker service.

IN MEMORIAM

Timothy O'Donnell came to work in the Public Works Department as a Laborer June 1, 1932.

He retired March 1, 1954 due to ill health and died April 22, 1957.

The Town of Norwood extends this expression of gratitude for his faithful service and accords its appreciation and its expression of condolence in his departure.

REPORT OF BOARD OF HEALTH

The Board of Health submits the following report for 1957.

Mr. John P. Dixon was elected to serve as Chairman on February 8, 1957. Mr. James F. Foley and Dr. Roy T. Lydon also served as members of the Board. Regular Board of Health meetings were held on the second and fourth Fridays of each month. Special meetings were called at other times when necessary.

The Board of Health successfully completed all Salk Vaccine Clinics for school and pre-school children in Norwood in the Spring of 1957.

The Board has distributed 28, 449. c.c. of Salk Vaccine in clinics and to the medical profession for innoculating people under twenty years of age and pregnant women against poliomyelitis.

The Norfolk County Hospital has discontinued the yearly chest x-raying of High School seniors on the advice of the Massachusetts Department of Public Health.

This year all second and eleventh grade students in the public and parochial schools in Norwood were tuberculin tested for the presence of Tuberculous infection in place of the usual chest x-ray. Two cases of active tuberculosis were found as a result of the study in Norwood.

12 cases of pulmonary tuberculosis were admitted to the Norfolk County Hospital and other institutions by the Board during the year.

Monthly chest clinics were conducted on the third Wednesday of each month in the health unit at the Municipal Building.

The Eye Clinic under the supervision of Dr. William R. Ryan is held weekly in the Norwood Junior High School.

Dr. Timothy J. Curtin conducted the Dental Clinic located in the Junior High School Building.

The biologic Distribution Center in the Municipal Building maintained an adequate supply of biologics for protective innoculation or treatment against contagious disease.

Regulations for septic tanks and use of public sewers were approved by the Board of Health.

Ninety (90) lots in six subdivisions were examined and approved by the Board of Health in 1957.

The Board of Health must approve the sanitary water supply, sewage disposal and drainage in a subdivision before the lots can be released for building purposes.

The public sewer, water and drainage facilities were extended to all new developments again last year to continue the policy of the Board of Selectmen, Planning Board and Board of Health that public facilities must be provided before a sub-division can be approved.

The Board of Health conducted sanitary surveys of ponds and streams within the Town to prevent polution or contamination of the streams.

The Board of Health held a public hearing on March 20, 1957 on the request of the Board of Selectmen for permission to use the public garden area of Highland Cemetery for burial purposes.

The area was approved for burial purposes by the Board of Health.

The Board of Health recommended to the Board of Selectmen that the area be reserved as a Bronze Memorial Park Section of the Highland Cemetery, where headstones can not be erected.

The Board of Health further recommended that cement vaults be mandatory for all internments and that a hedgerow of arborvitae be planted along the Winter Street side of the Public Garden Area.

The Board of Health passed a regulation requiring the installation of an electric garbage disposal in all newly constructed or altered buildings within the Town where food may be prepared or stored.

The Board signed a new contract for the collection of garbage in Norwood with the South Shore Disposal Inc. of Abington, Mass. The contract expires on December 30, 1960.

Respectfully submitted,

B. J. KING,
Health Agent

BOARD OF HEALTH NURSES REPORT FOR 1957

During the past year, the staff of three registered nurses carried out various services under the direction of the physicians in Norwood and surrounding towns. We also had referrals from Boston physicians, clinics and the Veterans Hospital.

Total Number of Calls Made In 1957

4077 VISITS	
3197 VISITS	Nursing care and treatment, including hypodermic injections, to sick patients.
650 VISITS	Surgical dressings.
140 VISITS	Guidance to mothers in care of themselves and their new baby.
15 VISITS	Made to homes of premature babies, prior to baby's discharge to help the mother in preparing for its home coming. A report is returned to the Maternity Department at the Norwood Hospital.
215 VISITS	Ambulatory patients come to our office for treatment.
103 VISITS	Medication and health guidance to tuberculosis patients.
2 patients:	Report to State Dept. on instructions on Para-typhoid.

A clinic was held in November for the administration of the Asian Influenza vaccine for the Town Employees. One hundred and twenty (120) people took advantage of this clinic.

The Chest X-Ray Clinic is held every third Wednesday of the month from 1:30 to 4:00 P.M. in the Municipal Building. It is conducted under the direction of Dr. N. R. Pillsbury and his staff. Dr. Jenkins is our presiding physician, who examines all patients at the clinic. Mr. Thomas Turner is our capable x-ray technician.

This Clinic is a consultant clinic for all chest cases referred by the family physician. All tuberculosis patients and their contacts are examined and x-rayed periodically. Children under twenty-one are given tuberculin skin tests and x-rayed if the reaction is positive.

246 patients attended the clinic this past year.

Our services are available to anyone in Norwood who needs care in the home. Referrals are made through the family physician. A small feee is charged. Some visits to eligible recipients are paid by agencies such as the Blue Cross—(prolonged illness) Veterans Administration and Cancer Society.

Board of Health Nurses Report for 1957

We have office visits Monday through Friday from 1:00 to 2:00 o'clock P.M. at the Municipal Building for ambulatory patients.

A nurse is always available Saturday P.M. to Sundays, also Holidays from 9:00 A.M. to 5:00 P.M. for emergency calls.

Respectfully submitted,

MARION O'NEIL, R.N.

REPORT OF ST. CATHERINE'S SCHOOL NURSE

The annual report of the School Health program of St. Catherine's School is herewith submitted:

Dr. Thomas H. O'Toole, the school physician, made weekly visits to the school in addition to the examination of children recommended for physical examination. The parents are notified of any physical defects found at the time of the examination and in many cases remedial work was done. Diphtheria immunization is administered to children in the first grades who desire to be immunized.

Vision Test

All children in the school were screened for visual defects with the Massachusetts Vision Test.

1066 Children were tested
19 Children failed the test
17 Children were seen by an Eye specialist.

Audiometer Test

All children in the school were screened for hearing defects with the Maico Prnetone Audiometer.

1062 Children were tested
33 Children failed the final individual test.
28 Children were seen by an Otologist. There are two (2) children attending the Lip Reading Class twice a week.

Dental Clinic

In September, all the school children were examined by Dr. T. J. Curtin and Mrs. Margaret Curran. Parents are notified of work to be done at this time and the children have the opportunity to attend the school clinic or have the necessary work done by their own dentist. The Dental Clinic is held each week at the Norwood Junior High School.

This year, a program of dental hygiene was conducted by the Tufts University School of Dental Medicine. The program included the children in Grades 3-7 inclusive in an attempt to reduce dental decay. It was very gratifying to see that parents realize the necessity of good dental care as seen by the tremendous response to this program.

Communicable Diseases

During the school year of 1956-1957 the following number of children were excluded because of contagious diseases.

Mumps	9	Scarletina	1
Chicken Pox	3	Scarlet Fever	1
German Measles	1		

Mrs. Rose Nicholson conducts classes for children needing help with speech difficulties. It is amazing the number of children entering the first grades that require corrective work done.

Weighing and measuring is done twice a year unless otherwise indicated.

I wish at this time to thank all those who have aided me in my work as School Nurse at St. Catherine's School.

ANNA T. TOBIN, R.N.
St. Catherines School Nurse

MILK INSPECTOR

Following is the report of the milk inspector for 1957:

Licenses were issued for the manufacture of frozen desserts and ice cream mix.

Licenses were issued to maintain establishments for the pasteurization of milk.

Permits were issued for the sale of oleomargarine.

Licenses were issued for the sale of milk and cream.

Nine hundred and forty-four (944) tests were made on two hundred four (204) samples of milk and cream in 1957. The testing was done in the Norwood Board of Health Laboratory. The results of this intensive laboratory testing indicated that the quality of milk and cream sold in Norwood is highly satisfactory.

Several requests were received in 1957 for detained appraisals of particular brands of milk. It is difficult to appraise all of the brands of milk sold in Norwood with the limited amount of laboratory work done. Our testing is intensive enough but our sampling should be more extensive.

Very truly yours,

LEONARD E. CURRAN
Milk Inspector

PLUMBING INSPECTOR

The following is the report of the Plumbing Inspector for the year 1957:

January	10 permits	July	33 permits
February	30 permits	August	29 permits
March	17 permits	September	20 permits
April	25 permits	October	28 permits
May	29 permits	November	20 permits
June	71 permits	December	14 permits

HARRY A. SHANNON
Plumbing Inspector

SCHOOL DENTIST

Herewith is submitted the report of the School Dentist for the year ending December 31, 1957:

Public School

Number of children completed	489
Number of children not completed	1
Number of temporary fillings	808
Number of temporary extractions	184
Number of permanent fillings	696
Number of permanent extractions	9
Number of cleanings	461
Number of children examined	3650
Number of children O.K. at examination	1840

Parochial School

Number of children completed	127
Number of children not completed	0
Number of temporary fillings	224

Number of temporary extractions	69
Number of permanent fillings	146
Number of permanent extractions	3
Number of cleanings	119
Number of children examined	1046
Number of children O.K. at examination	554

Respectfully submitted,

T. J. CURTIN
School Dentist

MOSQUITO CONTROL

Submitted herewith is the report of the Norfolk County Mosquito Control Project of its activities in the Town of Norwood for the year ending December 31, 1957.

Aerial Spraying	1,000 Acres
Ground Spraying	822 Acres
Pre-hatch Dusting	25 Acres
Drainage	9,591 Feet
Brush Clearing	6,405 Feet
Culverts Cleaned	5 Culverts
Catch Basins Treated	651 Catch Basins

The basis for control of relief from any condition which is detrimental to the welfare of a community rests in the knowledge of its existence. It therefore follows that the first requisite for the prevention or control of communicable disease is that the local Health authorities should early learn of the existence of each and every case of communicable disease occurring within the limits of the town.

When a report is made to the local health authorities of the existence of communicable disease the obligation passes in part from the individual to the community and the case becomes a community problem, subject to the regulations of the Board of Health. For the protecting of the public, the Board of Health requests the co-operation of all citizens in the prevention of the spread of disease.

Norwood Board of Health

JAMES F. FOLEY
R. T. LYDON, M.D.
JOHN P. DIXON, Chairman

REPORT OF BOARD OF APPEAL

Board of Selectmen
Norwood, Massachusetts

Gentlemen:

The following hearings were heard by the Board of Appeal during the year 1957:

February 25—Kenneth Gemelli—52 Juniper Drive

Variance granted for the construction of a breezeway and garage on property located at 52 Juniper Drive, said garage and breezeway to be built up to a point of five feet (5′) from boundary line between properties.

February 25—Alexander Piantadosi— 213 Edenfield Road, Watertown, Mass.

Variance granted on zoning restrictions of Section 18, Sub-section 22 on premises located on Lots 47, 48, 49 and 50 Manchester Road, Norwood, Mass. Minimum frontage to be measured along line which marks the minimum required front set-back of thirty feet (30′) for the dwellings on said lots, is waived, provided however, that said lots shall have a minimum street frontage of one hundred twenty-five feet (125′) a minimum area of 15,000 sq. feet, and a minimum front set-back of thirty feet (30′)

February 25—Joseph K. Dolaher—298 Nahatan Street

Variance granted to convey lot of land measuring less than 6,000 square feet (6,000 sq. ft.) located on Curran Avenue in Norwood .

March 25—John A. Foley—28 Geraldine Drive

Variance granted to erect a breezeway and garage up to a point of twenty-seven feet (27′) from line of proposed street on northern boundary of property.

March 25—John Costello—42 Highview Street

Variance granted to erect dwelling on Lot 19, 96 Maple Street, setting said dwelling forty-two feet (42′) back from Maple Street and eleven feet (11′) at nearest point to the boundary line.

May 20—John J. Misiewicz—478 Pleasant Street

Variance granted of Section 10, Paragraph B to erect a breezeway and garage on property located at 478 Pleasant Street, said breezeway and garage to be built up to a point of seven feet (7′) from boundary line between properties.

May 27—John O'Connor—124 Azalea Drive

Variance granted for the construction of a porch at 124 Azalea Drive, said porch to be constructed up to a point of five feet (5′) from property line of abutter, 131 Azalea Drive.

May 27—John R. Powers—284 Prospect Street

Variance granted for construction of a garage to be added to present structure up to a point of thirty four inches (34″) from property line of abutter at 278 Prospect Street.

May 27—Andrew M. Monahan—66 Hoyle Street

Variance granted to allow subdivision of lot of land located at 66 Hoyle Street according to plot plan filed with the Board of Appeal.

June 24—J. Leo and Irene M. Kelley—96 Winter Street

Variance granted to allow conveyance of a parcel of land measuring 880 square feet, or 11′ x 80′, said land being located on Winter Street in Norwood.

June 24—Russell R. Logan—129 Pellana Road

Variance granted to allow the construction of a breezeway and garage to be added to present dwelling located at 129 Pellana Road, up to a point of five feet (5′) from boundary line of abutter, 137 Pellana Road.

July 29—Abraham Shagoury—209 Winter Street

Variance granted for the excavation and removal of gravel from premises on Nichols Street, Norwood, such excavation not to be below the level of Nichols Street, subject to the following conditions and restrictions:

1. Petitioner will be allowed to remove gravel on a month to month basis beginning at 8:00 a.m. on September 17, 1957. The permit will renew automatically each month unless revoked by this Board; over a period not to exceed 24 months unless extended by it. This Board reserves the right to revoke and terminate the permit on 24 hours written notice to the petitioner.

2. Work shall not start prior to 8:00 a.m., and must not continue after 5:00 p.m.

3. No trucks shall pass Norwood High School on Nichols Street before 8:20 a.m. or between 2:15 p.m. and 2:45 p.m. on days when the Norwood High School is in session.

4. All truck loads of gravel taken from the premises in excess of eight (8) per day must leave by way of Wilson Street to Route 1A.

5. No loam may be removed from the premises but must be stored and distributed over the same upon completion of the work.

6. Upon completion, the petitioner must restore the terrain to a 3% grade northerly from Nichols Street.

7. Time referred to in paragraphs 2 and 3 above, shall be construed as meaning Eastern Daylight Saving Time or Eastern Standard Time, whichever is in effect in Massachusetts during the life of this permit.

August 26—John J. Burke—241 Pleasant Street, Norwood, Mass.

Variance granted to erect a dwelling on Lot 13A, 81 Sixth Street, Norwood, up to a point of eleven feet, five inches (11′5″) of rear boundary instead of the required fifteen feet (15′).

September 3—Leah C. O'Leary—269 Walpole Street

Variance requested for the conduct of a restaurant or tea-room on premises located at 269 Walpole Street, Norwood, Mass. After consulting with Town Counsel, it was ruled that this Board had no jurisdiction in the matter.

September 9—Ann G. Flaherty et al—6 Summit Avenue, Norwood

Variance granted to allow subdivision of land measuring 17,670 sq. ft. into two (2) parcels containing 9636 sq. ft. and 8034 sq. ft. respectively. Also, permission granted to convey said two lots containing the dwellings thereon.

September 16—John J. Martin, Jr.—161 Azalea Drive, Norwood

Variance granted to allow the erection of a garage on property located at 16 Azalea Drive, said garage to be built up to a point of six feet (6′) from the property line.

October 14—First Congregational Church in Norwood—Walpole Street

Variance granted to allow the construction of a new building in the place of the present Pingree Hall located on the grounds of the First Congregational Church in Norwood. The new structure to extend to a point no closer to the property line of Mary F. Feeney than the present building, no nearer than 4′ to the line of John J. and Eleanor D. Kenney's property, and up to the property line of land owned by the Town of Norwood, and occupied by the Morrill Memorial Library.

October 14—Philip Cushing—293 Lenox Street, Norwood, Mass.

Variance granted for the construction of two apartment houses to be located at 5 Chapel Street, Norwood, on the corner of Washington Street. One structure is to be built up to a point of twenty feet (20′) from the property of Esther L. O'Connell and Maurice F. Maher, 9 Chapel Street, and fifteen feet (15′) from the property line of William and Victoria Grinkevitch, 11 Chapel Street. The other structure is to be built twenty feet (20′) from the property of Valentine and Jean R. Balutis, 955 Washington Street, Norwood, Mass.

October 28—John Santoro—960 Boston Providence Turnpike

Variance granted to allow the building presently occupied by the Emerson Rug Co. and located at 960 Boston Providence Turnpike to remain on its present site, set-back 48′ 8″ from Route 1 instead of the required 50′ setback.

November 18—Mrs. Dorothy B. Compton—29 Dover Terrace, Westwood

Variance granted to maintain a glass and metal porch of a temporary nature located on property at 858 Boston Providence Turnpike up to a point of 48′ 2″ from the boundary line of Route 1 instead of the required 50′.

October 21—Andrew B. and Ida M. Boch—859 Boston Prov. Turnpike.

Variance granted to allow present structure located at 859 Boston Providence Turnpike to remain up to a point forty-five feet (45′) from present Route 1 line, instead of the required fifty feet (50′).

November 18—Dr. J. L. Kanin—25 Buckingham Road

Variance granted to allow an Animal Hospital to operate on property located on the easterly side of Upland Rd. adjacent to the Westwood line, said Animal Hospital to be set back twenty feet (20′) from the Route 1A line but may be built up to the Railroad line which runs in the rear of property.

December 16—Constance A. Constas—60 Woodland Rd., Norwood

Variance granted to construct a garage on property located at 60 Woodland Road within six feet (6′) but not closer to the southwesterly side line of said lot, provided the set back and all other provisions of law are complied with and provided the rear line of said building is not more than eighty feet (80′) from Woodland Road.

December 16—Norwood Marine, Inc.—866 Providence Turnpike

Variance of zoning restrictions with respect to its property located at 866 Boston Providence Turnpike unanimously denied.

Respectfully submitted,

BOARD OF APPEAL
Francis J. Doran, Chairman
James Callahan
Arthur H. Gleichauf

REPORT OF TOWN COUNSEL

The Honorable Board of Selectmen
Harry B. Butters, Chairman
Norwood, Massachusetts

Gentlemen:

I submit herewith in summarized form the first annual report of my conduct of the Legal Department of the town.

Frequent changes in the laws applicable to municipal government bring requests for interpretation of the law which require constant study of the new legislation in its relation to our activities in order to competently advise those charged with the conduct of our own government.

Much of the service rendered was advisory in nature and was furnished in the various departments of the town through written and verbal opinions upon request therefor.

Additional service was rendered by attendance at hearings and conferences, court appearances, drafting of articles for town meeting warrants and motions to be offered thereunder, drafting of deeds, agreements and various other instruments.

The service rendered dealth with practically every phase of municipal activity.

A few statistics of the activity of the Law Department are as follows:

Letters written	126
Letters received	96
Phone calls made	205
Phone calls received	253
Conferences held	135

It should be pointed out that in connection with the above activity that many questions arose which required much research to find the proper answers and many hours were applied to this end.

Altogether, Town Counsel spend a total of 705 hours of time doing the town's legal work in 1957.

Litigation and Claims

Various claims for personal injuries and property damage were made against the town arising out of alleged defective conditions in public ways concerning which opinions as to liability on the part of the town were given and recommendations were made as to disposition of the claims.

Selectmen

Because the town does not carry public liability insurance, all such claims are referred to Town Counsel for investigation and settlement with approval of the Board of Selectmen; and, if settlement cannot be made, then the case is tried in court by Town Counsel. Twenty-five appearances were made in court in 1957 and the total time actually spent in Court was 109 hours.

A number of these cases were on behalf of the Department of Public Welfare and thousands of dollars were recovered, a large part of which came back to the town treasury.

Without listing all the cases handled, suffice it to say that cases by and against the town have been brought to a current status with little or no "backlog", so called.

Conclusion

I am grateful for the privilege of having served the town as legal counsel. During my period of service I have been constantly aware of the great responsibility attendant upon the position in a growing community such as ours has been. The uniform spirit of co-operation and friendliness extended to me by town boards, committees, officials and friends throughout these years has greatly aided me in the performance of my duties and I shall be ever mindful of their loyalty and friendship.

Respectfully submitted,

WALTER J. GOTOVICH
Town Counsel

REPORT OF CIVIL DEFENSE

The Honorable Board of Selectmen

Gentlemen:

The Office of Civil Defense for Norwood herein submits its annual report for the year ending December 31, 1957.

The all-volunteer organization of Civil Defense for Norwood has been maintained in strength and with but few changes among the heads of the Specialized Groups, as listed below:

Director George T. Mahoney
Deputy Director: John R. Russell
Executive Officer: Walter A. Blasenak
Communications Service: John Dziubaniuk
Coordination: Dr. William F. Lovell
Education and Training Officer: John J. Corcoran
Engineering Officer: William Hyland
Fire Service: Chief Harry J. Butler
Ground Observer Corps Supervisor: Winslow F. May
Identification Officer: Thomas R. Bowler
Medical and Health Service: Charles A. Richardson
Mutual Aid and Sector Coordinator: Charles L. Donahue
Plant Protection Officer: Harry F. Howard
Police Service: Chief Mark Folan
Police Service Auxiliary: Robert A. Baxter
Rescue Service: John E. Bamber
Shelter Officer: Henry J. Cronan
Technical Service: Maurice S. Baker
Utilities Service: Albert W. Thompson
Welfare Service: Leslie J. Latham

Civil Defense activities during the year were regular weekly meetings of the Auxiliary Police and Communications Service.

During the year Norwood was represented at every State and Sector meeting by the Director, and/or John A. Russell, Dr. William F. Lovell, Winslow F. May, Robert A. Baxter, John Dziubaniuk.

The Civil Defense organization in Norwood exists by virtue of the Civil Defense Act, Chapter 639, Acts of 1950, Massachusetts law. This act authorizes and directs the town to establish an organization in accordance with the state civil defense plan and program which means "the preparation for and the carrying out of all emergency functions, other than the functions for which military forces other than the national guard are primarily responsible, for the purpose of minimizing and repairing injury and damage resulting from disasters caused by attack, sabotage, or other hostile action or by fire, flood, earthquake, or other natural causes; said functions shall include specifically, but without limiting the generality of the foregoing fire fighting and police services, medical and health services, rescue, engineering, and air-raid warning services, evacuation of persons from stricken areas, emergency welfare services, communications, radiological, chemical and other special weapons of defense, emergency transportation, existing of properly assigned functions of plant protection, temporary restoration of public utility services and other functions."

The Director wishes here to thank all the members of the organization, the town officials and the townspeople at large for the generous support given to Civil Defense for Norwood and, coincidental with this report, tenders his resignation to the Selectmen effective December 31, 1957.

Respectfully submitted,

GEORGE T. MAHONEY, Director

REPORT OF ENGINEERING DEPARTMENT

Mr. Walter A. Blasenak
General Manager
Norwood, Massachusetts

Dear Sir:

I herewith submit the report of the Engineering Department for the year 1957.

The Engineering Department is still confronted with the great amount of engineering work and advice requested from the various departments and committees associated with the Town and the various developments which need constant advice and supervision. The requests for engineering work and advice is so numerous and varied that it is impossible to list them all.

A brief summary of the more important requests and work done are listed as follows:

Plans, budget estimates, contract documents, lines and grades and inspection were furnished for the following work.

Sewer Construction by Town Contract

Morse Street Extension—Pleasant St. easterly—775′ - 8″ V.C.
Ridgewood Drive—Neponset St. end—149′ - 8″ V.C.
Pellana Road—Dean St. end—237′ - 8″ V.C.
East Cross St.—6th St. to Rt. 1—166′ - 8″ V.C.
Fulton Street—Howard Street end—110′ - 8″ V.C.
Oxford Road—Pleasant St. end—100′ - 8″ V.C.
Pleasant St.—Oxford Rd. to Garfield Ave.—110′ - 8″ V.C.
Dean St.—Between Rt. 1 and Neponset St.—2026′ - 8″ V.C. & C.I.

Water Construction by Town Contract

Morse St. Extension—Pleasant St. to Rt. 1—2045′ - 12″ C.I.
Fulton St. at Howard St. End—240′ - 8″ C.I.
Nahatan St. at Route 1—253′ - 16″ C.I.
Boston-Providence Pike—2440′ - 16″ C.I.
Boston-Providence Pike to Morse St.—3240′ - 14″ C.I.
Boston-Providence Pike to Morse St. Tie-in—47′ - 8″ & 12″ S.I.
Everett St. Renewal—184′ - 8″ C.I.
Ellis Ave. by P.W.D.—30′ - 20″ C.I.
Rockhill Court by P.W.D.—207′ - 6″ C.I.
North Ave. by P.W.D.—137′ - 6″ & 8″ C.I.

Approval of plans, estimates for completion bonds, inspection for sewer mains, water mains and drain mains installed by the various developers and reports to the Planning Board were furnished for the following:

Sewer Main Construction by Developers

Mayfair Road—730′ - 8″ V.C.
Dorset Rd.—965′ - 8″ V.C.
Countryside Lane—1328′ - 8″ V.C.
Garden Parkway—300′ - 8″ V.C.
Ash Road—860′ - 10″ V.C.
Northplain Ave.—630′ - 8″ V.C.

Springvale Rd.—300′ - 8″ V.C.
Greenleaf Rd.—287′ - 8″ V.C.
Marlboro St.—2070′ - 8″ V.C.
Eden Street—287′ - 8″ V.C.
Bonney Lane—770′ - 8″ V.C.
Varwood Circle—350′ - 8″ V.C.
Deerfield Rd.—836′ - 8″ V.C.
Wedgewood Dr.—290′ - 8″ V.C.
Robinwood Rd.—638′ - 8″ V.C.

Water Main Construction by Developers

Ash Road—725′ - 10″ C.I.
Springvale Rd.—250′ - 8″ C.I.
Varwood Circle—1140′ - 8″ C.I.
Marlboro St.—1200′ - 8″ C.I.
Mayfair Road—717′ - 8″ C.I.
Dorset Rd.—1092′ - 8″ C.I.
Bonney Lane 918′ - 8″ C.I.
Garden Parkway—638′ - 12″ C.I.
Countryside Lane—1061′ - 8″ C.I.
Northplain St.—874′ - 8″ C.I.
Greenleaf Rd.—272′ - 8″ C.I.
Yew Drive—305′ - 8″ C.I.
Heather Drive—30′ - 8″ C.I.
Barberry Lane—37′ - 8″ C.I.
Healthland—300′ - 6″ C.I.
Industrial Way—176′ - 8″ C.I.

Miscellaneous Work

1. Plans, surveys and descriptions of zoning changes and zoning violations.
2. Topo. maps for Nichols St. and Prescott Road school sites
3. Locating and posting tree removal notices.
4. House locations, measurements and calculations on 320 buildings for the Assessors.
5. Plotting 200 land transfers on Assessors Maps.
6. Plans and staking out new burial sections at Cemetery.
7. Plotting 200 burials on individual lot plans.
8. Plan fo 14.5 acres for additional cemetery land.
9. Estimating 160 sewer and water connections to new houses.
10. Installing master meter for checking water use complaints.
11. Various reports for State Agencies.
12. Attendance at various appropriation meetings relative to construction work.
13. Conferences and plans relative to work at Norwood Airport.
14. Investigations and reports on various drainage conditions.
15. Plans and lines for Mastercraft drainage area.
16. Gas main locations on various streets.
17. Plotting water, sewer, and drain extensions on record maps.
18. Traffic plans at various intersections.
19. Plans and amounts for sewer assesments.
20. Parking studies and estimates.
21. Plans for parking meter locations.
22. Planning Board: Various reports on estimates of cost, progress reports on various streets in new developments.
23. Lines and grades for bituminous concrete sidewalks on Morrill Road and Bond St.
24. Lines and grades on parking areas at Callahan School and Balch School.

25. Filing of sewer construction orders.
26. Plans and conferences on dredging the Neponset River.
27. House numbering for all new houses.
28. Information for various court cases in which the Town was involved.
29. Reviewing and signing all land transfer plans made in the Town not requiring Planning Board approval.
30. Locating underground structures for the Public Works and Light Department.

The Engineering Department work load is such that it was necessary to have outside engineering firms do some of our construction plans and survey work and this condition will exist as long as we have a large construction program and as long as we have difficulty in securing qualified engineers for our engineering department.

Respectfully submitted,

ALBERT W. THOMPSON
Town Engineer

REPORT OF CEMETERY DEPARTMENT

Mr. Walter A. Blasenak
General Manager
Norwood, Massachusetts

Dear Sir:

The following is a report of the Cemetery Department for 1957:

Funerals prepared and cared for	198
Foundations for new monuments	77

In addition to the above numerous repairs were made to sunken graves and reseeding various lots.

Repairs were made to several black top walks and roads throughout the Cemetery.

Very truly yours,

PATRICK J. CONNOLLY
Acting Superintendent

In Retirement

LOUIS D'ESPINOSA

Louis D'Espinosa retired June 1, 1957, after serving the Town of Norwood for twenty years as Superintendent of the Cemetery Department.

During Mr. D'Espinosa's term of office the Highland Cemetery was fully developed and under his care and guidance has become one of the finest cemeteries in this area.

We wish to express our sincere gratitude and appreciation to Mr. D'Espinosa for his many years of faithful and conscientious service.

Norwood Airport Commission—*Left to Right:* John A. Abdallah, Daniel E. Callahan, Harold E. Shaw, Boston Metropolitan Airport, Jean M. Connolly, Secretary, James J. Drummey, William C. Kendrick, Chairman, Clement A. Riley, Walter A. Blasenak. Harry B. Butters, Albert W. Thompson, Clerk, Charles L. Rich.

REPORT OF NORWOOD AIRPORT COMMISSION

To The Honorable Board of Selectmen:

The Norwood Airport Commission hereby submits its report for the year 1957.

The Norwood Airport Commission meets the first Monday of each month to discuss the various matters pertaining to the Airport.

A brief review of matters discussed during the year were:

1. Appropriation discussions with Board of Selectmen and Finance Commission.
2. Engineering problems with Fay, Spofford & Thorndike, Consulting Engineers.
3. Awarding and problems relating to contracts with State and Federal Agencies.
4. Applications and discussion with State and Federal Agencies relative to future work.
5. Grant agreements and lease agreements with the various agencies.
6. Parking problems at and near the Airport.
7. Discussion on proposed car rental business.
8. Discussion on future air shows at the Airport.
9. Checking and inspection of work done at the Airport.
10. Approval of all bills in connection with Airport work.
11. Discussion of the new various laws and regulations pertaining to Airports.
12. Discussion with Town Counsel relative to legal requirements pertaining to the Airport.
13. Airport zoning regulations.
14. Increased rental assessments from the Boston Metropolitan Airport, Inc.

As in all cases involving construction funds contributed by State and Federal Agencies, there is a considerable amount of work involved in the preparation of the necessary documents to comply with the various and numerous regulations set up by these agencies.

During the period of the last 15 years improvements to the Norwood Airport with Federal, State and Municipal funds total $64,517 of which amount the total cost of the participation by the Town of Norwood is $15,481. In addition to these amounts, improvements are constantly being made with private funds donated by the Airport Corporation and by Wiggins Airways to the extent of several thousand dollars per year. Such improvements include various items of airport equipment and landing aids, also clearing, filling, grading and surfacing of ramp, storage and taxi areas.

The improvement projects in process during 1956 and early 1957 have now been completed including modern lighting for the North-South runway, new

wide taxi strip and parking ramp for heavy aircraft and clearing of approach areas. Money has already been appropriated for enlarging the airplane parking ramp and efforts are being made to secure funds for filling the cracks and seal coating the East-West runway which is badly in need of repair. This runway was never properly finished when first constructed and has suffered from the damage resulting from the floods following hurricane Carol.

The income to the Town from taxable property on the airport has increased over the preceding year from $3,500 to $4,900 with additional building construction now in progress.

Wiggins Airways is contemplating the erection of another large hangar as a service facility which will also provide badly needed additional inside storage space for aircraft.

Currently more than 75 aircraft are permanently based at Norwood Airport. The Wiggins fleet accounts for 30 of these aircraft including 4 twin-engine Apaches, 4 helicopters and 8 new Piper trainers which are used primarily for flight training by GI and ROTC students. It is estimated that more than 150 people are engaged in flight training at the airport, 34 of whom are veterans taking flight training under Public Law #550 and 14 are Northeastern University Army ROTC students. A new program is expected to increase this number from 14 to 30 by early summer.

A further indication of the activity at the airport, the number of flying hours has increased from approximately 5,000 in 1956 to more than 7,000 in 1957.

During the year 1957 approximately 20 overseas flights originated at the Norwood Airport where necessary equipment is installed on aircraft being prepared for overseas delivery. Destinations of such flights make interesting reading. For instance, safe delivery of two new aircraft was made to Prince Hassan in Algiers.

The Norwood Airport furnishes employment of between 50 and 75 people, brings in new industries, gives the Town a head start on future air business and when planes are taxed similar to automobiles we will be in a good position to receive a good part of this taxation.

We feel that the future of the Norwood Airport is good and it will continue to be a great asset to the Town of Norwood.

Respectfully submitted,

WILLIAM C. KENDRICK, Chm.
CLEMENT A. RILEY
DANIEL E. CALLAHAN
HARRY B. BUTTERS
JAMES J. DRUMMEY
CHARLES L. RICH
JOHN A. ABDALLAH
WALTER A. BLASENAK
ALBERT W. THOMPSON, Clerk

REPORT OF ELEMENTARY SCHOOLS BUILDING COMMITTEE — 1957

On December 5, 1956, the Norwood Town Meeting voted to create a Committee of Seven to obtain preliminary plans and estimates of costs for two elementary schools to be constructed on land now owned by the Town of Norwood on Nichols Street, and just off Neponset Street.

The Committee, appointed by Acting Town Moderator Daniel Callahan is made up of the following: Arthur B. Rodgers, 342 Prospect Street; Walter E. Dolan, 109 Fisher Street; Mary H. Hemman, 11 Westview Drive; Channing W. Souther, Jr., 71 Berwick Place; Henry W. Diggs, 439 Washington Street; Ernest G. Paciorkowski, 816 Neponset Street; J. Herbert Lindbloom, 115 Berwick Place.

At the initial meeting Arthur B. Rodgers was the unanimous choice for Chairman; Mary H. Hemman, Secretary; and Elizabeth Syverson, Clerk. Immediately following, the entire committee met with the Massachusetts School Building Assistance Commission. At that time the necessary steps in school planning were outlined so that the Committee could proceed with a thorough knowledge of the requirements of state aid, thus producing a saving of both time and money. The first requirement of the Massachusetts School Building Assistance Commission is a set of educational specifications prepared in conjunction with the School Department. In preparation of these specifications the School Department conducted a forum with the elementary school teachers. A joint conference was held with the School Committee to discuss the educational specifications. Many architectural firms which specialize in school construction were interviewed. In the final analysis, the Norwood firm of Korslund, LeNormand & Quann, Inc., was ultimately chosen on the basis of its outstanding reputation for constructing economical and functional schools. The proximity and availability of this local firm for consultation and supervision was felt to be of additional advantage.

In addition to educational use of school buildings the Committee was concerned with the possible community use of these future school buildings. For that purpose meetings were held with the Recreation Board, Library Boards, and the P.T.A. Council. In studying both the educational needs and the community use of school buildings, the Committee visited many elementary schools and carefully evaluated the various features of each.

As soon the preliminary plans and estimates were completed, they were presented to the School Building Assistance for approval.

On the evening of May 23, 1957, the Elementary Schools Building Committee presented its report to the Special Town Meeting. On that evening, it was voted to make available for the use of the Elementary Schools Building Committee, the sum of $1,392,000 for the purpose of originally building and equipping two new fourteen-room elementary schools, one to be located on the Nichols Street (so-called), and the other on the Neponset Street (so-called) sites. The Town will be reimbursed by the State Building Assistance Commission in the amount of $365,817.60.

The Committee continued to meet each week throughout the summer with the architects in preparation of the detail drawings and specifications. Following State Building Assistance approval the specifications were advertised for bid. On Friday, September 27, 1957, the sub-bids were opened publicly. On October 3, 1957, the Committee held a public reading of the general bids. After conference with the Norwood Town Counsel and the State Department of Labor and Industries the Committee was informed that the lowest legal bidders were Poorvu Construction Company for the Nichols Street School, and Leonard Rugo Construction Co. for the Neponset Street School.

On Tuesday, November 12, 1957, the formal ground breaking ceremonies were held at which time the Committee announced the names for the two elementary schools. The school at the Nichols Street Site was named for Dr. Frederick A. Cleveland, and the Neponset Street School for Charles J. Prescott.

Mr. Leo Tetreault who has had extensive experience in this field was engaged by the Committee to be the Clerk of Works for both schools.

Work and construction was started without delay and progress was made until winter snow and rain delayed construction. However, practically all footings and foundations are in place and considerable progress has been made in the installation of utilities Considerable materials required for fabrication and construction have been delivered on the sites

The Committee is most appreciative of the assistance given by many boards and town officials. In particular to Supt. of Schools Lincoln D. Lynch and his staff for valuable assistance at all stages of planning and equipping these elementary schools.

Elementary Schools Building Committee

ARTHUR B. RODGERS, Chairman
HENRY W. DIGGS
WALTER E. DOLAN
MARY H. HEMMAN
J. HERBERT LINDBLOM
ERNEST PACIORKOWSKI
CHANNING W. SOUTHER, JR.

ANNUAL REPORT

OF THE

NORWOOD PUBLIC SCHOOLS

TOWN OF NORWOOD

MASSACHUSETTS

FOR THE YEAR ENDING DECEMBER 31

1957

School Committee—*Seated:* Elizabeth V. Syverson, Clerk, Mary H. Henman, John J. Cavanaugh, Chairman, Lincoln D. Lynch, Superintendent, Frances Blanchot. *Standing:* John F. Kiley, Edward H. Thompson, Eugene A. Nelson, John F. Reynolds.

REPORT OF THE NORWOOD PUBLIC SCHOOLS

REPORT OF THE SCHOOL COMMITTEE

1957

School Committee

	Term Expires
John J. Cavanaugh 235 Railroad Avenue, NOrwood 7-0679-M	1958
Edward H. Thompson 9 Gardner Road, NOrwood 7-3184-R	1958
John F. Kiley 14 George Street, NOrwood 7-0198	1959
Eugene A. Nelson 37 Brookfield Road, NOrwood 7-4642	1959
Mary H. Hemman 11 Westview Drive, NOrwood 7-5351	1959
Frances L. Blanchot 226 Vernon Street, NOrwood 7-0299-W	1960
John F. Reynolds 31 Oak Road, NOrwood 7-0851	1960

Organization

John J. Cavanaugh, Chairman

Elizabeth V. Syverson, Clerk

Committee Meetings

The regular meeting of the School Committee is held in the Committee room, Room 100, Junior High School Building, at eight o'clock on the third Wednesday of each month.

Superintendent of Schools

LINCOLN D. LYNCH, 21 Florence Avenue, Telephone NOrwood 7-1266

The Office of the Superintendent of Schools is at the Junior High School, and is open from 8 A.M. to 5 P.M. every day, from Monday through Friday, inclusive. Telephone NOrwood 7-0133.

Secretary and Clerks

Elizabeth V. Syverson, 15 Park Street, Telephone NOrwood 7-0021, Secretary to Supt. of Schools and Clerk of School Committee.

Elvie A. Schaier, 44 Highview Street, Telephone NOrwood 7-2227-R, Senior Clerk and Stenographer.

1957-58 School Calendar

Tuesday, September 3, 1957—Registration of new enrollees in all Schools 9 A.M. to 4 P.M.

Wednesday, September 4, 1957—Registration of new enrollees in all schools 9 A.M. to 4 P.M.; 10:20 A.M.—Principals Meeting; 2:00 P.M.—Faculty Meetings; 3:30 P.M.—General Teachers Meeting and Reception to new teachers.

Thursday, September 5, 1957—Grades 1-12 in session

Friday, September 6, 1957—Grades 1-12 in session

Monday, September 9, 1957—Grades 1-12 in regular full sessions—Kindergarten in regular sessions

Friday, October 25th—Teachers Convention

Monday, November 11th—Veterans Day

Wednesday, November 27th P.M., 28th, and 29th—Thanksgiving Recess

Schools close Friday noon, December 20th and re-open Thursday January 2, 1958.

February 17th-21st—Winter Vacation

April 4th—Good Friday

April 14th-18th—Spring Vacation

Friday, May 30th—Memorial Day

Tuesday, June 10th—Graduation

Tentative closing date of school—Friday, June 20, 1958.

No School Signals 2-2

Repeated at 7:15 A.M. No sessions, Kindergarten through 12th grade, all day.
Repeated at 7:30 A.M. No Forenoon sessions, Kindergarten through 9th grade.
Repeated at 7:45 A.M. No Forenoon sessions, Kindergarten through 6th grade.
Repeated at 12:15 P.M. No afternoon session, Kindergarten through 9th grade.
Repeated at 12:30 P.M. No afternoon session, Kindergarten through 6th grade.

Note: When the NO SCHOOL signal is sounded, all street lights are illuminated, if possible, for three minutes.

Radio Stations (WBZ, WEEI, WHDH, WNAC), will broadcast notices between 7 and 8 A.M. and when possible, at noon and at night.

REPORT OF THE SCHOOL COMMITTEE

To the Citizens of Norwood:

The reports of the Superintendent, Principals and Supervisors, present vital facts related to Norwood Schools. Items which the School Committee regards reportable and not included in the aforementioned reports are submitted herewith.

New Schools

Reports of progress in the construction of two new fourteen room elementary schools are most gratifying.

The crowding of classrooms which has been a matter of serious concern to us will soon be eliminated in our elementary schools.

The fact that our new schools will be ready for use in the fall of 1958 has served to redirect our attention to the need for additional housing facilities for our secondary school program.

We have been reviewing the problem and hope in the next few months to be able to submit, for the town's consideration, proposals for action which will be defensible from the standpoint of the long-range school housing needs and plans for Norwood.

Clerical Services

Our Callahan and Balch Schools have become so large that additional clerical services has been required to relieve Principals of the responsibility for minor duties and to free them to perform supervisory and administrative duties which are required in a smoothly operated program of such size.

On this account, two additional clerks have been employed.

School Committee Service

During this past year several members of our committee attended a seven session Seminar, conducted under the auspices of Boston University School of Education. Each of the sessions was devoted to a study of an area of school management with which School Committee members are concerned.

We feel that Norwood's schools will be better, and, our understanding of the problems we face improved, as a result of our participation. In addition to this program, many of our members have attended special meetings in many towns. Such meetings have been held for the purpose of discussing problems of concern to School Committee members and designed to bring about improvement in school programs.

Joint meetings have been held with the new Elementary Schools Building Committee. We know that, as a result of such meetings, these new schools which the Town is building will meet the specifications of a sound educational program.

Griffenhagen Report

Complying with the recommendations of the Finance Commission and their subsequent acceptance by the Town Meeting, the School Committee has, wherever indicated as desirable by those responsible for the Griffenhagen

Salary Schedule report, arranged its personal salary schedule in accordance with such report.

We feel that a systematic, rather than haphazard method of arranging salary schedule is necessary both for the best interests of the town and its regular employee staff.

High School Bleachers

As a result of fire, a large section of our bleacher facility at the High School was destroyed. The bleachers have been repaired annually, at considerable cost to the town, and had arrived at a point where it was uneconomical to maintain them.

Rotted sills and timbers, studs and supports which, with constant renailing, had left the whole structure in poor condition were the cause of our determination to raze them.

Replacement, for the immediate future, is unadvisable, due to the fact that addition to the High School Building, in anticipation of rapid growth, in the near future is imminent.

For the next year or so as well as for this past year, the expedient solution seems to be to rent bleachers that are privately installed and owned.

However, the time is approaching when something in the form of a permanent field house and bleacher facility for the High School Athletic program is indicated.

School Audit

For several years, and this is no exception, we have provided for a supervised audit of school accounts. We feel that a regular, systematic and supervised audit of all funds for which school authorities are responsible is a source of protection both to townspeople and to the school people responsible for such funds.

Classroom Lighting

Finally and after many years of planning for it, we have completed the modernization of our lighting equipment in all of the classrooms in the Norwood Schools.

Fluorescent fixtures, which provide in every corner of each of our classrooms a 30 candle power illumination rating have finally been installed.

Additional Land — School Site

When the school site in the Neponset Street-Dean Street intersection was acquired, the School Committee was aware of the need for additional space, if only to "roundout" the bonds of the site and so to make it more useful for school purposes. However, at the time the important thing seemed to be, to get at least that which at the time, seemed necessary.

The action taken at a recent town meeting in the procurement of the "Moore Lot" was most desirable and we feel that, with this land purchase, the new site will be very satisfactory for our purposes.

CHANGES IN PERSONNEL — 1957

Transfers

Miss Veronica Simpson, from H. O. Peabody School to Junior High School, Home Economics

Miss Joan Chase, from Senior High School to Art Department, Junior High School

Mrs. Evelyn Ramsdell, from Division of Special Services, to Guidance, Junior High School

Mr. Robert Fox, from Callahan School, Grade 5, to Division of Special Services

Miss Mary Connolly, from Shattuck School, Grade 1, to Division of Special Services

Appointments

Miss Delores Evans, Senior High School, Languages

Mrs. Nancy Tritter, Senior High School, Art

Mr. G. Ernest Lexen, Senior High School, Mathematics and Science

Mr. John Osgood, Senior High School, History

Miss Ann Teehan, Junior High School, Home Economics

Miss Barbara Hogan, Junior High School

Mr. William Mazurek, Junior High School

Mrs. Florence A. Jerome, Junior High School, Music

Miss Phyllis Vigorito, H. O. Peabody School, Beauty Culture

Mr. Frank J. McKernan, Junior High School, Industrial Arts

Miss Nancy Ann McCarthy, Elementary teacher, Balch School

Miss Ellen Colleran, Elementary teacher, Balch School

Miss Faith Willard, Elementary teacher, Balch School

Miss Barbara Chrestman, Elementary teacher, Balch School

Miss Alice Sullivan, Elementary teacher, Balch School

Miss Maureen Corrigan, Elementary teacher, Balch School

Miss Ruth Schindler, Elementary teacher, Balch School

Miss Patricia Colbert, Elementary teacher, Callahan School

Miss Mary B. Sheridan, Elementary teacher, Callahan School

Miss Joan Tirrell, Elementary teacher, Callahan School

Miss Mildred Connelly, Elementary teacher, Callahan School

Miss Jean L. Rambeau, Elementary teacher, Callahan School

Miss Pauline M. Reilly Elementary teacher, Shattuck School

Miss Delores A. Devereaux, Elementary teacher, Shattuck School

Mrs. Carolyn Fowler, Elementary teacher, Shattuck School

Mrs. Eileen Rosson, Elementary teacher, Winslow School

Miss Dorothy Gray, Elementary teacher, Junior High Elementary Unit

Miss Harriet Ann Richey, Elementary teacher, Languages

Mrs. Mildred Lane, Division of Special Services

Mrs. Dorothy Weeks, Junior High School

Mrs. Elna Carlson, Junior Clerk and Stenographer (Provisional) H. O. Peabody School

Mrs. Margaret Costello, Junior Clerk and Stenographer (Provisional) Balch School

Mrs. Arlene Levin, Junior Clerk and Stenographer (Provisional) Callahan School

Miss Helen P. Gale, Vice Principal, Junior High School

Resignations and Separation from Service

Miss Norma Guisti, Music, Junior High School, to teach in Connecticut

Mr. Carl Lindgren, Art, Junior High School, to industry

Mr. Philip Fassnacht, Industrial Arts, Junior High School, to teach in Sherborn

Miss Eleanor T. Sline, Home Economics, Junior High School, to teach in Walpole

Mrs. Eva Dalu, Beauty Culture, H. O. Peabody School, to stay at home

Mr. George S. Elias, Guidance Department, Junior High School, to teach in Connecticut

Mr. George Ronan, Junior High School, to industry

Mr. Eugene Lavery, Junior High School, to teach in Orleans

Miss Clara Allison, Foods Department, H. O. Peabody School, to study at Purdue University

Miss Ann Kearney, Elementary teacher, Balch School, to be married

Miss Marcia Tobey, Elementary teacher, Balch School, to live in Arizona

Mrs. Janet C. Guinee, Elementary teacher, Balch School, to stay at home

Miss Ruth M. Murphy, Elementary teacher, Balch School to teach in England

Miss Marie B. Sheehan, Elementary teacher, Callahan School, to teach in Germany

Miss Barbara Dowd, Elementary teacher, Callahan School, to be married

Mrs. Mary H. Nash, Elementary teacher, Winslow School, to stay at home

Mr. Henry Fairbanks, Senior High School, to teach in California

Mrs. Marion Godfrey, Senior Clerk and Stenographer, H. O. Peabody School, to live in Missouri

Leave of Absence

Miss Grace L. Healy, Elementary teacher, Junior High School Elementary Unit, to enter military service

Retirements

Miss Mildred Metcalf, Senior High School

Miss Hittie B. McIntyre, Callahan School

Miss Inez H. Sanford, Balch School

Miss Anna E. Nelson, Shattuck School

Mr. Edward Campbell, Senior Building Custodian

Resolution

INEZ H. SANFORD
1920 - 1957

We, Members of the Norwood School Committee, in appreciation of the excellent services rendered our schools and our Town by Miss Sanford over a period of thirty-seven years, extend our best wishes for continued good health and fortune.

Mindful of the hundreds of children who it was always her pleasure to teach and in their behalf, we convey to her the message of gratitude for her devotion to her work and their best interest.

JOHN J. CAVANAUGH, Chairman
FRANCES L. BLANCHOT
JOHN F. KILEY
MARY H. HEMMAN
JOHN F. REYNOLDS
EUGENE A. NELSON
EDWARD H. THOMPSON

June 21, 1957

Norwood School Committee

Resolution

EDWARD J. CAMPBELL
1927 - 1957

We, of the School Committee, appreciative of the many years of valuable service rendered by Edward J. Campbell, since he first entered the service of the Norwood Public Schools as custodian in several of our schools, hereby express our gratitude to him for faithful performance and conscientious application to his work, which was always so well done. In the years to come, and we hope they will be many, we trust that Mr. Campbell will derive great satisfaction from the memories of his association with us.

JOHN J. CAVANAUGH, Chairman
FRANCES L. BLANCHOT
MARY H. HEMMAN
JOHN F. KILEY
JOHN F. REYNOLDS
EUGENE A. NELSON
EDWARD H. THOMPSON

September 1, 1957

Norwood School Committee

Death

Miss Rachel J. Ellis, Elementary teacher, Junior High School Elementary Unit

Appreciation

We, the members of the Norwood School Committee, appreciate the willingness of the employees of the Norwood Schools in the performance, each according to his capacity to contribute, of the many and difficult tasks they have so generously undertaken.

JOHN J. CAVANAUGH, Chairman
FRANCES L. BLANCHOT
JOHN F. KILEY
MARY H. HEMMAN
JOHN F. REYNOLDS
EUGENE A. NELSON
EDWARD H. THOMPSON

REPORT OF THE SUPERINTENDENT OF SCHOOLS

Herewith I submit my twenty-second report as Superintendent of Schools. There are included in my report such statements as may well have been but, for one reason or another, have not been made by others in the Report of the School Committee.

Educational Television

At this writing, it has been well demonstrated that pooled resources can bring to the classroom the services of the expert, the "master" teacher, the one who among teachers is rare. Modern technology via the medium of television, makes possible the presentation of educational programs to each of several school communities, programs which none could provide independently.

This is not to say that such programs will relieve the problem of teacher shortage or teacher guidance. Educational Television will, however, make available to larger numbers better instruction than would otherwise be possible.

New enabling legislation has been passed which makes it possible for Norwood Schools, together with all other communities within the broadcasting range of Station WGBH to inaugurate, upon a co-operative basis, a program designed to bring educational television into our classrooms.

Initially, these offerings will be modest, but the promise of growth is excellent if we are to judge by the success which has met similar programs in other activities of the country.

Happily, our Norwood School Committee endorses the program and we look forward to its success.

Evaluation

At a time when, because of accelerating growth in enrollments, expansion of housing facilities becomes necessary, we find an excellent opportunity to take a "hard" look at our current program with a view to making it better, by addition, deletion and modification. New ways of bringing our educational offerings up to date must be found.

I believe it is safe to say that each and every member of our teaching staff is alerted to the fact that, within the next few years very important developments in curriculum reorganization will have taken place at all levels and in each area of instruction in our schools.

We must be prepared to offer to each of our pupils a "tailored" program. one which will challenge the best efforts of our pupils.

Whereas, in the past, we have been quite attentive to the needs of the larger group of average and lower than average pupils, it appears that the accelerated and gifted among our pupils have had relatively little special attention.

In the past, I fear, many of these ablest scholars have been kept busy in activities less profitable than could be planned for them.

Because of lack of clearly defined standards of performance and the absence of a better program to meet the needs of many of our pupils who may be classified, scholarshipwise, as average or below average, we have allowed them to "drift" into programs to which they were poorly suited and in which their performance was and is less than satisfactory.

Throughout the year many meetings have been held with staff leaders for the purpose of planning depth, breadth, and direction of course offerings particularly at the secondary level.

We are hoping to be able to present to the School Committee, this year, a defensible plan for meeting the requirements of a reorganized curriculum and all that it implies.

Senior High School Library

For many years our High School Library has been ill-equipped and totally inadequate. Everyone who is interested, and there are many who are much pleased to learn that budgetary plans for 1958 will call for the appointment of a trained school librarian and a supply of books, and periodicals of which we may well be proud.

Guidance

For several years our Guidance Program has been incomplete. It has left much to be desired. It is gratifying to be able to announce that the School Committee is well aware of the need for improvement and is taking the necessary steps to improve the program. Real pogress in this area will be made before the writing of our next report to the townspeople of Norwood.

Special Classes

Lack of adequate space has made impossible a Special Class Program for all pupils who need it. At this writing, we have two Special Classes. One is

housed in the Junior High School and the other in the Winslow School. Next year, due to the fact that space will be available, we will have a third class. One of our Special Classes will be for children from 7-9 years of age, another for those 9-12 years of age and the third class for children between 12 and 15 years of age. The children so provided for will be educable (so-called).

Junior High School and Elementary School Institutes

Again this year, Wednesday afternoons have been set aside, weekly for the elementary schools and monthly for the Junior High School, for purposes of promoting an in-service training for teachers.

This program has proved invaluable in raising the tone of professional competence. However, it could be that a rearrangement of time schedules may be more desirable from the standpoint of satisfying needs of the school program. It is expected, that, following further study, we will suggest alternative procedures for the next school year.

May I take this opportunity to express to our new teachers a word of welcome, to our older teachers and other co-workers a word of gratitude, and to the School Committee, a word of appreciation for the helpful support and encouragement which has been given me.

LINCOLN D. LYNCH,
Superintendent of Schools.

TABLE I

SCHOOL DEPARTMENT RECEIPTS

	Received 1957	*Anticipated 1958*
Tuition:		
Vocational and State Wards	$35,034.92	$35,000.00
State Reimbursement		
Vocational	35,064.13	34,000.00
Chapter 70	111,584.28	128,000.00
Special Class—Chapter 69	4,273.00	4,200.00
Transportation—Chapter 71	4,726.00	4,500.00
Adult Education—Chapter 69	219.50	300.00
Federal Reimbursement		
George-Barden Funds	3,624.00	3,000.00
H. O. Peabody Income Account	29,445.21	29,000.00
Work & Products		
H. O. Peabody School	3,339.46	3,500.00
Boys Vocational School	1,018.65	1,500.00
School Custodians—Rentals	1,212.26	1,200.00
Schools Halls—Rentals	320.00	300.00
Miscellaneous		
Practical Arts	234.31	200.00
Textbooks	59.31	50.00
Other	240.94	200.00
	$230,395.97	$244,950.00

(Not included are receipts on account of lunch counter ($52,488.99) or athletics ($16,187.65). Legislation requires that these accounts are to be handled as Revolving Funds.)

TABLE II

TEACHERS EMPLOYED

	Sept. 1946	Sept. 1947	Sept. 1948	Sept. 1949	Sept. 1950	Sept. 1951	Sept. 1952	Sept. 1953	Sept. 1954	Sept. 1955	Sept. 1956	Sept. 1957
Senior High School	33	32	32	32	32½	32	32	32	32	33	33	35
Junior High School	25	25	24	24	22½	23½	26½	27	27	30	32	33
Vocational—H. O. P.	12½	12½	12½	12½	12½	12½	12½	12½	13½	13½	13½	12½
Vocational—Boys	1	1	1	1	1	1	1	1	1	1	2	3
Elementary School	41	40	40	40	40	41	51	56	61	65	63	61
Kindergarten	—	—	4	4½	4	5	7	7	7	7	7	8
Specials*	3	3	3	3	7	7	7	7	7	7	9	11

* Includes: Supervisor of Art (1); Instructor of Instrumental Music (1); Division of Special Services (6); Teachers of Exceptional children (2); Elementary Teacher of Physical Education (1); Elementary Teacher of Music (1).

TABLE III

ENROLLMENT FOR TEN-YEAR PERIOD
(June Enrollments)

Elementary	Junior High	Senior High	Vocational Boys	Vocational Girls	Total		Kindergarten
903	454	517	23	90	1,987	1947-48	.....
962	430	495	29	84	2,197	1948-49	197
1,011	416	516	30	77	2,244	1949-50	194
1,076	431	496	24	60	2,264	1950-51	177
1,165	468	512	29	78	2,555	1951-52	303
1,402	547	496	26	68	2,884	1952-53	345
1,488	572	508	28	80	3,025	1953-54	349
1,982	637	521	28	98	3,266	1954-55	395
2,170	704	555	29	112	3,570	1955-56	423
2,292	787	606	25	81	3,791	1956-57	472

TABLE IV

SCHOOL POPULATION TRENDS
(October Enrollments)

Year	Balch	Callahan	Shattuck	West	Winslow	JHS Elem.	Kinder.	Total Elem.	Junior High	Senior High	Vocational Boys	Vocational Girls	Tot. All Schools
1948-49	325	269	290	51	254	.....	(215)	1,189	437	506	23	90	2,265
1949-50	327	287	278	47	255	.....	(199)	1,204	417	492	29	78	2,251
1950-51	347	307	252	42	265	.....	(176)	1,235	419	473	30	82	2,269
1951-52	463	355	299	55	272	.....	(331)	1,444	460	498	24	77	2,533
1952-53	504	441	292	55	289	140	(361)	1,721	550	500	28	91	2,890
1953-54	642	362	296	49	281	239	(358)	1,869	577	520	30	103	3,123
1954-55	592	494	294	47	289	238	(408)	1,954	639	524	29	119	3,265
1955-56	668	585	295	53	293	249	(423)	2,143	690	560	33	112	3,538
1956-57	757	582	329	52	347	184	(481)	2,251	789	631	27	104	3,814*
1957-58	831	628	348	55	393	214	(562)	2,469	754	722	27	91	4,063*

* Includes 19 pupils in Class for Exceptional Children.

AGE-GRADE MEMBERSHIP — October 1, 1957

Grade		4	5	6	7	8	9	10	11	12	13	14	15	16	17	18	19	20	Total
Kdg.	Boys	62	207																269
	Girls	62	231																293
1	Boys	0	22	147	7														176
	Girls	0	33	128	3														164
2	Boys			20	125	12	1												158
	Girls			27	100	8	2												137
3	Boys				29	133	14	2											178
	Girls				36	119	9	2	1										167
4	Boys					23	84	27	3										137
	Girls					45	105	5	3										158
5	Boys						30	114	13	3									160
	Girls						46	90	10	1									147
6	Boys							52	80	14	1								147
	Girls							64	81	12	1	1							159
7	Boys								25	66	18	10	2						121
	Girls								31	73	10								114
8	Boys									33	72	18	7						130
	Girls									33	65	6	3						107
9	Boys										23	92	23	5	2				145
	Girls										40	91	8		1				140
10	Boys											51	103	22	3	1			180
	Girls											55	81	15	3				154
11	Boys												33	77	19	3			132
	Girls												41	72	10	2			125
12	Boys													24	54	15	1		94
	Girls												1	41	69	10		2	123
13	Boys															1			1
	Girls														5	12	6	5	28
Adjust. Group	Boys					3	1	1	1		1	2	3						12
	Girls				1	2		1			2		1						7
	Totals	124	493	322	301	345	292	358	248	235	233	326	306	256	166	44	7	7	4063

REPORT OF THE PRINCIPAL OF THE SENIOR HIGH SCHOOL

I have the honor to present my twelfth annual report as Principal of the Senior High School.

The year just concluded has been for faculty members at the Senior High School a year of unprecedented study and analysis of both school curriculum and school practices. Faculty members last spring voted unanimously to begin a two-year self-evaluation study covering every aspect of the school. In addition, with a doubled enrollment in prospect within the next few years, department heads and teachers have spent many hours in the initial planning of new school facilities as well as in curriculum revision. Finally in the wake of recent Soviet intercontinental missile and sputnik successes with accompanying implications concerning American and Soviet education and even with regard to the future of the Free World, these faculty studies have been further expanded and intensified. In short we are moving ahead on many educational fronts at the Senior High School to meet, to the degree possible, the challenges of the times.

Education In Perspective

In our opinion, however, it is essential that at this junction of our National history, education be viewed in its proper perspective as it relates to the total problem which confronts our country. We must understand that the threat to us is not in Soviet education alone, but rather in Soviet Communism. In other words, educational mobilization of the Soviets is only one aspect of the total concentration of Soviet Society. Consequently, here, as elsewhere, it will not be enough for us to speek improvement in our educational systems—important and necessary as this is. The answer in our present situation is far more inclusive than education alone.

As was recently pointed out in the NEW YORK TIMES!

> "Only when we understand that, for our nation's survival, there are "indispensable goals" that must be ranked ahead of our individual propensities for conspicuous consumption and only when we act on that understanding will we really mobilize our society, including our education, to assure that our best abilities are devoted to the tasks on which our freedom depends. Nothing less can be adequate to meet the Soviet challenge."(1)

Science and Mathematics at the Senior High School

Albeit that the complete answer in today's crisis here and elsewhere cannot with safety be sought in education alone, it may nevertheless be worth while to examine as indicated in Table I and Table II below the extent to which Preparatory Mathematics and Preparatory Science were studied by the graduates of 1957—for this purpose at least, a typical class at Norwood High School. While some students in the class chose General Mathematics and/or Business Arithmetic and/or Consumer's Arithmetic, in order that

(1) "Two ways of Solving a Problem" New York Times Book Review December 23, 1957

we might compare enrollment percentages here with those in the secondary schools of Soviet Russia, those subjects were not included in our study. Left out also and for the same reason are the numbers in the class who were enrolled in Applied Physics and Applied Chemistry both of which apparently are not comparable to Science as it is studied in Russia. Also by definition Preparatory Mathematics includes Algebra I, Plane Geometry, Algebra II, and Mathematics IV (i.e. Trigonometry, Analytical Geometry, Solid Geometry, etc.) and by definition Preparatory Science includes General Science, Biology, College Preparatory Chemistry and College Preparatory Physics.

Table #1

Enrollment in Preparatory Mathematics Class of 1957 N.H.S.

67% of the class had one year of Preparatory Mathematics
50% of the class had two years of Preparatory Mathematics
41% of the class had three years of Preparatory Mathematics
14% of the class had four years of Preparatory Mathematics

Table #2

Enrollment in Preparatory Science Class of 1957 N.H.S.

85% of the class had one year of Preparatory Science
48% of the class had two years of Preparatory Science
34% of the class had three years of Preparatory Science
10% of the class had four years of Preparatory Science

From Table I and Table II above it will be seen that only 14 per cent of the Norwood High School graduates had as much as 4 years of Preparatory Mathematics, and only 10 per cent of our graduates had as much as 4 years of Preparatory Science. Yet the fact is that under the Soviet System 100 per cent of their graduates (1.3 million in 1956) had approximately the equivalent of 4.4 high school years of Preparatory Mathematics, and 100 per cent of their graduates had approximately the equivalent of 5.9 high school years of Preparatory Science. (2)

New Standards Needed — Honors Track

To meet the Russian challenge in Education here as elsewhere more students must take more courses in Mathematics and Science in high school and college. Of even greater importance, more students must make a greater effort to achieve in these and other subject areas, and new provisions must be made to facilitate this achievement.

Needed is a new standard of relative values—a standard accepted by parents and students alike and by the community at large — a standard which will put first things first and attach new importance and new significance to solid classroom achievement. Each year the success of Norwood High School students in college admission is eloquent to attest to the competence and devotion of our teachers. Superior instruction is not lacking. Yet here, as elsewhere, educators constantly striving for improve-

(2) Soviet Education for Science and Technology by Alexander G. Koral, Senior Research Staff, Center for International Studies, Massachusetts Institute of Technology pp/63 ff.

ment are concerned with the waste entailed in attempting to teach so many young people who could do so much better if they held superior accomplishment to be worth the effort.

In 1954 I wrote in my report: "In these days when civilization has been described as a race between education and catastrophe, avoidable mediocrity in the school situation should indeed be a matter of concern to us all." Last year I wrote ". . . in today's world, avoidable mediocrity is a dangerous luxury for those who in the years ahead hope to continue to enjoy the freedoms now typical of the American way of life." As the time for decision grows short, these words may be repeated now perhaps with more significance than any of us originally foresaw.

Also to provide more adequately for those students of above average ability who are willing to work very hard, we propose to set up an Honors Track in the High School in certain college preparatory subjects. Students who do successful work in these accelerated divisions may be assured not only of admission to top Liberal Arts and Engineering Colleges, but in some instances even of advanced placement in some subjects in these colleges.

The School Library

During the fall, a faculty committee was appointed at my suggestion to study the library situation at the Senior High School. This Committee, in its report, strongly recommended that a full-time librarian be added to the staff and that an adequate library be set up in the school. It may be pointed out that the Senior High School is now definitely sub-standard in this particular. Indeed, in a school such as ours, a modern library facility is requisite for the continued approval of the New England Association of Colleges and Secondary Schools in which we hold membership. In view of all this I am happy to report that at the suggestion of Superintendent Lynch recently, extensive lists have been compiled by Department Heads in the School and that we are ready to move in the matter of setting up the library as soon as the personnel to staff it becomes available. This we hope will not be later than the opening of school next fall.

Reading Programs

We are also ready to undertake at the High School in the fall programs of developmental and of remedial reading. Experience elsewhere has shown that through a developmental program in High School remarkable gains in reading skill can be achieved at virtually all levels of initial ability. The critical importance of reading in modern education is indicated by the fact that many college admissions officers consider a candidate's reading ability to be second only to his high school record as a predictor of college success.

In addition individual standardized test results in our files offer proof beyind doubt that there are many in Senior High School who need specialized remedial help in reading now. We hope that both programs may be available soon.

Guidance

Guidance is another area in which we believe immediate expansion and reorganization to be necessary. Both of my valued colleagues, Miss Ryan

and Mr. Roche, are doing superior work within the boundaries of existing limitations. However, Mr. Roche, who is Director of Guidance, has asked for and in my judgment needs more time if he is to undertake necessary vertical organization, integration, and supervision of guidance activities. While we do not hold with the view that Guidance can properly be advanced as a simple panacea for all the disjunctions of education, nevertheless a well-organized integrated guidance program is an absolute necessity in modern education. It is our hope that in the days immediately ahead, time and personnel may become available so that, under the Director of Guidance, the initial and basic guidance of each homeroom member may be a continuing and important function of each homeroom teacher in the school.

Exchange Program

This year our exchange student at the Senior High School is Miss Masaka Hara from Tokyo, Japan. Masaka or "Suki" as she is known to everyone is certainly one of the most popular students in the School and one of the happiest. We are grateful to Mr. and Mrs. A. Franklin Swift, Jr., for providing a home for this young lady in Norwood. Last summer Miss Nancy Newman of our school spent almost three months as an exchange student in Luxenborg.

In the matter of financing this international exchange program, it should be recorded that last spring Student Council members and others raised $1622 for this purpose by selling Shares in Democracy. Later in the spring a combined Foreign Exchange Program and Musicale sponsored by the Senior High School Parent-Teachers Association netted another $225. We are grateful to the P.T.A., to the Norwood Rotary Club, to the Youth Group of the Grace Episcopal Church, and to all other organizations and individuals who have assisted in underwriting the cost of this very worth while program.

Last June an adult committee was formed in the community to undertake for the future the matter of financing our exchange program and the matter of collectively making executive decisions with regard to it. Included in the membership of this adult committee are: Mr. Charles Kent, Chairman, Mr. Walter Dempsey, Mr. Charles Donahue, Mrs. Charles Kent, Mr. Bert Newman, and Mr. Charles Hayden.

ENROLLMENT — STATISTICS AND PREDICTIONS

Table #3

Enrollment (As of October 1, 1957)

	Boys	Girls	Totals	
12th grade				
High School	85	102	187	
Boys' Vocational School	6			193
11th grade				
High School	121	106	227	
Boys' Vocational School	6			233

10th grade				
High School	166	142	308	
Boys' Vocational School	11			319
9th grade				
Boys' Vocational School	4			4
	399	350		749

Table #4

Estimated Enrollment (as of October 1, 1958)

Seniors	215
Juniors	290
Sophomores	270
Boys Vocational School	30
TOTAL	805

Classrooms For All?

The question which concerns those of us who are immediately responsible for the administration of the upper level secondary school program at Norwood is how we are going to find classrooms to accommodate our enrollment next September and in September 1959 and in September 1960. Examination of Tables III and IV above will indicate rather clearly, it is believed, that next September we shall in all probability have 56 more students in the Senior High School than are currently enrolled. Furthermore it would seem that the numbers will increase again in September 1959 and again in September 1960. Of course the important underlying fact is that the Senior High School is overcrowded now. The cafeteria at the Senior High School now is being used as a study hall or for instruction during five of the six periods in the day.

Any further improvisation whether it be in the direction of placing study-hall pupils in the back of the regular classrooms and assigning two, three, four, or more class sections to different parts of the lunchroom with portable blackboards, etc., or whether it be in the direction of setting up a double session school day, will certainly involve instructional losses for our young people and this, at a most critical time in our National history. Once again, if we are to have classrooms for all in the foreseeable future, the need for action now is obvious.

Retirement — A Special Note

In June Miss Mildred Metcalf of the Foreign Language Department at the Senior High School met her last class prior to retirement. Miss Mildred Metcalf is truly a gentlewoman. A graduate of Norwood Senior High School and of Boston University—a superior teacher—Miss Metcalf's professional zeal and her high ethical standards earned for her the respect and the admiration of colleagues and pupils alike who found it easy to respond to such preeminent qualities of mind and heart. We wish for Miss Mildred Metcalf many, many happy years of retirement.

In Conclusion

To Superintendent Lynch, to School Committee members, to the fathers and mothers, and to all others who have worked with us during the year in this many faceted educational endeavor, we are indeed grateful. With your help, much is being done at Norwood Senior High School in the interests of our boys and girls to meet adequately the challenges of the times. With your help much more can and will be accomplished in the days ahead, particularly when needed personnel and facilities become available.

As in the past, appended to my report is a roster of those who received special honors at the 1957 graduation exercises and a reproduction of the printed program followed on that occasion.

CHARLES A. HAYDEN
Principal

GRADUATION HONOR AWARDS

Berwick English Prize
Virginia Alice Kent

Leighton Sumner Thompson Memorial Trophies
Leslie Anne Novick, Thomas Francis Connolly

Edward S. Costello Memorial Trophy
Peter Wall

Veterans of Foreign Wars Scholarship
Antoinette Puopolo

Teachers' Club Scholarship
Angela Marie Rizzo

Norwood Women's Club Scholarship
Shirley Ann Doucette

Norwood Mother's Club Scholarship
Joan Patricia Butters

High School Scholarship Awards

Elaine A. Jacobs
Gail Katherine Ellis
Peter P. Graham
Gerald Joseph McDavitt
John Joseph Ahearn
Eileen Patricia Burke

Norwood Mother's Club Home Economics Award
Sara Dennisse Feeney

Mathematics Award
Peter Jospeh Rakauskas

Nicholas Memorial Award in English

Leslie Anne Novick, Reeven R. Ziskind

Charles R. Donnell Memorial Trophy

William Wenstrom

Lane Medal Awards

Judith A. McNally
Arlene M. Hermanson
Angela M. Rizzo
Leslie A. Novick
Maureen C. Burke
Antoinette Puopolo
Shirley A. Doucette
Constance P. Kinder
Elaine A. Jacobs
Jean A. Iodice
Virginia A. Kent
Dorothy A. Nelson
Peter P. Graham
Eileen P. Burke

GRADUATION EXERCISES OF NORWOOD HIGH SCHOOL

Class of 1957

Tuesday Evening, June 11, 1957
Junior High School Gymnasium

Program

PROCESSIONAL—"Pomp and Circumstance" ..... Edgar Elgar
High School Instrumental Ensemble

INVOCATION ..... Rev. Raymond Kask

"Now is the Hour" ..... Kaihan, Scott, Stewart
Chorus
Arranged by Ken Darby

Now is the hour when we must say goodbye.
Though we are parting, mem'ry will not die.
All through the years wherever we may be,
Dear Alma Mater, we'll remember thee.
Now is the hour, tomorrow's dawn appears.
May wisdom guide us through the future years.
So, now goodbye, to all we love so well.
Dear Alma Mater, hail to thee, farewell.

ADDRESS

Rev. Frederick J. Adelmann, S.J., Ph.D.
Chairman, Department of Philosophy
Boston College

"You'll Never Walk Alone" from Carousel ..... Richard Rodgers
Chorus accompanied by Elizabeth Bainton
Arranged by William Schoenfeld

When you walk through a storm, hold your head up high
And don't be afraid of the dark.
At the end of the storm is a golden sky
And the sweet silver song of a lark
Walk on through the wind, walk on through the rain,
Tho' your dreams be tossed and blown
Walk on, walk on, with hope in your heart,
And you'll never walk alone.
You'll never walk alone.

GIFT OF THE CLASS OF 1957

Thomas F. Connolly

ACCEPTANCE OF THE GIFT FOR THE SCHOOL

Arthur R. Armour

AWARD OF MEDALS AND PRIZES

Mr. Lincoln D. Lynch, Superintendent of Schools

Berwick English Prize
Leighton S. Thompson Memorial Trophies
Edward S. Costello Memorial Trophy
Veterans of Foreign Wars Scholarship
Teachers' Club Scholarship
Norwood Women's Club Scholarship
Norwood Mothers' Club Scholarship
High School Scholarships
The Norwood Mothers' Club Home Economics Award
Mathematics Award
Nicholson Memorial Award in English
Charles R. Donnell Memorial Trophy
John C. Lane Medals

PRESENTATION OF DIPLOMAS

Mr. John J. Cavanaugh, Chairman of the School Committee
Mr. Charles A. Hayden, Principal of Norwood High School

"Norwood" ..... Wheelock '13
Arranged by Walsh '13

Chorus

(The audience is invited to join)

"The Star Spangled Banner" ..... John Smith
Everyone

Music under the direction of Mr. John B. Faucett

GRADUATES

John Joseph Ahearn
Evelyn Irene Angus
David E. Arvidson
Elizabeth Gardner Bainton
Thomas Joseph Barrett, Jr.
George S. Barron
Richard Charles Barton
David Sherman Bassett
Carolyn Marie Bilotta
Frank A. Bilotta
Madeline L. Blais
Leona Sharon Blazis
Gisela Bond
Georgianna S. Boulis
William Francis Bowler
Walter A. Bruno
Eileen Patricia Burke
Elizabeth Louise Burke
Maureen Catherine Burke
Joan Patricia Butters
Muriel A. Callahan
Richard Paul Callahan
Joseph K. Carchedi
Ralph Carchedi
Dorothy A. Carlstrom
Nancy Ellen Cass
Barbara May Clancy
John Gerald Cloherty
Richard A. Cofsky
William James Cofsky
Dennis Joseph Collins
Jane Elizabeth Connolly
Richard R. Connolly
Thomas Francis Connolly
John J. Cooke, Jr.
Marion Elizabeth Cottrell
Patricia Ann Cronin
Stuart Crosby
Catherine Marie Curran
Robert E. Dalton
Carole Anne Davis
Patricia A. DeCosta
Diana Mable del'Etoile
Bridget Ann Devine
Philip Devine
Anita May Dexter
Marguerite L. Doherty
James F. Donnelly
Shirley Ann Doucette
Mary Angela Driscoll
Mary Ann Dundulis
Lorraine Ellen Elias
Gail Katherine Ellis
Sara Dennisse Feeney
Neil Frederick Fitzgibbons
Martin J. Flansbury
Edwin Williard Fogg, Jr.
Francis James Foley
Martha A. Foley
Peter Joseph Foley
Donald Stuart Forbes
Patricia Christine Fowler
Deborah S. Gatchell
Joseph Alphonse Giordano
Peter F. Glebus
Bernard J. Goba
Joy Ellen Gottlieb
Peter P. Graham
Sandra Jean Graham
Sheila Graney
Maureen E. Griffin
Richard Arthur Griffin
Francis J. Grilley
Russell Raymond Groh
Richard Joseph Gulla
Marsha L. Hartford
Jon William Heino
Arlene Mae Hermanson
Sandra Ruth Hill
Doris S. Hinds
Donald E. Hixson
Bruce Edman Hoeg
Jean Ann Iodice
Elaine A. Jacobs
Joanne Marie Jacobs
Donald Johnson
Earle Francis Johnson
Dorothy Jeanne Johnston
James Ambrose Kelly
Margaret Mary Kelter
Virginia Alice Kent
Gerald Anthony Keohane
Paul M. Keohane
Constance Patricia Kinder
Lois Ann King
Jorunn M. Knap

Resolution

MILDRED METCALF
1932 - 1957

Miss Mildred Metcalf entered the service of our public schools in 1932.

In your quiet and gracious way, you have performed your tasks in an exemplary fashion.

We, all of us, and we speak for the hundreds of young people whose privilege it was to be numbered among your pupils, are sorry to learn that you are to leave our schools.

We would have you know that we value the memories of your kind and considerate guidance of young people, and our sincere wish is that you may continue in good health and fortune.

JOHN J. CAVANAUGH, Chairman
FRANCES L. BLANCHOT
JOHN F. KILEY
MARY H. HEMMAN
JOHN F. REYNOLDS
EUGENE A. NELSON
EDWARD H. THOMPSON

September 11, 1957

Norwood School Committee

Resolution

HITTIE B. McINTYRE
1920 - 1957

The retirement of Miss Hittie McIntyre from the employ of the Nowood Public Schools forces upon us the realization of the long term of invaluable service which she has rendered our schools and our community.

We, Members of the Norwood School Committee, are mindful of the intense devotion to her work and are most appreciative of her interest and effort in behalf of the hundreds of Norwood children whose privilege it was, to be numbered among her pupils and friends.

Upon the occasion of her retirement, the School Committee records its deep appreciation of her work in the schools and extends to her its best wishes for many years of good health and fortune.

JOHN J. CAVANAUGH, Chairman
FRANCES L. BLANCHOT
JOHN F. KILEY
MARY H. HEMMAN
JOHN F. REYNOLDS
EUGENE A. NELSON
EDWARD H. THOMPSON

June 21, 1957

Norwood School Committee

GRADUATES — *Continued*

Martin Paul Kuporatz
Donald Walter Laakso
Clara Mary Lajoie
Leo James Lamminen
David E. Lane
Irwin Allen Langille
Frances Ann LaRouche
Robert Edward Leahy
Eleanore Lucille Lorusso
George Andrew Lovell
Irene Lowerison
Linda June Lutes
Duncan Ronald MacEachern
John Robert MacLellan
James V. Maglio, Jr.
Roger Francis Maguire
Edward A. Maloof
Anna P. Markowicz
Peter Guy Maxon
James Edward McCarthy
Gerald Joseph McDavitt
John Michael McDonagh
Jeanne Elizabeth McDonough
Judith Ann McLeod
Diane Marie McManus
Judith Ann McNally
Teresa Mary McNulty
Robert Vernon McNutt
Charles I. Metcalf
David P. Michel
Carolyn Ruth Miller
Thomas Kevin Moynihan
Rosalie May Mucciarone
Eugene Francis Murphy
Joanne Christine Murphy
Mary Ann Murphy
Francis K. Nado
Frank Anthony Nado
Thomas Edward Narbut
Margaret R. Naughton
Dorothy Ann Nelson
Leslie Anne Novick
Paul M. O'Neil
Maureen O'Riordan
Roger Carl Ostrom
Joann M. Packard
Mary Lou Packard
Robert M. Padden
Frances Helen Palsic
Ann Marie Patten
T. Andrew Paul
Astried Mary Pearson
Joyce Hazel Peasley
Dolores Jeanette Peckham
Carol Barbara Perry
Nancy Cecelia Picone
Andrew Seymour Pike
Robert Lorimer Pillsbury
Malcolm Allan Pitts, Jr.
Jean M. Porazzo
Karleen J. Porazzo
Lorraine Porazzo
Carole Ann Pratt
Antoinette Puopolo
Gloria V. Rafuse
Peter Joseph Rakauskas
Philip James Regan
Alexander Rennie
Ronald W. Rioux
Angela Marie Rizzo
Robert Frederick Robinson
Beverly L. Rock
Marjorie A. Ross
Matthew L. Ross
Maureen Frances Ryan
Carol G. Scanlon
William Everett Schoppee
Charles W. Shannon
Claire Marie Shea
Walter James Shea
David W. Shepherd
Christina Sideropoulos
Loretta Mae Simpson
Vytenis Joseph Sitkauskas
Doris Louis Skeans
Margaret Ruth Smith
Peter Richard Smith
Robert E. Steeves
John Thomas Stonefield
Maureen Elizabeth Sullivan
Earle S. Taylor
John E. Taylor
Barbara A. Thomas
Ronald Paul Thompson
Carol Ann Thornton
Carolyn Marie Tibert

GRADUATES — *Continued*

John F. Toomey
Anthony B. Torres
Keith L. Traudt
Charles John Treciokas, Jr.
Antonette Elena Troilo
Patricia Ann Trudeau
Henry R. Valentinas
Peter Wall
Raymond F. Walsh
Robert Michael Walsh
Judith Watts
William Wenstrom
Donald Edward Wheaton
John V. Whelan
Frances Anne Yelapi
Joseph Zilfi
Reeven R. Ziskind

REPORT OF THE PRINCIPAL OF THE JUNIOR HIGH SCHOOL

I herewith present my eighteenth report as principal of Norwood Junior High School.

Our building is again fully utilized with our enrollment of 753 added to the 215 of the elementary unit, making a total of 968 pupils in our building. In September we shall increase our numbers in grades 7, 8, and 9 by approximately ninety pupils. Since the elementary unit will then be housed in a new school, we shall be able to make slight readjustments for a period of one year. It will be possible to use a room for instrumental music instead of the very unsatisfactory arrangement of using an open area in the basement. The regular music classes can have a different room in order that our library may have more effective usage than it has had recently when it shared a large room which was used nearly full-time for the teaching of music.

Yet these advantages, which will offset some of the loss which has occurred during the six years of accommodating an elementary unit, will be available to us for only one school year, when again an upsurge in our enrollment will tax our facilities until the Senior High School addition becomes a reality.

While I realize, and concur fully, that the Senior High School expansion program must have priority over our neeed, I am hopeful that we shall continue to look upon the transfer at that time of grade nine to the Senior High School as a temporary expedient in the difficult problem of planning adequately for our secondary schools. The junior high school which includes grades seven, eight, and nine has been increasing significantly during the last decade throughout our country. Students attending regular four-year public high schools now comprise about a fourth of the secondary population. The four towns which surround Norwood have recently changed, or are in the process of changing, to a system which includes grades seven, eight, and nine as a separate unit. To no small degree have our immediate neighbors been influenced by the school system of Norwood.

Regular monthly meetings on curriculum review, held one afternoon each month by our faculty, allow us to review our knowledge of the learners and the learning environment so that we may improve the quality of the learning experience. While such a process is necessarily slow to produce noticeable change, we have already shifted some of the emphasis in our

program of guidance. Instead of one period of classroom guidance in grade seven, we have returned to a former time allotment of two periods each week, stressing orientation of children from the security of the elementary classroom to a differentiated program of expanding activities, as well as problems of growing up which are common to the early adolescent. In grade eight we have dropped classroom guidance and have devoted the extra period to health education. The classroom guidance of grade nine remains the same, and is concerned mainly with vocational guidance. Our homeroom teachers now use two of our short homeroom periods each week to acquaint themselves with background information so that they may better understand these pupils, and so refer to the guidance personnel those who will profit by more specialized counseling or testing.

We are concerned at these curriculum meetings with providing an adequate program for each pupil to develop himself to the best of his ability so that he may become a useful citizen in our democratic society. Naturally, we are now challenged to meet this objective for the extremely capable student. If we are realistic about meeting the needs of these pupils, we cannot have classes which are too large, nor can we help them reach their goals without superior teachers. In today's market, I fear that we shall not replace our superior teachers at the Junior High School when they retire in a few years unless support for schools, which has been generous in the past, is even more so in the immediate future.

Our building needs have been discussed thoroughly at various town meetings, and since our town meeting representatives are desirous of meeting these needs, I shall not dwell on them. We do, however, need a parking area for automobiles or, in its place, the closing of Bond Street to traffic from Walpole to Washington Streets. We have no facilities for a hot lunch for those who remain at school during the noon hour, and in time this need must be met. A considerable portion of our yard should be black-topped to provide a better play area.

I again take this opportunity to thank you, Mr Lynch, as well as our school committe for your continuing interest and support.

JOHN J. CORCORAN
Principal

REPORT OF THE DIRECTOR OF THE HENRY O. PEABODY SCHOOL

The Henry O. Peabody School in its sixteenth year stands at a point where new development is inevitable. Course offerings evaluated from the standpoint of effectiveness over a period of years, indicate that our school is meeting demands. Aware of the rapidly changing picture and of the new outlook in education, we are re-evaluating our curricula and facilities in preparation for our future contribution as an integral part of the broader secondary program in Norwood.

The national demand for a stepped-up testing program with provision for additional counselling services will lend impetus to vocational programs.

This should reveal the potential of Vocational Education in true perspective; and as a result, Vocational Education will find itself occupying a stronger position in secondary and post-high school education. Larger enrollments will call for enrichment and broadening of scope of our present curricula, and new courses will be developed as needs present themselves on the basis of their practical worth in assisting the individual preparing for employment.

The foresight of Mr. Henry O. Peabody, when he planned for a school through his will, is now coming into fuller realization. "It is my will to found and endow an institution to be called the 'Henry O. Peabody School for Girls' for the purpose of furnishing instruction to girls by teaching the various branches of Art, Science, and Industry best calculated to acquire an independent livelihood."

The following excerpts concerning our day school are from the Annual Report of the Massachusetts Department of Education — Vocational Division.

> "The administrators of this school have been alert to changing trends and needs and have made advisable changes in programs and in faculty assignments consistent with these needs.
>
> "This school does an outstanding job in the total development of the pupils, emphasizing not only high standards of manipulative skills but streesing their social development and civic responsibility, as well. As a result, the graduates of this school are sought after and placed in excellent job opportunities.
>
> "Teaching organization and teachers recommended for approval.
>
> "The following departments are recommended for approval: Dressmaking—Power Stitching, Food Trades, Scientific Care of Hair and Skin.
>
> "All records examined, found to be acceptable, and school recommended for approval in these particulars."

Present status of existing courses:

In the business field there is a steadily increasing demand for graduates with our type of training. Since September, we have had repeated calls from firms who have used our placement service over a period of years. New firms in the area have learned of our school through contact with other personnel managers. These new firms have called on us for graduates who are capable of being transferred to junior executive positions. This means that the hiring firm will have little training to do other than orientation and, thereby will cut down employment costs considerably. New equipment has been added to our machines laboratory.

Automation within the next ten years will be a factor with which to contend. Those workers who now are marginal workers will be most affected. Those who are to be considered as business trainees should have better-than-average intelligence, judgment, and initiative. Consequently, guidance directors must have an appreciation of the higher requirements for entrance into the business field of the future.

Applicants for the Beauty Culture course in September, 1957, far exceeded the number we could accommodate. Because of the large class

graduating in June, the State Board examination for Beauty Culture Operators was held at the Henry O. Peabody School. In view of the increased demand for enrollment in this course, an additional laboratory has been planned and will soon be in operation.

Enrollment in the Commercial Foods Department holds up well, with more boys applying each year. With the interest manifested by the industry itself and the outstanding career opportunities for young men which this field offers, the food program in our school has many possibilities for expansion, perhaps a separate course for boys. It is also possible for graduates of our school to take advanced training in one of the several schools which offer food-service courses on a college level. In September, 1958, one of our graduates will enroll in the Food Technology course at the University of Massachusetts, which is sponsored by the Massachusetts Hotel and Restaurant Association Educational Council. Mr. Alex Armour, Secretary of the Council, is the new member of the Advisory Board of our food course.

Low enrollment in the Dressmaking Department which is apparently nation-wide forced us to reduce our teaching staff for the present. This course has been retained as a nucleus for a fashion program, and it will also serve as a basic course in any new homemaking program. One of our graduates is doing excellent work at the Fashion Institute of Technology in New York, and she will graduate from the apparel design course in June, 1958. One of our seniors this year also has applied for admission in September, 1958, to the Fashion Institute of Technology.

Evening Practical Arts Program

The Evening School Program is operating to the capacity of our present facilities. Dressmaking and children's clothing courses are most popular and help to fill the clothing needs of many families. These are the only courses which had waiting lists established this year. Rug braiding continues to be very popular. Courses in tray painting and rug hooking have been discontinued for two years, but, due to demand, these courses may be re-established.

The following excerpts are from the Annual Report of the Massachusetts Department of Education—Vocational Division.

> "Organization, excellent attendance, and good teaching characterize the Adult Program.
>
> "Commendation is due for the experimental program in Applied Color and Design for which the homemakers have been clamoring and which was carried to a successful completion.
>
> "Teaching organization and teachers recommended for approval.
>
> "The following courses are recommended for approval: Braided Rugs, Clothing, Color and Design Application, Jewelry, Millinery, Slip Covers.
>
> "All records examined, found to be acceptable, and school recommended for approval in these particulars."

The course in beginners' typewriting for adults was continued for the third consecutive year. Miss Teresa McNulty was appointed as teacher for the typewriting class.

I wish to thank the Faculty of the Henry O. Peabody School for their continued support and to commend them for their enthusiastic spirit, as we look forward to new developments.

I wish to express my personal appreciation to Mr. Lincoln D. Lynch, Superintendent of Schools, whose leadership and foresight is essential to us. May I thank the Norwood School Committee, the Trustees of the Henry O. Peabody Fund, Inc., our loyal alumnae, and all others who contribute to the success of the school.

BLANCHE M. KINGSBURY
Director

List of Graduates — Henry O. Peabody School — 1957

BEAUTY CULTURE

Evelyn Angus
Judith Beaudry
Margaret Blumberg
Dorothy Carlstrom
Dorothy Circone
Anne Clifford
Janet Curreri
Anita Dexter
Caroline Dodge
Carol Fisher
Patricia Follett
Barbara Graham
Sandra Graham
Constance Luke
Phyllis Manchester
Patricia McDonough
Judith McLeod
Helen McKenna
Gloria Meomartino
Priscilla Michetti
Mary Lou Packard
Frances Palsic
Patricia Piper
Sandra Pisani
Lorraine Porazzo
Margaret Reid
Mae Shea
Carolyn Tibert
Carole Upham
Beatrice Wyatt

BUSINESS

Marilyn Callahan
Muriel Callahan
Barbara Clancy
Carole Davis
Doris DeVitt
Marguerite Doherty
Marsha Hartford
Sandra Hill
Sandra Howard
Barbara Locklin
Irene Lowerison
Rosalie Mucciarone
Carol Scanlon
Loretta Simpson
Beth Slamin
Carol A. Thornton
Patricia Trudeau

DRESSMAKING

Diana del'Etoile
Mary Marinelli
Judith Watts
Nancy Picone

FOODS

Robert Banks
William Boone
Georgianna Boulis
Patricia Cronin
Margaret Kelter
Harold Lord
Joanne Packard
Astrid Pearson
Joyce Peasley
Philip Regan

ENROLLMENT—HENRY O. PEABODY SCHOOL—1957

January - December

Course	Total Enrollment	Non-Residents	Norwood	Gr. 10	Gr. 11	Gr. 12	Gr. 13	Total	Left	S.H.S. Diploma & Cert.	Cert.
Beauty Culture	71	53	17		12	7	22	41	7	9	21
Business	22	4	13	5		6	4	10		12	5
Dressmaking	24	23	3	5	4	3	2	14		3	1
Foods	50	24	30	10	9	9	2	30	4	7	3
Total	167	104	63	20	25	25	30	95	11	31	30

JOB PLACEMENTS:

Beauty Culture	25
Business	21
Dressmaking	3
Foods	10

REASONS FOR LEAVING:

Transferred to High School	2
Went to Work	7
Moved to another town	1
Married	1

GEOGRAPHICAL DISTRIBUTION OF ENROLLMENT

Abington 3; Attleboro 8; Bellingham 1; Braintree 3; Brockton 1; Canton 7; Dedham 7; Foxboro 3; Franklin 5; Framingham 3; Haverhill 1; Holbrook 4; Mansfield 1; Medfield 1; Medway 3; Needham 6; Norfolk 3; North Attleboro 10; Norton 4; Norwood 63; Pembroke 1; Randolph 4; Reading 1; Rockland 1; Stoughton 2; Walpole 10; Westwood 3; Weymouth 1; Whitman 1; Wrentham 6.

REPORT OF DIRECTOR OF VOCATIONAL-INDUSTRIAL ARTS

Submitted herewith is my annual report as Director of the Vocational-Industrial Arts Department.

Vocational Education

The controlling purpose of vocational education is to fit for useful employment. It is not a subject but a well-rounded program of studies aimed at developing competent workers. Since 1944, when our present vocational school was founded, we have endeavored to follow a well-balanced program in Cabinet Making, by providing adequate facilities for all who need it and can profit by it. Now we are faced with a situation that will demand a study of our community to determine whether or not our present vocational education is adequate for local needs. With a potential student enrollment in the next three years nearly twice that of today, a forward look to establish a change or expand vocational offerings must be considered.

We have contacted the State Office of Vocational Education, seeking their assistance. They have cooperated wonderfully, and have placed Mr. Leslie Nutting, Supervisor of Day Trade Schools, to work jointly with us in conducting an occupational survey to discover the available job opportunities in this area.

In September, we accepted eleven boys in our entering class. Of this group, five were from neighboring towns. Our non-resident pupils now make up fifty per cent of our present enrollment, and more are seeking the opportunity to enter. Our attendance record is excellent, indicating a real desire to be in school. Drop-outs are usually one each year, and transfers to other schools the same.

The following is an excerpt from the annual report of the Massachusetts Department of Education, Vocational Division, Industrial Boys' Day Trade School.

"It is hoped that the proposed reorganization of the vocational program will take place very shortly. Continued State approval rests on an approved reorganization.

Teaching organization and teachers recommended for approval.

The following department is recommended for aproval: Cabinet Making.

All courses recommended for approval.

All records examined and found to be acceptable, and school recommended for approval in these particulars."

Our production program in regard to projects constructed was rather light in comparison with that of past years. Outside requests were few, but many school requirements kept the shop busy. One outstanding cooperative project was the making of two FUN WAGONS for the Junior Red Cross. One was presented to representatives of the Boston Children's Hospital, who were so pleased and carried away with the work that they have exhibited it at many places in Boston. The other will be presented to our local hospital for the children's ward. Our boys constructed the wagons and the art department did an excellent job of painting them.

List of Graduates — Boys' Vocational School — 1957

Richard Barton	Irwin Langille
Walter Bruno	Edward Maloof
Donald Hixon	David Shepherd

Accident and Safety Program

Our vocational shop safety program is conducted as an integral part, not something separate, and apart, from our instructional program of vocational education, and is of utmost and vital importance concerning the well being of our students. I would like to call attention to a statement in last year's report of our school nurse in relation to safety in the schools. "We have only to see the enviable record of our boys' vocational class at the senior high to appreciate what can be accomplished in that area."

Our program seems to be best suited to the subject being taught in the shop, where we can provide for a thorough indoctrination in regard to hazards found there. Listed are points stressed:

(a) Safe working conditions
(b) Personal safety instruction
(c) General safety instruction
(d) Safety instruction on materials and equipment
(e) Pledges or permission from parents to use power equipment

Along with this shop program each of our tenth grade students take the health and safety program, which is given to high school students. This provides our boys with additional breadth to include home, streets, play, and industry. We are very proud of our excellent record.

Terminology of Occupations

Quite often during the past year I have been asked to explain the meaning and difference between Vocational Education and Industrial Arts Education. With the aim of encouraging clarity and uniformity in usage of the terms, I feel this space can serve to supply the answers to the question.

General Education. Education on a broad basis aimed at developing attitudes, abilities, and behavior considered desirable by society, but not necessarly preparing the learner for specific types of vocational pursuits.

Practical Arts Education. A kind of general education of a shop nature providing learning in the areas of technology, industry, manual skills, and leisure-time interests, guided by consumer rather than specific vocational goals.

Industrial Arts Education. A branch of practical arts education. Shopwork is provided of a non-vocational type, consisting of general educational experience relating to industrial and technical aspects of living. Orientation is offered in appreciation, production, consumption, and leisure activities through actual experiences with materials and tools.

Vocational Education. Education of a specific nature intended to prepare for entrance into a trade or for upgrading of persons already employed. The term is commonly limited to vocations below collegiate level in preparation, but including technicians.

Industrial Arts In Junior High School

Basically, our junior high school industrial-arts program offers students opportunity for activities and experiences in areas according to grade level and school enrollment. With a total of 749 pupils, it is recommended that three shops be provided and the types to include metal, wood, graphic arts or industrial drawing. Our present program meets this recommendation, with opportunity for expanding in the future as enrollments increase.

A harmonious transition from school to work is not a sudden event which occurs when our students will leave school and take a job, but is a process that extends over several years.

Through occupational exploration and vocational guidance, our junior high students become aware of the fact that all people do not do the same kind of work to earn a living. It must be expanded through a wide variety of educational and occupational experiences.

Apparently the major educational key is the opportunity for experiences which will permit the developing student to evaluate situations and exercise an independent judgment commensurate with his level of maturity through an industrial arts program.

In September, we were very sorry to have Mr. Philip Fasshacht leave us to accept a similar position in a nearby community. Through his masterful procedures, enthusiasm, and interest in his work, the students found a much more challenging goal in attaining their desires for self-expression through manipulative skills.

To fill the vacancy, Mr. Frank McKernan was appointed. He comes to us well recommended in the field of industrial arts.

Industrial Arts In Senior High School

For some time I have felt that some industrial arts should be extended into the high school, making it more meaningful. High school population has changed drastically in the last few years, and is no longer a select training ground for prospective college students. A recent survey and study reveals that out of every one hundred children entering the fifth grade together, fewer than one-half graduate from high school, and only thirty-eight out of every one hundred high schol graduates are entering college.

I do not like to feel that our educational system is rooted to an academic tradition, so that our secondary schools operate almost solely for the benefit of the small group that goes on to institutions of higher learning. It is appropriate to ask, "What is our high school doing to help prepare the vast majority of our youth, who will take jobs in business, industry and service occupations?" It appears limited at present, but with some specialized instruction at the secondary school level, it would benefit them in finding and holding jobs, whatever they might be.

During the last three months a planning and program expansion committee, headed by our superintendent of schools, Mr. L. D. Lynch, has met weekly and discussed this situation at some length. Looking ahead, it seems that some desirable solutions to this problem will undoubtedly be found.

Mechanical drawing, our only industrial arts subject in the high school, reached its highest level of enrollment. Every period was so crowded that many students were unable to take the subject. Looking toward the future, realizing that enrollments will continue to increase, and the possibility of a four year comprehensive high school, two drawing rooms would seem a necessity. A revised program for classes must be instituted very soon, to alleviate the tremendous difficulty in teaching mixed classes. The minor group (taking the work only two or three periods) should be segregated from the major group. Equipment has suffered through malicious and wanton destruction, creating the utmost concern in regard to methods and means to stop it. It seems almost impossible to control the situation with so many mixed groups each day.

What's Ahead

The future is always fascinating, and the immediate future especially so. I believe that developments in the field of vocational and industrial arts education will be affected by the following:

(a) more cooperative programs involving schools, business, and industry, providing working and learning and earning experience for our youth at upper-grade level,

(b) more technical education curriculums being offered by the public schools to fill the need for training young people and adults to become "technicians" — for want of a beter name,

(c) more students taking shop courses with resultant pressures for increased shop facilities — the strain coming from more students in school and a higher percentage electing shop subjects,

(d) more teachers needed to handle increased enrollments,

(e) more diversification in shop offerings, with woodwork and drafting still leading the field, but areas like electricity, metal work, auto mechanics, etc., moving up steadily and

(f) more pressure for increased class loads because of mounting enrollment figures, with resultant danger to both adequate learning and shop safety.

In concluding this report, I wish to extend my sincere thanks and appreciation to those who cooperated so loyally, and shared with me their advice in matters pertaining to administrative problems.

CLIFFORD H. WHEELER
Director Boys Vocational School

REPORT OF DIRECTOR OF GUIDANCE AND PLACEMENT

I hereby submit my third annual report as Director of Guidance.

In my last two reports, and in the reports of my predecessor, there has been a constant repetition of the theme that the office of director of guidance has not been properly treated or, perhaps, understood in the past.

Granted that the director of guidance had no other duties he would still have too much to do. There is a tremendous amount of statistical research that should be done by this office. We should know how we compare with other communities in effectiveness of teaching; are there areas of strength or weakness; should we spend more time in emphasizing science or language; what is the picture for our community as far as reading skills are concerned; just to name a few. The director should be in close association with the state employment agency, with local industrial firms, and with other guidance people throughout the state. He must be in intimate touch with all mental health authorities and services that might in any way assist the children with whom he has contact through his staff. All of these things would indicate that this office must know no time limits. The director of this department will, of necessity, work day and night to improve the situation for his charges.

We cannot repeat enough times that the director of guidance should be disassociated from any particular school. At no time should he have any assignments that are not by nature, part of his field. To assign added duties to this office is a false economy and can only result in ineffective results in every area so designated. I might add that these are not the sentiments of this office alone, but those of the entire association of guidance people. Until this situation is remedied, we will not have an efficient department of guidance.

At the present moment there is a gathering momentum to sweep aside all that is not science or mathematics. This can be a sentiment that will lead to good, or one that will lead to harm. Your director took his degrees in the field of Biology before entering the field of administration, so that no one is more likely to be in sympathy with an increased emphasis on science. Yet, I cannot sympathize with an overemphasis on science any more than I could with an overemphasis on athletics. All of the activities of our schools must be kept in proper balance. Many of our boys and girls have the basic ability to be successful doctors or scientists, but do not have the desire nor the emotional nature to suit the work. Every effort will be made to guide as many as possible to a career in science or mathematics, but not at the expense of their happiness. We are committed to the philosophy that the choice of a life's work depends solely on the decisions arrived at by parent and child. Our capacity is to indicate to the parent and child what seems to be the path to success and happiness.

A renewed emphasis will be placed on alerting parents as early as possible to the potential ability of the child. We feel that the end of the sixth grade is the place to call in the parent for a conference as to whether or not the child shall concentrate on a science and math program or shall attempt a more liberal program. All necessary tests and measurements will be given to assist in arriving at the decision.

On June 11, 1957, 170 youngsters were graduated from our High School. Of these, 55 have gone on to further their education. This, converted to percentage, would indicate that 32.35% of last years' class have gone on. The following breakdown will show the distribution:

Four-year colleges	38
Nursing schools	4
Business schools	5
Technical schools	8

These numbers would appear to be somewhat above the average for communities comparable to ours. It is our opinion that the number who should be going on is much higher than this. Each year a fairly good number of college prospects fail to take college preparatory subjects for various reasons. Some of them take the "easy way" through school because they lack ambition. Many of them, on the other hand, fail to carry a better schedule because either they, or their parents, feel that the financial burden of further education will be too much for the family to manage. If this is the reason, then there is no justification whatsoever. Every student who wishes to attend college today can get some financial assistance if he or she has done a good job at the high school level. Of old, scholarship assistance was for the "A" student only. Today we realize that the average student who has some such quality as leadership or perserverance can contribute as much, or more to our society than can the superior student. Virtually every college in the country has a large reserve fund for needy, but worthy, students who wish to attend.

The day of the total scholarship based solely on competition is a thing of the past. The tendency today is to aid a student, no matter how brilliant, only to the extent of need. The national merit scholarship program is an example of this. This is being done because our country has lost in the past too many valuable contributors merely because they did not have the necessary funds.

The Commonwealth of Massachusetts has a newly organized program whereby a student who wishes to go to college, but has not the necessary funds need merely present himself at the bank of his choice and indicate his education program and financial needs. Any parent who wishes more detail on the program can consult this office at his convenience.

Regularly, for the past several years we have had administered at the eleventh grade level the "B.U. Battery" under the supervision of Mr. John McCarthy of the University. This year the examination was given in early October. It is hoped that we will have interviewed each member of the Junior class prior to the selection of senior subjects. The results of this series of tests each year would indicate that we have a slightly superior group of youngsters with whom to work and that they are probably working up to expected standards.

During the early spring of 1957, about a dozen of our seniors who would enter the labor market in June were tested by the state employment personnel. The test results were made known to them before graduation. We hope to continue the program on a somewhat larger scale this year.

During the course of each school year, we are able to help some 30 to 40 or so boys and girls obtain part-time jobs. We could supply more help if more needs were made known to us. Needless to say, there has been no

lack of available employment in recent years, so virtually all of our graduates who wish, are able to find work.

Occasionally, we receive a call for work on a full-time basis. Unfortunately, we have no file of alumni who are interested in changing their employment situation. Should any graduate wish to place his or her name with us, in the event we receive further inquiries, we will be pleased to file them in our office.

We wish to take this opportunity to thank everyone who has assisted us in our program, especially the Principals of the elementary and Junior High Schools. We are indebted also to Mr. Hayden and Miss Ryan for their excellent cooperation.

We wish also to thank Mr. Lincoln D. Lynch for his understanding and sympathy. Finally, we thank the members of the School Committee for all they have done.

THOMAS J. ROCHE
Director of Guidance and Placement

REPORT OF THE DIRECTOR OF ATHLETICS AND PHYSICAL EDUCATION

The Report of Athletics and the Physical Education Department for the year ending December 31, 1957, is respectfully submitted.

Introduction

Education in America has a responsibility, as have other great social institutions, to help boys and girls live effectively in a democratic society. Education dedicated to the democratic ideals of this society must provide—

An opportunity to deal honestly and realistically with problems which come within the experience of boys and girls and within the experience of teachers.

A program rich in knowledge, skills, techniques, and understandings in all areas of life.

An opportunity to recognize and deal effectively with needs and purposes of boys and girls.

An opportunity to translate ideals of democratic society into everyday living and teaching.

Physical education has the same responsibilities and the same objectives as education in general. It is that area of education which, because it deals with the body in action, in movement, has for one of its major aims the development of the more sensitive control of this instrument for more effective functioning. It is significantly that area which deals constantly and continuously with the individual in his most dynamic learning, for he moves, sees, thinks, feels at once in situations of social and democratic import.

An opportunity for the promotion of vigorous normal growth through a wide range of large motor activities such as natural activities of daily life, free and individual play, games and sports, dance, athletics, self-testing activities, relaxation and rest, remedial and adapted activities, co-educational and co-recreational activities, trips, and parties.

An opportunity for the development of sound attitudes, habits, and knowledge of wholesome living.

An opportunity to develop interest, joy, and satisfaction in many skills, and these skills in terms of sports, dance and recreational activities, now and which will continue in the mature use of leisure time.

Physical Education Program — Elementary Schools

Under the supervision of Mr. Richard Mahoney, the activities we include at the intermediate grade level consist of football, soccer, basketball, volley ball, softball, kickball, and baseball skills. We also have units in rhythmetics, rope skipping, tumbling, track and field, health and posture. At the primary grade level we are developing in the children basic skills such as running, hopping, and skipping through low organized games, story plays, singing games, and rhythmics. We also give, at all levels, calisthetics before every physical education class. This is to tone up the children's muscles before an activity starts.

Physical Education Program

Junior High School —Girls

The girls physical education program is under the direction of Miss Ellen Gifford. This program consists of corrective exercises, apparatus, marching, dancing, hiking, and posture work.

An extensive after-school program is carried out in games such as tennis, tenniquoit, volley ball, archery, badminton, basketball, and soft ball.

Junior High School — Boys

The program under the supervision of Mr. John Dixon consists of calesthenics, marching, apparatus, first aid, group games, dancing, and a sports club.

The athletic program consists of the following: Varsity football, basketball, baseball, hockey, intramural; basketball, baseball, and touch football. The varsity basketball and baseball consists of games played with teams in the Bay State League.

Junior High School football for ninth grade boys, was held under the supervision of Mr. Thomas Roche. Practice was held daily at the Senior High School. This group was fully equipped and was taught the fundamentals of the game. They played the following schools: Walpole, Dedham, and Needham. We feel that several of these boys will be used in our varsity group next year. We defeated Walpole and Dedham, losing to Needham. We were very much encouraged by their spirit and showing in these games.

Resolution

ANNA E. NELSON
1920 - 1957

Miss Anna E. Nelson, after thirty-seven years of service in the Norwood Public Schools, her work characterized by unsparingly and seemingly tireless effort in the interests of our Town and its schools has retired from these services.

We trust that there are ahead for Miss Nelson, many years, during which she may look back upon and derive much satisfaction from her excellent record as a servant of our Town and its people.

JOHN J. CAVANAUGH, Chairman
FRANCES L. BLANCHOT
JOHN F. KILEY
MARY H. HEMMAN
JOHN F. REYNOLDS
EUGENE A. NELSON
EDWARD H. THOMPSON

June 21, 1957

Norwood School Committee

In Memoriam

MISS RACHEL J. ELLIS

Born in Norwood, Mass., June 27, 1895; died September 16, 1957. Attended Norwood Public Schools, graduated from Norwood High School in June 1912, and from Hyannis Normal School in 1914. Employed as a teacher in Mansfield and New Bedford before coming to Norwood to teach in 1921.

Resolution

MISS RACHEL J. ELLIS

In the year 1921, Miss Ellis came to our community to serve us, in our schools. For her decision to teach in Norwood and to remain here through these many years, we, members of the Norwood School Committee, are most grateful.

In her quiet and unassuming way, she performed her tasks in an exemplary manner. About her, never has there been uttered by fellow worker or pupil an unkind word.

We, all of us,—and we speak for the hundreds of young people whose privilege it was to be numbered among her pupils were deeply moved to learn of her death on September 16, 1957.

JOHN J. CAVANAUGH, Chairman
FRANCES L. BLANCHOT
JOHN F. KILEY
MARY H. HEMMAN
JOHN F. REYNOLDS
EUGENE A. NELSON
EDWARD H. THOMPSON

September 11, 1957 — Norwood School Committee

Health and Hygiene Education

Health education classes are organized in the sophomore classes for boys and girls. These classes are taught by the following: Miss Erna Kiley, Miss Mary Canning, Miss Katherine Ryan, and Orlando Scafati. A different phase of health is taught by each of the instructors. This is a weekly class.

Hygiene is given weekly to the seniors at the High School.

The general objectives of the health program are: To improve the general condition of the individual so that he may function normally, avoid disease, and fit himself for his life's work, and to develop in the pupils an interest in good body mechanics through self-appraisal and group judgment.

Physical Education and Athletic Program

Senior High School — Boys

An integrated program of physical education that includes calisthenics, group correctives, appartus, marching, games, and some group posture work. We have now added a course in weight lifting.

The Athletic program consisted of the following sports: Varsity and Junior varsity football, Varsity and Junior varsity basketball for boys and girls, Hockey, Cross Country, Outdoor track, varsity and Junior varsity baseball, Golf, Tennis for boys and girls. We at the High School feel that this past season was one of our most successful athletic seasons in years. Our teams won two league Championships and placed very high in all other sports. Our aim is to be very high in all our sports, and we feel that the future looks very bright.

An intramural program was run by our basketball coach, Mr. Fred Richardson, between the football and basketball seasons and again, after the basketball season. This program is run for those boys who do not take part in varsity competition.

The varsity basketball team played fourteen games with teams in the Bay State League. The record was eight wins and six losses.

The junior varsity also played a fourteen-games schedule with junior varsity teams in the Bay State League.

Under the supervision of Mr. George Ronan the hockey team won the Bay State League Championship. This was the first time that our school won the championship. This group, as in other years, held practice sessions in the Boston Arena, Blue Hills Rink, and the Weymouth Arena.

Boys tennis under the supervision of Mr. James Donovan held matches with teams in the Bay State Tennis League. The competition was very keen, and the boys enjoyed a fine season.

Track, under the coaching of Mr. Frank Galvani, enjoyed a very fine season. The boys took part in the Massachusetts State Relays held at the University of Massachusetts. Several of the boys won medals at this event.

Our second league championship was in Baseball. This was the second straight year that we won the league title. We defeated New Bedford in the first round of tournament play. Durfee defeated us in the second round. Our record for the season, including tournament play, was fifteen games won and three losses.

The junior varsity also played a fourteen-game schedule with teams in the Bay State League.

The golf team, coached by Mr. Everett Learnard, competed with teams in the Bay State League. Our home golf course this year was the Ponkapoag Golf Club.

In keeping with other schools we adopted a new sport this fall. Under the coaching of Mr. Fred Richardson, Cross Country was started. We found the interest very high, and the turn-out was very encouraging. I am sure the boys enjoyed competing with the schools in our league, and I feel that we will do well in this sport in years to come.

Football candidates reported as usual on the date set by the Headmasters. The turn-out was very encouraging as we had one of the largest squads in recent years. The boys worked hard, and their spirit and desire was the best I have had in many years. This was shown in the results of our games as we lost one game this year. Our season's record was six wins and one defeat. We again defeated Dedham for the seventh straight year 19-0.

My assistant coaches, Frank Galvani, Thomas Roche, Arthur Gulla, and Richard Mahoney, played a very important part in our team play.

The junior varsity had a successful season, and as we are losing several key men we are going to need much help from this group next year.

Senior High School — Girls

This program under the supervision of Miss Erna Kiley includes corrective exercises, badminton, marching, dancing games, and group posture work.

The Girls Basketball Team will play games with teams in the Bay State League. This year they will play varsity and junior varsity games instead of playing Sophomore, Junior and Senior games as was the custom in other years.

An intramural program in basketball is run for all girls before and after the regular basketball season.

Girls' tennis under the supervision of Miss Ruth Johngren enjoyed a fine season. They held matches with teams from neighboring towns.

I sincerely thank the Superintendent of Schools, School Committee, Principal, faculty, and the Physical Education Department for their splendid cooperation and assistance this past year in aiding me to realize the aims and objectives of our physical education program.

ORLANDO M. SCAFATI
Director of Athletics and Physical Education

REPORT OF HOME ECONOMICS EDUCATION

I herewith submit a report on Home Economics Education in Norwood for the year ending December 31, 1957.

For those who may not be familiar with our Home Economics offerings in the Norwood Public Schools an outline showing our set-up is presented, as follows:

Junior High School

Grades 7 & 8—Required of all girls. Basic fundamental Homemaking training.

Grade 9—Major Course—(Elective). Both practical and technical instructions in Foods, Clothing and Home Membership.

Senior High School

Grade 10. A. Major Elective Course (5 diploma credits); B. Short Elective Course (1 diploma credits); Grade 11. A. Major Elective Course (5 diploma credits); B. Required Course (For all Junior Girls) in "Youth Problems" (1½ diploma credits); Grade 12. A. Major Course in "Gracious Living" (5 diploma credits); B. Major Course in "Family Living" (5 diploma credits).

Recommendations for the expansion of our Home Economics facilities and courses in Senior High School are in preparation and it is hoped that many phases of Home Economics Education may thus be developed further with courses for boys included, when facilities and teacher personnel permit or when the hoped-for enlargement of the Senior High School takes place. At the present time we stand well above average both in extent of prescribed courses and in the number of pupils enrolled in Senior High School Home Economics classes, proving the popularity of Homemaking training and the appreciation of its advantages as basic education for life. We have had changes in our department personnel this past year. To our advantage, Miss Veronica Simpson was transferred from the Peabody School Staff to Junior High School to take over the Clothing instruction there. We feel very fortunate in having a person with Miss Simpson's unusual ability and experience as a member of the Home Economics Department. Her pupils are very happy and will profit much from her teaching. Miss Eleanor Sline, our popular former Foods teacher at Junior High School decided to accept a similar position in the Walpole Schools this past September. Her place is being ably filled by Miss Ann Teehan, a graduate of Framingham Teachers College. At Senior High School we are sorry to lose the services of Mrs. Ellen Johnson, who retired from our Cafeteria Service personnel this fall after many years of faithful and most efficient work with us. Always dependable, loyal and cooperative, her place will be difficult to fill.

All around, this has been a very busy year and problems have been many. Adjusting to our present larger enrollment and more crowded conditions at Senior High, looking into the future with plans in progress for enlarged curricula with new and expanded facilities, selecting enrichment books in the Home Economics field for the Senior High School library, our evaluation committees work — all of these problems and duties have added many hours

of work to already busy programs. At Senior High, home-room duties have been added to the work of this department. However, all this spells progress and we find the extra work interesting as well as progressive and enthusiasm is added with every effort.

This year has called for adjustment in room assignments at Senior High School in order to accommodate the ever-increasing enrollment. To these ends, the Home Economics Department was asked to combine Homemaking and Clothing classes and use less room space than formerly. The problem was solved by moving all sewing equipment into our large living-room, formerly used as an all-purpose family room, thus freeing the former clothing laboratory for a home room and classroom for the History Department. Our new combination sewing and family room is a very friendly and pleasant place and the pupils are thoroughly enjoying the homey atmosphere which prevails there. Through family life education, which is the basis of Home Economics instruction, we are trying to help our pupils to solve problems of nutrition, clothing and housing, child care, family and community relations, teen-age problems, home management and personal problems. The greatest success in their personal and home life can be achieved through careful integration of these phases of Home Economics Education. Therefore, our courses are planned and taught with this objective in mind.

The problems of teen-agers are ever-changing and many. It appears that their main trouble-spots are: (1) getting along with parents; (2) Lack of money for their needs as they see them; (3) Difficulty with friendships; (4) Dating; (5) Their future. Home Economics teaching lends itself to discussion of these problems. Particularly, our "Youth Problems" classes provide an opportunity to show our pupils that such obstacles to their happiness, as stated, can be overcome by the substitution of corresponding pleasures which await them in every day life. We encourage them to seek enjoyment in their surroundings and to appreciate real values while we endeavor to make them understand and try to solve their personal problems.

Sweeping social changes have taken place — changes which are rapid and revolutionary. Our modern woman is capable, independent and often self-supporting. Many mothers are helping to support their families through gainful employment. Customs have become modernized and streamlined and vary with given localities — even nearby localities. Varying backgrounds seem to call for varying customs and rules of etiquette. Even with these conditions we believe that certain customs, needs and interests are fundamental to our way of life and, therefore, we try to teach the best methods of handling specific everyday situations, thereby helping with individual development. In our "Gracious Living" classes we are teaching that even with these changes, there are still standards for being a lady or gentleman and that chivalry need not be forgotten.

We find that most teen-agers want to give a good accounting of themselves and we hope that we are assisting them in achieving the goal of well-adjusted living with themselves and others in order that they may become better acquainted with themselves as family members, students in school and citizens in a democracy. It is most important that we try to develop proper attitudes as desired in all human relationships and that we suggest

specific ways or techniques for developing desirable qualities of personality and character. Our pupils give generously of their time and effort whenever they can be helpful — at parties, teas, receptions, dances, faculty meetings and other functions; decorating the School when needed, serving luncheons, etc. The experiences provided help to build more efficient, willing and co-operative people.

We are indebted, as heretofore, to the Norwood Mothers' Club for remembering our department at graduation and the Federal Lunch Department for all assistance given.

May I take this opportunity to thank all school personnel, the School Committee, administrative officers, Home Economics instructors, our Cafeteria Workers, and all who have cooperated to make this a good year.

AGNES M. BRIDGES
Supervisor of Home Economics Education

REPORT OF THE ART DIRECTOR

I herewith submit the annual report of the art program for the year 1957.

To understand and evaluate art, and its place in a school curriculum, it is necessary to appreciate the present day art education philosophy. Tangible results on display do not provide enough material for evaluation. It would be more nearly ideal for an observer to be in a classroom where an art project is in progress. A fusion of emotional and intellectual preoccupation takes place through experience, that promotes the students' emotional and mental welfare.

Yearly Art Exhibitions

Two cooperative store owners in the downtown area permitted us to use their window space for our displays. The Junior High school and elementary schools work was exhibited at one store, and the High School work at the other. Much interest was displayed by parents, and they had a chance to see the diversified program experienced by the Norwood school students.

Following is a list of projects exhibited:

Elementary and Junior High Display.

- Papier mache puppets.
- Ceramic objects.
- Handicrafts — jump ropes, moccassin slippers, milk money purses, Christmas tree felt pins.
- Painting — water color and poster paint.
- Design.
- Lettering — signs and posters.
- Crayon work.
- Three-dimensional posters.

High School Display.

Constructed model homes.
Painting — abstract, realistic.
Simulated jewelry — copper wire, tin.
Embroidery designs.
Wire construction designs.
Mobiles.
Experiments in materials.
Drawings.

Puppet Show

The third and fourth grades constructed puppets, and a number of groups organized puppet productions. Scripts were written, stages constructed, and performances given. Miss Webster's and Mrs. Poce's classes from the Shattuck School were transported to the Junior High School, and there presented their two plays to the Junior High Elementary Unit.

Aunt Jemima Contest

The Kiwanis Club of Norwood sponsored an art contest in connection with their Pancake Festival. Each elementary student had an opportunity to submit a drawing, thus providing a splendid motivation for an art lessson. Miss Joan Chase, our Junior High School art teacher, was judge of the entries. (A competition in art can be a healthy contest, providing the work is judged by a competent art specialist). A large globe was presented to the top winner; smaller globes and sets of poster paints were presented to the other winners. The Kiwanis Club should be commended for the fine way in which they fulfilled all obligations to the students. A special "thanks" to Mr. Parsons of the Kiwanis Club.

Red Cross

A "fun cart" is being completed at the High School art room. Last year one was presented to the Children's Hospital in Boston; this one will be presented to the Norwood Hospital. Mrs. Nancy Tritter, the High School art teacher, and her sixth period class deserve much credit for painting the beautiful decorations on this cart.

The Chelsea Naval Hospital received some beautifully designed wall decorations that were executed by the High School art classes.

At Hallowe'en time, Miss Joan Chase's classes did some appropriate tumbler decorations that brought joy to the hospitalized veterans. A number of elementary classes also contributed projects.

Teachers' Institute

The Institute afforded the opportunity for teachers to experiment and experience with materials. Before Christmas, the fifth and sixth grade teachers were given the opportunity to fashion some copper enamel jewelry. At the end of the work period, many beautiful objects were displayed.

Our small portable school kiln, and enamelling materials shall be given to each fifth and sixth grade teacher in turn, so that the children can experience the construction of enamel jewelry.

After our enamelling session, any fifth or sixth grade teacher in Norwood can demonstrate the enamelling process.

The making of a papier mache mask was presented to the third and fourth grade teachers. We demonstrated a procedure whereby papier mache can be used in class without resulting in a messy experience.

Miss Pacheco presented to teachers of grades one and two a small placemat project. We hope to have Miss Pacheco undertake more handicraft projects very shortly.

High School Art Program

Mrs. Nancy Tritter, the High School art teacher this year, comes to us from the Massachusetts School of Art. Her art program is contemporary and alive, and presents to the students both the creative activity and the intellectual appreciation of art, regardless of various and diversified capabilities.

Extra-curricular activities of the art classes are many; — bulletin boards for holidays, posters, decorations for school activities and assemblies, and also the Red Cross projects previously mentioned.

From magazines and various art publications, Mrs. Tritter is building a print collection for the Department that will aid in enriching the art appreciation area of the course. Visual material is a necessity in an Art Department, and in this area we are sadly lacking.

Junior High School Art Program

Miss Joan Chase became the Junior High School art teacher this fall. At the seventh and eighth grade level, art is a required subject, and the classes are large. The natural tendency would be to present a program that is limited to few materials; yet at this level, manipulating materials is quite necessary to build onto the experiences of their elementary training. The program from elementary grades on, should grow outward in all directions.

The use of many different materials places drawing skill as a minor consideration. Each child can create a project successfully, and to his full satisfaction, without the discouraging experience of sophisticated drawing lessons.

Art Program in the Special Classes

Mr. Charles Goff has provided for his class experiences in ceramics, copper enamelling, leather craft, and metal work.

Activities in these media supplement the regular program in such a way as to allow the development of a greater degree of handicraft skill. The activities stressed are the manipulative.

Practice Teachers

During the past year the Massachusetts School of Art has sent three practice teachers to observe and teach in our school system. We expect soon to have two more, to do their practice teaching in Norwood. The teachers in our Art Department are well versed in contemporary art education, and this fact makes a partice teacher's experience here a profitable one.

To each teacher for their effort and cooperation, we give our thanks, and to the Principals, Mr. Lynch, and members of the School Committee, thank you for your support of the Art Program.

JOHN LEVITSKY
Art Director

ANNUAL REPORT OF THE MUSIC DEPARTMENT

The annual report for the year ending December 31, 1957 is herewith submitted. Since the position of Director of Music of the Norwood Public Schools is unfilled at the present time the Superintendent of Schools, Mr. Lynch, has requested that I report for the Music Department. Therefore, this report is prepared and written from the viewpoint of an instructor in the Department. My duties have been connected with the Senior High School only, where I have been teaching for just over a year. As a result of having concentrated my efforts there, I have had little opportunity to learn much about the rest of the department and to hear and see many of the concerts that have been presented. Along with the responsibility of preparing this report has come the opportunity to familiarize myself, to a somewhat limited degree, with the duties of my co-workers. Also, having taught in this system for such a short time, I have little background information on which to base any comments concerning improvements.

Little reference will be made to the philosophy, aims, and purposes of music education. The reports of the last few years, especially 1954 and 1955, have covered these items well. A detailed resume covering public performances by our various music groups, Grades 1-12, is not included since no complete record was available. However, local newspapers throughout the year excellently reviewed many of the programs presented for the public. Miss Norma Giusti, who taught in the Junior High School through June, 1957, has left this system and I am unable to report for her during that period of time. I believe the music teachers are accomplishing satisfactorily all that is expected of them, taking into consideration the facilities and equipment available and the difficulties under which some activities are carried on, especially in the instrumental field.

Personnel

1. Mr. Raymond F. Fleck, Vocal Music Supervisor of the Elementary Schools
2. Mr. George Farnham, Band Director
3. Mrs. Florence Jerome, Junior High School Music Instructor
4. Mr. John B. Faucett, Senior High School Music Instructor

Since the last report several changes have been made in the faculty of the Music Department. Mr. Raymond F. Fleck, who formerly taught in both the Senior High School and Elementary Schools, was appointed Supervisor over all vocal music in Grades 1-6 only. This necessitated the addition of an instructor for the Senior High School, to which position I was appointed. This step helped to relieve Mr. Fleck's crowded schedule. I might add, that while the staff enlargement helped to care for the increased enrollment, the need for an additional assistance is felt now.

Another change developed when Miss Giusti resigned to teach in Connecticut. Although I heard only one concert under her direction, I was in agreement with the many fine comments I heard of her work in the Junior High School. Mrs. Jerome is continuing to maintain the same high standards that have prevailed at the Junior High for so many years.

Vocal Music in the Elementary Schools

It was learned from Mr. Fleck that pupils in the first six grades are being offered more and better music. Several contributing factors, listed by Mr. Fleck were: "better use of the music time allotment in each class; adoption of a Town-wide program of Music Studies for each grade; teachers' meetings by grade levels at the Elementary Schools Teachers' Institute on Wednesday afternoons; having one (full-time) Supervisor, Mr. Raymond F. Fleck, in charge of all Elementary School Vocal Music; untiring efforts of Principals, Teachers and Supervisor to provide a more balanced program; cooperation of the Superintendent of Schools, the School Committee, and individual school P.T.A. groups, in providing more and better equipment; Music, Music Books, Rhythm Band Instruments, Records, Record Players."

He went on to say: "Our regular program includes rote and note songs in unison, two-parts, and three-parts, music appreciation, rhythmic activities (rhythm band), creative music and activities, and listening. Glee Clubs are usually formed after the New Year." Concluding he stated: "We present several programs during the year in which the children are given a chance to perform before an audience. The main performances are: the Christmas Carol Sings at each school, the Spring Concerts, P.T.A. Meetings and assemblies."

Vocal Music in the Junior High School

Mrs. Florence Jerome teaches the General Music Classes, which all 7th and 8th grade students are required to take and which some 9th grade students elect. In addition, she has organized Boys' and Girls' Glee Clubs for all the grades and small ensembles, such as the "Melody Maids," "Melody Lads," a quartet, etc. Most of these groups have performed at P.T.A. meetings and assemblies. A "Choir" composed of selected singers presented the Christmas Pageant. All ensembles are singing in either two or three parts.

Rehearsals for these groups are sandwiched in before and after school and during the lunch hour, since no other arrangement is possible. Even then, each meets but once a week. With a full schedule, Mrs. Jerome is unable to train additional students who have voiced a desire for help. Also, she wishes that the General Music Classes could meet twice a week.

Vocal Music in the Senior High School

Besides continuing the established music program at the Senior High School, I have organized the following groups: "Hi-Fis," "Hi-Los," "Varsity Choir," "Girls Glee Club," and "Boys Glee Club." Practically half the student body belongs to one group or more. Approximately 100 boys are involved. The administration faculty, student body, parents and friends seem to enjoy and appreciate the rich harmonies, resulting from three and four-part singing.

Instrumental Music in Grades 1-12

Mr. George Farnham reports that the Senior High School Band continued to fulfill its obligations, playing at football games; the Memorial Day, Veterans Day, and Aunt Jemina Parades; High School Assemblies, Music Festival, Exchange Concert, Football Rally, and Family Night. It's a source of amazement to me how Mr. Farnham produces the results he does with the Jr. High and Senior High Bands, realizing the difficulties under which he works. Perhaps the day will come when he will have Band rooms in both high schools in which to rehearse his bands under the optimum conditions. Also he looks forward to the time when additional instruments and assistance are provided. He thanks all who have helped him this year, especially the Band and Orchestra Parents Club.

Suggestions

Speaking as an instructor in the Department, I wish to say that the Department needs a Director of Music to coordinate, integrate, and unify our efforts. Also, a music budget would be an asset, it seems. The need for additional teaching space, instruments, and assistance in the Department has been previously mentioned.

In conclusion, I wish to express my thanks to Superintendent Lynch for selecting me to prepare the annual report. Also, the whole department is grateful to the School Committee, our Superintendent, our Principals, our fellow teachers in the system, and to all the other fine people of Norwood that have assisted us in bringing music into the lives of our children.

JOHN B. FAUCETT

REPORT OF THE SCHOOL HEALTH DEPARTMENT

The annual report of the School Health Department is herewith submitted:

Some learning is intentional, some accidental, some good and some bad, but in so far as the school child is concerned, education is directed toward aiding him to develop habits, skills, knowledge, understanding, ideals, and attitudes which will help him not only to live better but also help him to get more out of life. The same physiological and psychological background which applies to the three R's is applicable to health and safety. Thus are health services geared to supplement the contributions of other team members concerned with the child attaining these goals.

To determine the health needs of the school child, there are required specific screening tests which may seem incidental and repetitious to those who do not understand our program, but which are most essential if progress is to be made in the correction of remedial defects, or, if plans are to be made for specific adjustment programs for children with defects which cannot be remedied.

Health Appraisals

A stripped-to-the-waist examination is given each year to all children in kindergarten through grades 12 by the school psysicians, George R. Allen, M.D., and Harriet E. Rogers, M.D. During the year ending June 1957 some 3755 children were examined with 2610 of that group referred for further diagnosis and treatment for defects noted at the time of examination. Included in these referrals are dental, eye, and ear defects. Eighteen hundred and twenty-eight of these children had completed the referrals by visiting their family doctor, a clinic, or some other facility for further diagnosis and treatment.

Dental Examinations

Dr. Timothy J. Curtin, school dentist, examined 3782 children in grades K through 12 and found 1786 to be in need of dental attention. Of these, 512 had their work completed at the School Dental Clinic; 113 were completed by their family dentist; 173 were still under treatment when school closed in June; 247 received no treatment. It is a well known fact that dental defects continue to increase despite the efforts made to control them. It is most important to stress the great need for further dental education for the parent, the child, the teacher, and all others who work with the child if there is to be any progress made in the future.

Massachusetts Vision Tests

The Massachusetts Vision Test was administered to 3739 children. One hundred thirty-seven children already wearing glasses were adequately corrected, 289 were found defective and referred for further treatment, 282 had the necessary corrections made. A large percentage of the children found with diseased conditions of the eyes or visual defects were cared for at the School Eye Clinic.

School Eye Clinic

Twenty-two clinics were held in the Junior High School under the direction of William J. Ryan, M.D. One hundred eighty-nine children were cared for at this clinic; 119 had new glasses prescribed, 18 needed no change in glasses being worn; 11 needed no glasses for the present; 19 had no refractive error; 5 were referred to the family physician for further diagnosis and treatment; and 6 were referred to the hospital or a private ophthalmologist for surgery.

Maico Puratone Audiometer Tests

The hearing testing program is concerned with all children in school. Each child is tested every year. Group tests numbering 2916 were given to those in grades 2 through 12. There were 746 individual tests given to those failing the group tests and to all kindergarteners and first graders.

Sixty-four were found defective and referred for diagnosis and treatment, and 60 were examined and found to be in need of treatment. Lip-reading classes were provided for those who would benefit by such instruction.

COMMUNICABLE DISEASE CONTROL

Salk Vaccine

The program for polio immunization was extended to include all students from 15 through 19 so that, at the present writing, all children at all age levels who had parental consent have been immunized against polio with Salk vaccine. Combined with students inoculated by the family physicians about 95%+ of the school population is so protected. The vaccine was provided by the State Department of Health. We would be remiss if we failed at this time to thank all the doctors and nurses who volunteered to assist our own school medical personnel in completing this program. The Salk vaccine was also made available for all school personnel who wished to be protected from polio.

Tuberculosis Control

To fulfill the requirements set by law all school personnel, teachers, doctors, nurses, custodians, food handlers, and bus drivers were given chest X-Rays at the Mobile Unit provided by the Norfolk County Hospital on April 12, 1957.

It has been customary for all 12th graders to have chest X-Rays done in October. A new program was set up this year aimed at eliminating the expense of unnecessary X-Rays and the needlesss exposure of the children to radiation. In its place a skin testing program was initiated for all the students in grades 2 and 11. Only the positive reactors to the skin test were to be X-Rayed.

Of the 450 tested on November 18, 1957, with parental consent, only 10 had positive reactions to the test. These positive reactors were referred to the Norfolk County Hospital for chest X-Rays and more extensive examinations. In order to trace possible unknown contacts in the home the other members of the family were also tested and X-Rayed. One student was diagnozed as pulmonary tuberculosis and admitted to the hospital for treatment. This demonstrates the importance of continuing such a program.

The students in grade 12 were concerned that the change in program omitted them from the study. It is regrettable that it happened so but it is quite possible that steps might be taken to correct the omission.

If parents have sufficient concern because of the omission, the skin tests and chest X-Rays can be done at the Norwood Tuberculosis Clinic on the request of the family physician. This clinic is held on the third Wednesday of each month in the Board of Health rooms under the direction of the Norfolk County Hospital staff.

Asiatic Flu

The great publicity given Asiatic Flu in September and October caused considerable concern among local authorities. Fortunately, we were spared

the threatened epidemic. We did have a bit higher incidence of upper respiratory infections than usual among our school children but, by following our usual routine of excluding the sick child in early stages of illness, we were able to protect other children from infection.

The Board of Health made it possible for all school employees who wished to have an injection of flu vaccine to receive it. The injections were given by Dr. Allen and Dr. Rogers on November 19, 1957 to 121 of the school personnel. Many others had already had their injections given by their family physicians.

Diphtheria Immunization

Although a large percentage of our school children have been immunized against diphtheria, whooping cough, and tetanus before entering school, immunization clinics against diphtheria have not been required. About 120 children received their inoculations and booster injections against diphtheria and tetanus.

Accidents and Safety Education

We might well ask ourselves why it is that we have such a high incidence of reportable and sometimes quite serious accidents on the playground and in the schools. Is it because our students have become more careless since they have the protection of the insurance which saves the drain on the family budget or is it because there is not sufficient emphasis being placed on safety education from the kindergarten through grade 12? It would be well to make a survey of these needs.

Rehabilitation

The new State Rehabilitation Program made possible by recent Federal legislation now enables the physically handicapped student to receive additional education and training in a specific field of his own selection after graduation from Senior High School. With such assistance the student may become self-reliant and self-supporting in an occupation suited to his mental capacity and his physical incapacity. Two of our 1957 graduates are now receiving such training and programs are being planned for several others who will graduate in June 1958.

Future Nurses' Club

In April a Future Nurses' Club was organized at the Senior High School. The club has a threefold purpose: to interest high school students in personal and community health, to encourage them to learn what nursing requires and what it offers, and to help them to decide wisely about professional or practical nursing as a career. Through the club, it is hoped that would-be nurses will be able to learn in advance whether nursing is the occupation for them. At present there are thirty-nine seniors and juniors in the club. At the next meeting new sophomore members will be added.

Recommendations for Improving Health Services

Currently there is a great interest shown in planning the new schools. Such interest is commendable but should not some of it be rerouted toward

improving conditions existing in our present school buildings. Everyone is aware of the overcrowded conditions in the classroom, but is anyone aware that the nurses' activities are also being curtailed for want of proper space and facilities.

For several years a request has been made for the installation of hot water in the nurses' room at the Senior High School. To date the only water provided is cold. It is a waste of professional time and energy for the nurse to have to go downstairs for hot water, whether it is to give a much needed dose of baking soda, to wash a dirty wound, to soak an injured ankle, or to wash her own hands as frequently as she should. Hot water is an essential commodity for health maintenance.

The need for painting the walls and ceiling of the nurses' room at the Callahan School has not lessened in the years since the original request was made. Tan paint was a practical color for walls when the school was built but even tan paint becomes dirty and grimy after many years of use.

A visit to the nurses' room at the Junior High School on any Thursday morning when Eye Clinic is in session will demonstrate the inadequacy of that set up. The only ventilation provided is a 12-inch swinging vent in the skylight which becomes ineffective when the curtain must be drawn for the refractions. With a clinic of 14 to 24 patients, several parents, and the personnel to run it one could not even imagine health conditions to be anything but undesirable and inadequate The lighting is old and ineffective. There is absolutely no privacy. A private conference with a patient or parent must be held either in the lavatory or the corridor.

Many hours of the nurses' time is devoted to recording data on health cards: making out the original cards and each year making the notations of the doctors' examinations, heights and weights, the immunizations, the illnesses, the conferences with child, teacher or parent, the results of home visits, and all other data concerning the correction of defects referred to physicians or clinics. This may not seem very impressive but when each notation is multiplied by the number of students enrolled, it is possible to appreciate the colossal undertaking it is. Records are valuable but to be valuable they must be complete and up to date. It does not require professionally trained people to make these notations. One with less training could do it thereby leaving the nurse free to do more important professional activities. Clerical assistance is very much needed.

Some thought too should be given toward increasing the medical and nursing personnel in the schools to meet the demands made by the higher enrollments. Unless such additional personnel is made available it will be necessary to curtail some of the health services now provided. It would be most difficult to determine, after all these years, what services should be dropped. The salaries of such personnel should be commensurate with salaries provided all professional school personnel and in proportion to the responsibilities demanded in maintaining high standards in the Health Services of the Norwood Schools.

Conclusion

To all in the school department and those outside the school family, we of the Health Department extend our sincere thanks and appreciation for the help and cooperation you have given us. I would like at this time to add my personal thanks to the people of Norwood for the many years I have worked for and with them.

MARY A. CANNING, R.N., ED.M.
Supervising School Nurse

REPORT OF THE ATTENDANCE OFFICER

I herewith submit my twenty-sixth annual report as Attendance Officer for the year ending December 31, 1957.

Total number of investigations	274
Number of truancies	34
Number of illness cases investigated	128
Assisting at home	18
Investigation of cases where home permits were desired	4
Investigation of cases where working certificates desired	2
Miscellaneous cases	88
Total number of children returned to school	24
Number of court cases	0

HENRY F. BREEN, JR.
Attendance Officer

REPORT OF TOWN TREASURER

January 1, to December 31, 1957

Balance January 1, 1957	$1,568,848.58
Received from:	
Commonwealth of Massachusetts:	
Income Taxes	
School Aid	116,319.88
State Tax Apportionment	59,279.03
Corporation Taxes	255,679.80
Meal Tax	4,942.35
Highway Reimbursement Ch. 90	3,993.28
Reimbursement Loss of Taxes	1,375.14
Reimbursement Abatement Paraplegic Vet.	280.00
English Speaking Class	219.50
Transportation of Pupils	4,282.00
Vocational Education	35,064.13
Reimbursement Airport Construction	30,337.86
H. & P. Licenses	44.00
U. S. Grants:	
Old Age Assistance	34,159.94
Aid of Dependent Children	10,451.35
Disability Assistance	4,407.01
Smith-Hughes & George Bardon Fund	2,550.00
Norfolk County:	
Dog Licenses Returns	1,907.35
Highway Reimbursement Ch. 90	3,993.28
District Court Fines	781.90
Taxes and Assessments:	
Property Taxes	2,395,104.48
Polls	11,540.00
Motor Vehicle Excise	274,636.42
Sewer Assessments	4,655.48
Water Liens	10,481.43
Committed Interest	995.93
Costs	1,029.50
Interest:	
Taxes and Assessments	1,320.13
Tax Titles	288.76
Electric Service Deposits	1,095.72
Cemetery Trust Fund	3,012.73
Alice H. Plimpton Fund	343.75
William T. Whedon Fund	15.63
E. Florence Morse Fund	15.63
Post War Rehabilitation Fund	10.50
Anna M. Day Fund	156.25
Harriet W. Lane Fund	25.00
Warren H. Cudworth Fund	16.26

High School English Prize Fund	15.63
Accrued Interest on Loans Issued	2,257.59
Investment of Loan Funds	
Sewer and Highway	471.82
School	2,707.25
Electric Light Revenues:	
Rates	1,051,087.28
In Lieu of Taxes	35,000.00
Water Revenues:	
Rates	176,872.87
Hydrant Rental	9,058.00
Certificates of Liens	596.00
Certificates for Dissolving Assessments	4.00
Accounts Receivable:	
General Government	502.30
Health	1,825.72
Highway	64.58
Police	1,643.30
Sanitation	2,788.35
School	36,123.60
Welfare	2,394.92
Aid to Dependent Children	6,292.40
Old Age Assistance	72,112.83
Disability Assistance	6,642.94
Water	1,774.94
Light	1,037.27
Veterans Benefits	15,297.22
Guarantee Deposits:	
Electric Service	5,625.00
Sewer	13,613.19
Water	1,774.43
Light Investment	101.67
Highway	75.00
Departmental Receipts:	
Town Clerk:	
Marriage Intentions	448.00
Recording fees, etc.	2,540.50
Dog Licenses	2,806.45
Sporting Licenses	3,579.00
Liquor Licenses	130.00
Miscellaneous Licenses	1,424.50
Cemetery:	
Sale of Lots	5,362.00
Interment fees	5,890.00
Private Work	994.75
Perpetual Care Bequests	3,004.75
Care of Lots	3,044.00

Health:	
Dental Clinic	349.75
Eye Clinic	95.50
Plumbing fees	2,365.00
Permits	125.00
Schools:	
Special Lunch Fund	46,829.49
Athletic Revolving Fund	16,187.65
Other	878.56
Peabody School:	
Special Lunch Fund	5,559.50
Tea Room	1,477.39
Dressmaking	323.65
Bakery	1,081.07
Business Dept.	51.25
Boy's Vocational	1,022.10
Beauty Culture	302.65
Building Permits	5,634.00
Fire	156.50
Library	3,410.98
Light	1,693.80
Liquor Licenses	13,800.00
Permits	31.75
Playgrounds	20.00
Police	94.00
Public Works	5.00
Recreation	1,902.00
Sealing fees	480.00
Snow and Ice Removal	381.25
Sale of Junk	137.00
Treasurer and Collector	60.00
Water	7,082.16
Parking Meters	18,472.08
Refunds:	
Estimated Receipts	7,747.62
Special School Lunch Fund	82.32
H. O. Peabody Income Account	52.03
Old Age Asssistance	525.25
Library	20.00
Water Construction	305.76
Soldiers Benefits	1,200.52
Clerk and Accountant	20.26
Old Age Assistance Recovery Account	16,375.75
School	621.66
Welfare	8.00
Finance Commission	11.36
Disability Assistance	2.75
Civil Defense	40.00

Public Works	945.68
Teachers Retirement Deductions	236.44
Playgrounds	16.81
Police	77.98
Fire	195.75
Group Insurance Dividend	6,053.00
Recreation	43.55
Out of State Travel	24.00
Reimbursement Radio Beacon	1,296.24
Petty Cash Reimbursement:	
School Superintendent	100.00
School Lunch Counter	100.00
Peabody School	100.00
Library	61.36
Welfare	40.00
Withholding Tax Deductions	240,789.76
Deductions for Savings Bonds	2,837.75
H. O. Peabody Fund Income	29,445.21
Housing Authority in Lieu of Taxes	2,700.00
Loans Issues:	
Water	110,000.00
School	1,380,000.00
Premium on School Loan	4,414.76
	$8,328,617.67
Payments on Accountant's Warrants	5,481,940.22
Balance December 31, 1957	$2,846,677.45

EDMUND F. SULLIVAN
Town Treasurer

REPORT OF COLLECTOR OF TAXES — January 1 to December 31, 1957

	Balance Jan. 1, 1957	Committments	Abatements Refunded	Abatements Cancelled	Over-payments Refunded	Cash	Abatements	Added To Tax Titles	Balance Dec. 31, 1957
Levy of 1957									
Real Estate		$2,357,284.72	$224.00		$14,166.56	$2,265,318.12	$54,243.26	$2,713.20	$49,400.70
Personal Property		93,424.80				86,625.27	224.00		6,575.53
Sewer Assessments		3,368.72				3,247.82	40.54		80.36
Water Liens		11,677.07			136.18	9,875.11	980.19	253.67	704.28
Committed Interest		966.50				926.76	14.59		25.15
Motor Vehicle Excise		234,366.59	4,884.25	25.69	160.35	196,550.27	9,321.83		33,564.78
Polls		13,908.00		2.00	10.00	11,526.00	2,328.00		66.00
Levy of 1956									
Real Estate	$40,753.62		1,331.26			39,777.16	2,107.45	200.27	
Personal Property	3,400.38			346.80		3,383.93	363.25		
Sewer Assessments	135.71		18.24			153.95			
Water Liens	527.82		78.50			606.32			
Committed Interest	69.17					69.17			
Motor Vehicle Excise	10,900.15	73,273.59	2,246.54		15.70	78,025.00	5,572.27		2,838.71
Polls	54.00					14.00	40.00		
Levy of 1955									
Motor Vehicle Excise				61.15		61.15			
Unapportioned Sewer		36,662.97							36,662.97
Apportioned Sewer									
Paid in advance						1,253.71			

EDMUND F. SULLIVAN
Collector of Taxes

FORTY-FOURTH REPORT

OF THE

TOWN ACCOUNTANT

OF THE

TOWN OF NORWOOD

CLASSIFIED SUMMARY OF TOWN DEBT

December 31, 1957

Due in Year	Light	Sewer	Water	School	Highway	Off Street Parking	Total
1958	$ 39,000.00	$ 27,000.00	$ 43,000.00	$ 88,000.00	$ 5,000.00	$ 15,000.00	$217,000.00
1959	39,000.00	26,000.00	43,000.00	88,000.00	5,000.00	15,000.00	216,000.00
1960	30,000.00	23,000.00	29,000.00	88,000.00	5,000.00	15,000.00	190,000.00
1961	30,000.00	6,000.00	29,000.00	88,000.00	5,000.00		158,000.00
1962	30,000.00	6,000.00	29,000.00	81,000.00	5,000.00		151,000.00
1963	30,000.00	1,000.00	29,000.00	81,000.00	5,000.00		146,000.00
1964	30,000.00	1,000.00	29,000.00	81,000.00	5,000.00		146,000.00
1965	12,000.00	1,000.00	24,000.00	70,000.00	4,000.00		111,000.00
1966		1,000.00	11,000.00	70,000.00	4,000.00		86,000.00
1967			10,000.00	70,000.00			80,000.00
1968				70,000.00			70,000.00
1969				70,000.00			70,000.00
1970				70,000.00			70,000.00
1971				70,000.00			70,000.00
1972				70,000.00			70,000.00
1973				70,000.00			70,000.00
1974				65,000.00			65,000.00
1975				65,000.00			65,000.00
1976				65,000.00			65,000.00
1977				65,000.00			65,000.00
	$240,000.00	$92,000.00	$276,000.00	$1,485,000.00	$43,000.00	$45,000.00	$2,181,000.00

Debt Inside Limit	$957,000.00
Debt Outside Limit	$1,224,000.00

INTEREST DUE IN NEXT FIVE YEARS

Due in Year	Light	Sewer	Water	School	Highway	Off Street Parking	Total
1958	$ 4,401.50	$ 1,198.50	$ 7,290.00	$ 49,883.00	$ 1,290.00	$ 1,350.00	$ 65,413.00
1959	3,691.50	835.50	6,217.50	47,141.00	1,140.00	900.00	59,925.50
1960	3,050.00	501.00	5,212.50	44,399.00	990.00	450.00	54,602.50
1961	2,468.50	302.50	4,440.00	41,657.00	840.00		49,708.00
1962	1,887.00	187.50	3,667.50	38,967.50	690.00		45,399.50

DEBT OUTSIDE DEBT LIMIT

December 31, 1957

Rate	Date of Issue	Date of Maturity	Amount Issued	Balance 12-31-57	Nos.	Due in 1957 Date	Principal	Interest
				School				
1.5	2-1-41	2-1-61	$150,000.00	$ 28,000.00	123-129	Feb. 1	$ 7,000.00	$ 367.50
3.5	9-1-57	9-1-77	680,000.00	680,000.00	1-35	Sept. 1	35,000.00	23,800.00
				Water				
1.5	6-1-54	6-1-59	45,000.00	18,000.00	28-36	June 1	9,000.00	202.50
2.25	12-1-55	12-1-65	165,000.00	148,000.00	35-51	Dec. 1	17,000.00	2,947.50
3.	11-1-56	11-1-66	19,000.00	17,000.00	3201-2	Nov. 1	2,000.00	510.00
3.3	7-15-57	7-15-67	110,000.00	110,000.00	1-15	July 15	15,000.00	3,630.00
				Light				
1.7	3-1-54	3-1-64	195,000.00	121,000.00	55-72	Mar. 1	18,000.00	1,904.00
1.5	6-1-54	6-1-59	40,000.00	16,000.00	25-32	June 1	8,000.00	180.00
2.25	12-1-55	12-1-65	129,000.00	103,000.00	27-39	Dec. 1	10,000.00	2,317.50

DEBT INSIDE DEBT LIMIT

				Sewer				
1.5	4-15-52	4-15-62	58,000.00	28,000.00	31-36	Apr. 15	6,000.00	375.00
1.5	6-1-54	6-1-59	15,000.00	6,000.00	10-12	June 1	3,000.00	67.50
1.5	1-15-55	1-15-60	83,000.00	49,000.00	35-51	Jan. 15	17,000.00	486.00
3.	11-1-56	11-1-66	11,000.00	9,000.00	3190-	Nov. 1	1,000.00	270.00
				School				
1.7	3-1-54	3-1-64	110,000.00	77,000.00	34-45	Mar. 1	11,000.00	1,215.50
3.5	9-1-57	9-1-77	700,000.00	700,000.00	1-35	Sept. 1	35,000.00	24,500.00
				Highway				
3.	11-1-56	11-1-66	48,000.00	43,000.00	3145-49	Nov. 1	5,000.00	1,290.00
				Off Street Parking				
3.	12-15-56	12-15-60	60,000.00	45,000.00	3222-47	Dec. 15	15,000.00	1,350.00

LIMITATION OF INDEBTNESS

Under Section 10, Chapter 44, General Laws, as amended, the amount the Town may borrow to present debt as follows:

1955 Real and Personal Property	Valuation Net	$37,178,650.00
1955 Motor Vehicle Excise	Valuation Net	4,416,600.00
1956 Real and Personal Property	Valuation Net	40,905,100.00
1956 Motor Vehicle Excise	Valuation Net	3,804,900.00
1957 Real and Personal Property	Valuation Net	42,793,600.00
1957 Motor Vehicle Excise	Valuation Net	4,249,100.00
		$133,347,950.00

Five percent of the average of which is the statutory limit, viz.		$2,222,465.00
Total of Debt authorized and issued on December 31, 1957 viz.	$2,181,000.00	
Of the amount, the debt outside the debt limit is	$1,224,000.00	
Debt within the Statutory limitation		$957,000.00
Available borrowing capacity December 31, 1957		$1,265,465.00

ACCOUNTANT'S REPORT

Receipts and Expenditures for the year ending December 31, 1957

GENERAL REVENUE	Expenses	Receipts for Outlay	Total
Taxes:			
1957 Real Estate	$2,265,318.12		
Personal Property	86,625.27		
Poll	11,526.00		
Motor Vehicle Excise	196,550.27		
			$2,560,019.66
1956 Real Estate	39,951.00		
Personal Property	3,383.93		
Poll	14.00		
Motor Vehicle Excise	78,024.70		
			121,373.63
1955 Motor Vehicle Excise	61.15		61.15
Income Tax Distribution	175,598.91		
Corporation Tax Distribution	255,679.80		
Military and State Aid	15,297.22		
Meal Tax Distribution	3,868.35		
			450,444.28
Sale of Tax Title Possessions	6,433.00		6,433.00
Tax Titles Redeemed	4,982.62		4,982.62
Fines:			
District Court	781.90		781.90
Grants:			
Commonwealth of Massachusetts:			
Assistance to Aged Citizens	84,159.94		
Aid to Dependent Children	10,451.35		
Disability Assistance	4,407.01		
			99,018.30
County of Nofolk:			
Dog License Fund	1,907.35		1,907.35
Town of Norwood:			
In Lieu of Taxes	35,000.00		35,000.00
Total Carried Forward	$3,280,021.89		$3,280,021.89

General Revenue — *Continued*	Expenses	Receipts for Outlay	Total
Licenses and Permits			
License Fees for 1957 and 1958			
Section 12, Chapter 138:			
13 All Alcoholic to be drunk on prem.	$6,500.00		
7 Club All Alcoholic	2,800.00		
Section 15, Chapter 138:			
6 (Retail Package Stores)	3,000.00		
2 Wines and Malt Beverages	600.00		
Section 30A, Chapter 138:			
3 Registered Pharmacists	900.00		
26 One Day Wines and Malt Beverages	130.00		
			$13,930.00
Licenses and Permits:			
Common Victuallers and Innholders	252.00		
Sunday Sales	100.00		
Public Amusement	194.00		
Motor Vehicle Sales	220.00		
Junk Collectors	90.00		
Peddlars	9.00		
Gasoline Permits	53.50		
Taxis	6.00		
Pool Room and Bowling Alleys	104.00		
Lodging Houses	6.00		
Sunday Bowling	134.00		
Pinball Machines	220.00		
Others	111.75		
			1,500.25
Page Total	15,430.25		15,430.25
Total Forward	3,280,021.89		3,280,021.89
Total for General Revenue	$3,295,452.14		$3,295,452.14

COMMERCIAL REVENUE	Expenses	Receipts for Outlay	Total
Sewer Assessments:			
1957 Levy	$3,253.57		
1956 Levy	109.19		
			$3,362.76
Apportioned Sewer Assessments:			
Paid in Advance	1,253.71		
Sewer Entrance Fee	2,000.00		
Certificate Fee	4.00		
			3,257.71
Total for Commercial Revenue	$6,620.47		$6,620.47
DEPARTMENTAL REVENUE			
General Government:			
Airport Rental	$500.00		
Telephone	2.30		
			502.30
Town Clerk and Accountant:			
Fees Collected for:			
Marriage Intentions	448.00		
Recording fees	2,000.50		
Certifying fees	513.00		
Others	27.00		
			2,988.50
Town Treasurer and Collector:			
Demands and Costs	1,029.80		
Tax Title Releases and Costs	36.00		
Statement of Liens	570.00		1,635.80
Building Inspector:			
Building Fees	5,634.00		5,634.00
Total for General Government	$10,760.60		$10,760.60

PROTECTION OF PERSONS AND PROPERTY	Expenses	Receipts for Outlay	Total
Police Department:			
Ambulance Hire	$1,643.30		
Permits	94.00		
Parking Meter Receipts	18,472.08		
			$20,209.38
Fire Department:			
Permits	133.50		
Others	23.00		
			156.50
Sealer of Weights and Measures:			
Fees	480.00		480.00
Total for Protection	$20,845.88		$20,845.88
HEALTH AND SANTITATION			
Health:			
Dental Clinic	$349.75		
Eye Clinic	95.50		
Tuberculosis Subsidy	1,825.72		
Plumbing Fees	2,365.00		
Permits	125.00		
			$4,760.97
Sanitation:			
Particular Sewers	788.35		788.35
Total for Health and Sanitation	$5,549.32		$5,549.32
HIGHWAYS			
Maintenance:			
Service and Materials	64.58		
Snow Removal	381.25		
			445.83
Public Works:			
Others	5.00		5.00
Chapter 90 Maintenance:			
County and State Share	7,986.56		7,986.56
Total for Highways	$8,437.39		$8,437.39

WELFARE	Expenses	Receipts for Outlay	Total
Commonwealth of Massachusetts:			
Old Age Assistance Due from State	$68,428.41		
Aid for Dependent Children Due from State	6,292.40		
Disability Assistance Due from State	6,642.94		
Other Municipalities	2,689.35		
Old Age Assistance Other Towns	858.39		
Individuals	492.00		
Temporary Aid	1,252.57		
Old Age Assistance, Others	827.03		
			$87,483.09
Total for Welfare	$87,483.09		$87,483.09

EDUCATION			
Tuition:			
State and City of Boston	$34,393.46		
Other Municipalities	641.88		
Smith Hughes Fund	3,624.00		
Approved Vocational	35,064.13		
English Speaking Classes	219.50		
Sale of:			
Manual Arts	234.31		
Others	197.91		
Textbooks	59.31		
Telephone	12.03		
Repairs Structures	31.00		
Rentals	320.00		
High School Eng. Prize Fund Income	15.63		
Income Henry O. Peabody Fund	29,445.21		
Henry O. Peabody Sales	3,339.46		
Boys' Vocational School Sales	1,018.65		
Janitor Service	1,212.26		
Lunch Counter Receipts	52,488.99		
Athletic Revolving Account	16,187.65		
State Transportation	4,282.00		
H. W. Lane Income	25.00		182,812.38
Total for Education	$182,812.38		$182,812.38

LIBRARY	Expenses	Receipts for Outlay	Total
Book Replacements	$ 61.25		
Fines	3,104.53		
Rental	24.74		
Service Charge	177.50		
Sale of Junk	4.88		
Petty Cash Reimbursement	83.44		
Income:			
Alice H. Plimpton Fund	343.75		
Warren H. Cudworth Fund	16.26		
William T. Whedon Fund	15.63		
E. Florence Morse Fund	15.63		
Chickering Fund	16.00		$3,863.61
Total for Library	$3,863.61		$3,863.61

PLAYGROUNDS, RECREATION AND PARKS			
Hall Rental	20.00		
Recreation	1,902.00		1,922.00
Total for Playgrounds, Recreation and Parks	$1,922.00		$1,922.00

VETERANS HOUSING PROJECT			
Housing Authority—in lieu of Taxes	$2,700.00		$2,700.00
Total for Veterans' Project	$2,700.00		$2,700.00

MUNICIPAL LIGHT DEPARTMENT			
Electric Energy Sales	$1,051,087.28		
Overhead Structures		$873.31	
Permits	1,693.80		
Interest	1,095.72		
Maintenance Municipal Street Lamps	34.33		
Stock	83.35		
Miscellaneous	46.28		
Total for Municipal Light Dept.	$1,054,040.76	$873.31	$1,054,914.07

WATER WORKS	Expenses	Receipts for Outlay	Total
Water Rates	$176,872.87		
New Meters		$5,370.00	
Service and Materials	1,855.04		
Water Connection	701.86		
Hydrant Rental	9,058.00		
Water Liens added to 1956 Taxes	492.32		
Water Liens added to 1957 Taxes	9,869.36		
Meter Repairs	243.99		
Wells Field Maintenance	685.70		
Total for Water	$199,779.14	$5,370.00	$205,194.14
CEMETERIES			
Sale of Lots and Graves		$5,447.00	
Interments	$5,805.00		
Work Ordered	824.50		
Care of Lots	3,044.00		
Interest on Perpetual Care fund	3,012.73		
Interest Anna M. Day Fund	156.25		
Total for Cemeteries	$12,842.48	$5,447.00	$18,289.48
INTEREST AND DEBT			
Interest:			
On Taxes	$1,320.13		
On Apportionments	980.85		
On Tax Titles	288.76		
Accrued Interest	2,257.59		
Interest on School Loans	2,707.25		
Water, Sewer and Highway Loans	471.82		
Premium on School Loans	4,414.76		
Debt:			
School Loans		$1,380,000.00	
Water Loan		110,000.00	
Total for Interest and Debt	$12,441.16	$1,490,000.00	$1,502,441.16
AGENCY			
Sporting Licenses Collected for State	$3,579.00		
Dog Licenses Collected for County	2,806.45		
Total for Agency	$6,385.45		$6,385.45

TRUST	Expenses	Receipts for Outlay	Total
Cemetery, Perpetual Care Bequests	$3,175.00		
Electric Service Deposits	5,625.00		
Electric Service Extensions	101.67		
Sewers	13,613.19		
Water	11,790.31		
Highways	75.00		
Total for Trust	$34,380.17		$34,380.17

REFUNDS

Old Age Assistance	$455.55		
Civil Defense	40.00		
Public Works Incidentals	31.56		
Special School Lunch Fund	82.32		
Water Maintenance	305.76		
Schools Maintenance of Buildings	5.25		
Teachers Retirement Deductions	236.44		
Excess and Deficiency	1,981.34		
Town Clerk Incidentals	20.26		
Estimated Receipts	288.00		
Library Incidentals	20.00		
Henry O. Peabody Income Account	52.03		
Welfare Incidentals	8.00		
Old Age Assistance Recovery Account	16,375.75		
Soldiers Benefits	1,200.52		
Finance Commission	11.36		
Playground Maintenance	16.81		
Electric Light Deposits	6.00		
Police Incidentals	77.98		
Estimated Receipts	574.00		
Disability Assistance	2.75		
Sick Leave	795.86		
Fire Incidentals	195.75		
Schools Instruction Salaries	15.00		
Vacations and Pensions	118.26		
Recreation Incidentals	43.55		
Schools Maintenance of Buildings	2.50		
Expense of Officials Out of State	24.00		
Old Age Assistance U. S. Grants	69.70		
Schools Instruction Salaries	598.91		
Group Insurance	6,053.00		
Workmen's Compensation Ins. Dvd.	3,742.95		
Insurance	705.00		
Excess and Deficiency	1,030.33		
Total for Refunds	$35,186.49		$35,186.49

MISCELLANEOUS	Expenses	Receipts for Outlay	Total
Abatement 1957 Real Estate Tax (Paraplegic Veteran)	280.00		
Reimbursement Loss of 1957 Taxes	801.14		
Bond Deductions	2,837.75		
Income Post War Fund	10.50		
Withholding Taxes	240,789.76		
Commonwealth of Massachusetts Reimbursement Municipal Airport	30,337.86		
Sale of Salvage	137.00		
Sale of Equipment	86.00		
Commonwealth of Massachusetts Reimbursement Airport Radio Beacon	1,296.24		
Total for Miscellaneous	$276,576.25		$276,576.25

DEPARTMENTAL	Expenditures Expenses	Outlay	Total
GENERAL GOVERNMENT			
Selectmen Personal Expense:			
Association Dues	$ 100.00		
Badges and Others	86.44		$ 186.44
Selectmen:			
Salary of Clerk	750.00		750.00
General Government Incidentals:			
Stenographic Services	1,947.90		
Printing and Advertising	535.81		
Postage	221.55		
Telephone	184.55		
Expense of Town Meetings	366.40		
Recording Fees	297.02		
Office Supplies	287.00		
Other Expense	1,786.06		5,626.29
Town Clerk and Accountant:			
Salary	6,312.36		6,312.36
Incidentals:			
Personal Services, Office Force	23,881.04		
Printing and Stationery	99.85		
Telephone	135.56		
Postage	201.25		
Office Supplies	939.71		
Transportation and Assoc. Expense	454.69		
Other Expense	77.26		
Equipment Repair and Replacement	1,024.10		26,813.46
Town Clerk and Accountant:			
New Equipment		$728.51	728.51
General Manager:			
Salary	10,140.00		10,140.00
Incidentals:			
Personal Services, Office Force	12,115.81		
Telephone	528.29		
Transportation	171.77		
Equipment Repairs and Replacement	131.43		
Office Supplies	1,131.91		
Other Expense	300.78		
New Equipment		3,000.00	17,379.99
Page Total	$64,208.54	$3,728.51	$67,937.05

GENERAL GOVERNMENT—*Continued*	Expenditures		
	Expenses	Outlay	Total
Treasurer and Collector of Taxes:			
Salary	$6,864.00		$6,864.00
Incidentals:			
Personal Services, Office Force	20,142.59		
Service Fees	126.50		
Recording Fees	28.90		
Printing and Stationery	1,632.66		
Telephone	186.13		
Office Supplies	312.62		
Equipment, Repairs of	422.25		
New Equipment		$450.00	
Official Surety Bond	788.25		
Postage	1,100.80		
Insurance	171.00		
Others	77.66		25,439.36
Certification of Notes:			
Certifying Fees	417.52		417.52
Assessors:			
Salaries (3)	8,940.00		8,940.00
Incidentals:			
Personal Services, Office Force	8,223.42		
Printing and Advertising	98.25		
Postage	100.00		
Telephone	110.94		
Abstracts of Deeds and Wills	310.97		
Auto Hire	200.00		
Office Expense	492.77		
Association Dues and Expense	409.89		
Others	346.24		10,292.48
Engineering:			
Salary Town Engineer	8,320.00		8,320.00
Incidentals:			
Engineering Personal Services	20,731.59		
Telephone	89.16		
Equipment Repairs and Replacement	141.85		
Office Supplies	136.17		
Transportation Operation	494.97		
Plans and Blueprints	74.71		
Other Expense	152.76		21,821.21
Page Total	81,644.57	450.00	82,094.57
Total Forward	64,208.54	3,728.51	67,937.05
Total	$145,853.11	$4,178.51	$150,031.62

GENERAL GOVERNMENT—*Continued*	Expenditures		
	Expenses	Outlay	Total
Election and Registration:			
Salaries of Registrars	$1,200.00		$1,200.00
Incidentals:			
Clerical Services	2,174.22		
Salaries Election Officers	2,308.94		
Salaries Assistant Registrars	1,036.19		
Meals for Election Officers	527.59		
Printing Ballots	470.40		
Printing Voting Lists and Others	1,871.51		
Office Supplies and Postage	43.65		
Equipment Repairs and Erection	638.24		
Rent Polling Place and Janitors	183.00		
Other Expense	586.13		9,839.87
Finance Commission:			
Clerical Services	500.00		
Printing	686.00		
Advertising	7.84		
Office Supplies and Postage	147.05		
Association Dues and Expense	98.25		
Other Expense	337.52		1,776.66
New Equipment		$1,800.00	1,800.00
Town Counsel			
Salary	4,500.00		4,500.00
Incidentals:			
Stenographic Services	700.00		
Postage	3.70		
Office Supplies	90.58		
Other Expense	531.24		
Telephone	10.00		1,335.52
Board of Appeal:			
Expenses	50.00		50.00
Planning Board:			
Stenographic Services	432.00		
Plans and Maps	64.21		
Advertising	85.02		
Other Expense	163.86		745.09
Planning Board Engineer, Salary	1,927.59		1,927.59
Page Total	21,374.73	1,800.00	23,174.73
Total Forward	145,853.11	4,178.51	150,031.62
Total	$167,227.84	$5,978.51	$173,206.35

GENERAL GOVERNMENT—*Continued*	Expenditures Expenses	Outlay	Total
New Industries Committee:			
Stenographic Services and Others	$ 53.00		$ 53.00
Municipal Building Maintenance:			
Salary, Janitor	3,411.50		
Salary, Matron	1,790.36		
Salary, Switchboard Operator	3,341.73		
Salary, Other Janitors	972.00		
Payrolls, P.W.D. Maintenance Building and Grounds	1,771.54		
Payrolls, Electric Light Department	494.04		
Telephone	1,303.10		
Fuel	2,450.00		
Electric Service	1,677.52		
Gas Service	46.55		
Water Service	81.77		
Janitors Supplies	1,120.54		
Repairs Buildings and Grounds	1,723.04		
Repairs Furniture	1,002.65		
Other Expense	13.60		
Department Trucks	70.00		21,269.94
Pigeon Control	312.61		312.61
Civil Defense:			
Telephone	43.35		
Equipment Repairs and Replacement	1,147.91		
Postage	39.80		
Transportation	315.00		
Other Expense	121.25		
Identification Photos	29.00		1,696.31
Page Total	23,331.86		23,331.86
Total Forward	167,227.84	5,978.51	173,206.35
Total for General Government	$190,559.70	$5,978.51	$196,538.21

PROTECTION OF PERSONS AND PROPERTY

	Expenditures		
Police Department:	Expenses	Outlay	Total
Salaries:			
Regular Force	$170,414.59		
Specials	3,877.52		
Traffic Supervisors	6,994.33		$181,286.44
Incidentals:			
Repair Equipment for Men	3.65		
Repairs, Equipment	1,503.82		
Motor Equip., Repairs & Operation	5,390.19		
Matron	68.50		
Lock-up, Maintenance and Repairs	422.32		
Sustenance of Prisoners	49.21		
Electric Service	42.85		
Office Expense	702.42		
Telephone	830.30		
Photographs	176.00		
Insurance	878.87		
Other General Expense	486.03		
Professional Services, Medical	174.79		
Maintenance & Repairs Police Signals	597.73		
Repairs Police Radio	371.80		
New Equipment		$4,433.18	16,131.66
Police Uniforms	2,198.45		2,198.45
Control of Traffic:			
Payroll Wages	4,794.93		
Electric Service	1,172.54		
Signs	1,088.44		
Repairs, Equipment	4,876.99		
Other Expense	70.25		
Department Trucks	450.00		12,453.15
Parking Meters:			
Contract Payments and Others	12,482.81		12,482.81
Page Total	$220,119.33	$4,433.18	$224,552.51

PROTECTION OF PERSONS AND PROPERTY—*Continued*	Expenditures Expenses	Outlay	Total
Fire Department:			
Salaries:			
Regular Force	$167,350.90		
Substitutes	7,886.29		$175,237.19
Incidentals:			
Personal Equipment, Replacement	523.52		
Repairs and Replacement Apparatus	488.16		
Repairs Departmental Equipment	1,473.20		
Motor Equipment, Operation of	1,828.10		
Fuel	1,300.84		
Electric Service	382.13		
Water Service	104.93		
Building Repairs	3,894.67		
Laundry	549.29		
Furniture and Furnishings	318.68		
Telephone	455.05		
Postage and Stationery	3.00		
Office Expense	404.46		
Sustenance of Men at Fires	141.06		
Professional Medical Services	699.95		
Other Expense	395.25		
Insurance	1,539.41		
Replacement of Hose	712.18		
Uniforms	2,010.15		
New Equipment		$19,500.00	36,724.03
Fire Alarm Maintenance:			
Payroll Wages	3,161.47		
Repairs and Replacements	991.84		
Electric Service	477.04		
New Boxes	1,752.96		6,383.31
Inspector of Animals:			
Salary	200.00		200.00
Enforcement of Dog Laws:			
Salary of Dog Officer	550.00		
Advertising and Auto Hire	274.82		824.82
Page Total	199,869.35	19,500.00	219,369.35
Total Forward	220,119.33	4,433.18	224,552.51
Total	$419,988.68	$23,933.18	$443,921.86

PROTECTION OF PERSONS AND PROPERTY—*Continued*	Expenditures Expenses	Outlay	Total
Street Lighting:			
Service	$22,949.99		$22,949.99
Inspector of Buildings:			
Salary	5,668.00		5,668.00
Incidentals:			
Clerical Services	310.00		
Office Supplies	67.40		
Telephone	36.67		
Transportation	600.00		
Other Expense	45.93		1,060.00
Sealer of Weights and Measures:			
Salary	1,550.00		1,550.00
Incidentals:			
Transportation	360.00		
Equipment Repairs	44.26		
Telephone	50.00		
Other Expense	28.82		483.08
Game Warden:			
Salary	200.00		200.00
Incidentals:			
Expenses	327.12		327.12
Forestry—Care of Trees:			
Payroll, Wages	4,369.23		
Trucking	780.00		
Repairs & Replacement of Equipment	538.43		
Other Expense	15.00		
Removing Trees	3,971.15		9,673.81
Removal of Trees, Dutch Elm Disease:			
Removal of Trees	2,439.64		2,439.64
Moth Suppression:			
Payroll Wages	1,858.72		
Trucking	260.00		
Chemicals and Materials	819.59		2,938.31
Page Total	47,289.95		47,289.95
Total Forward	419,988.68	23,933.18	443,921.86
Total	$467,278.63	$23,933.18	$491,211.81

PROTECTION OF PERSONS AND PROPERTY—*Continued*	Expenditures Expenses	Outlay	Total
Annuities:			
Dependents Fire Department	5,087.00		5,087.00
Dependents Police Department	4,336.51		4,336.51
Hydrant Rental	9,058.00		9,058.00
Page Total	18,481.51		18,481.51
Total Forward	467,278.63	23,933.18	491,211.81
Total for Protection	$485,760.14	$23,933.18	$509,693.32

HEALTH AND SANITATION			
Health:			
Salary of Board	$150.00		$150.00
Incidentals:			
Salary of Clerk	3,306.60		
Salary of Milk Inspector	795.96		
Salary of Agent	5,083.00		
Premature Baby Care	87.00		
Office Supplies	257.46		
Telephone	169.73		
Mileage	357.50		
Tuberculosis:			
Norfolk County Hospital	1,894.50		
Public Health Clinic Physician	375.00		
Public Health Nurses	11,150.42		
Supplies and Others	460.44		
Dental Clinic:			
Salary Dentist	5,200.00		
Salary Assistant	3,172.03		
Supplies and Others	164.88		
Eye Clinic:			
Salary Physician	525.00		
Supplies	35.64		
Garbage Contract	26,775.00		
Salary Health Physician	500.00		
Inspector of Slaughtering	50.00		
Other General Expense	885.01		
Plumbing Inspections	2,226.00		63,471.17
New Equipment		$541.00	541.00
Total for Health	$63,621.17	$541.00	$64,162.17

SANITATION	Expenditures Expenses	Outlay	Total
Sewers, Sanitary Maintenance:			
Payroll Wages	$7,349.78		
Department Trucks	1,020.00		
Materials and Supplies	1,719.94		
Other Expense	16.25		
Electric Service	224.61		$10,330.58
Sewers, Surface Drainage Maintenance:			
Payroll Wages	10,800.00		
Department Trucks	1,170.00		
Materials and Supplies	2,206.07		
Other Expense	46.26		14,222.33
Rubbish Removal:			
Payroll Wages	15,459.18		
Department Trucks	2,510.00		
Equipment Repairs	862.51		
Others	17.70		18,849.39
Public Dumps Maintenance:			
Payroll Wages	14,825.96		
Department Trucks	2,500.00		
Rental	225.00		
Material and Equipment	200.79		17,751.75
Purchase of Land for Dump Purposes		$12,950.00	12,950.00
Particular Sewers:			
Payroll Wages	10,484.57		
Department Trucks	2,850.00		
Material and Equipment	4,907.02		
Equipment Rental	2,100.00		
Contract Work	515.00		20,856.59
Sewer Construction:			
Payroll Wages		501.41	
Department Trucks		620.00	
Engineering Services		4,231.31	
Land Damage		150.00	
Other Expense		101.96	
Material and Equipment		1,192.85	
Contract Work		21,033.29	27,830.82
Page Total	$82,010.64	$40,780.82	$122,791.46

SANITATION—*Continued*	Expenditures Expenses	Outlay	Total
Sewer Construction—Borrowing:			
Contract Work		$18,598.00	$18,598.00
Drains Construction:			
Payroll Wages		2,251.09	
Department Trucks		980.00	
Materials and Equipment		2,264.79	
Other Expense		195.22	
Contract Work		24,854.51	
Hired Equipment		160.00	30,705.61
Drains Construction—Borrowed		949.40	949.40
Page Total		50,253.01	50,253.01
Total Forward	82,010.64	40,780.82	122,791.46
Total for Sanitation	$82,010.64	$91,033.83	$173,044.47

HIGHWAYS			
Maintenance:			
Payroll Wages	$49,459.83		
Hired Trucks and Equipment	1,983.85		
Department Trucks	5,080.00		
Asphalt	17,948.22		
Other Materials	3,112.44		
Street Signs, New	719.13		
Street Signs, Repairs	266.99		
Repairs Equipment	2,067.16		
Street Oiling	9,892.80		
Contract Work	165.90		
Police Wages	848.11		
Other Expenses	521.41		$92,065.84
Snow and Ice Removal:			
Payroll Wages	18,306.92		
Hired Trucks	122.00		
Department Trucks	3,780.00		
Repairs & Replacement of Equipment	5,110.87		
Gas and Oil	510.00		
Sand and Salt	6,631.65		
Other Expense and Insurance	1,227.80		
Rental Equipment	7,499.34		
Police Wages	232.79		43,421.37
Snow and Ice Removal:			
Purchase of New Equipment		$7.84	7.84
Page Total	$135,487.21	$7.84	$135,495.05

HIGHWAYS—*Continued*	Expenditures		
	Expenses	Outlay	Total
Vacations and Pensions for Laborers:			
Vacations and Pensions	$25,510.47		$25,510.47
Permanent Sidewalks:			
Contract Work		$300.00	300.00
Highway Construction:			
Payroll Wages		1,059.38	
Engineering		1,282.00	
Materials		231.60	
Contract Work		626.88	3,199.86
Construction of Morse Street Extension:			
Contract Work		8,695.92	8,695.92
Highway Construction—Borrowing:			
Contract Work		47,994.80	47,994.80
Public Works:			
New Equipment		23,094.93	23,094.93
Gasoline and Oil Puchases:			
Gasoline	12,245.39		
Oil	974.19		
Compounds and Others	61.54		
Credits by Commodities Furnished and Charged to Other Depts.	14,826.68		
By Appropriation	None		
Garage Operation:			
Payroll Wages	11,090.51		
Gasoline and Oil	7,548.99		
Repairs and Equipment	10,454.25		
Insurance and Registration	3,644.38		
Materials and Supplies	985.05		
Others	50.77		
Credits by Commodities Furnished and Charged to Other Depts.	34,220.00		
By appropriation	1,027.71		1,027.71
Public Works:			
Sick Leave	11,980.64		11,980.64
Page Total	38,518.82	83,285.51	121,804.33
Total Forward	135,487.21	7.84	135,495.05
Total	$174,006.03	$83,293.35	$257,299.38

HIGHWAYS—*Continued*	Expenditures		
	Expenses	Outlay	Total
Public Works Division:			
Salary, Superintendent	$8,008.00		
Salary, Office Force	14,965.50		
Payroll Wages	4,486.09		
Fuel	2,903.43		
Electric Service	384.97		
Telephone	564.96		
Tools and Equipment Repairs	512.76		
Protective Clothing	27.40		
Maintenance of Building and Yard	722.12		
Office Supplies	544.04		
Other Expense	196.06		
Water Service	37.00		
Medical Service	67.00		$33,419.33
Highway, Chapter 90:			
Maintenance, Materials and Contract	5,985.41		5,985.41
Workmen's Compensation:			
Insurance	6,892.38		6,892.38
Land Damage—Willett Parkway	4,500.00		4,500.00
Land Damage—Everett Street	2,550.00		2,550.00
Enclosing Culverts—Codman Road	2,565.67		2,565.67
Page Total	55,912.79		55,912.79
Total Forward	174,006.03	83,293.35	257,299.38
Total for Highways	$229,918.82	$83,293.35	$313,212.17

PUBLIC WELFARE		
Temporary Aid-Administration:		
Salaries of Office Force	$15,188.48	
Postage	159.39	
Office Supplies	294.97	
Telephone	303.25	
Transportation	207.20	
Cash Advance	40.00	
Other Expense	69.60	$16,262.89
Disability Assistance:		
Cash	11,700.00	11,700.00
Page Total	$27,962.89	$27,962.89

PUBLIC WELFARE—*Continued*	Expenditures		
	Expenses	Outlay	Total
Temporary Aid—Welfare			
Cash	$9,115,33		
Rent	1,128.21		
Provisions	464.73		
Fuel	81.85		
Clothing	65.04		
Board in Families	1,111.79		
Board in Institutions	9,229.00		
Aid Rendered Other Municipalities	24.08		
Medical Supplies	310.69		
Medical Attention	123.25		
Transportation	372.55		
Other Expense	78.09		$22,104.61
Aid to Dependent Children:			
U. S. Grants	4,843.42		4,843.42
U. S. Grants Administration	1,956.36		1,956.36
Aid to Dependent Children:			
Cash Allowances	14,000.00		14,000.00
Old Age Assistance Administration:			
Salaries	442.07		442.07
Old Age Assistance:			
Cash	103,612.00		
Aid Rendered by Other Municipalities	1,320.30		
Other Expense	31.05		104,963.35
Old Age Assistance:			
U. S. Grants Administration—Salaries	4,799.04		
U. S. Grants Regular	74,455.72		79,254.76
Disability Assistance:			
U. S. Grants Administration	654.73		
U. S. Grants Regular	5,073.81		5,728.54
Care in Hospitals	245.00		245.00
Old Age Assistance Recovery Account	15.00		15.00
Soldiers' Benefits:			
Aid in Norwood	32,801.66		
Aid Elsewhere	5,300.36		
Other Expense	121.06		
Salary of Investigator	2,479.94		40,703.02
Page Total	274,256.13		274,256.13
Total Forward	27,962.89		27,962.89
Total for Relief	$302,219.02		$302,219.02

EDUCATION	Expenditures Expenses	Outlay	Total
Administration:			
Salary, Superintendent	$11,076.00		
Salary, Clerks	8,843.02		
Salary, Attendance Officer	600.00		
Census	250.00		
Telephone	670.90		
Use of Personal Car	458.33		
Superintendent's Expense	75.35		
Postage	259.20		
Expense of Office	134.50		
Principal's Expense	98.55		
School Committee Expense	331.72		
Petty Cash	100.00		
Other Expense — Dues	496.80		23,394.37
Salaries, Instruction:			
Senior High—Principal	7,765.44		
Clerks	3,640.00		
Teachers	171,127.84		
Substitutes and Others	5,358.00		
Junior High—Principal	7,298.72		
Clerks	3,085.17		
Teachers	153,206.16		
Substitutes and Others	1,952.00		
Elementary—Principals	28,734.88		
Teachers	269,841.22		
Clerk	2,931.66		
Substitutes and Others	5,469.00		
Vocational —Director	6,987.00		
Teachers & Substitutes	63,649.95		
Clerks and Others	3,134.30		
Adult Education—Director	441.00		
Teachers	378.00		
Kindergarten	26,987.53		
Others	1,763.75		763,751.62
Textbooks:			
Senior High	3,795.21		
Junior High	2,960.74		
Elementary	4,889.28		
Vocational — Girls	514.53		
Vocational — Boys	296.01		12,455.77
Page Total	$799,601.76		$799,601.76

EDUCATION—*Continued*	Expenditures		
	Expenses	Outlay	Total
Maintenance of Buildings and Grounds			
Repairs and Replacements:			
Senior High	$8,995.16		
Junior High	4,108.54		
Elementary	50,033.39		
Vocational	1,805.93		
Equipment and Furnishings:			
Senior High	4,810.57		
Junior High	3,537.72		
Elementary	2,686.45		
Vocational—Girls	2,309.45		
Vocational—Boys	119.12		
Trucks	321.60		$78,727.93
Instruction Supplies:			
Senior High	4,311.49		
Junior High	7,404.65		
Elementary	5,245.57		
Vocational—Girls	369.35		
Vocational—Boys	1,082.37		
Art	218.74		18,632.17
Fuel:			
Senior High	5,729.56		
Junior High	5,185.71		
Elementary	10,411.76		21,327.03
Lunch Counter (Town Funds)			
Salaries	13,722.60		
Other Expense	16.40		
Provisions	2,162.16		
Telephone	25.55		
Furnishings	260.65		16,187.36
Lunch Counter:			
Provisions and Others	48,119.46		48,119.46
New Equipment:			
Furniture and Equipment		$3,027.74	3,027.74
Page Total	182,993.95	3,027.74	186,021.69
Total Forward	799,601.76		799,601.76
Total	$982,595.71	$3,027.74	$985,623.45

EDUCATION—*Continued*	Expenditures		
	Expenses	Outlay	Total
Auxiliary Agencies:			
Salaries, Physicians	$2,000.00		
Salaries, School Nurses	11,908.94		
Lunch Supervision	2,930.00		
Rentals, Driver Education, Insurance	2,438.67		
Nurses Supplies	360.07		
Tuition	1,152.59		
Transportation Pupils	39,049.90		
Transportation Handicapped Pupils	1,099.00		
Taxi Hire	50.75		
Library	537.45		
Graduation Expense	593.19		62,120.56
Janitors Salaries:			
Senior High	16,274.83		
Junior High	18,441.58		
Elementary	36,070.69		
Vocational	2,341.40		
Pensions	1,318.35		
Less Credits	87.50		74,359.35
Operation:			
Electric Service—Senior High	1,106.27		
Junior High	1,293.90		
Elementary	1,949.64		
Vocational	953.90		
Water Service —Senior High	601.45		
Junior High	224.56		
Elementary	434.56		
Vocational	65.50		
Janitors' Supplies—Senior High	758.12		
Junior High	1,217.95		
Elementary	1,650.18		
Vocational	14.88		
Telephone	1,951.79		
Gas Service—Senior High	349.34		
Junior High	151.41		
Elementary	371.77		
Vocational	388.37		
Less Credits	4.50		13,479.09
Page Total	149,959.00		149,959.00
Total Forward	982,595.71	3,027.74	985,623.45
Total	$1,132,554.71	$3,027.74	$1,135,582.45

EDUCATION—*Continued*	Expenditures		
	Expenses	Outlay	Total
From Henry O. Peabody Fund:			
Instruction Supplies	$3,437.42		
Instruction Salaries	13,998.60		
Janitors Salaries	1,530.41		
Maintenance of Buildings	1,100.11		
Advertising	279.63		
Petty Cash	182.72		
Fuel	2,572.29		
Others	1,031,81		$24,132.99
Schools Athletic Revolving Account	14,154.27		14,154.27
Industrial Education	4,401.75		4,401.75
Construction of Elementary School—Nichols Street		$5,987.69	5,987.69
Construction of Elementary School—Nichols Street—Borrowed		57,836.69	57,836.69
Addition to Callahan School		25.00	25.00
Construction of Elementary School—Neponset Street		63,949.54	63,949.54
Purchase of Land for Schools—Prospect Street		13,740.00	13,740.00
Services of Architect for Preliminary Plans on Two Elemen. Schools		4,999.25	4,999.25
Junior High Building Committee, Services of Architect		564.29	564.29
Page Total	42,689.01	147,102.46	189,791.47
Total Forward	1,132,554.71	3,027.74	1,135,582.45
Total for Education	$1,175,243.72	$150,130.20	$1,325,373.92

PARKS AND PLAYGROUNDS			
Parks Maintenance:			
Payroll Wages	$8,026.09		
Department Trucks	630.00		
Materials and Supplies	1,258.76		
Equipment Repairs and Replacement	879.07		
Other Expense	712.00		$11,505.92
Playground Improvement:			
Equip., Materials & Contract Work		$6,117.51	6,117.51
Recreation:			
Personal Services	22,308.04		
Orchestra Service	2,752.50		
Repair of Equipment	2,339.80		
Mileage	78.40		
Telephone	248.68		
Office Expense	427.73		
Others	53.25		
Janitor Service	150.00		
Use of Hall	239.35		
Halloween Party Expense	404.55		29,002.30
Page Total	$40,508.22	$6,117.51	$46,625.73

PARKS AND PLAYGROUNDS—*Continued*	Expenditures		
	Expenses	Outlay	Total
Playground Maintenance:			
Payroll Wages	$16,611.68		
Department Trucks	490.00		
Fuel	1,078.00		
Electric Service	204.24		
Water Service	78.10		
Other Expense	45.48		
Maintenance of Building & Grounds	6,575.50		
Hired Equipment	399.50		$25,482.50
Playground Improve.—Fr. McAleer		$15,765.70	15,765.70
Page Total	25,482.50	15,765.70	41,248.20
Total Forward	40,508.22	6,117.51	46,625.73
Total for Parks and Playgrounds	$65,990.72	$21,883.21	$87,873.93

CONTRIBUTORY RETIREMENT SYSTEM		
Accrued Liability	$32,890.00	
Expense	2,000.00	$34,890.00
	$34,890.00	$34,890.00

INTEREST		
On Loans:		
School Loans	$1,127.00	
Sewer Loans	2,420.50	
Electric Light Loans	6,058.89	
Water Loans	4,237.50	
Highway Loans	1,440.00	
Off Street Parking Loans	1,800.00	$17,083.89
Total for Interest	$17,083.89	$17,083.89

MATURING DEBT		
Schools	$18,000.00	
Sewers	28,000.00	
Electric Light	89,000.00	
Water	28,000.00	
Off Street Parking	15,000.00	
Highway	5,000.00	$183,000.00
Total for Debt	$183,000.00	$183,000.00

MORRILL MEMORIAL LIBRARY	Expenditures Expenses	Outlay	Total
Salary, Librarian	$5,000.00		
Salaries, Assistants	25,005.75		
Salaries, Substitutes	2,584.52		
Salaries, Pages	4,057.38		
Salaries, Janitors	4,823.50		
Periodicals	784.95		
Books	7,322.69		
Rebinding	1,384.82		
Maintenance Structures	764.41		
Maintenance Grounds	1,155.75		
Electric Service	797.23		
Water Service	40.77		
Fuel	1,132.84		
Telephone	281.20		
Printing	501.51		
Supplies	1,260.29		
Postage	83.00		
Equipment	1,220.14		
Other Expense	259.64		
Rental South Norwood Branch	950.00		
Cash Advance	50.00		
Records	382.23		
Association Dues and Expense	139.28		$59,981.90
Total for Library	$59,981.90		$59,981.90

PUBLIC SERVICE ENTERPRISES			
Municipal Electric Light			
Operation:			
Electric Energy Purchases	$651,658.33		
Transformer Station Labor	25,796.80		
Operation of Distribution Lines	20,976.73		
Inspecting and Testing Meters	190.38		
Renewing and Resetting Meters	2,645.97		
Electric Service Metering	135.17		
Maintenance of:			
Transformer Station Structures	1,016.36		
Transformer Station Equipment	5,208.92		
Distribution Lines	27,673.76		
Underground Conduits	1,069.98		
Underground Conductors	1,109.30		
Consumers Meters	1,028.44		
Transformers	1,300.86		
Overhead Structures	477.11		$740,288.11
Page Total	$740,288.11		$740,288.11

MUNICIPAL ELECTRIC LIGHT—*Continued*

	Expenditures		
	Expenses	Outlay	Total
Utilization and Miscellaneous:			
Operation Municipal Street Lamps	$4,250.71		
Maintenance Consumers Installations	7,284.16		
Maintenance Municipal Street Lamps	3,811.02		
Advertising	723.13		
Salary, Superintendent	8,320.00		
Other General Office Salaries	393.60		
General Office Expense	4,797.71		
Insurance	1,753.70		
Transportation Operation	1,539.62		
Transportation Maintenance	1,897.98		
Maintenance General Structures	5,394.77		
Miscellaneous General Expenses	1,752.14		
Pole Rental	19.00		
Pensions	2,982.86		
Repairs & Replacement of Equipment	8,573.72		
Delinquent Account Collections	3,443.84		
Billing Division Payrolls	19,880.80		
Postage	3,337.50		$80,156.26
Investment:			
Station Structures		$ 263.24	
Station Equipment		1,363.82	
Overhead Structures		15,639.87	
Meter Installation		8,666.99	
Transformers		11,552.15	
Transformer Installation		2,309.99	
Underground Conduits		292.79	
Underground Conductors		6,015.29	
Street Lighting Equipment		13,223.08	
Material		3,044.23	
New Equipment		4,780.84	67,152.29
Construction:			
Materials		35,554.41	
Overhead Structures		7,626.07	
Meter Installation		1,290.86	
Underground Conduits		3,226.10	
Underground Conductors		20,143.40	
Street Lighting Equipment		843.15	
Sub Station Structures		6,474.60	
Transformer Installation		677.22	
Sub Station Equipment		2,290.38	
Other Expense		327.32	
Aerial Cable		14,284.05	
Transformers		3,048.05	95,785.61
Page Total	80,156.26	162,937.90	243,094.16
Total Forward	740,288.11		740,288.11
Total	$820,444.37	$162,937.90	$983,382.27

MUNICIPAL ELECTRIC LIGHT—*Continued*

	Expenditures		
	Expenses	Outlay	Total
In Lieu of Taxes	$35,000.00		$35,000.00
Construction Borrowing:			
Transformers		$1,682.50	
Transformer & Sub-Station Equip.		104.44	
Supplies and Equipment		13,029.44	
Contract Work		17,346.15	
Station Structure		217.03	
Underground Conduits		59,491.00	
Street Lighting Equipment		582.00	92,452.56
Page Total	35,000.00	92,452.56	127,452.56
Total Forward	820,444.37	162,937.90	983,382.27
Total for Municipal Electric Light	$855,444.37	$255,390.46	$1,110,834.83

WATER DEPARTMENT

Maintenance Street Mains:		
Payroll Wages	$3,212.38	
Department Trucks	420.00	
Materials	2,045.72	
Other Expense	513.63	
Hydrant and Valve Maintenance:		
Payroll Wages	6,065.29	
Department Trucks	940.00	
Materials	2,513.05	
Other Expense	10.08	
Repair of Hydrants	1,682.42	
Service Maintenance:		
Payroll Wages	7,353.86	
Department Trucks	1,770.00	
Materials	3,712.70	
Meter Maintenance and Repair:		
Payroll Repairs	5,407.73	
Payroll Readers	6,307.28	
Department Trucks	1,100.00	
Materials	1,605.25	
New Meters	12,889.63	
Other Expense	48.34	
Standpipe Maintenance:		
Payroll Wages	368.15	
Department Trucks	200.00	
Materials	110.33	
Other	46.76	
Auto-Transportation:		
Operation	251.60	
Other Expense	74.93	
Equipment and Tools	1,679.78	
Water Stock	708.50	$61,037.41
Total	$61,037.41	$61,037.41

WATER DEPARTMENT—*Continued*	Expenditures Expenses	Outlay	Total
Water Works Operation:			
Wells, Station Supply:			
Payrolls, Pumping Operators	$20,318.91		
Electric Service	2,787.72		
Telephone	305.85		
Maintenance Pumping Equipment	389.88		
Maintenance of Wells Expense	910.20		
Maintenance of Building & Grounds	2,861.20		
Payrolls Maintenance of Wells	140.00		
Pond Station:			
Electric Service	300.34		
Telephone	161.10		
Payrolls Maintenance Structure and Premises	759.48		
Maintenance of Structures & Premises	674.31		
Maintenance of Pumping Machinery	2,053.43		
Payroll Maintenance of Filters	593.10		
Material Maintenance of Filters	165.07		
Other Expense Maintenance of Filters	1,661.21		$34,081.80
Construction:			
Payroll Wages		$5,518.81	
Trucking		1,780.00	
Engineering Services		2,815.51	
Stock		14,489.84	
Other Expense		95.11	
Hired Equipment		1,490.00	
Contract Work		402.00	26,591.27
Construction Borrowing:			
Payroll Wages		35.46	
Contract Work		46,547.35	
Materials		56,763.86	
Engineers Services		1,291.69	
Other Expense		97.98	104,736.34
Page Total	34,081.80	131,327.61	165,409.41
Total Forward	61,037.41		61,037.41
Total	$95,119.21	$131,327.61	$226,446.82

WATER DEPARTMENT—*Continued*	Expenditures		
	Expenses	Outlay	Total
Service Connections:			
Payroll Wages		$8,151.36	
Material		4,024.11	
Hired Equipment		1,360.00	
Equip. Repairs and Replacement		397.20	
Department Trucks		760.00	
Contract Work		50.00	
Other Expense		15.29	$14,757.96
Page Total		14,757.96	14,757.96
Total Forward	95,119.21	131,327.61	226,446.82
Total for Water Works	$95,119.21	$146,085.57	$241,204.78

CEMETERIES			
Maintenance:			
Salary, Superintendent	$2,483.55		
Payroll Wages	26,622.29		
Materials	664.76		
Plants and Shrubs	490.00		
Equip. Repairs and Replacement	1,602.19		
Electric Service	49.60		
Water Service	66.17		
Fuel	329.42		
Telephone	152.20		
Gasoline and Oil	235.60		
Other Expense	67.84		
Mileage	46.90		
Office Supplies	18.75		
Public Works Payrolls	1,035.84		
Department Trucks	110.00		$33,975.11
Improvement:			
Payroll Wages		$7,484.19	
Materials		723.41	
Equip. Repairs and Replacement		88.20	
Markers and Bounds		573.00	
Other Expense		414.44	
Contract Work		235.00	
Public Works Payrolls		540.80	
Department Trucks		80.00	10,139.04
Acquisition of Land for Cemetery Purposes		3,750.00	3,750.00
Total for Cemeteries	$33,975.11	$13,889.04	$47,864.15

AGENCY	Expenditures Expenses	Outlay	Total
Gypsy and Brown Tail Moth Tax	$5,370.11		
Auditing Retirement Fund	128.32		
Auditing Expenses	1,514.23		
State Park Assessment	7,881.85		
South Metropolitan Sewer Assessment	62,859.88		
Withholding Tax 1956	52,124.82		
Withholding Tax 1957	185,958.07		
County Tax	78,262.65		
Dog Licenses to the County	2,723.10		
Sporting Licenses to the State	3,254.00		
Norfolk County Hospital Assessment	38,525.86		
M.D.C. Water Connection Charge	95,000.00		
M.D.C. Water Consumption Charge	7,560.00		$541,162.89
Total for Agency	$541,162.89		$541,162.89
INVESTMENT			
Cemetery Perpetual Care Fund	$3,000.00		
Electric Light Guarantee Deposit Fund	3,000.00		$6,000.00
Total for Investment	$6,000.00		$6,000.00
REFUNDS			
Property Tax 1956	$1,428.00		
Property Tax 1957	13,046.56		
Poll Tax 1957	10.35		
Excise Tax 1956	2,710.43		
Excise Tax 1957	5,940.41		
Water Service Connections	1,057.59		
Drain Connections	119.19		
Sewer Connections	2,168.85		
Overpayment Water Account	37.25		
Water Liens	136.18		$26,654.81
Total for Refunds	$26,654.81		$26,654.81
TRUST			
Prepayment Meter Account	$99.32		
Electric Light Guarantee Deposits Refunded	4,290.90		
Electric Light Service Rates Overpayment	317.50		$4,707.72
Total for Trust	$4,707.72		$4,707.72

UNCLASSIFIED	Expenditures		
	Expenses	Outlay	Total
Memorial Day Observance:			
Service of Band	$350.00		
Flags	53.80		
Plants, Flowers, Wreaths	972.75		
Printing	58.80		
Markers	39.79		
Other Expense	10.00		$1,485.14
Insurance	$25,143.84		$25,143.84
Printing Town Reports	2,942.38		2,942.38
Expense of Officials Out of State	1,041.50		1,041.50
Unpaid Bills prior to Dec. 31, 1957	2,209.97		2,209.97
Purchase of Savings Bonds	2,775.00		2,775.00
Committee on Rehabilitation	199.90		199.90
Veterans Housing Rental	2,786.83		2,786.83
Rental Quarters Marine Corp League	660.00		660.00
Rental of Quarters, D.A.V.	600.00		600.00
Temporary Veterans Housing Project	6,386.16		6,386.16
Rental Quarters Amvets	540.00		540.00
Constr. Parking Area (Talbot Land)		$54,489.64	54,489.64
Constr. Parking Area (Bandstand)		13,000.00	13,000.00
Repairs Light. Equip. (Nor. Airport)		58,724.64	58,724.64
Carillon Concerts	460.00		460.00
Committee on New Fire Station	1,468.75		1,468.75
Eyeglasses for Needy School Children	15.00		15.00
Group Insurance	32,540.86		32,540.86
Print. & Distributing Building Code	290.00		290.00
Christmas Decorations	1,980.47		1,980.47
Fourth of July Celebration	944.48		944.48
Municipal Airport Beacon	2,592.47		2,592.47
Repairs to Town Owned Real Estate	205.00		205.00
Improve. Parking Area (Rr. Theatre)		108.56	108.56
Superior Court Judgement — Theresa E. Ahern	10,000.00		10,000.00
Superior Court Judgement — George P. Ahern, Adm.	13,500.00		13,500.00
Superior Court Judgement — City of Boston	2,604.00		2,604.00
Superior Court Judgement — Ernest A. Tessier	256.00		256.00
Page Total	$113,627.75	$126,322.84	$239,950.59

UNCLASSIFIED—*Continued*	Expenditures		
	Expenses	Outlay	Total
Superior Court Judgement — Ernest A. & Gertrude T. Tessier	800.00		800.00
Superior Court Judgement — Albert O. Carlson	500.00		500.00
H. W. Lane Fund Income	28.88		28.88
High School English Prize Fund	15.00		15.00
Premium on Bonds	3,542.75		3,542.75
Estimated Receipts	320.00		320.00
Original Constr. Parking Site		34,600.00	34,600.00
Acquisition of Land for Park. Site		8,100.00	8,100.00
Page Total	5,206.63	42,700.00	47,906.63
Total Forward	113,627.75	126,322.84	239,950.59
Total for Unclassified	$118,834.38	$169,022.84	$287,857.22

SUMMARY OF RECEIPTS	Expenses	Receipts for Outlay	Total
General Revenue	$3,295,452.14		$3,295.452.14
Commercial Revenue	6,620.47		6,620.47
General Government	10,760.60		10,760.60
Protection Persons and Property	20,845.88		20,845.88
Health and Sanitation	5,549.32		5,549.32
Highways	8,437.39		8,437.39
Welfare	87,483.09		87,483.09
Education	182,812.38		182,812.38
Library	3,863.61		3,863.61
Playgrounds, Recreation and Parks	1,922.00		1,922.00
Veterans' Project	2,700.00		2,700.00
Public Service Enterprises:			
Municipal Electric Light	1,054,040.76	$873.31	1,054,914.07
Water Works	199,779.14	5,370.00	205,149.14
Cemeteries	12,842.48	5,447.00	18,289.48
Interest	12,441.16		12,441.16
Debt		1,490,000.00	1,490,000.00
Agency	6,385.45		6,385.45
Trust	34,380.17		34,380.17
Refunds	35,186.49		35,186.49
Miscellaneous	276,576.25		276,576.25
	$5,258,078.78	$1,501,690.31	$6,759,769.09
Transfers			49,046.68
Warrants Payable Dec. 31, 1957			241,847.86
Cash Balance January 1, 1957			1,568,848.58
			$8,619,512.21

SUMMARY OF EXPENDITURES	Expenditures Expenses	Outlay	Total
General Government	$190,559.70	$5,978.51	$196,538.21
Protection of Persons and Property	485,760.14	23,933.18	509,693.32
Health	63,621.17	541.00	64,162.17
Sanitation	82,010.64	91,033.83	173,044.47
Highways	229,918.82	83,293.35	313,212.17
Welfare and Soldiers Benefits	302,219.02		302,219.02
Education	1,175,243.72	150,130.20	1,325,373.92
Parks and Playgrounds	65,990.72	21,883.21	87,873.93
Retirement	34,890.00		34,890.00
Library	59,981.90		59,981.90
Public Service Enterprises:			
Municipal Electric Light	855,444.37	255,390.46	1,110,834.83
Water Works	95,119.21	146,085.57	241,204.78
Cemeteries	33,975.11	13,889.04	47,864.15
Interest	17,083.89		17,083.89
Debt	183,000.00		183,000.00
Agency	541,162.89		541,162.89
Investment	6,000.00		6,000.00
Refunds	26,654.81		26,654.81
Trust	4,707.72		4,707.72
Unclassified	118,834.38	169,022.84	287,857.22
	$4,572,178.21	$961,181.19	$5,533,359.40
Transfers			49,046.68
			5,582,406.08
Operating Credits Deducted			3,019.32
			5,579,386.76
Transfer of Charges within Appropriations			8,100.00
Warrants Payable Dec. 31, 1956			185,348.00
Cash Balance December 31, 1957			2,846,677.45
			$8,619,512.21

REVENUE APPROPRIATIONS

Statement of Appropriations, Expenditures and Business

Transfers	Taxation and Available Funds	Total	Accounts	Warrants Payments	Warrants Payable	Total	Balance
	$ 200.00	$ 200.00	Selectmen, Personal Expense	$ 179.09	$ 7.35	$ 186.44	$ 13.56
	750.00	750.00	Selectmen, Salary of Clerk	742.10	7.90	750.00	00.00
	6,312.36	6,312.36	Town Clerk and Accountant, Salary	6,259.14	53.22	6,312.36	00.00
	27,303.50	27,303.50	Town Clerk and Accountant, Personal Services	23,668.47	212.57	23,881.04	3,422.46
	3,780.76	3,780.76	Town Clerk and Accountant, Incidentals	2,895.56	36.86	2,932.42	848.34
	760.43	760.43	Town Clerk and Accountant New Equipment	728.51		728.51	31.92
	10,140.00	10,140.00	General Manager, Salary	10,056.98	83.02	10,140.00	00.00
	12,254.35	12,254.35	General Manager, Personal Services	12,012.07	103.74	12,115.81	138.54
	2,264.18	2,264.18	General Manager, Incidentals	2,146.45	117.73	2,264.18	00.00
	3,000.00	3,000.00	General Manager, New Equipment	3,000.00		3,000.00	00.00
	8,320.00	8,320.00	Town Engineer, Salary	8,251.51	68.49	8,320.00	00.00
	24,715.00	24,715.00	Engineers, Personal Services	20,561.96	169.63	20,731.59	3,983.41
	1,089.62	1,089.62	Engineers, Incidentals	1,081.62	8.00	1,089.62	00.00
	200.00	200.00	Engineers, New Equipment				200.00
	10,104.00	10,104.00	Maintenance of Municipal Building, Personal Services	9,457.18	58.41	9,515.59	588.41
	15,154.95	15,154.95	Maintenance of Municipal Building, Incidentals	10,815.15	939.20	11,754.35	3,400.60
	652.00	652.00	Pigeon Control	312.61		312.61	339.39
	6,864.00	6,864.00	Treasurer and Collector, Salary	6,805.60	58.40	6,864.00	00.00
	20,286.00	20,286.00	Treasurer and Collector, Personal Services	19,989.33	153.26	20,142.59	143.41
	4,950.00	4,950.00	Treasurer and Collector, Incidentals	4,809.16	37.61	4,846.77	103.23

640.00	640.00	Treasurer and Collector, New Equipment	450.00		450.00	190.00
8,940.00	8,940.00	Assessors, Salaries	8,940.00		8,940.00	00.00
8,271.42	8,271.42	Assessors, Personal Services	8,156.28	67.14	8,223.42	48.00
3,315.00	3,315.00	Assessors, Incidentals	2,014.46	54.60	2,069.06	1,245.94
500.00	500.00	Expense Defense of Assessors				500.00
300.00	300.00	Tax Title, Foreclosure Expense				300.00
420.00	420.00	Certification of Notes	417.52		417.52	2.48
1,973.50	1,973.50	General Government, Personal Services	1,947.90		1,947.90	25.60
4,080.50	4,080.50	General Government, Incidentals	3,532.39	146.00	3,678.39	402.11
10,496.68	10,496.68	Election and Registration, Incidentals	9,832.67	7.20	9,839.87	656.81
1,200.00	1,200.00	Board of Registrars of Voters, Salaries	1,200.00		1,200.00	
1,928.00	1,928.00	Planning Board Engineers	1,844.01	83.58	1,927.59	.41
1,195.00	1,195.00	Planning Board, Incidentals	696.94	48.15	745.09	449.91
3,701.36	3,701.36	Finance Commission	3,576.66		3,576.66	124.70
50.00	50.00	Board of Survey				50.00
50.00	50.00	Board of Appeal	46.37	3.63	50.00	00.00
4,500.00	4,500.00	Town Counsel, Salary	4,500.00		4,500.00	00.00
1,335.52	1,335.52	Town Counsel, Incidentals	1,139.50	196.02	1,335.52	00.00
200.00	200.00	Game Warden, Salary	200.00		200.00	00.00
350.00	350.00	Game Warden, Incidentals	231.66	95.46	327.12	22.88
550.00	550.00	Dog Officers, Salary	550.00		550.00	00.00
275.00	275.00	Dog Officers, Expense	274.82		274.82	.18
5,668.00	5,668.00	Building Inspector, Salary	5,620.54	47.46	5,668.00	
1,085.00	1,085.00	Building Inspector, Incidentals	1,054.30	5.70	1,060.00	25.00
1,550.00	1,550.00	Sealer of Weights and Measures, Salary	1,550.00		1,550.00	
485.00	485.00	Sealer of Weights and Measures, Incidentals	328.08	155.00	483.08	1.92
200.00	200.00	Inspector of Animals, Salary	200.00		200.00	
171,404.48	171,404.48	Police Salaries	169,004.80	1,409.79	170,414.59	989.89

REVENUE APPROPRIATIONS—*Continued*

Transfers	Taxation and Available Funds	Total	Accounts	Warrants Payments	Warrants Payable	Warrants Total	Balance
	3,877.52	3,877.52	Police Salaries, Special	3,809.29	68.23	3,877.52	
	7,200.00	7,200.00	Police Traffic Supervisors	6,994.33		6,994.33	205.67
	11,706.30	11,706.30	Police Incidentals	10,996.23	702.25	11,698.48	7.82
	3,150.00	3,150.00	Police Uniforms	1,880.45	318.00	2,198.45	951.55
	5,280.00	5,280.00	Police New Equipment	4,433.18		4,433.18	846.82
	18,393.19	18,393.19	Maintenance and Control of Traffic	12,343.99	109.16	12,453.15	5,940.04
	168,995.71	168,995.71	Fire Department, Salaries	165,885.28	1,465.62	167,350.90	1,644.81
	7,886.29	7,886.29	Fire Department, Salaries Substitutes	7,806.08	80.21	7,886.29	
	17,330.68	17,330.68	Fire Department, Incidentals	14,517.63	696.25	15,213.88	2,116.80
	2,041.60	2,041.60	Fire Department, New Uniforms	1,637.15	373.00	2,010.15	31.45
	8,713.75	8,713.75	Maintenance of Fire Alarm	6,167.99	215.32	6,383.31	2,330.44
	1,750.00	1,750.00	Repairs to Fire Department Ladder Truck				1,750.00
	19,553.40	19,553.40	Fire Department, New Equipment	19,500.00		19,500.00	53.40
	1,500.00	1,500.00	Committee on New Fire Station	1,468.75		1,468.75	31.25
	150.00	150.00	Board of Health, Salaries	150.00		150.00	
	31,575.00	31,575.00	Board of Health, Personal Services	31,484.01		31,484.01	90.99
	596.75	596.75	Board of Health, New Equipment	541.00		541.00	55.75
	36,505.00	36,505.00	Board of Health, Incidentals	29,548.85	2,438.31	31,987.16	4,517.84
	18,000.00	18,000.00	Public Dumps	17,640.09	111.16	17,751.75	248.25
	22,800.00	22,800.00	Particular Sewers	20,731.97	124.62	20,856.59	1,943.41
	10,800.00	10,800.00	Drains Maintenance, Payroll Wages	10,665.11	134.89	10,800.00	
	5,220.00	5,220.00	Drains Maintenance	2,769.78	652.55	3,422.33	1,797.67
	7,500.00	7,500.00	Sewer Maintenance, Payroll Wages	7,114.00	235.78	7,349.78	150.22

4,100.00	4,100.00	Sewer Maintenance	2,694.58	286.22	2,980.80	1,119.20
55,824.33	55,824.33	Sewer Construction	26,955.88	874.94	27,830.82	27,993.51
62,104.39	62,104.39	Drains Construction	30,444.99	260.62	30,705.61	31,398.78
22,973.50	22,973.50	Public Works, Personal Services	22,785.68	187.82	22,973.50	
4,500.50	4,500.50	Public Works, Payroll Wages	4,486.09		4,486.09	14.41
8,025.56	8,025.56	Public Works, Incidental Expense	5,531.70	428.04	5,959.74	2,065.82
41,485.73	41,485.73	Public Works, New Equipment	23,081.26	13.67	23,094.93	18,390.80
5,274.75	5,274.75	Public Works, Constr. of Building				5,274.75
46,482.50	46,482.50	Highway Maintenance	41,825.30	780.71	42,606.01	3,876.49
12,105.26	12,105.26	Highway Construction	3,199.86		3,199.86	8,905.40
9,320.00	9,320.00	Construction of Morse Street Extension	8,287.26	408.66	8,695.92	624.08
50,000.00	50,000.00	Highway Maintenance, Payroll Wages	49,321.67	138.16	49,459.83	540.17
6,000.00	6,000.00	Highway Maintenance, Chapter 90	5,985.41		5,985.41	14.59
32,000.00	32,000.00	Highway Construction, Chapter 90 1957				32,000.00
40,000.00	40,000.00	Highway Construction, Chapter 90 1956				40,000.00
25,000.00	25,000.00	Highway Construction, Chapter 90 1955				25,000.00
41,000.00	41,000.00	Highway Construction, Chapter 90 1954				41,000.00
21,943.84	21,943.84	Highway Construction, Chapter 90 1953				21,943.84
2,540.97	2,540.97	Highway Construction, Chapter 90 1952				2,540.97
1,914.24	1,914.24	Highway Construction, Chapter 90 1951				1,914.24
50,902.70	50,902.70	Snow and Ice Removal	43,101.35	320.02	43,421.37	7,481.33
1,000.00	1,000.00	Snow and Ice Removal, Purchase of New Equipment	7.84		7.84	992.16
26,930.76	26,930.76	Vacations and Pensions	25,406.19	104.28	25,510.47	1,420.29
15,900.00	15,900.00	Rubbish Collection, Payroll Wages	15,339.18	120.00	15,459.18	440.82
3,390.21	3,390.21	Rubbish Removal	2,914.11	476.10	3,390.21	
3,000.00	3,000.00	Moth Suppression	2,938.31		2,938.31	61.69
11,307.67	11,307.67	Care of Trees	9,673.81		9,673.81	1,633.86
2,500.00	2,500.00	Dutch Elm Disease Control	2,196.04	243.60	2,439.64	60.36
983.48	983.43	Permanent Sidewalks	300.00		300.00	683.48

REVENUE APPROPRIATIONS—*Continued*

Transfers	Taxation and Available Funds	Total	Accounts	Warrants Payments	Warrants Payable	Total	Balance
	13,795.86	13,795.86	Sick Leave, Public Works Department	11,894.16	86.48	11,980.64	1,815.22
	15,368.00	15,368.00	Public Welfare, Personal Services	15,188.48		15,188.48	179.52
	1,165.00	1,165.00	Welfare Administration Expense	999.71	74.70	1,074.41	90.59
	28,158.00	28,158.00	Public Welfare Incidentals	21,446.04	658.57	22,104.61	6,053.39
	500.00	500.00	Old Age Assistance Administration Expense	420.67	21.40	442.07	57.93
	105,505.75	105,505.75	Old Age Assistance	104,963.35		104,963.35	542.40
	14,000.00	14,000.00	Aid to Dependent Children	14,000.00		14,000.00	
	11,702.75	11,702.75	Disability Assistance	11,700.00		11,700.00	2.75
	596.48	596.48	Disability Assistance Administration P. S. U. S. Grants	596.48		596.48	
	58.25	58.25	Disability Assistance Administration U. S. Grant	58.25		58.25	
	5,073.81	5,073.81	Disability Assistance, U. S. Grants	5,073.81		5,073.81	
	74,455.72	74,455.72	Old Age Assistance, U. S. Grants	74,455.72		74,455.72	
	4,799.04	4,799.04	Old Age Assistance Administration P. S. U. S. Grants	4,799.04		4,799.04	
	4,843.42	4,843.42	Aid to Dependent Children, U. S. Grants	4,843.42		4,843.42	
	1,662.05	1,662.05	Aid to Dependent Children, Administration P. S. U. S. Grants	1,487.09	174.96	1,662.05	
	294.31	294.31	Aid to Dependent Children, Administration U. S. Grants	294.31		294.31	
	3,250.00	3,250.00	Soldiers Benefits, Personal Services	2,462.12	17.82	2,479.94	770.06
	39,700.52	39,700.52	Soldiers Benefits	38,043.67	179.41	38,223.08	1,477.44

152.29	152.29	Soldiers Benefits, New Equipment				152.29
500.00	500.00	Care in Hospitals	245.00		245.00	255.00
776,579.71	776,579.71	Schools Instruction Salaries	763,666.39	85.23	763,751.62	12,828.09
74,359.35	74,359.35	Schools Janitors Salaries	74,359.35		74,359.35	
20,522.00	20,522.00	Schools Administration Expense				
		Personal Services	20,519.02		20,519.02	2.98
2,965.00	2,965.00	Schools Administration Expense	2,875.35		2,875.35	89.65
81,211.75	81,211.75	Schools Maintenance of Buildings	70,745.70	7,982.23	78,727.93	2,483.82
13,625.00	13,625.00	Schools Operating Expense	12,957.32	512.77	13,479.09	145.91
16,206.50	16,206.50	Schools Lunch Counter Operation	15,560.02	627.34	16,187.36	19.14
7,250.00	7,250.00	Industrial Education	4,401.75		4,401.75	2,848.25
16,904.00	16,904.00	Schools Auxiliary Agencies,				
		Personal Services	16,838.94		16,838.94	65.06
45,549.48	45,549.48	Schools Auxiliary Agencies Incidentals	45,279.12	2.50	45,281.62	267.86
14,050.80	14,050.80	Schools Textbooks	12,455.77		12,455.77	1,595.03
21,274.21	21,274.21	Schools Instruction Supplies	18,375.00	257.17	18,632.17	2,642.04
21,400.00	21,400.00	Schools Fuel	20,900.78	426.25	21,327.03	72.97
3,027.74	3,027.74	Schools New Equipment	3,027.74		3,027.74	
14,154.27	14,154.27	Schools Athletic Association,				
		Revolving Fund	11,682.57	2,471.70	14,154.27	
48,119.46	48,119.46	Schools Lunch Counter Operation	44,250.55	3,868.91	48,119.46	
1,949.00	1,949.00	Expense of Officials Out-of-State	1,041.50		1,041.50	907.50
50.00	50.00	Eyeglasses for Needy School Children	15.00		15.00	35.00
22,500.00	22,500.00	Recreation, Personal Services	22,233.64	74.40	22,308.04	191.96
6,933.55	6,933.55	Recreation	6,638.09	56.17	6,694.26	239.29
18,000.00	18,000.00	Playground Maintenance,				
		Personal Services	16,491.36	120.32	16,611.68	1,388.32
8,886.81	8,886.81	Playground Maintenance	8,808.15	62.67	8,870.82	15.99
7,136.95	7,136.95	Playground Improvement	6,117.51		6,117.51	1,019.44
19,000.00	19,000.00	Playground Improvement—Fr. McAleer	15,765.70		15,765.70	3,234.30

REVENUE APPROPRIATIONS—*Continued*

Transfers	Taxation and Available Funds	Total	Accounts	Warrants Payments	Warrants Payable	Total	Balance
	9,000.00	9,000.00	Parks, Maintenance, Payroll Wages	7,917.33	108.76	8,026.09	973.91
	3,810.37	3,810.37	Parks Maintenance	3,376.06	103.77	3,479.83	330.54
	41,741.00	41,741.00	Morrill Memorial Library, Personal Services	40,996.92	474.23	41,471.15	269.85
	19,985.33	19,985.33	Morrill Memorial Library, Incidentals	17,112.52	1,398.23	18,510.75	1,474.58
	183,000.00	183,000.00	Maturing Debt	183,000.00		183,000.00	
	17,083.89	17,083.89	Interest	17,083.89		17,083.89	
	5,087.00	5,087.00	Annuity to Dependents of Firemen	5,087.00		5,087.00	
	3,624.00	3,624.00	Annuity to Dependents of Policemen	3,624.00		3,624.00	
	750.00	750.00	Annuity to Dependents of Chief Coyne	712.51		712.51	37.49
	35,000.00	35,000.00	Group Insurance	32,540.86		32,540.86	2,459.14
	13,510.84	13,510.84	Workmen's Compensation Fund	6,843.88	48.50	6,892.38	6,618.46
	25,143.84	25,143.84	Insurance	25,143.84		25,143.84	
	660,000.00	660,000.00	Purchase of Electric Energy	535,044.87	116,613.46	651,658.33	8,341.67
	22,950.00	22,950.00	Street Lighting	20,505.20	2,444.79	22,949.99	.01
	110,774.29	110,774.29	Light Operation	85,686.16	2,943.62	88,629.78	22,144.51
	92,705.58	92,705,58	Light Utilization and Miscellaneous	76,116.64	4,039.62	80,156.26	12,549.32
	69,560.39	69,560.39	Light Depreciation	66,411.00	741.29	67,152.29	2,408.10
	185,584.29	185,584.29	Light Construction	82,021.04	13,764.57	95,785.61	89,798.68
	35,000.00	35,000.00	Electric Light in Lieu of Taxes	35,000.00		35,000.00	
	38,049.36	38,049.36	Water Construction	22,087.45	4,503.82	26,591.27	11,458.09
	15,615.11	15,615.11	Water House Connections	14,713.62	44.34	14,757.96	857.15
	16,076.10	16,076.10	Water Operation	8,108.85	277.59	8,386.44	7,689.66
	42,053.92	42,053.92	Water Maintenance	28,534.57	3,030.31	31,564.88	10,489.04
	33,400.00	33,400.00	Water Maintenance, Payroll Wages	29,285.95	186.58	29,472.53	3,927.47

25,832.00	25,832.00	Water Operation, Payroll Wages	25,502.36	193.00	25,695.36	136.64
3,000.00	3,000.00	Water Equipment				3,000.00
33,150.00	33,150.00	Cemetery Maintenance, Payroll Wages	29,105.85		29,105.84	4,044.16
4,869.27	4,869.27	Cemetery Maintenance	4,801.64	67.63	4,869.27	
7,600.00	7,600.00	Cemetery Improvement, Payroll Wages	7,280.72	203.47	7,484.19	115.81
4,061.50	4,061.50	Cemetery Improvement	2,146.01	508.84	2,654.85	1,406.65
200.00	200.00	Veterans Rehabilitation	119.90		199.90	.10
6,386.16	6,386.16	Temporary Veterans Housing Project	6,386.16		6,386.16	
660.00	660.00	Lease of Quarters, Amvets	540.00		540.00	120.00
720.00	720.00	Lease of Quarters, Disabled Veterans	600.00		600.00	120.00
660.00	660.00	Lease of Quarters, Marine Corps League	660.00		660.00	
500.00	500.00	Lease of Quarters, V.F.W. 2452				500.00
2,007.00	2,007.00	Civil Defense	1,635.06	61.25	1,696.31	310.69
12,000.00	12,000.00	Construction of Elementary Schools Nichols Street	5,987.69		5,987.69	6,012.31
112.51	112.51	Addition to Callahan School	25.00		25.00	87.51
387.91	387.91	Purchase of Land for Schools— off Nichols Street				387.91
13,740.00	13,740.00	Purchase of Land for Schools— Prospect Street	13,740.00		13,740.00	
1,500.00	1,500.00	Purchase of Land for School Purposes— Prescott Road Extension				1,500.00
5,000.00	5,000.00	Services of Architect for Preliminary Plans and Estimates for two Elementary Schools	4,999.25		4,999.25	.75
5,845.30	5,845.30	Junior High School Building Committee Services of Architect	564.29		564.29	5,281.01
1,000.00	1,000.00	Addition to Junior High School				1,000.00
8,088.33	8,088.33	Committee on Addition to Junior High				8,088.33
100.00	100.00	Committee for Housing for the Elderly				100.00

REVENUE APPROPRIATIONS—*Continued*

Transfers	Taxation and Available Funds	Total	Accounts	Warrants Payments	Warrants Payable	Total	Balance
	54,918.46	54,918.46	Construction of Parking Area—Talbot Land	54,489.64		54,489.64	428.82
	16,677.69	16,677.69	Talbot and Bandstand Parking Lots	13,000.00		13,000.00	3,677.69
	59,746.82	59,746.82	Norwood Airport—Repairs to Lighting Equipment and Administration	58,724.64		58,724.64	1,022.18
	1,800.00	1,800.00	Observance of Memorial Day	1,485.14		1,485.14	314.86
	5,544.00	5,544.00	Refilling Borrow Pit—Ellis Ave.				5,544.00
	3,500.00	3,500.00	Printing town Report	2,942.38		2,942.38	557.62
	1,000.00	1,000.00	Carillon Concerts	325.00	135.00	460.00	540.00
	2,871.00	2,871.00	Enclosing Culverts—Codman Rd.	2,565.67		2,565.67	305.33
	200.00	200.00	Canton Street Land Damage				200.00
	20.00	20.00	Fisher Street Land Damage				20.00
	425.18	425.18	New Committee of Nine				425.18
	4,701.00	4,701.00	Land Damage—Willett Parkway	4,500.00		4,500.00	201.00
	13,200.00	13,200.00	Purchase of Land for Public Dump—off Cemetery Street	12,950.00		12,950.00	250.00
	50,000.00	50,000.00	Cleaning, Widening, Neponset River				50,000.00
	561.29	561.29	Salary and Wage Survey				561.29
	90.00	90.00	Frederick A. Cleveland Park				90.00
	500.00	500.00	Improvement of Circle—Rte. 1 Dedham				500.00
	100.00	100.00	Testimonial to George F. Willett				100.00
	147.28	147.28	Committee on Town Charter				147.28
	1,722.09	1,722.09	Printing and Distributing Building Code	290.00		290.00	1,432.09
	500.00	500.00	Ellis Avenue Land Damage				500.00

146.25	146.25	Improvement of Parking Area—Rear Theatre	108.56		108.56	37.69
4,600.00	4,600.00	Acquisition of Land for Cemetery Purposes	3,750.00		3,750.00	850.00
500.00	500.00	Committee on New Industries	53.00		53.00	447.00
2,000.00	2,000.00	Christmas Decorations	110 20	1,870.27	1,980.47	19.53
1,000.00	1,000.00	Fourth of July Celebration	944.48		944.48	55.52
1,000.00	1,000.00	Purchase of Land for new fire house purposes—Nahatan Street				1,000.00
5,400.00	5,400.00	Construction of Plane Parking Area at Municipal Airport				5,400.00
2,592.47	2,592.47	Municipal Airport Beacon	2,592.47		2,592.47	
34,890.00	34,890.00	Contributory Retirement Fund	34,890.00		34,890.00	
205.00	205.00	Repairs to Town owned Real Estate	5.00	200.00	205.00	
2,550.00	2,550.00	Land Damage, Everett Street	2,550.00		2,550.00	
9,058.00	9,058.00	Hydrant Rental	9,058.00		9,058.00	
2,209.97	2,209.97	Unpaid Bills Prior to 12/31/56	2,209.97		2,209.97	
4,508.51	4,508.51	Reserve Fund				4,508.51
$5,105,848.32	$5,105,848.32		$4,262,292.93	$188,536.75	$4,450,829.68	$655,018.64

NON-REVENUE APPROPRIATIONS

Borrowing	Others	Total	Accounts	Warrants Payments	Warrants Payable	Total	Balance
$ 4,879.29		$ 4,879.29	Drains Construction	$ 949.40		$ 949.40	$3,929.89
21,629.69		21,629.69	Sewer Construction	18,598.00		18,598.00	3,031.69
118,913.98		118,913.98	Light Construction	43,077.56	$49,375.00	92,452.56	26,461.42
136,332.53		136,332.53	Water Construction	104,736.34		104,736.34	31,596.19
680,000.00		680,000.00	Construction of Elementary School—Neponset Street	63,949.54		63,949.54	616,050.46
700,000.00		700,000.00	Construction of Elementary School—Nichols Street	57,836.69		57,836.69	642,163.31
35,000.00		35,000.00	Original Construction Parking Site	34,600.00		34,600.00	400.00
25,000.00		25,000.00	Acquisition of Land for Parking Site	8,100.00		8,100.00	16,900.00
47,994.80		47,994.80	Highway Construction	47,994.80		47,994.80	
$1,769,750.29		$1,769,750.29		$379,842.33	$49,375.00	$429,217.33	$1340532.96

OTHER OPERATING ACCOUNTS

Transfers	Taxation and Available Receipts	Total	Accounts	Warrants Payments	Warrants Payable	Total	Balance
$14,826.68		$14,826.68	Garage Gas and Oil Purchase of	$12,246.87	$1,034.25	$13,281.12	$1,545.56
34,220.00	$1,027.71	35,247.71	Garage Maintenance and Operation	32,572.97	1,200.98	33,773.95	1,473.76
	15.00	15.00	Old Age Assistance Recovery Account	15.00		15.00	
			Henry O. Peabody Income Account	22,475.99	1,657.00	24,132.99	
			Agency	541,162.89		541,162.89	
			Refunds	26,654.81		26,654.81	
			Trust	4,707.72		4,707.72	

			Veterans Housing Rentals	2.786.83		2,786.83	
			Superior Court Judgement— Therese E. Ahearn	10,000.00		10,000.00	
			Superior Court Judgement— George P. Ahearn, Adm.	13,500.00		13,500.00	
			Superior Court Judgement— City of Boston	2,604.00		2,604.00	
			Superior Court Judgement— Ernest A. Tessier	256.00		256.00	
			Superior Court Judgement— Ernest A. and Gertrude T. Tessier	800.00		800.00	
			Superior Court Judgement— Albert O. Carlson	500.00		500.00	
			Purchase of Savings Bonds	2,775.00		2,775.00	
			H. W. Lane Fund Income		28.88	28.88	
			Cemetery Perpetual Care Bequests	3,000.00		3,000.00	
			High School English Prize Fund	15.00		15.00	
			Premium on Bonds	3,542.75		3,542.75	
			Parking Meter Account	12,482.81		12,482.81	
			Estimated Receipts	305.00	15.00	320.00	
			Guarantee Deposits, Electric Light	3,000.00		3,000.00	
$49,046.68	$1,042.71	$50,089.39		$695,403.64	$3,936.11	$699,339.75	$3,019.32

TOWN OF NORWOOD BALANCE SHEET, DECEMBER 31, 1957

GENERAL ACCOUNTS

Assets

Cash:		
In Banks and Office		$2,846,677.45
Accounts Receivable		
Taxes:		
Levy of 1957		
Personal	$6,575.53	
Real	49,600.70	
Poll	66.00	
		56,242.23
Motor Vehicle Excise Taxes:		
Levy of 1956	2,838.71	
Levy of 1957	33,564.78	
		36,403.49
Special Assessments:		
Sewers added to 1957 Taxes		128.46
Committed Interest		128.46
Unapportioned Sewer Assessments		36,662.97
Tax Titles		13,710.28
Tax Title Possessions		10,945.56

Liabilities and Reserves

Warrants Payable		$241,847.86
Payroll Deductions:		
Withholding Taxes		22,629.20
Bond Deductions		366.75
Tailings		680.64
Old Age Recovery Account		22,094.77
Reimbursement Municipal Airport		3,458.00
Proceeds of Dog Licenses—Due County		112.75
Proceeds of Sport. Licenses—Due State		1,044.00
Guarantee Deposits:		
Electric Consumers	$1,873.90	
Electric Light Connections	483.55	
Sewer	3,750.26	
Water	9,577.68	
Specification Forms	65.00	
Highway	300.00	
		16,050.39
Land Damage Checks Unclaimed		2,059.75
Cemetery, Sale of Lots and Graves		41,544.51
Smith Hughes Barden Fund		5,427.22
Special Lunch Counter Fund		6,733.61
Schools Athletic Revolving Account		3,678.89
Schools Insurance Recovery		1,906.84

BALANCE SHEET—*Continued*

Departmental:		
Real Estate	1,678.78	
Sidewalks	55.65	
General Government	4,161.53	
Health	1,084.50	
Highway	374.47	
Police	2,930.20	
Sanitation	1,145.55	
Schools	9,417.38	
Welfare	1,404.14	
Old Age Assistance	1,379.40	
Fire	218.52	
		23,850.12
Public Service Enterprise:		
Electric Light Department		
Light Rates	67,012.84	
Miscellaneous	2,770.02	
		69,782.86
Water Department		
Rates	51,044.40	
Miscellaneous	2,270.68	
Water Liens Added to		

Income Trust and Investment Funds:		
Cemetery Perpetual Care Fund	30,752.40	
Anna M. Day Fund	1,529.25	
Warren H. Cudworth Fund	101.07	
Chickering Fund	58.22	
Alice H. Plimpton Fund	3,060.35	
William T. Whedon Fund	79.27	
E. Florence Morse Fund	83.64	
High School English Prize Fund	8.13	
H. W. Lane Fund	63.31	
Henry O. Peabody Fund	36,792.44	
Post War Rehabilitation Fund	10.50	
		72,538.58
Parking Meter Receipts		8,901.23
Cemetery Perpetual Care Bequests		125.00
Federal Grants:		
Aid to Dependent Children Adminis.	645.43	
Aid to Dependent Children	5,652.98	
Old Age Assistance Administration	1,867.34	
Old Age Assistance	9,463.21	
Disability Assistance Administration	599.22	
Disability Assistance	158.80	
		18,386.98
Federal Aid to Airport		125.57
Unexpended Balances:		
Revenue		535,573.23
Non-Revenue		1,340,532.96

BALANCE SHEET—*Continued*

Assets

1957 Taxes	635.98	
		53,951.06
Cemetery:		
Care of Lots		3,104.00
Court Judgements:		
Theresa E. Ahern	10,000.00	
George P. Ahern	13,500.00	
Albert O. Carlson	500.00	
E. A. Tessier	256.00	
E. A. and Gertrude T. Tessier	800.00	
		25,056.00
Underestimates 1957:		
County Tax		6,565.55
State Parks		362.24
Overlay Deficits:		
Levy of 1951	106.59	
Levy of 1952	105.06	
Levy of 1953	114.75	
		326.40
State Aid to Highways		73,500.00

Liabilities and Reserves

Overlay Reserved for Abatement of Taxes		
Levy of 1954	270.39	
Levy of 1955	8,776.84	
Levy of 1956	16,195.48	
Levy of 1957	11,583.39	
		36,826.10
Revenue Reserved Until Collected:		
Departmental Revenue	26,854.12	
Motor Vehicle Excise Revenue	36,403.49	
Special Assessments Revenue	36,836.78	
Tax Title Revenue	13,710.28	
Tax Title Possessions Revenue	10,945.56	
Electric Light Revenue	69,782.86	
Water Revenue	53,951.06	
State and County Aid to Highways	110,250.00	
		358,734.15
Overestimates 1957:		
County Hospital Assessment	4,592.64	
Mosquito Control	28.82	
Metropolitan Sewer	4,298.76	
		8,920.22
Premium on Loans		872.01
Accrued Interest		2,146.67
Interest on Electric Light Consumers Deposits		1,070.72

BALANCE SHEET—*Continued*

County Aid to Highways	36,750.00	Interest on Investment of School Loan Funds	2,707.25
		Interest, Water, Light and Sewer Loans	110.92
		Surplus Revenue	536,857.25
	$3,294,064.02		$3,294,064.02

DEFERRED REVENUE ACCOUNTS

Apportioned Sewer Assessments Not Due	$20,309.36	Apportioned Sewer Assessment Revenue:	
		Due in 1958	$3,264.59
		Due in 1959	3,216.38
		Due in 1960	3,171.62
		Due in 1961	2,942.55
		Due in 1962	1,928.59
		Due in 1963	1,928.57
		Due in 1964	1,928.53
		Due in 1965	1,928.53
	$20,309.36		$20,309.36

DEBT ACCOUNTS

Net Funded or Fixed Debt:		Loans Inside the Debt Limit:	
Inside Debt Limit	$957,000.00	Schools	$777,000.00
Outside Debt Limit	1,224,000.00	Sewer	92,000.00
		Highway	43,000.00
		Off Street Parking	45,000.00
		Loans Outside the Debt Limit:	
		Schools	708,000.00
		Water	276,000.00
		Light	240,000.00
	$2,181,000.00		$2,181,000.00

TRUST, INVESTMENT AND RETIREMENT ACCOUNTS

Trust, Investment and Retirement Funds:		Cemetery Perpetual Care Funds	$101,534.92
Cash and Securities		Anna M. Day Fund	5,000.00
In Custody of Town Treasurer	$744,615.59	High School English Prize Fund	500.00
In Custody of Trustees	861,516.09	Warren H. Cudworth Fund	500.00
		Alice H. Plimpton Fund	11,000.00
		Municipal Light Consumers' Deposit Fund	39,400.00
		E. Florence Morse Fund	500.00
		William T. Whedon Fund	500.00
		Harriet W. Lane Fund	800.00
		Henry O. Peabody Fund	861,516.09
		Post War Rehabilitation Fund	336.95
		Municipal Contributory Retirement Fund	584,543.72
	$1,606,131.68		$1,606,131.68

TRIAL BALANCE
December 31, 1957

	Debits	*Credits*
Cash	$2,846,677.45	
Warrants Payable		$241,847.86
Poll Taxes	66.00	
Personal Property Tax 1957	6,575.53	
Real Property Taxes 1957	49,600.70	
Motor Vehicle Excise Tax 1956	2,838.71	
Motor Vehicle Excise Tax 1957	33,564.78	
Apportioned Sewer Assessments 1957	128.46	
Committed Interest 1957	45.35	
Water Liens Added to 1957 Taxes	635.98	
Unapportioned Sewer Assessments	36,662.97	
Tax Titles	13,710.28	
Tax Title Possessions	10,945.56	
Accounts Receivable		
Real Estate	1,678.78	
Sidewalks	55.65	
Cemetery Care of Lots	3,104.00	
General Government	4,161.53	
Health	1,084.50	
Highway	374.47	
Police	2,930.20	
Sanitation	1,145.55	
Schools	9,417.38	
Welfare	1,404.14	
Old Age Assistance	1,379.40	
Electric Light Rates	67,012.84	
Electric Light	2,770.02	
Water Rates	51,044.40	
Water	2,270.68	
Fire	218.52	
State Aid to Highways	73,500.00	
County Aid to Highways	36,750.00	
Revenue Appropriations		535,573.23
Withholding Taxes		22,629.20
Parking Meter Receipts		8,901.23
Bond Deductions		366.75
Federal Grant A.D.C. Administration		645.43
Federal Grant Aid to Dependent Children		5,652.98
Federal Grant O.A.A. Administration		1,867.34
Federal Grant Old Age Assistance		9,463.21
Federal Grant Disability Assistance Administration		599.22
Federal Grant Disability Assistance		158.80
Federal Aid to Airport		125.57
Smith Hughes Fund		5,427.22
School Special Lunch Counter Fund		6,733.61
Schools Athletic Fund		3,678.89

TRIAL BALANCE—*Continued*

	Debits	*Credits*
Reimbursement Municipal Airport		3,458.00
Premium on Loans		872.01
Guarantee Deposits:		
Electric Consumers Deposits		1,873.90
Electric Light Connections		483.55
Dog Licenses		112.75
Sewer		3,750.26
Sporting Licenses		1,044.00
Water		9,577.68
Specification Forms		65.00
Highways		300.00
Old Age Assistance Recovery Account		22,094.77
Accrued Interest		2,146.67
Interest Consumers Deposits		1,070.72
Fire Damage Loss		1,906.84
Tailings		680.64
Land Damage Unclaimed Checks		2,059.75
Interest on Investment of School Loan Funds		2,707.25
Cemetery Perpetual Care Bequests		125.00
Cemetery Perpetual Care Fund Income		30,752.40
Anna M. Day Fund Income		1,529.25
Chickering Fund Income		58.22
Warren H. Cudworth Fund Income		101.07
Alice H. Plimpton Fund Income		3,060.35
E. Florence Morse Fund Income		83.64
William T. Whedon Fund Income		79.27
High School English Fund Income		8.13
Post War Rehabilitation Fund Income		10.50
Harriet W. Lane Fund Income		63.31
Henry O. Peabody Fund Income		36,792.44
Interest Water, Light and Sewer Loans		110.92
County Tax	6,565.55	
County Hospital Assessment		4,592.64
State Parks Assessment	362.24	
Mosquito Control		28.82
Metropolitan Sewer Assessment		4,298.76
Non-Revenue Appropriations		1,340,532.96
Cemetery Available Funds		41,544.51
Superior Court Judgements:		
Theresa E. Ahern	10,000.00	
George P. Ahern	13,500.00	
Albert O. Carlson	500.00	
E. A. Tessier	256.00	
E. A. and G. T. Tessier	800.00	
Overlay 1951	106.59	
Overlay 1952	105.06	

TRIAL BALANCE—*Continued*

	Debits	*Credits*
Overlay 1953	114.75	
Overlay 1954		270.39
Overlay 1955		8,776.84
Overlay 1956		16,195.48
Overlay 1957		11,583.39
Revenue Reserved Until Collected:		
Departmental		26,854.12
Motor Vehicle Revenue		36,403.49
Special Assessment Revenue		36,836.78
Tax Title Revenue		13,710.28
Tax Title Possession Revenue		10,945.56
Electric Light Revenue		69,782.86
Water Revenue		53,951.06
State and County Aid to Highways Revenue		110,250.00
Excess and Deficiency		536,857.25
Apportioned Sewer Assessments Not Due	20,309.36	
Sewer Assessments Due in 1958		3,264.59
Sewer Assessments Due in 1959		3,216.38
Sewer Assessments Due in 1960		3,171.62
Sewer Assessments Due in 1961		2,942.55
Sewer Assessments Due in 1962		1,928.59
Sewer Assessments Due in 1963		1,928.57
Sewer Assessments Due in 1964		1,928.53
Sewer Assessments Due in 1965		1,928.53
Net Bonded Debt, Outside Limit	1,224,000.00	
Net Bonded Debt, Inside Limit	957,000.00	
School Loans, Inside		777,000.00
Sewer Loans, Inside		92,000.00
Highway Loans, Inside		43,000.00
Off Street Parking Loans, Inside		45,000.00
School Loans, Outside		708,000.00
Water Loans, Outside		276,000.00
Light Loans, Outside		240,000.00
Trust and Investment Funds	1,021,587.96	
Cemetery Perpetual Care Fund		101,534.92
Anna M. Day Fund		5,000.00
High School English Prize Fund		500.00
Warren H. Cudworth Fund		500.00
Alice H. Plimpton Fund		11,000.00
Municipal Electric Light Deposit Fund		39,400.00
E. Florence Morse Fund		500.00
William T. Whedon Fund		500.00
Harriet W. Lane Fund		800.00
Henry O. Peabody Fund		861,516.09
Post War Rehabilitation Fund		336.95
	$6,516,961.34	$6,516,961.34

MUNICIPAL ELECTRIC LIGHT DEPARTMENT

Plant Investment Account

Total Cost		Book Value Jan. 1, 1957	Additions During Year	Depreciation	Book Value Dec. 31, 1957
$ 9,636.68	Land				$ 9,636.68
357,100.75	Structures	$257,826.44	$14,580.94	$10,275.59	262,131.79
257,764.11	Transformer Station Equipment	18,627.36	3,758.64	7,620.16	14,765.84
592,608.24	Poles, Fixtures and Conductors	214,903.38	55,919.69	17,000.17	253,822.90
185,269.24	Underground Conduits	71,874.46	63,009.89	3,667.78	131,216.57
353,136.36	Underground Conductors	241,779.63	43,504.84	9,288.95	275,995.52
84,155.82	Consumers Meters	13,603.03		2,524.67	11,078.36
150,611.37	Consumers Meters Installation	84,763.24	9,957.85	4,219.60	90,501.49
161,926.04	Line Transformers	66,669.65	16,282.70	4,369.30	78,583.05
77,550.16	Transformer Installation	50,767.62	4,416.89	2,194.00	52,990.51
136,540.62	Street Lighting Equipment	61,599.13	15,385.41	3,634.66	73,349.88
$2,366,299.39		$1,092,050.62	$226,816.85	$64,794.88	$1,254,072.59

COMPARATIVE BALANCE SHEET STATEMENT

Assets

Jan. 1, 1957	Investments	Dec. 31, 1957	Increase	Decrease
$1,092,050.62	Plant Investment	$1,254,072.59	$162,021.97	
23,245.27	General Equipment	40,147.60	16,902.33	
	Current Assets			
113,045.61	Special Deposits	42,828.17		$70,217.44
56,608.59	Accounts Receivable	69,782.86	13,174.27	
19,250.64	Materials and Supplies	20,960.97	1,710.33	
256.14	Prepaid Insurance	256.14		
10,821.33	Depreciation Fund	9,699.19		1,122.14
$1,315,278.20		$1,437,747.52	$122,469.32	
	Liabilities			
$ 40,704.63	Consumers Deposits	$42,828.17	$2,123.54	
281,808.00	Loans Repayment	370,808.00	89,000.00	
379,952.49	Appropriation for Construction Repayment	379,952.49		
282,361.24	Profit and Loss Balance	308,201.18	25,839.94	
329,000.00	Bonds	240,000.00		$89,000.00
1,451.84	Accrued Interest	898.79		553.05
$1,315,278.20		$1,437,747.52	$122,469.32	

OPERATING REVENUE STATEMENT

Metered Sales to Private Consumers	$1,023,727.95	$74,081.82	
Street Lighting Revenue	22,949.99		$535.00
Other Municipal Revenue	17,741.48		17,594.95

Income Statement

	Dec. 31, 1957	Increase	Decrease
Operating Revenue	1,064,419.42	55,951.87	
Operating Expense	899,982.13	44,695.20	
Net Operating Revenue	164,437.29	11,256.67	
Merchandise and Jobbing Revenue	450.01		109.53
Interest Income	1,095.72	120.30	
Miscellaneous Non-Operating Income	1,693.80		451.60
Gross Income	167,676.82	10,815.84	
Interest on Bonds and Notes	6,617.84	5,427.66	
Income Balance Transferred to Profit and Loss	$161,058.98	$5,388.18	

PROFIT AND LOSS STATEMENT

Credits

Credit Balance at Beginning of Year	$282,361.24
Credit Balance Transferred from Income Account	161,058.98
	$443,420.22

Debits

Deductions from Surplus	$135,219.04
Balance Profit and Loss Dec. 31, 1957	308,201.18
	$443,420.22

OPERATING EXPENSE

Electric Energy Purchased	$651,658.33	$53,151.38	
Operation:			
Municipal Street Lamps	4,250.90	2,880.52	
Transformer Station Labor	25,796.80	3,197.93	
Transmission and Distribution Lines	20,976.73	3,019.50	
Inspecting and Testing Meters	190.38		$160.98
Removing and Resetting Meters	2,645.97	2,589.97	
Removing and Resetting Transformers	1,300.86		1,090.87
Maintenance:			
Transformer Station Structures	1,016.36	484.88	
Transformer Station Equipment	5,208.92	184.43	
Transmission and Distribution Lines	45,147.49	2,134.36	
Underground Conduits	1,069.98	18.83	
Underground Conductors	1,126.37		2,436.47
Consumers Meters	1,028.44		728.56
Transformers	344.27	52.79	

UTILIZATION

Maintenance of Municipal Street Lights	3,788.95		107.63
Maintenance of Consumers Installations	7,284.16	2,097.31	

COMMERCIAL

Salaries (Services by Other Departments)	23,900.00		
Commercial Supplies and Expenses	6,781.34	3,210.93	
Advertising	723.13		269.59

MISCELLANEOUS

Salary of Superintendent	8,320.00	1,473.09	
Other General Department Salaries	393.60		2,764.55
Office Supplies and Expense	4,797.71	3,965.39	
General Office Rents	1,800.00		
Insurance	1,753.70	930.81	
Pensions	2,982.86		1,746.21
Transportation	3,437.60		684.68
Maintenance of General Structures	5,394.77	1,986.09	
Depreciation	65,156.84		27,216.77
Miscellaneous General Expenses	1,705.86	523.30	
Total Operating Expenses	$899,982.13	$44,695.20	

CEMETERY PERPETUAL CARE BEQUESTS
1957

Total of Bequests to January 1, 1957		$103,691.42
Received during the year 1957:		
Lot No.	*Donor*	
1691	Rose Corbett	$125.00
1551	Katherine B. O'Brien	150.00
1180	Mary G. Connolly	150.00
1527	Laura M. Ryan	125.00
1017	Sabina R. and Helen Costello	200.00
1818	Nellie Grybas	125.00
1329	James Thornton	150.00
660	Bryan Corbett Estate	125.00
1503	Estate of Massimo Simoni	125.00
1106	Estate of Paul Sansone	200.00
2604	Estate of Elsie M. Trulson	125.00
2445	Elizabeth Galgauskas	125.00
174	Gordon L. Kennedy	200.00
615	Mary C. Flavin	150.00
1289	Nora O'Toole	150.00
1444	James Connors	125.00
2404	Evelyn A. Barnard	125.00
2043	Jessica Northrop	150.00
2738	Mary Torrey	125.00
1690	Jeremiah Corcoran	125.00
1763	Mary F. King	125.00
1757	Stanley Lukawecki	125.00
Single Graves		
1909	Witold and Andrew Juskiewicz	$25.00
206	Elmer S. Carlson	25.00
		$106,866.42

CONTRIBUTORY RETIREMENT—1957

Membership

Active Membership Dec. 31, 1956:	
Group A—Male 136, Female 52	
Group B—Male 55	Total 243
Enrolled during 1957:	
Group A—Male 6, Female 3	
Group B—Male 5	Total 14
Withdrawals, Deaths, Retirements:	
Group A—Male 14, Female 2	
Group B—Male 1	Total 17
Active Membership Dec. 31, 1957	
Group A—Male 128, Female 53	
Group B—Male 59	Total 240

Pensions

Inactive Membership Dec. 31, 1956:	
Group A—Male 21, Female 5	
Group B—Male 2	Total 28
Retirements during 1957:	
Group A—Male 5	Total 5
Deaths during 1957:	
Group A—Male 3	
Group B—Male 1	Total 4
Inactive Membership Dec. 31, 1957:	
Group A—Male 23, Female 5	
Group B—Male 1	Total 29
Total Active and Inactive Membership Dec. 31, 1957	
Group A—Male 151, Female 58	
Group B—Male 60	Total 269

CONTRIBUTORY RETIREMENT—1957

Income

From Members:		
Group A	$34,326.26	
Group B	14,817.00	$49,143.26
From Town:		
Appropriation to Pension Fund	32,890.00	
Administration Expense	2,000.00	34,890.00
From Interest:		
On Bonds and Stocks	14,580.37	
On Deposits in Banks	3,648.91	18,229.28
From Sale of Bonds		5,000.00
		$107,262.54

Disbursements

Annuity Payments:		
Group A	$4,447.04	
Group B	158.30	$4,605.34
Pension Payments:		
Group A	38,334.98	
Group B	4,164.58	42,499.56
Refunds:		
Group A	11,179.29	
Group B	210.68	
Payments to Beneficiaries	25.76	11,415.73
Investments:		36,523.50

Administration Expense:		
Personal Services	1,423.28	
Printing, Stationery, Postage	115.78	
Medical Fees	110.00	
New Equipment	77.00	
Travel, Members Association Expense	408.68	2,134.74
		$97,178.87

Assets

Bonds and Stocks at Book Value	$264,660.68
Cooperative Shares at Book Value	182,000.00
Deposits in Banks NOT at Interest	22,140.77
Deposits in Banks AT Interest	114,045.00
Interest Due and Accrues Dec. 31, 1957	1,697.27
	$584,543.72

Liabilities

Annuity Savings Fund	$409,525.82
Annuity Reserve Fund	54,770.04
Special Fund for Military Service Credit	4,184.01
Pension Fund	112,234.02
Expense Fund	3,829.83
	$584,543.72

The Honorable Board of Selectmen:

Gentlemen:

The foregoing is submitted as the report of the Town Clerk and Accountant for the year ending December 31, 1957, setting forth abstracts of the records of town meetings and elections, vital statistics and statements of the appropriations and expenditures and the receipts from each source of income, also statement of funded debt, information relative to maturities and debt, the balance sheet showing the assets and liabilities at the close of the fiscal year.

I certify that I have examined the securities and savings deposits of the Trust Funds in the hands of the Town Treasurer and find them to be correct as shown in the following schedule:

TRUST FUND SECURITIES

December 31, 1957

	Interest Dates	
Post War Rehabilitation Fund		
Union Savings Bank 5269	A & O 20	$336.95

	Interest Dates	
High School English Prize Fund		
Union Savings Bank 5140	A & O 20	500.00
E. Florence Morse Library Fund		
Union Savings Bank 4527	A & O 20	500.00
Anna M. Day Fund		
Union Savings Bank 5268	A & O 20	5,000.00
William T. Whedon Fund		
Union Savings Bank 4428	A & O 20	500.00
Electric Service Deposit Fund		
U. S. Bonds Series G:		
M6 202 563, M6 201 985, March 1960	M & S 1	2,000.00
M7 345 567, 568, December 1961	J & D 1	2,000.00
M7 780 318, 319, October 1962	A & O 1	2,000.00
Union Savings Bank 1719	A & O 20	20,000.00
Dedham Inst. for Savings 98787	M & N 1	13,400.00
		39,400.00
Warren H. Cudworth Fund		
Dedham Inst. for Savings 62375	M & N 1	500.00
Alice H. Plimpton Fund		
Union Savings Bank 3682	A & O 20	11,000.00
Harriet W. Lane Fund		
Union Savings Bank of Boston 5372	A & O 20	800.00
Cemetery Perpetual Care Fund		
Co-op. Bank Paid Up Shares:		
10 Forest Hills 614	F M A & N 1	2,000.00
10 Hyde Park 1776	M J S & D 1	2,000.00
U. S. Bonds Series G:		
M5 056 763, 764, 765, Nov. 1958	M & N 1	3,000.00
C4 447, 665, 666, 667, Nov. 1958	M & N 1	300.00
M5 637 759, 760, July 1959	J & J 1	2,000.00
M6 666 005, 006, 007, Nov. 1960	M & N 1	3,000.00
M7 345 569, 570, Dec. 1961	J & D 1	2,000.00
D3 267 504, Dec. 1961	J & D 1	500.00
C5 733 699, 700, 701, Dec. 1961	J & D 1	300.00
M7 780 316, 317, Oct. 1962	A & O 1	2,000.00

	Interest Dates	
Savings Bank Accounts:		
Dedham Inst. for Savings 70351	A & O 20	14,793.00
Wildey Savings Bank 169733	M & N 25	6,500.00
Brookline Savings Bank 105782	J & J 20	1,450.00
Charlestown Savings Bank 227562	A & O 15	11,000.00
Boston 5c Savings Bank 1147096	A & O 15	10,000.00
Franklin Savings Bank 199149	A & O 20	10,000.00
Boston Penny Savings Bank 235356	A & 0 12	4,616.92
Union Savings Bank 1718	A & O 20	14,875.00
Natick 5c Savings Bank 73059	M & N 1	11,200.00
		$101,534.92

RETIREMENT FUND SECURITIES

December 31, 1957

Bank Stocks		
100 First Nat. Bank of Boston 236748	J & J 1	$4,912.50
50 First Nat. Bank of Boston 238466	J & J 1	2,537.50
100 First Nat. Bank of Boston 242340	J & J 1	4,815.35
7 First Nat. Bank of Boston 302272	J & J 1	357.00
11 First Nat. Bank of Boston 306045	J & J 1	561.00
100 Chase Manhattan Bank 57611	F M A & N 15	3,000.00
10 Chase Manhattan Bank 061771	F M A & N 15	310.00
10 Chase Manhattan Bank 0166500	F M A & N 15	470.00
200 Irving Trust Co. 109983, 984	J A J & O 1	3,925.00
100 Nat. City Bank of New York C189343	F M A & N 1	4,500.00
4 Nat. City Bank of New York C0440436	F M A & N 1	196.50
33 Nat. City Bank of New York C0516069	F M A & N 1	1,732.50
27 Nat. City Bank of New York F35068	F M A & N 1	1620.00
100 Chemical Corn Exchange Bank 67732	J A J & O 1	4,550.00
10 Chemical Corn Exchange Bank F14762	J A J & O 1	467.50
11 Chemical Corn Exchange Bank 042035	J A J & O 1	
15 Chemical Corn Exchange Bank 062756	J A J & O 1	660.00
27 Chemical Corn Exchange Bank 087704	J A J & O 1	1,228.50
100 First Nat. Bank of Los Angeles 33182	F M A & N 10	5,200.00
		$41,043.35
Co-operative Bank Paid Up Shares		
100 Merrimac Co-op. 1358	F M A & N 1	$2,000.00
10 Norwood Co-op. 233	J A J & O 1	2,000.00
50 Norwood Co-op. 3159	J A J & O 1	10,000.00
20 Norwood Co-op. 6440	J A J & O 1	4,000.00
10 Hyannis Co-op. 1209	J A J & O 18	2,000.00
20 Hyannis Co-op. 3350	J A J & O 18	4,000.00
30 Hyannis Co-op. 3925	J A J & O 18	6,000.00

		Interest Dates	
20	Hyannis Co-op. 5200	J A J & O 18	4,000.00
20	Sandwich Co-op. 2903	F M A & N 15	4,000.00
40	Lincoln Co-op. 2879	F M A & N 1	8,000.00
40	Lincoln Co-op. 5051	F M A & N 1	8,000.00
30	Walpole Co-op. 1279	M J S & D 15	6,000.00
20	Walpole Co-op. 1720	M J S & D 15	4,000.00
20	Middleborough Co-op. 6020	F M A & N 15	4,000.00
40	Middleborough Co-op. 8702	F M A & N 15	8,000.00
10	Mattapan Co-op. 5733	M J S & D 15	2,000.00
40	Needham Co-op. 5117	M & N 10	8,000.00
40	Needham Co-op. 7337	M & N 10	8,000.00
40	Stoneham Co-op. A1467	M & N 10	8,000.00
10	Stoneham Co-op. 2589	M & N 10	2,000.00
40	Framingham Co-op. 6565	F M A & N 1	8,000.00
5	Marblehead Co-op. 142	M & N 10	1,000.00
25	Marblehead Co-op. 637	M & N 10	5,000.00
20	Orange Co-op. P565	J & J 25	4,000.00
20	Sharon Co-op. 1501	F M A & N 20	4,000.00
40	Concord Co-op. 3624	M J S & D 1	8,000.00
40	Concord Co-op. 3639	M J S & D 1	8,000.00
40	Arlington Co-op. 4016	F M A & N 10	8,000.00
40	Newton Co-op. 5892	M J S & D 1	8,000.00
40	Saugus Co-op. 1086	M & N 15	8,000.00
80	Westfield Co-op. 5413	J & D 15	16,000.00
			$182,000.00

Savings Bank Accounts:

Dedham Inst. for Savings 7229	M & N 1	$20,000.00
East Boston Savings Bank 120970	J & J 15	1,005.00
Danvers Savings Bank 6994	A & O 1	10,000.00
Natick Five Cents Savings Bank 59334	M & N 1	6,000.00
Newton Savings Bank 85338	J & J 10	1,000.00
Weymouth Savings Bank 48399	M & S 15	2,000.00
Bass River Savings Bank 17170	A & O 10	10,000.00
Williamstown Savings Bank 21923	A & O 1	5,000.00
Uxbridge Savings Bank 34490	J & J 1	5,000.00
Inst. for Savs. in Newburyport 98660	A & O 25	5,000.00
Abington Savings Bank 39371	A & O 5	2,000.00
Provident Inst. for Savings 57349	A & O 25	5,000.00
Worcester County Inst. for Savs. 433109	J & J 1	5,000.00
Union Savings Bank 3681	A & O 20	23,040.00
Southbridge Savings Bank 61178	J & J 1	3,000.00
Ware Savings Bank 83111	J & J 1	10,000.00
Millbury Savings Bank 17273	J & J 15	1,000.00
		$114,045.00

	Interest Dates	
U. S. Savings Bonds Series G:		
X790 674, 675, June 1959	J & D 1	$20,000.00
V892 544, June 1960	J & D 1	5,000.00
X1 123 403, 404, May 1961	M & N 1	20,000.00
X1 176 389, May 1962	M & N 1	10,000.00
		$55,000.00
Bonds:		
Westchester Light Co. 3½ 1967 8017-18	J & J 1	$2,000.00
Atchison, Topeka & Santa Fe 4 1995 RB3166	A & O 1	5,000.00
N.Y. Central & Hudson River 3½ 1997 X7 509	J & J 1	10,000.00
M8 800, 1, 2, 3, 4, M9 463, 4, 5		8,000.00
Northern Pacific Prior Lien 4 1997 Reg. 9654	J A J & O 1	10,000.00
Reading Co 3⅛ 1995 63393-407 incl.	M & N 1	15,000.00
Nashville, Chattanooga & St. Louis 3 1986 13594-13603 incl.	F & A 1	10,000.00
Am. Tel. & Tel. Co. 2¾ 1980 RX 234	F & A 1	10,000.00
Am. Tel. & Tel. Co. 2¾ 1980 RV 41	F & A 1	5,000.00
Am. Tel. & Tel. Co. 2⅝ 1986 RX 110	J & J 1	10,000.00
Am. Tel. & Tel. Co. 2⅝ 1986 RV 30	J & J 1	5,000.00
Am. Tel. & Tel. Co. 2⅞ 1987 4-562, 4-563, 41-742, 42086, 48408	J & D 1	5,000.00
New Eng. Tel & Tel Co. 3 1974 27852-856 incl.	M & S 15	5,000.00
Naragansett Elect. Co. 3 1974 21391-395 incl.	M & S 1	5,000.00
Montana Power Co. 2⅞ 1975 2707-11 incl.	A & O 1	5,000 00
Ohio Power Co. 3 1978 29256-260 incl.	A & O 1	5,000.00
Consolidated Edison of N.Y. 3⅝ 1986 23878-882	M & N 1	5,000.00
California Elect. Power Co. 4½ 1986 M 1793, 94, 95, 96, 97	A & O 1	5,000.00
Cincinatti Gas & Elect. Co. 4⅛ 1987 M 17364, 365, M 9098 to 9105 incl.	M & N 1	10,000.00
General Elect. Co. 4⅛ 1976 216501 to 510 incl.	J & D 1	10,000.00
Commonwealth Edison Co. 3½ 1986 M16109 to 118 incl.	J & D 1	10,000.00
New York Tel & Tel Co. 4½ 1991 34-506 to 34-510 incl.	M & N 15	5,000.00
		$160,000.00
		$552,088.35

Norfolk, ss.

Then personally appeared the above named Bartley W. Connolly and made oath that the foregoing statement is true.

RAYMOND T. HALLORAN
Notary Public

My commission expires February 7, 1964.

REPORT OF STATE AUDIT

THE COMMONWEALTH OF MASSACHUSETTS
Department of Corporations and Taxation
Bureau of Accounts

September 20, 1957

To the Board of Selectmen
Mr. Charles L. Rich, Chairman
Norwood, Massachusetts

Gentlemen:

I submit herewith my report of an audit of the books and accounts of the town of Norwood for the period from November 13, 1955 to March 31, 1957, made in accordance with the provisions of Chpater 44, General Laws. This is in the form of a report made to me by Mr. William Schwartz, Assistant Director of Accounts.

Very truly yours,

HERMAN B. DINE
Director of Accounts

HBD:EG/BAB

Mr. Herman B. Dine
Director of Accounts
Department of Corporations and Taxation
State House, Boston

Sir:

In accordance with your instructions, I have made an audit of the books and accounts of the town of Norwood for the period from November 13, 1955, the date of the previous examination, to March 31, 1957, and submit the following report thereon:

An examination and verification was made of the financial transactions of the town as recorded on the books of the several departments receiving or disbursing money for the town or committing bills for collection.

The books and accounts in the office of the town accountant were examined and checked in detail. The general and appropriation ledgers were analyzed and proved, the recorded receipts were compared with the town treasurer's books and with the records of the several departments collecting money for the town, while the recorded disbursements were checked with the treasurer's cash book and with the Selectmen's warrants.

The appropriations, loan authorizations, and transfers were checked with the town clerk's records of town meetings and with the finance committee's approvals of transfers from the reserve fund. After the necessary adjusting entries resulting from the audit were made, a balance sheet, showing the

financial condition of the town on March 31, 1957, was prepared and is appended to this report.

The books and accounts of the town treasurer were examined and checked. The recorded receipts were checked with the town accountant's books, with the records of the several departments collecting money for the town, and with other sources from which money was paid into the town treasury, while the payments were checked with the accountant's ledgers and with the warrants authorizing the treasurer to disburse town funds. The cash balance on March 31, 1957 was proved by actual count of the cash in the office, by listing memoranda in lieu of cash, and be reconciliation of the bank balances with statements furnished by the banks of deposit.

The payments on account of maturing debt and interest were checked with the amounts falling due and with the cancelled securities and coupons on file.

The records of employees' payroll deductions on account of Federal taxes and for the purchase of savings bonds were examined and reconciled with the respective ledger accounts.

The securities and savings bank books representing the investments of the several trust, investment, and retirement funds in the custody of the town treasurer were examined and checked. The investments were listed, the income was proved, and all transactions were verified and compared with the treasurer's and the accountant's books, and, in the case of the retirement system funds, with the records of the contributory retirement board.

The records of tax titles and tax possessions held by the town were examined and checked in detail. The taxes and assessments transferred to the tax title account were checked with the collector's books, the abatements and foreclosures were verified, and the redemptions and sales were checked with the treasurer's cash book. The tax titles and tax possessions on hand March 31, 1957 were listed and reconciled with the town accountant's ledger controls, and were further checked with the records at the Registry of Deeds.

The transactions of the Henry O. Peabody School for Girls Fund, in the custody of the trustees, were examined and checked. The investments were personally examined and listed, the income and mortgage principal payments were proved, and the payments made by the treasurer of the fund were checked with the approved vouchers on file. The amounts transferred to the town were verified by comparison with the town treasurer's books, and the cash balance on March 31, 1957 was reconciled with a statement furnished by the bank of deposit.

The books and accounts of the Veterans' Housing Committee were examined and checked. The receipts for rentals paid to the town treasurer were verified, and the payments by the town treasurer on account of the Veterans' Housing Committee were compared with the approved warrants on file.

The books and accounts of the town collector were examined and checked in detail. The taxes, motor vehicle and trailer excise, and assessments outstanding according to the previous examination, as well as all subsequent

commitment lists, were audited and compared with the assessors' warrants issued for their collection. The recorded receipts were compared with the payments to the treasurer as shown by the treasurer's and the town accountant's books, the abatements were checked with the assessors' records of abatements granted, the taxes transferred to the tax title account were proved with the treasurer's record of tax titles held by the town, and the outstanding accounts were listed and reconciled with the town accountant's ledger controls.

The commitments of departmental, electric light, and water accounts receivable were examined and checked. The recorded collections were compared with the payments to the treasurer, the abatements and discounts were proved with the records in the departments authorized to grant them, and the outstanding accounts were listed and reconciled with the controlling ledger accounts.

Verification of the outstanding tax, motor vehicle and trailer excise, departmental, electric light, and water accounts was made by mailing notices to a number of persons whose names appeared on the books as owing money to the town, the replies received thereto indicating that the accounts, as listed, are correct.

The records of apportioned sewer assessments not due were examined. The payments to the treasurer in advance were checked with the treasurer's recorded receipts, the amounts due and added to taxes were verified, and the apportionments due in future years wer listed and reconciled with the town accountant's ledger.

The records of guarantee deposits for sewer, municipal light, and water services were examined and checked. The deposits were listed, the refunds and transfers to accounts receivable were verified, and the deposits on hand were reconciled with the controlling accounts in the town accountant's ledger.

The financial records of the town clerk were examined and checked in detail. The recorded receipts on account of marriage intentions, recording fees, and miscellaneous charges were examined, and the payments to the treasurer were verified by comparison with the treasurer's books. The records of dog licenses issued on behalf of the county and of sporting licenses issued for the State were examined and checked with duplicates and stubs on file, the payments to the treasurer and to the Division of Fisheries and Game being verified.

The town clerk's cash balance on March 31, 1957 was verified by actual count of the cash in the office.

The surety bonds of the several town officials who are required to furnish a bond for the faithful performance of their duties were examined and found to be in proper form.

The records of licenses and permits issued by the police, fire, building, and health departments were examined and checked. The recorded payments to the treasurer were proved by comparison with the treasurer's receipts and the cash on hand was verified.

The school department records pertaining to the lunch program, athletic activities, vocational school, and other miscellaneous receipts were examined and checked. The payments to the treasurer were checked with the treasurer's recorded receipts, and the cash on hand, including advances for petty expenditures, was verified.

The accounts of the sealer of weights and measures and the library department, as well as of all other departments in which money was collected for the town, were examined and checked, and the payments to the treasurer were proved.

In addition to the balance sheet, there are appended to this report tables showing reconciliations of the several cash accounts, summaries of the tax, motor vehicle and trailer excise, assessment, tax title, tax possession, departmental electric light, and water accounts, as well as schedules showing the condition and transactions of the trust, investment, and retirement funds.

While engaged in making the audit cooperation was received from all town officials, for which, on behalf of my assistants and for myself, I wish to express appreciation.

Respectfully submitted,

WILLIAM SCHWARTZ,
Assistant Director of Accounts

WS:EG

TOWN OF NORWOOD BALANCE SHEET, MARCH 31, 1957

GENERAL ACCOUNTS

Assets

Cash:		
General		$839,583.21
Advances for Petty:		
Public Welfare	$40.00	
School	300.00	
Library	61.36	
		401.36
Accounts Receivable:		
Taxes:		
Levy of 1956:		
Poll	52.00	
Personal Property	1,337.03	
Real Estate	17,531.63	
Levy of 1957:		
Poll	7,480.00	
		26,400.66
Motor Vehicle & Trailer Excise:		
Levy of 1956		14,578.24
Special Assessments:		
Sewer:		
Added to Taxes 1956	25.63	
Committed Interest 1956	11.79	
		37.42

Liabilities and Reserves

Payroll Deductions:		
Federal Taxes	$18,494.32	
Purchase of Savings Bonds	486.00	
		$18,980.32
Guarantee Deposits:		
Plans	65.00	
Sewer	10,975.42	
Street	225.00	
Municipal Light:		
Consumers'	3,384.00	
Service Connections	381.88	
Water	15,014.59	
		30,045.89
Agency:		
County—Dog Licenses	87.00	
State—Sporting Licenses	1,222.00	
		1,309.00
Tailings—Unclaimed Checks		2,740.39
Gifts and Bequests:		
Chickering Gift for Library Books	58.22	
Cemetery Perpetual Care Bequests	225.00	
		283.22

Tax Titles and Possessions:		
Tax Titles	15,125.47	
Tax Possessions	11,782.28	
		26,907.75
Departmental:		
General Government	4,126.90	
Town Property Rentals	1,678.78	
Police	2,620.20	
Health	1,063.50	
Sanitation	881.94	
Highway	439.05	
Permanent Sidewalks	55.65	
General Relief	1,404.14	
Disability Assistance	1,968.89	
Aid to Dependent Children	3,610.88	
Old Age Assistance	7,005.26	
Veterans' Services	1,301.02	
School	4,021.03	
Cemetery — Care of Lots and Graves	2,613.00	
		32,790.24
Municipal Light:		
Rates	57,216.43	
Miscellaneous	2,302.31	
		59,518.74
Water:		
Liens Added to Taxes 1956	245.82	

Trust Fund Income:		
School Funds:		
High School English Prize	7.50	
Harriet W. Lane	67.19	
Henry O. Peabody School for Girls	30,429.26	
Library Funds:		
Warren H. Cudsworth	84.81	
E. Florence Morse	68.01	
Alice H. Plimpton	2,716.60	
William T. Whedon	63.64	
Cemetery Funds:		
Anna M. Day	1,373.00	
Perpetual Care	27,966.42	
		62,776.43
Old Age Assistance Recoveries		11,101.58
Federal Grants:		
Disability Assistance:		
Administration	531.47	
Assistance	958.10	
Aid to Dependent Children:		
Administration	644.03	
Aid	2,269.05	
Old Age Assistance:		
Administration	522.73	
Assistance	10,141.88	

GENERAL ACCOUNTS—*Continued*

Rates	40,786.34	
Miscellaneous	1,416.60	
		42,448.76
Aid to Highways:		
State	57,500.00	
County	28,750.00	
		86,250.00
Revenue 1957:		
Appropriations Voted	21,288.63	
Expenditures in Advance of Appropriations	781,495.91	
County Hospital Assessment 1957 Paid	38,525.86	
	841,310.40	
Deduct:		
Polls Assessed	—13,892.00	
Estimated Receipts Collected	—449,085.07	
		378,333.33
Loans Authorized:		
School Addition		480,000.00
Smith-Hughes and George Barden Fund	3,053.22	
Airport Project	125.57	
		18,246.05
Revolving Funds:		
School Lunch	9,860.47	
School Athletics	445.08	
		10,305.55
Appropriation Balances:		
Revenue:		
General	412,837.69	
Water:		
Equipment	3,000.00	
Construction	8,150.22	
		423,987.91
Non-Revenue:		
Sewer Construction	21,629.69	
Drain Construction	4,879.29	
Street Construction	21,113.60	
Municipal Light Construction	96,359.89	
Water Mains	15,752.59	
Off-Street Parking	51,900.00	
		211,635.06
Loans Authorized and Unissued		480,000.00
Overestimates 1956:		
State:		
Metropolitan Sewer Assessment	89.68	

Unprovided For or Overdrawn Accounts:		
Underestimates 1956:		
State Assessments:		
Recreation Areas	2,404.29	
Mosquito Control	3,258.00	
County:		
County Tax	5,743.88	
		11,406.17
Overlay Deficit:		
Levy of 1957		1,759.00
Court Judgements		1,400.00
		$2,001,813.88

County:		
Hospital Assessment	6,752.59	
		6,842.27
Sale of Cemetery Lots & Graves Fund		47,093.05
Receipts Reserved for Appropriations:		
Parking Meter	4,439.75	
State—Airport Rd. Reimbursement	3,458.00	
School Fire Loss Reimbursement	1,906.84	
		9,804.59
Overlays Reserved for Abatements:		
Levy of 1954	389.73	
Levy of 1955	8,904.34	
Levy of 1956	18,359.38	
		27,653.45
Revenue Reserved Until Collected:		
Motor Vehicle and Trailer Excise	14,578.24	
Special Assessment	37.42	
Tax Title and Possession	26,907.75	
Departmental	32,790.24	
Municipal Light	59,518.74	
Water	42,448.76	
Aid to Highway	86,250.00	
		262,531.15
Reserve for Petty Cash Advances		401.36
Surplus Revenue		376,076.61
		$2,001,813.88

DEFERRED REVENUE ACCOUNTS

Apportioned Assessments Not Due:			Apportioned Sewer Assessment Revenue:	
Sewer		$24,420.81	Due 1957 to 1965, Inclusive	$24,420.81

DEBT ACCOUNTS

Net Funded or Fixed Debt:			Serial Loans:		
Inside Debt Limit:			Inside Debt Limit:		
General		$288,000.00	General:		
			Street	$48,000.00	
Outside Debt Limit:			Sewer	103,000.00	
General	$28,000.00		School	77,000.00	
Public Service Enterprise	505,000.00		Off-Street Parking	60,000.00	
		$533,000.00			$288,000.00
			Outside Debt Limit:		
			General:		
			School	28,000.00	
			Public Service Enterprise:		
			Municipal Light	311,000.00	
			Water	194,000.00	
					533,000.00
		$821,000.00			$821,000.00

TRUST AND INVESTMENT ACCOUNTS

Trust and Investment Funds:	
Cash and Securities:	
In Custody of Treasurer	$154,071.87
In Custody of Trustees	861,516.09
	$1,015,587.96

In custody of Treasurer:		
School Funds:		
High School English Prize	$500.00	
Harriet W. Lane	800.00	
Library Funds:		
Warren H. Cudsworth	500.00	
E. Florence Morse	500.00	
Alice H. Plimpton	11,000.00	
William T. Whedon	500.00	
Cemetery Funds:		
Anna M. Day	5,000.00	
Perpetual Care	98,534.92	
Investment Funds:		
Municipal Light Guarantee Deposit	36,400.00	
Post-War Rehabilitation	336.95	
		$154,071.87
In Custody of Trustees:		
Henry O. Peabody School for Girls		861,516.09
		$1,015,587.96

RETIREMENT SYSTEM ACCOUNTS

Contributory Retirement System Funds:	
Cash and Securities	$547,400.64
	$547,400.64

Contributory Retirement System Funds:	
Annuity Savings	$389,477.75
Annuity Savings for Military Service Credits	4,062.15
Annuity Reserve	39,462.20
Pension	108,773.12
Workmen's Compensation	1,796.18
Expense	3,829.24
	$547,400.64

INDEX

GENERAL

	Page
Jury List	172
Officials, Appointed	4
Officials, Elected	3
Town Meeting Records	9

EXECUTIVE REPORTS

Airport Commission	253
Animal Inspector	187
Appeal Board	244
Assessors, Board of	193
Building Inspector	203
Cemetery Department	252
Civilian Defense	248
Clerk, Town	
Records of Town Meetings and Elections	9
Vital Statistics—Births	101
Marriages	138
Deaths	155
Counsel, Town	247
Dog Officer	190
Engineering Department	250
Finance Commission	228
Fire Department	196
Game Warden	182
General Manager	180
Health, Board of	238
Industrial Development Committee	182
Library, Morrill Memorial	214
Light Department, Municipal	183
Mosquito Control	243
Norwood Housing Authority	212
Old Age Assistance	202
Planning Board	221
Playgrounds, Summer	204
Police Department	188
Proposed Building Code	44
Public Works Department	230
Purchasing	181
Recreation Department	204
School Building Committee	255
School Department	257
Sealer of Weights and Measures	191
Selectmen, Board of	167
Welfare Board	199

FINANCIAL REPORTS

	Page
Accountant, Town	317
Appropriation, Revenue	360
Balance Sheet	372
Cemetery, Perpetual Care Bequests	385
Debt Accounts	376
Debt Statements	319
Expenditures	332
Municipal Light Department, Financial Statements	380
Operating Accounts, Other	370
Receipts	323
Revenue Accounts, Deferred	375
Summary of Receipts and Expenditures	358
Trial Balance	377
Trust Fund Securities	387
Trust, Investment and Retirement Funds	376
Collector of Taxes	316
Contributory Retirement Board	385
State Audit	392
Balance Sheet (of Auditor)	396
Treasurer, Town	312

NORWOOD PRINTING CO.

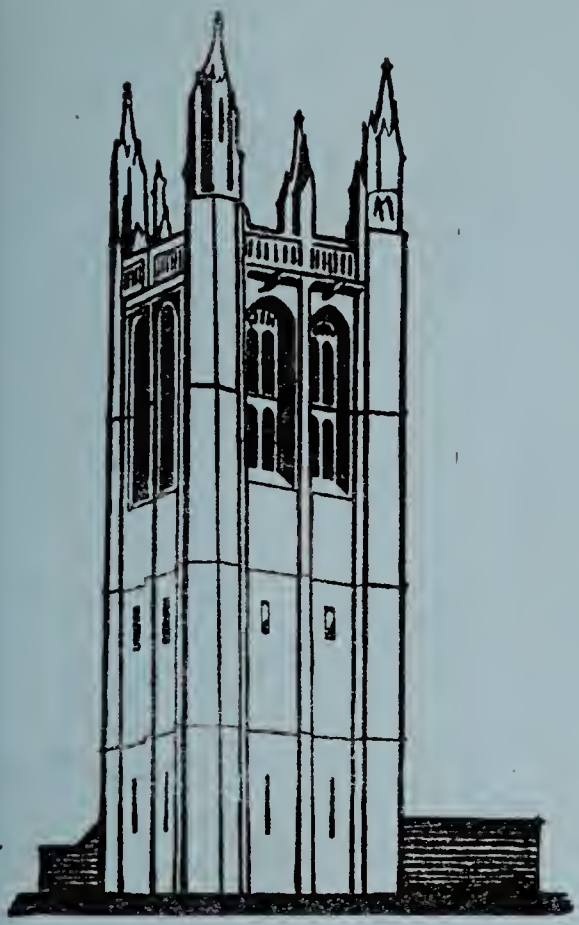

ANNUAL REPORT

1958

NORWOOD

MASSACHUSETTS

EIGHTY-SEVENTH

REPORT

OF THE

TOWN OFFICIALS

TOWN OF NORWOOD

MASSACHUSETTS

974.4
Norwood

FOR THE YEAR ENDING DECEMBER 31

1958

BOARD OF SELECTMEN—Sitting: Charles L. Rich, James J. Drummey, Harry B. Butters, Walter J. Dempsey, John A. Abdallah. Standing: Walter A. Blasenak, Town Manager; Mary G. Wilford, Clerk of Board.

In Memoriam

THOMAS A. RORKE

Thomas A. Rorke served our Town for many years in various capacities but will be best remembered for his outstanding work as Veterans Services Director.

He was a tireless worker giving advice and counsel far beyond the call of his office.

The Town of Norwood expresses its gratitude for his outstanding and faithful public service and extends its deepest sympathy to his family.

In Retirement

S. MAUDE BERNIER

Mrs. S. Maude Bernier served our Town for many years in the Municipal Building. We wish to express appreciation for her services to our community and extend to her best wishes for a long and happy retirement.

TOWN OFFICIALS

ELECTED

Board of Selectmen

Harry B. Butters, 1960, Chairman

Charles L. Rich, 1961
Walter J. Dempsey, 1960
John A. Abdallah, 1959
James J. Drummey, 1959

Town Treasurer and Collector

Edmund F. Sullivan

Finance Commission

Frederick A. McDonough, 1961, Chairman

George T. Mahoney, 1960
Joseph W. Wall, 1959

School Committee

John J. Cavanaugh, 1961, Chairman

Dr. John F. Kelly, 1961
John F. Kiley, 1959
Mary H. Hemman, 1959
Eugene A. Nelson, 1959

Frances Blanchot, 1960
John F. Reynolds, 1960

Board of Health

John P. Dixon, 1961, Chairman

James F. Foley, 1959
Roy T. Lydon, M.D., 1960

Board of Trustees, Morrill Memorial Library

Vern H. Richards, 1961, Chairman (Resigned 9/1/58)
Martin B. Curran, 1960, Chairman

Rachel P. Martin, 1961
Gertrude A. Tanneyhill, 1959
Marion L. Boch, 1959
Mary L. Dunn, 1960

John Torrey Kenney, 1959, Appointed 9/16/58

Planning Board

Frederick F. Brown, 1962, Chairman

Albert P. Nelson, 1959
Francis P. Foley, 1960
John P. Mogan, 1961
J. Edward Bamber, 1963

Town Moderator

Walter J. Gotovich

Norwood Housing Authority

Roger J. Connolly, 1961, Chairman

John E. Bamber, 1960
Joseph Long, 1963
Anthony F. Turinese, 1959
John J. Mulvehill, 1961

APPOINTED

Town Counsel

Walter J. Gotovich

Town Clerk and Accountant

Bartley W. Connolly

Superintendent of Schools

Lincoln D. Lynch

Librarian, Morrill Memorial Library

Edna Phillips

General Manager

Walter A. Blasenak

Town Engineer

Albert W. Thompson

Superintendent of Public Works

Albert E. Casey

Superintendent of Municipal Light Department

William J. Kates

Superintendent of Recreation

Richard E. Ready

Superintendent of Cemeteries

James F. Murphy

Chief of Police

Mark F. Folan

Chief of Fire Department

Harry J. Butler

Board of Assessors

William J. Dalton, 1961

Harold A. Young, 1960

Thomas J. Foley, 1959

Board of Public Welfare

Ernest G. Paciorkowski, Chairman

Richard G. Nead

Joseph G. Breen

Registrars of Voters

Henry A. Holman, 1960, Chairman

Alonzo F. Swift, Jr., 1961

Matthew B. Connolly, 1959

Bartley W. Connolly

Building Inspector

Henry J. Cronan

Board of Appeal

Francis J. Doran, 1959, Chairman (Resigned 10/7/58)
George J. Devlin, 1961, Chairman (Appointed 8/26/58)

Arthur Gleichauf, 1960

James J. Callahan, 1961
(Resigned 8/12/58)

George Williamson, 1959
(Appointed 10/14/58)

Associate Members Board of Appeal

George J. Devlin
(Appointed full member)

Edward Kelley
(Apointed 9/2/58)

George Williamson
(Appointed full member)

George Frederickson
(Apointed 10/21/58)

Francis X. Murphy

Sealer of Weights & Measures

Frederick F. Brown

Dog Officer

Myer Doctorman

Inspector of Animals

Thomas U. Mahoney

Fish and Game Warden

James E. Bunney

Superintendent of Moth Suppression

Walter A. Blasenak

Fence Viewers

Lewis J. Danovitch

George DeAlmeida

William O'Brien

Public Health Nurses

Anne Sundgren

Norma Herig

Marion O'Neil

Inspector of Plumbing

Harry A. Shannon

Health Agent

Bartley J. King

Inspector of Milk

Leonard E. Curran

Inspector of Slaughtering

John Stonefield

Contributory Retirement Board

Edward A. Flaherty

Bartley W. Connolly

Walter A. Blasenak

Soldiers' Relief Investigator

Thomas A. Rorke, Deceased 7/3/58
William F. Nolan, Jr., Appointed 10/6/58

Forest Warden

Harry J. Butler

Airport Commission

William C. Kendrick, 1960, Chairman

Clement A. Riley, 1961
John A. Abdallah, 1959
Daniel E. Callahan, 1961
Harry B. Butters, 1959
Albert W. Thompson, 1959
Walter A. Blasenak, 1961
Charles L. Rich, 1960
James J. Drummey, 1959

Recreation Advisory Committee

Frances L. Blanchot, Chairman

Esther Deeb
Josephine Chandler
William C. Kendrick
James B. Cuff
Mildred Lane
George Kozak
Frank Karshis
Rev. Edmund A. Miller

Office of Civil Defense

Dr. William F. Lovell, Director

Commission to Promote Business & Industry

Frederick R. Valentine, 1962, Chairman

Walter J. Dempsey, 1961
John R. Russell, 1963
James J. Drummey, 1959
William J. Dalton, 1963
John W. Murphy, 1963
Robert F. Gallivan, 1961
Ernest G. Paciorkowski, 1961
Wililam C. Heatlie, 1961
Charles L. Rich, 1962
James J. Callahan, 1963
James P. Connolly, 1961
William Hyland, 1959

REPORT OF

TOWN CLERK and ACCOUNTANT

ABSTRACTS OF

RECORDS OF TOWN MEETINGS

AND

VITAL STATISTICS

RECORDS OF TOWN MEETINGS

ANNUAL TOWN ELECTION

January 20, 1958

ANNUAL TOWN MEETING

Monday, January 20, 1958, adjourned to March 27, 1958

On a warrant duly issued by the Selectmen under the date of January 7, 1958, and signed by Charles L. Rich, James J. Drummey, Walter J. Dempsey, Harry B. Butters and John A. Abdallah, Selectmen of Norwood, the meeting was called to order by the Moderator, Walter J. Gotovitch. The proper service of this warrant was duly attested by James E. Quinn, Constable of Norwood.

All the requirements of the statues and by-laws relating to elections and town meetings were complied with. The warrant calling the meeting was read by Town Clerk and Accountant Bartley W. Connolly. The articles contained in the warrant, and the action thereunder being as follows:

ARTICLE 1. To choose all necessary Town Officers: The following are to be chosen by ballot, namely: One Selectman for three years; one Town Treasurer and Collector of Taxes for one year; one Moderator for one year; one member of the Board of Health for three years; one Finance Commissioner for three years; one member of the Town Planning Board for five years; one member of the Town Planning Board for two years (to fill vacancy); two members of the School Committee for three years; two Trustees of the Morrill Memorial Library for three years; one member of the Norwood Housing Authority for five years; two Constables for one year; four Town Meeting Members for District One for three years; seven Town Meeting Members for District Two for three years; four Town Meeting Members for District Three for three years; one Town Meeting Member for District Three for one year (to fill vacancy); six Town Meeting Members for District Four for three years; seven Town Meeting Members for District Five for three years; six Town Meeting Members for District Six for three years; One Town Meeting Member for District Six for one year (to fill vacancy); nine Town Meeting Members for District Seven for three years; one Town Meeting Member for District Seven for one year (to fill vacancy); eight Town Meeting Members for District Eight for three years.

One Selectman for Three Years

Charles L. Rich had twenty-six hundred and seventy-eight (2678) votes
Elected and Sworn by Town Clerk and Accountant
Robert F. Gallivan had four hundred and seventy-four (474) votes
Francis E. Lewis had eight hundred and fifty-two (852) votes
Joseph A. Trudeau had four hundred and seventy-seven (477) votes
Blanks, one hundred and twenty-four (124)

VOTE BY DISTRICTS

District One

Charles L. Rich had two hundred and twenty-eight (228) votes
Robert F. Gallivan had twenty-eight (28) votes
Francis E. Lewis had one hundred and seventy-seven votes (177) votes
Joseph A. Trudeau had seventy-eight (78) votes
Blanks, eight (8)

District Two

Charles L. Rich had four hundred and forty-six (446) votes
Robert F. Gallivan had fifty-four (54) votes
Francis E. Lewis had one hundred and fourteen (114) votes
Joseph A. Trudeau had forty-one (41) votes
Blanks, sixteen (16)

District Three

Charles L. Rich had two hundred and eleven (211) votes
Robert F. Gallivan had thirty-one (31) votes
Francis E. Lewis had forty-six (46) votes
Joseph A. Trudeau had twenty-seven (27) votes
Blanks, five (5)

District Four

Charles L. Rich had three hundred and eighty-one (381) votes
Robert F. Gallivan had seventy (70) votes
Francis E. Lewis had seventy-seven (77) votes
Joseph A. Trudeau had thirty-five (35) votes
Blanks, sixteen (16)

District Five

Charles L. Rich had three hundred and forty-eight (348) votes
Robert F. Gallivan had thirty-four (34) votes
Francis E. Lewis had ninety-three (93) votes
Joseph A. Trudeau had forty-one (41) votes
Blanks, sixteen (16)

District Six

Charles L. Rich had one hundred and eighty-one (181) votes
Robert F. Gallivan had twenty-two (22) votes
Francis E. Lewis had sixty-six (66) votes
Joseph A. Trudeau had sixty-five (65) votes
Blanks, eleven (11)

District Seven

Charles L. Rich had five hundred and eighteen (518) votes
Robert F. Gallivan had one hundred and forty-one (141) votes
Francis E. Lewis had one hundred and forty-one (141) votes
Joseph A. Trudeau had one hundred and sixteen (116) votes
Blanks, thirty-five (35)

District Eight

Charles L. Rich had three hundred and sixty-five (365) votes
Robert F. Gallivan had ninety-four (94) votes
Francis E. Lewis had one hundred and thirty-eight (138) votes
Joseph A. Trudeau had seventy-four (74) votes
Blanks, seventeen (17)

One Town Treasurer and Collector of Taxes

Edmund F. Sullivan had thirty-nine hundred and fourteen (3914) votes
Elected and Sworn by Town Clerk and Accountant
Scattering, one (1)
Blanks, six hundred and ninety (690)

VOTE BY DISTRICTS

District One

Edmund F. Sullivan had four hundred and forty-three (443) votes
Blanks, seventy-six (76)

District Two

Edmund F. Sullivan had five hundred and seventy-two (572) votes
Blanks, ninety-nine (99)

District Three

Edmund F. Sullivan had two hundred and seventy-eight (278) votes
Scattering, one (1)
Blanks, forty-one (41)

District Four

Edmund F. Sullivan had four hundred and eighty-five (485) votes
Blanks, ninety-four (94)

District Five

Edmund F. Sullivan had four hundred and fifty-eight (458) votes
Blanks, seventy-four (74)

District Six

Edmund F. Sullivan had two hundred and eighty-one (281) votes
Blanks, sixty-four (64)

District Seven

Edmund F. Sullivan had seven hundred and ninety-three (793) votes
Blanks, one hundred and fifty-eight (158)

District Eight

Edmund F. Sullivan had six hundred and four (604) votes
Blanks, eighty-four (84)

One Moderator for One Year

Walter J. Gotovich had twenty-five hundred and one (2501) votes
Elected and Sworn by Town Clerk and Accountant
Andrew M. Monahan had eighteen hundred and sixty-one (1861) votes
Blanks, two hundred and forty-three (243)

VOTE BY DISTRICTS

District One

Walter J. Gotovich had two hundred and fifty-three (253) votes
Andrew M. Monahan had two hundred and twenty-seven (227) votes
Blanks, thirty-nine (39)

District Two

Walter J. Gotovich had three hundred and thirty-eight (338) votes
Andrew M. Monahan had three hundred and four (304) votes
Blanks, twenty-nine (29)

District Three

Walter J. Gotovich had one hundred and ninety-one (191) votes
Andrew M. Monahan had one hundred and seventeen (117) votes
Blanks, twelve (12)

District Four

Walter J. Gotovich had three hundred and twenty-three (323) votes
Andrew M. Monahan had two hundred and nineteen (219) votes
Blanks, thirty-seven (37)

District Five

Walter J. Gotovich had three hundred and twenty-six (326) votes
Andrew M. Monahan had one hundred and eighty-five (185) votes
Blanks, twenty-one (21)

District Six

Walter J. Gotovich had two hundred and forty-three (243) votes
Andrew M. Monahan had eighty (80) votes
Blanks, twenty-two (22)

District Seven

Walter J. Gotovich had four hundred and eighty-five (485) votes
Andrew M. Monahan had four hundred and fourteen (414) votes
Blanks, fifty-two (52)

District Eight

Walter J. Gotovich had three hundred and forty-two (342) votes
Andrew M. Monahan had three hundred and fifteen (315) votes
Blanks, thirty-one (31)

One Member of Board of Health for Three Years

John P. Dixon had twenty-four hundred and eighty-five (2485) votes
Elected and Sworn by Town Clerk and Accountant
Henry T. McAuliffe had seventeen hundred and ninety-one (1791) votes
Blanks, three hundred and twenty-nine (329)

VOTE BY DISTRICTS

District One

John P. Dixon had two hundred and eight (208) votes
Henry T. McAuliffe had two hundred and eighty (280) votes
Blanks, thirty-one (31)

District Two

John P. Dixon had three hundred and fifty-seven (357) votes
Henry T. McAuliffe had two hundred and sixty-eight (268) votes
Blanks, forty-six (46)

District Three

John P. Dixon had one hundred and ninety-one (191) votes
Henry T. McAuliffe had one hundred and eleven (111) votes
Blanks, eighteen (18)

District Four

John P. Dixon had three hundred and thirty (330) votes
Henry T. McAuliffe had one hundred and ninety-four (194) votes
Blanks, fifty-five (55)

District Five

John P. Dixon had three hundred and six (306) votes
Henry T. McAuliffe had one hundred and eighty-nine (189) votes
Blanks, thirty-seven (37)

District Six

John P. Dixon had two hundred and twenty-two (222) votes
Henry T. McAuliffe had ninety-seven (97) votes
Blanks, twenty-six (26)

District Seven

John P. Dixon had five hundred and nineteen (519) votes
Henry T. McAuliffe had three hundred and sixty-five (365) votes
Blanks, sixty-seven (67)

District Eight

John P. Dixon had three hundred and fifty-two (352) votes
Henry T. McAuliffe had two hundred and eighty-seven (287) votes
Blanks, forty-nine (49)

Two Members of the School Committee for Three Years

John J. Cavanaugh had eighteen hundred and eighty-one (1881) votes
Elected and Sworn by Town Clerk and Accountant
John F. Kelly had nineteen hundred and eight (1908) votes
Elected and Sworn by Town Clerk and Accountant
Robert A. Browning had ten hundred and twenty-two (1022) votes
Robert C. Capasso had eight hundred and ninety-three (893) votes
Henry W. Diggs had fourteen hundred and thirty (1430) votes
Roger H. Woodworth had ten hundred and seventy (1070) votes
Blanks, ten hundred and six (1006)

VOTE BY DISTRICTS

District One

John J. Cavanaugh had two hundred and seventy-two (272) votes
Robert A. Browning had one hundred and twenty-seven (127) votes
Robert C. Capasso had sixty-seven (67) votes
Henry W. Diggs had one hundred and fifty (150) votes

John F. Kelly had two hundred and thirty-seven (237) votes
Roger H. Woodworth had fifty-three (53) votes
Blanks, one hundred and thirty-two (132)

District Two

John J. Cavanaugh had two hundred and fifty-five (255) votes
Robert A. Browning had one hundred and fifty (150) votes
Robert C. Capasso had one hundred and fifty (150) votes
Henry W. Diggs had one hundred and eighty-one (181) votes
John F. Kelly had two hundred and ninety-four (294) votes
Roger H. Woodworth had one hundred and seventy-nine (179) votes
Blanks, one hundred and thirty-three (133)

District Three

John J. Cavanaugh had one hundred and twenty-seven (127) votes
Robert A. Browning had fifty-five (55) votes
Robert C. Capasso had forty-nine (49) votes
Henry W. Diggs had one hundred and twenty-seven (127) votes
John F. Kelly had one hundred and four (104) votes
Roger H. Woodworth had one hundred and nineteen (119) votes
Blanks, fifty-nine (59)

District Four

John J. Cavanaugh had two hundred and twenty-fve (225) votes
Robert A. Browning had one hundred and six (106) votes
Robert C. Capasso had eighty-eight (88) votes
Henry W. Diggs had two hundred and fifty-four (254) votes
John F. Kelly had one hundred and ninety-four (194) votes
Roger H. Woodworth had one hundred and ninety-nine (199) votes
Blanks, ninety-two (92)

District Five

John J. Cavanaugh had two hundred and twenty-three (223) votes
Robert A. Browning had one hundred and thirteen (113) votes
Robert C. Capasso had ninety (90) votes
Henry W. Diggs had one hundred and ninety-four (194) votes
John F. Kelly had two hundred and nineteen (219) votes
Roger H. Woodworth had one hundreda nd twenty-eight (128) votes
Blanks, ninety-seven (97)

District Six

John J. Cavanaugh had one hundred and forty-one (141) votes
Robert A. Browning had sixty-seven (67) votes
Robert C. Capasso had one hundred and eight (108) votes
Henry W. Diggs had seventy-five (75) votes
John F. Kelly had one hundred and fifty-seven (157) votes
Roger H. Woodworth had one hundred and twenty-eight (128) votes
Blanks, one hundred and five (105)

District Seven

John J. Cavanaugh had three hundred and sixty-two (362) votes
Robert A. Browning had two hundred and thirteen (213) votes

Robert C. Capasso had two hundred and twenty-three (223) votes
Henry W. Diggs had two hundred and thirty-three (233) votes
John F. Kelly had three hundred and ninety-five (395) votes
Roger H. Woodworth had two hundred and forty-six (246) votes
Blanks, two hundred and thirty (230)

District Eight

John J. Cavanaugh had two hundred and seventy-six (276) votes
Robert A. Browning had one hundred and ninety-one (191) votes
Robert C. Capasso had one hundred and eighteen (118) votes
Henry W. Diggs had two hundred and sixteen (216) votes
John F. Kelly had three hundred and eight (308) votes
Roger H. Woodworth had one hundred and nine (109) votes
Blanks, one hundred and fifty-eight (158)

One Finance Commissioner for Three Years

Frederick A. McDonough had thirty six hundred and ninety-four (3694) votes
Elected and Sworn by Town Clerk and Accountant
Scattering, one (1)
Blanks, nine hundred and ten (910)

VOTE BY DISTRICTS

District One

Frederick A. McDonough had four hundred and twelve (412) votes
Blanks, one hundred and seven (107)

District Two

Frederick A. McDonough had five hundred and thirty-three (533) votes
Blanks, one hundred and seven (107)

District Three

Frederick A. McDonough had two hundred and seventy-two (272) votes
Scattering, one (1)
Blanks, forty-seven (47)

District Four

Frederick A. McDonough had four hundred and twenty-nine (429) votes
Blanks, one hundred and fifty (150)

District Five

Frederick A. McDonough had four hundred and thirty-nine (439) votes
Blanks, ninety-three (93)

District Six

Frederick A. McDonough had two hundred and fifty-nine (259) votes
Blanks, eighty-six (86)

District Seven

Frederick A. McDonough had seven hundred and sixty-eight (768) votes
Blanks, one hundred and eighty-three (183)

District Eight

Frederick A. McDonough had five hundred and eighty-two (582) votes
Blanks, one hundred and six (106)

Two Trustees of Morrill Memorial Library for Three Years

Rachel P. Martin had twenty-six hundred and ninety-five (2695) votes
Elected and Sworn by Town Clerk and Accountant
Vern H. Richards had twenty-four hundred and seventy-five (2475) votes
Elected and Sworn by Town Clerk and Accountant
Therese A. Flaherty had twenty-two hundred and thirty-seven (2237) votes
Blanks, eighteen hundred and three (1803)

VOTE BY DISTRICTS

District One

Rachel P. Martin had two hundred and forty-two (242) votes
Vern H. Richards had two hundred and thirteen (213) votes
Therese A. Flaherty had three hundred and seven (307) votes
Blanks, two hundred and seventy-six (276)

District Two

Rachel P. Martin had three hundred and fifty-five (355) votes
Vern H. Richards had three hundred and sixty-three (363) votes
Therese A. Flaherty had three hundred and forty-six (346) votes
Blanks, two hundred and seventy-eight (278)

District Three

Rachel P. Martin had two hundred and four (204) votes
Vern H. Richards had two hundred and three (203) votes
Therese A. Flaherty had one hundred and thirty-nine (139) votes
Blanks, ninety-four (94)

District Four

Rachel P. Martin had three hundred and eighty-eight (388) votes
Vern H. Richards had three hundred and sixty-four (364) votes
Therese A. Flaherty had two hundred and twenty-one (221) votes
Blanks, one hundred and seventy-five (175)

District Five

Rachel P. Martin had three hundred and sixty-six (366) votes
Vern H. Richards had three hundred and three (303) votes
Therese A. Flaherty had two hundred and seventeen (217) votes
Blanks, one hundred and seventy-eight (178)

District Six

Rachel P. Martin had two hundred and seven (207) votes
Vern H. Richards had one hundred and fifty-nine (159) votes
Therese A. Flaherty had one hundred and sixty-eight (168) votes
Blanks, one hundred and fifty-six (156)

District Seven

Rachel P. Martin had five hundred and sixty-two (562) votes

Vern H. Richards had four hundred and ninety-seven (497) votes
Therese A. Flaherty had four hundred and sixty-seven (467) votes
Blanks, three hundred and seventy-six (376)

District Eight
Rachel P. Martin had three hundred and seventy-one (371) votes
Vern H. Richards had three hundred and seventy-three (373) votes
Therese A. Flaherty had three hundred and seventy-two (372) votes
Blanks, two hundred and sixty (260)

One Member of Town Planning Board for Five Years

John Edward Bamber had twenty-four hundred and seventy-eight (2478) votes
Elected and Sworn by Town Clerk and Accountant
Thomas V. Fennessey had seventeen hundred and twenty-two (1722) votes
Scattering, two (2)
Blanks, four hundred and three (403)

VOTE BY DISTRICTS

District One
John Edward Bamber had two hundred and fifty-eight (258) votes
Thomas V. Fennessey had one hundred and ninety-nine (199) votes
Blanks, sixty-two (62)

District Two
John Edward Bamber had three hundred and ninety-two (392) votes
Thomas V. Fennessey had two hundred and twenty-two (222) votes
Blanks, fifty-seven (57)

District Three
John Edward Bamber had two hundred and seven (207) votes
Thomas V. Fennessey had ninety-three (93) votes
Blanks, twenty (20)

District Four
John Edward Bamber had three hundred and sixty-seven (367) votes
Thomas V. Fennessey had one hundred and sixty (160) votes
Blanks, fifty-two (52)

District Five
John Edward Bamber had three hundred and eight (308) votes
Thomas V. Fennessey had one hundred and eighty-four (184) votes
Blanks, forty (40)

District Six
John Edward Bember had one hundred and thirty-eight (138) votes
Thomas V. Fennessey had one hundred and seventy-one (171) votes
Blanks, thirty-six (36)

District Seven
John Edward Bamber had four hundred and fifty-nine (459) votes
Thomas V. Fennessey had four hundred and eight (408) votes
Blanks, eighty-four (84)

District Eight

John Edward Bamber had three hundred and forty-nine (349) votes
Thomas V. Fennessey had two hundred and eighty-five (285) votes
Scattering, two (2)
Blanks, fifty-two (52)

One Member of Town Planning Board for Three Years (To Fill Vacancy)

John P. Mogan had twenty-six hundred and twelve (2612) votes
Elected and Sworn by Town Clerk and Accountant
Agazio Gugliotta had thirteen hundred and eighty-four (1384) votes
Scattering, two (2)
Blanks, six hundred and seven (607)

VOTE BY DISTRICTS

District One

Agazio Gugliotta had one hundred and forty-seven (147) votes
John P. Mogan had three hundred and twenty-one (321) votes
Blanks, fifty-one (51)

District Two

Agazio Gugliotta had one hundred and sixty-three (163) votes
John P. Mogan had four hundred and five (405) votes
Blanks, one hundred and three (103)

District Three

Agazio Gugliotta had eighty (80) votes
John P. Mogan had one hundred and eighty-five (185) votes
Blanks, fifty-five (55)

District Four

Agazio Gugliotta had one hundred and twenty-nine (129) votes
John P. Mogan had three hundred and thirty-nine (339) votes
Blanks, one hundred and eleven (111)

District Five

Agazio Gugliotta had one hundred and forty-eight (148) votes
John P. Mogan had three hundred and four (304) votes
Blanks, eighty (80)

District Six

Agazio Gugliotta had one hundred and sixty-seven (167) votes
John P. Mogan had one hundred and thirty-six (136) votes
Blanks, forty-one (41)
Scattering, one (1)

District Seven

Agazio Gugliotta had three hundred and twelve (312) votes
John P. Mogan had five hundred and forty (540) votes
Blanks, ninety-eight (98)
Scattering, one (1)

District Eight

Agazio Gugliotta had two hundred and thirty-eight (238) votes
John P. Mogan had three hundred and eighty-two (382) votes
Blanks, sixty-eight (68)

One Member of the Planning Board for Two Years (To Fill Vacancy)

Francis P. Foley had fifteen hundred and forty-three (1543) votes
Elected and Sworn by Town Clerk and Accountant
Thomas K. McManus had eleven hundred and eighty-two (1182) votes
Arthur L. Quaglieri had six hundred and twenty-nine (629) votes
Bertrand E. Shannon had five hundred and thirty-four (534) votes
Scattering, five (5)
Blanks, seven hundred and twelve (712)

VOTE BY DISTRICTS

District One

Francis P. Foley had one hundred and seventy-six (176) votes
Thomas K. McManus had one hundred and ninety (190) votes
Arthur L. Quaglieri had thirty (30) votes
Bertrand E. Shannon had fifty-two (52) votes
Blanks, seventy-one (71)

District Two

Francis P. Foley had two hundred and seventeen (217) votes
Thomas K. McManus had two hundred and twenty-eight (228) votes
Arthur L. Quaglieri had sixty-six (66) votes
Bertrand E. Shannon had forty-eight (48) votes
Scattering, two (2)
Blanks, one hundred and ten (110)

District Three

Francis P. Foley had one hundred and twenty-four (124) votes
Thomas K. McManus had sixty-six (66) votes
Arthur L. Quaglieri had thirty-seven (37) votes
Bertrand E. Shannon had forty-six (46) votes
Blanks, forty-seven (47)

District Four

Francis P. Foley had one hundred and sixty-nine (169) votes
Thomas K. McManus had one hundred and forty-seven (147) votes
Arthur L. Quaglieri had sixty-one (61) votes
Bertrand E. Shannon had seventy-seven (77) votes
Blanks, one hundred and twenty-five (125)

District Five

Francis P. Foley had two hundred and ten (210) votes
Thomas K. McManus had one hundred and fifteen (115) votes
Arthur L. Quaglieri had forty-five (45) votes
Bertrand E. Shannon had seventy-three (73) votes
Blanks, eighty-nine (89)

District Six

Francis P. Foley had one hundred and thirty-five (135) votes
Thomas K. McManus had sixty-two (62) votes
Arthur L. Quaglieri had fifty-four (54) votes
Bertrand E. Shannon had thirty (30) votes
Scattering, two (2)
Blanks, sixty-two (62)

District Seven

Francis P. Foley had two hundred and thirty (230) votes
Thomas K. McManus had two hundred and one (201) votes
Arthur L. Quaglieri had two hundred and sixty-eight (268) votes
Bertrand E. Shannon had one hundred and thirty-four (134) votes
Scattering, one (1)
Blanks, one hundred and seventeen (117)

District Eight

Francis P. Foley had two hundred and eighty-two (282) votes
Thomas K. McManus had one hundred and seventy-three (173) votes
Arthur L. Quaglieri had sixty-eight (68) votes
Bertrand E. Shannon had seventy-four (74) votes
Blanks, ninety-one (91)

One Member of the Norwood Housing Authority for Five Years

Joseph Long had ninety-two (92) votes
Elected and Sworn by Town Clerk and Accountant
Scattering, sixteen (16)
Blanks, forty-four hundred and ninety-seven (4497)

VOTE BY DISTRICTS

District One

Joseph Long had seven (7) votes
Scattering, two (2)
Blanks, five hundred and ten (510)

District Two

Joseph Long had eight (8) votes
Blanks, six hundred and thirty-three

District Three

Joseph Long had eight (8) votes
Scattering, one (1)
Blanks, three hundred and eleven (311)

District Four

Joseph Long had five (5) votes
Scattering, two (2)
Blanks, five hundred and seventy-two (572)

District Five

Joseph Long had ten (10) votes
Scattering, one (1)
Blanks, five hundred and twenty-one (521)

District Six

Joseph Long had twenty-one (21) votes
Scattering, two (2)
Blanks, three hundred and twenty-two (322)

District Seven

Joseph Long had fourteen (14) votes
Scattering, eight (8)
Blanks, nine hundred and twenty-nine (929)

District Eight

Joseph Long had nineteen (19) votes
Blanks, six hundred and sixty-nine (669)

Two Constables for One Year

Robert E. Adelson had twenty-nine hundred and seventy-eight (2978) votes

Elected and Sworn by Town Clerk and Accountant

Francis P. Foley had thirty-two hundred and nine (3209) votes

Elected and Sworn by Town Clerk and Accountant

Scattering, one (1)
Blanks, thirty hundred and twenty-two (3022)

VOTE BY DISTRICTS

District One

Robert E. Adelson had three hundred and sixteen (316) votes
Francis P. Foley had three hundred and fifty (350) votes
Blanks, three hundred and seventy-two (372)

District Two

Robert E. Adelson had four hundred and eleven (411) votes
Francis P. Foley had four hundred and sixty (460) votes
Scattering, one (1)
Blanks, four hundred and seventy (470)

District Three

Robert E. Adelson had one hundred and ninety-two (192) votes
Francis P. Foley had two hundred and twenty-four (224) votes
Blanks, two hundred and twenty-four (224)

District Four

Robert E. Adelson had three hundred and eighty-six (386) votes
Francis P. Foley had three hundred and seventy-three (373) votes
Blanks, three hundred and ninety-nine (399)

District Five

Robert E. Adelson had three hundred and fifty (350) votes
Francis P. Foley had three hundred and ninety-nine (399) votes
Blanks, three hundred and fifteen (315)

District Six

Robert E. Adelson had two hundred and twenty-seven (227) votes
Francis P. Foley had two hundred and forty (240) votes
Blanks, two hundred and twenty-three (223)

District Seven

Robert E. Adelson had six hundred and sixty (660) votes
Francis P. Foley had six hundred and eighty (680) votes
Blanks, five hundred and sixty-two (562)

District Eight

Robert E. Adelson had four hundred and thirty-six (436) votes
Francis P. Foley had four hundred and eighty-three (483) votes
Blanks, four hundred and fifty-seven (457)

Four Town Meeting Members for District One for Three Years

Elected and Sworn by Town Clerk and Accountant

Henry J. Cronan had three hundred and forty-three (343) votes
Joseph F. McAuliffe had three hundred and forty-one (341) votes
George A. Groh had three hundred and thirty-two (332) votes
Thomas H. McAuliffe had three hundred and twenty-three (323) votes

Not Eelected

Arthur V. Wilson had two hundred and nineteen (219) votes
Blanks, five hundred and eighteen (518)

Seven Town Meeting Members for District Two for Three Years

Elected and Sworn by Town Clerk and Accountant

Frances L. Blanchot had four hundred and ninety-one (491) votes
Walter J. Glynn had five hundred and twenty-six (526) votes
Emil A. Ostrom had four hundred and forty-six (446) votes
Charles H. Sullivan had four hundred and seventy (470) votes
Paul A. Thomas had four hundred and sixty-six (466) votes
Herbert A. Wiggin had four hundred and eighty-one (481) votes
Louise C. Bourginon had three hundred and eighty-one (381) votes
Scattering, three (3)
Blanks, fourteen hundred and twenty-six (1426)

Four Town Meeting Members for District Three for Three Years

Elected and Sworn by Town Clerk and Accountant

Ernest H. Grant, Jr. had two hundred and fifty-five (255) votes
William C. Kendrick had three hundred and sixty-seven (367) votes
Helen A. Sieracki had two hundred and sixty (260) votes
Roger H. Woodworth had one hundred and forty-one (141) votes
Blanks, two hundred and fifty-seven (257)

One Town Meeting Member for District Three for One Year (To Fill Vacancy) Tie Vote (To Be Decided by Members of District Three)

Anna L. White had two (2) votes
Caryl E. Hinds had two (2) votes
Peter E. Saunders had two (2) votes

Not Elected

Peter Amirault had one (1) vote
Marion Hilton had one (1) vote
Scattering, four (4)
Blanks, three hundred and eight 308)

Six Town Meeting Members for District Four for Three Years

Elected and Sworn by Town Clerk and Accountant

Charles F. Fanning had four hundred and eleven (411) votes
J. Herbert Lindblom had four hundred and thirty-eight (438) votes
James F. Lyden had three hundred and seventy-three (373) votes

Monroe Lee Sharaf had three hundred and forty-three (343) votes
William G. Dunn had three hundred and sixty-four (364) votes
Philip A. Gahm, Jr. had three hundred and twenty-four (324) votes

Not Elected

Donald A. Hurter had three hundred and fourteen (314) votes
Scattering, two (2)
Blanks, nine hundred and eleven (911)

Seven Town Meeting Members for District Five for Three Years

Elected and Sworn by Town Clerk and Accountant

Valentine W. Balutis had three hundred and seventy-eight (378) votes
Florence M. Field had three hundred and fifty-nine (359) votes
Rebecca B. Fowler had three hundred and forty-one (341) votes
Samuel Kallgren had three hundred and seventy-two (372) votes
Eleanor H. Monahan had three hundred and nineteen (319) votes
M. Edward Nee had three hundred and sixty-eight (368) votes
Eugene A. Nelson had three hundred and eighteen (318) votes

Not Elected

William R. Gibbens had one hundred and sixty-nine (169) votes
Thomas Y. Martin had two hundred and twenty-four (224) votes
Eugene F. Thayer had one hundred and seventy-three (173) votes
Blanks, seven hundred and three (703)

Six Town Meeting Members for District Six for Three Years

Elected and Sworn by Town Clerk and Accountant

Nicholas J. Connolly had two hundred and fifty-two (252) votes
Esther J. Deeb had two hundred and fifty-one (251) votes
Winfred H. Schaier had two hundred and twenty-five (225) votes
Thomas V. Fennessey had two hundred and twenty-nine (229) votes
Richard A. Giordano had two hundred and thirty-nine (239) votes
Edward Thomas had four (4) votes

Not Elected

Jeannette Coolidge had one (1) vote
R. Joseph had one (1) vote
William Kelly had three (3) votes
William Galle had one (1) vote
Scattering, three (3)
Blanks, eight hundred and sixty-one (861)

One Town Meeting Member for District Six for One Year

Elected and Sworn by Town Clerk and Accountant

William Kelly had three (3) votes

Not Elected

Sophie Boulis had one (1) vote
Thomas Fennesey had one (1) vote
Jeannette Coolidge had one (1) vote
Ronald Roof had one (1) vote
Blanks, three hundred and thirty-six (336) votes
Scattering, two (2)

Nine Town Meeting Members for District Seven for Three Years

Elected and Sworn by Town Clerk and Accountant

Marion L. Boch had four hundred and thirty-nine (439) votes
Gedman C. Dauksis had four hundred and forty-seven (447) votes
George Hayes had four hundred and seventy-one (471) votes
Robert E. Hemman had three hundred and eighty-eight (388) votes
Ernest G. Paciorkowski had four hundred and twenty-two (422) votes
William F. Sullivan had four hundred and thirty-seven (437) votes
Raymond P. Wragg had four hundred and forty (440) votes
James F. Curran had three hundred and eighty-nine (389) votes
George W. Jiannetti had three hundred and thirty-three (333) votes

Not Elected

Paul J. Hartnett had three hundred and one (301) votes
Robert L. Jayes had two hundred and nineteen (219) votes
William M. Keegan had two hundred and eighty-four (284) votes
Richard F. Kinsman had two hundred and ninety-nine (299) votes
Samuel G. McCracken, Jr. had two hundred and six (206) votes
Francis V. McGilvray had two hundred and sixty-four (264) votes
Maynard N. Sallett had one hundred and sixty-five (165) votes
Alfred A. SanFilippo had two hundred and twenty-one (221) votes
Leslie G. Stephens had two hundred and thirty-eight (238) votes
Robert E. Sweeney had three hundred and seven (307) votes
Stanley Wysocki had two hundred and thirty-four (234) votes
Blanks, twenty hundred and fifty-five (2055)

One Town Meeting Member for District Seven for Two Years

Elected and Sworn by Town Clerk and Accountant

John W. Kennedy, Jr. had four hundred and thirty-four (434) votes

Not Elected

Robert E. Fitzsimmons had three hundred and forty (340) votes
Blanks, one hundred and seventy-seven (177)

One Town Meeting Member for District Seven for One Year

Elected and Sworn by Town Clerk and Accountant

Mary T. Cunningham had four hundred and fifty-three (453) votes

Not Elected

Bertrand E. Shannon had three hundred and two (302) votes
Blanks, one hundred and ninety-six (196)

Eight Town Meeting Members for District Eight for Three Years

Elected and Sworn by Town Clerk and Accountant

James R. Hanley had five hundred and nine (509) votes
John J. McAuliffe had five hundred and eleven (511) votes
George D. Perna had four hundred and eighty-eight (488) votes
Vern H. Richards had four hundred and eighty-seven (487) votes
Theodore Mantho had four hundred and fifty-one (451) votes
Francis X. Sheehan, Jr. had four hundred and eighty (480) votes
Edgar F. Webber, Jr. had four hundred and seventy-four (474) votes

David E. Wood had four hundred and forty-four (444) votes
Scattering, five (5)
Blanks, sixteen hundred and fifty-five (1655)

Attest: BARTLEY W. CONNOLLY
Town Clerk and Accountant

SPECIAL TOWN MEETING

February 27, 1958

On a warrant duly issued by the Selectmen under the date of February 11, 1958, and signed by Harry B. Butters, Charles L. Rich, James J. Drummey, Walter J. Dempsey and John A. Abdallah, Selectmen of Norwood, the meeting was called to order by the Moderator, Walter J. Gotovich. The proper service of this warrant was duly attested by James E. Quinn, Constable of Norwood. The meeting was opened with a prayer by Rev. Edwin W. Grilley, Jr.

All the requirements of the statutes and by-laws relating to the calling of the Town Meeting were complied with. The warrant calling the meeting was read by the Town Clerk and Accounant, Bartley W. Connolly. The articles contained in the warrant, and the action thereunder being as follows:

ARTICLE 1. To consider and act upon a proposed building code, a copy of which is hereto annexed and made a part of this article or to take any other action in the matter.

VOTED: That the proposed Building Code having been attached to and made a part of the warrant, copies of which were sent to all town meeting members, it is hereby moved that the reading of the said code be waived.

VOTED: To amend Article 1, Section 4 (i) to read, "The building inspector shall inspect building within 48 hours after request for inspection." To be added after first sentence thereof.

VOTED: To amend Article 1, Section 6 by adding to (a) after word "members" — "and two alternate members" and amend sub section (d) by adding the sentence "The Chairman shall appoint an alternate member to serve in place of the disqualified member."

VOTED: To amend Article 1, Section 2, (f) by adding to end of paragraph the word "and paragraph e."

VOTED: To amend Article III, Section 4 (c) as follows:

By adding to paragraph, "The minimum size girder shall be six inches by eight inches with a maximum span of eight (8) feet."

VOTED: To amend Article III, Section 4 (f) by adding the word "exterior" between figure "½" and word "grade."

VOTED: That the town adopt the proposed Building Code which is attached to and made a part of this article, as amended.

ARTICLE 2. To see if the Town will vote to raise and appropriate or transfer from unappropriated available funds in the treasury, a sum of money for Chapter 90 Highway Maintenance, or take any action in relation thereto.

VOTED: By taxation, $2,000.00 and by transfer from Surplus Revenue to meet the State's share and the County's share of the cost of the work, the reimbursement from the State and County to be restored upon its receipt to Surplus Revenue.

ARTICLE 3. To see if the Town will vote to raise and appropriate from unappropriated available funds in the treasury, a sum of money for Chapter 90 Highway Construction, or take any action in the matter.

VOTED: By taxation, $21,000.00 and $22,500.00 by transfer from Surplus Revenue to meet the State's share and the County's share of the cost of the work, the reimbursement from the State and County to be restored upon receipt to Surplus Revenue.

Meeting adjourned.

Attest: BARTLEY W. CONNOLLY
Town Clerk and Accountant

ADJOURNED ANNUAL TOWN MEETING

Thursday, March 27, 1958 at 8:00 O'Clock in the Afternoon in the Junior High School Auditorium on Washington Street.

On a notice duly issued by the Town Clerk and Accountant, Bartley W. Connolly and dated March 21, 1958, the Adjourned Annual Town Meeting, adjourned from January 20, 1958, was called to order by the Moderator, Walter J. Gotovich. The proper service of this notice was duly attested by James E. Quinn, Constable of Norwood.

It was voted that the meeting stand adjourned to meet at 8:00 o'clock in the afternoon on Monday, April 28, 1958 in the Junior High School Auditorium on Washington Street.

It was further voted that Article 2 to Article 29 be laid on the table and acted upon at the Adjourned session of this meeting.

BARTLEY W. CONNOLLY
Town Clerk and Accountant

SPECIAL TOWN MEETING

April 28, 1958

On a warrant duly issued by the Selectmen under the date of April 15, 1958, and signed by Charles L. Rich, James J. Drummey, Harry B. Butters,

Walter J. Dempsey and John A. Abdallah, Selectmen of Norwood, the meeting was called to order by the Moderator, Walter J. Gotovich. The proper service of this warrant was duly attested by James E. Quinn, Constable of Norwood. The meeting was opened with a prayer by Rabbi David Alpert.

All the requirements of the statutes and by-laws relating to the calling of the Town Meeting were complied with. The warrant calling the meeting was read by the Town Clerk and Accountant, Bartley W. Connolly. The articles contained in the warrant, and the action thereunder being as follows:

ARTICLE 1. To see what sum of money the Town will vote to raise and appropriate or transfer from available funds in the treasury for the purpose of establishing a stabilization fund under authority of Chapter 40, Section 58 of the General Laws. (On petition of the Finance Commission.)

VOTED: By transfer from Surplus Revenue, $25,000.00 and appropriated for the purpose of establishing a stabilization fund under authority of Chapter 40, Section 5B of the General Laws.

ARTICLE 2. To see if the Town will vote to authorize the Selectmen to lease for a period not exceeding five years a building or parts of building for the purpose of providing suitable headquarters for Amvets, Norwood, Massachusetts, subject to regulations to be made by the Selectmen therefor as provided by law, and to raise and appropriate a sum to provide for the current year, or take any other action in the matter.

VOTED: By taxation, $720.00.

ARTICLE 3. To see if the Town will vote to transfer the sum of $5400.00 which was appropriated for addition to the plane parking area at the Norwood Municipal Airport at a special town meeting held October 28, 1957 to the sealing of the east-west runway at the Norwood Municipal Airport. (On petition of the Norwood Airport Commission).

VOTED: $5,400.00 by transfer from appropriation for addition to plane parking area at Norwood Municipal Airport and appropriated for sealing the east-west runway at Norwood Municipal Airport.

ARTICLE 4. To see what sum of money, in addition to the sum mentioned in article 3, above, the Town will vote to raise by taxation and/or transfer from Surplus Revenue and appropriate for sealing of the east west runway at the Norwood Municipal Airport and for incidental expenses of the Norwood Airport Commission. (On petition of the Norwood Airport Commission).

VOTED: $2,600.00 by taxation.

ARTICLE 5. To see if the Town will vote to raise, borrow or transfer from available funds in the treasury a sum of money to construct a swimming pool at the Father McAleer Playground.

VOTED: $50,000.00 by transfer from available funds.

ARTICLE 6. To see if the Town will vote to authorize the Selectmen to sell and convey by appropriate deed a certain parcel of land being a

portion of land taken for the Talbot Parking Lot, so called, which parcel is no longer required for public purposes, said parcel containing four hundred sixty (460) square feet and being shown on a plan entitled "Town of Norwood, Mass., Plan of Land Taken for Parking Purposes, A. W. Thompson, Town Engineer", dated March 21, 1958, a copy of which plan being on file in the Town Clerk's Office, together with a right of way thereto, or take any other action in the matter.

VOTED: That the Town of Norwood sell and convey to Louis Orent and Malcolm Orent for the sum of $920.00, a certain parcel of land being shown on plan entitled "Town of Norwood, Mass., Plan of Land Taken for Parking Purposes, A. W. Thompson, Town Engineer", dated March 21, 1958, together with a right of way for all purposes for which private ways are used in the Town of Norwood, over the lanes in the Talbot Parking Lot, so called, as they now exist or may hereafter exist to and from Cottage Street and Nahatan Street for the benefit of the granted premises and other land of the grantees abutting thereon; and to authorize and direct the Selectmen in behalf of the Town to execute, acknowledge and deliver a good and sufficient deed thereto together with said right of way, under the seal of the Town.

ARTICLE 7. To see what sum of money the Town will vote to raise by taxation or transfer from available funds and appropriate to meet the further expense of damages for land takings for the Talbot Parking Lot, so-called.

VOTED: By taxation, the sum of $2,000.00.

BARTLEY W. CONNOLLY
Town Clerk and Accountant

ADJOURNED ANNUAL TOWN MEETING

April 28, 1958, adjourned from March 27, 1958

On a notice duly attested by the Town Clerk and Accountant, Bartley W. Connolly and dated April 17, 1958, the Adjourned Annual Town Meeting, adjourned from March 27, 1958, was called to order by the Moderator, Walter J. Gotovich. The proper service of this notice was duly attested by James E. Quinn, Constable of Norwood.

The articles in the warrant and the action thereunder is as follows:

ARTICLE 2. To hear and act on the reports of Town Officers and Committees.

VOTED: That the 86th Annual Report of the officials of the Town of Norwood be received and accepted as printed.

VOTED: That the report of the Finance Commission and its recommendations with respect to appropriation estimates for the year 1958 be received and acted upon.

VOTED: That the Board of Selectmen be instructed to call a special town meeting to be held on or before May 22 to consider the report of the Committee to study a wage and classification plan and that the warrant for this meeting shall include whatever articles are required by the Committee for consideration by the Town Meeting Members.

ARTICLE 3. To see if the Town will vote to authorize the Collector of Taxes to use the same means as a Town Treasurer may use when acting as Collector.

VOTED: That the Town Treasurer and Collector of Taxes as Collector of Taxes be and hereby is authorized to use all means of collecting taxes which a Town Treasurer may use, according to law, when acting as Collector of Taxes.

ARTICLE 4. To see if the Town will vote to authorize the Town Treasurer, with the approval of the Selectmen, to borrow money from time to time in anticipation of the revenue of the financial year beginning January 1, 1959 and to issue a note or notes therefor, payable within one year, and to renew any note or notes as may be given for a period of less than one year in accordance with Section 17, Chapter 44, General Laws.

VOTED: To so authorize the Town Treasurer.

ARTICLE 5. To see what disposition the Town will make of money received for dog licenses.

VOTED: That this Article be laid upon the table to be taken up and acted upon together with Item 8, Sub-Division D of Article 6.

ARTICLE 6. To see what sums of money the Town will vote to raise, borrow or transfer from available funds in the treasury, and appropriate from available funds in the treasury, and appropriate for the current fiscal year for the following purposes, or take any other action in the matter.

A. General Government

1. Selectmen, (a) Salaries, (b) Incidentals

VOTED: (a) That the Selectmen reecive no salaries. (b) By taxation, the sum of $750.00 for the Clerk of the Selectmen and the further sum of $200.00 be raised by taxation for incidental expense of the Selectmen.

2. Town Clerk and Accountant

(a) Salaries, (b) Incidentals, (c) New Equipment

VOTED: For Salary of the Town Clerk and Accounant, $4,607.20 shall be raised by taxation, $1,800.00 taken from the receipts of the Electric Light Department and $800.00 from the receipts of the Water Department.

(b) For incidentals, $33,585.02 of which amount not more than the sum of $31,035.02 shall be available for personal services (c) By taxation, $360.00.

3. Town Treasurer and Collector of Taxes

(a) Salary, (b) Incidentals, including premium on suretyship bond, (c) To meet the expense of the foreclosure of tax titles held by the Town.

VOTED: (a) $7,917.00 for salary of Town Treasurer and Collector of Taxes, of which amount, the sum of $6,017.00 shall be raised by taxation, $1,300.00 shall be taken from the receipts of the Electric Light Department, and $600.00 taken from the receipts of the Water Department. (b) $27,712.45 for incidental expense, of which amount $22,512.45 shall be available for personal services, and with respect to the sum of $27,712.45, the sum of $22,812.45 shall be raised by taxation, and the sum of $1,300.00 shall be taken from the receipts of the Water Department and $3,600.00 shall be taken from the receipts of the Electric Light Department. (c) By taxation, $300.00.

4. Assessors. (a) Salaries, (b) Incidentals, (c) New Equipment.

VOTED: By taxation, $9,252.00. (b) By taxation, $12,079.65 of which amount not more than $9,364.65 shall be available for personal services. (c) Indefinite Postponement.

5. Certification of Bonds and Notes.

VOTED: By taxation, $300.00.

6. Finance Commission. (a) Incidentals

VOTED: By taxation, $2,250.00.

7. Law (a) Salary, (b and c) Incidentals, including Books for Law Library, (d) Expense of defense of Assessors in proceedings under Chapter 58A General Laws.

VOTED: (a) Salary by taxation, $5,000.00, (b and c) By taxation, $1,030.00. (d) Expense of defense of Assessors in proceedings under Chapter 58A, General Laws, by taxation, $500.00.

8. Election and Registration, (a) Salaries, (b) Incidentals.

VOTED: (a) By taxation, $1,500.00, (b) By taxation, $16,836.78.

9. Memorial Municipal Building, (a) Maintenance.

VOTED: (a) The sum of $24,969.92 of which amount the sum of $22,469.92 shall be raised by taxation, $2,000.00 taken from the receipts of the Electric Light Department, and the sum of $500.00 taken from the receipts of the Water Department, and with respect to the said sum of $24,969.92, not more than $9,019.92 shall be available for personal services.

10. General Manager (a) Salary, (b) Incidentals including suretyship bond.

VOTED: The sum of $11,629.80 of which amount $6,129.80 shall be raised by taxation, and the sum of $3,500.00 shall be taken from the receipts of the Electric Light Department and the sum of $2,000.00 shall be taken from the receipts of the Water Department. (b) $18,211.60 of which amount $15,311.60 shall be available for personal services and the sum of $250.00 shall be raised by taxation for new equipment.

11. Engineering, (a) Salaries, (b) Incidentals.

VOTED: (a) By taxation, $9,172.80, (b) By taxation, $32,267.83, of which amount $28,917.83 shall be available for personal services, and $2,300.00 for new equipment.

12. Board of Survey (a) Incidentals

VOTED: By taxation, $50.00.

13. Planning Board

VOTED: By taxation, $2,330.00, of which amount the sum of $950.00 shall be for personal services.

14. Board of Appeal, (a) Incidentals

VOTED: By taxation, $50.00.

ARTICLE 6. B Protection of Persons and Property.

1. Police Department, (a) Salaries, (b and d) Incidentals and Expense of Insurance providing indemnity for or protection to officers or employees as provided in Chapter 40, Section 5, Clause 1. (c) New Equipment.

VOTED: (a) $217,402.00 by taxation, of which amount $184,542.74 for salaries, and $8,000.00 for Police Traffic Supervisors. (b and d) $13,960.00 by taxation, and with respect to said $13,960.00, not more than $2,290.00 shall be available for police uniforms. (c) By taxation $3,400.00.

(2.) Incidental expense other than wages of officers, viz., Maintenance of Traffic Signals and Traffic Control, $7,500.00.

2. Fire Department, (a) Salaries, (b) Incidentals, (c) New Equipment, (d) Expense of insurance providing indemnity for or protection to officers or employees as provided in Chapter 40, Section 5, Clause 1.

VOTED: (a) By taxation, $232,519.73, of which amount $195,469.73 for salaries, (b and d) $14,080.00 of which amount not more than $700.00 shall be available for fire uniforms. (c) By taxation, $2,325.00. (e) Annuities to dependents of Firemen whose death was sustained during performance of duties, $5,087.00.

B-3. Maintenance and Extension of Fire Alarm System.

VOTED: By taxation, $5,800.00.

4. Hydrant Service.

VOTED: $9,758.00.

VOTED: Meeting adjourned until Tuesday, April 29, 1958 and further voted that Article 6, Sub-Division B-5 thru J and Articles 7-29 be laid on the table and acted upon at the adjourned session of this meeting.

Attest: BARTLEY W. CONNOLLY
Town Clerk and Accountant

ADJOURNED ANNUAL TOWN MEETING

Tuesday, April 29, 1958, Adjourned from April 28, 1958

On a notice duly attested by the Town Clerk and Accountant, Bartley W. Connolly, the Adjourned Annual Town Meeting, adjourned from April 28, 1958, was called to order by the Moderator, Walter J. Gotovich. The proper service of this notice was duly attested by James Quinn, Constable of Norwood. The meeting was opened with a prayer by Rev. Richard O'Halloran.

The articles contained in the warrant and the action thereunder is as follows:

ARTICLE 6. B-5.

5. Inspector of Buildings. (a) Salary, (b) Expenses

VOTED: (a) By taxation, $5,951.40; (b) By taxation, $1,050.00.

6. Inspector of Animals, (a) Salary

VOTED: By taxation, $200.00.

7. Sealer of Weights and Measures: (a) Salary, (b) Incidentals

VOTED: (a) By taxation, $1,550.00, (b) By taxation, $485.00.

8. Inspector of Wires, (a) Salary

VOTED: Indefinite Postponement.

9. Town Game Warden, (a) Salary, (b) Incidentals

VOTED: By taxation, $200.00, (b) By taxation, $350.00.

10. Gypsy and brown tail moths and other insect pest extermination including the purchase of new equipment.

VOTED: By taxation, $3,075.00.

11. Care and Planting of Shade Trees

VOTED: By taxation, $12,200.00 of which amount the sum of $2,500.00 shall be for treatment and removal of trees on town property afflicted with Dutch Elm Disease.

12. Street Lighting.

VOTED: By taxation, $26,834.05.

13. To meet the expense of the enforcement of laws relating to dogs.

VOTED: By taxation, $825.00.

ARTICLE 6. C-1. Health and Sanitation.

1. Board of Health (a) Salaries, (b) Contagious Diseases, Garbage Disposal and Other Incidental Expense, (c) Maintenance of Town Dump, (d) County Hospital Assessment.

VOTED: (a) By taxation, the sum of $150.00, said salaries to be retroactive to January 1, 1958. (b) By taxation, $71,891.43 of which amount not more than $34,131.43 shall be available for personal services. (c) By taxation, $18,600.00, (d) Indefinite Postponement.

2. Sewer Maintenance. (b) Particular Sewers

VOTED: By taxation, $11,375.00 of which amount $7,875.00 for payroll wages; (b) By taxation, $13,000.00.

3. Sewer Construction.

VOTED: By taxation, $49,453.00.

4. Construction of Main Drains

VOTED: By taxation, $27,550.00.

5. Maintenance of main drains and cleaning brooks and drains other than main drains.

VOTED: By taxation, $17,340.00.

6. Removal of Ashes and Rubbish.

VOTED: By taxation, $19,475.00.

ARTICLE 6. D-1. Public Works Division. (a) Expense of Operation, including salary of Superintendent.

VOTED: $36,757.18 of which amount not more than $25,697.18 shall be for personal services and with respect to the sum appropriated, the sum of $27,757.18 shall be raised by taxation and the sum of $9,000.00 taken from the receipts of the Water Department.

2. (a) Maintenance and repairs of highways, culverts, bridges, street and guide boards, (b) Removal of snow and ice, (c) Purchase of new equipment for Public Works Division, (f) Construction of Permanent Sidewalks.

VOTED: (a) By taxation, $100,000.00; (b) By taxation, $65,000.00; (c) $12,000.00; (d) By taxation, $3,500.00; (e) By taxation, $28,800.00; (f) By taxation, $20,000.00.

ARTICLE 6. D-2. (g) Vacations of Laborers, (h) Gasoline and Oil, Purchase of, (i) Garage and Garage equipment, maintenance of, (j) Sick Leave for Public Works Division Employees.

VOTED: (g) $27,600.00 of which amount $24,100.00 shall be raised by taxation and $3,500.00 taken from the receipts of the Water Department. (h) and (i) Indefinite Postponement; (j) By taxation, $13,000.00.

3. (a) 1. Public Welfare Administration Expense. 2. Public Welfare Relief. 3. Public Welfare Disability Assistance. (b) 1. Aid for Dependent Children Administration Expense. 2. Aid for Dependent Children.

VOTED: By taxation, $222,989.95 of which amount not more than $15,837.45 shall be for personal services. 2. By taxation, $25,375.00, 3. $14,500.00, (b) 1. Indefinite Postponement, 2. By taxation, $15,000.00.

4. (a) Assistance to Aged Citizens Administration, (b) Assistance to Aged Citizens, Chapter 118A, General Laws as amended.

VOTED: (a) Indefinite Postponement. (2) By taxation, $550.00; (b) By taxation, $114,000.00.

5. Salary of Town Physician

VOTED: Indefinite Postponement.

6. Soldiers' Benefits

VOTED: By taxation, $36,537.50.

ARTICLE 6. D-7. Support of Schools. (a) Administration Expense, (b) Instruction Salaries, (c) Maintenance and Repairs of School Buildings, (d) Operation of School Buildings, (e) and (f) Instruction Supplies and Textbooks. (g) Auxiliary Agencies, (h) (i) (j) Capital Outlay Including New Equipment, Operation of School Lunchroom and Athletic Activities. Industrial Education, Article 7 and Article 8.

VOTED: That action under Article 7 and Article 8 be taken up and acted upon with Article 6, Sub-Division D, Section 7.

VOTED: (a) By taxation, $25,497.80. (b) By taxation, $899,498.45 (c) By taxation, $48,000.00 (d) By taxation, $117,188.84 of which amount $82,793.84 shall be for Janitors Salaries, (e) and (f) By taxation, $37,500.00, (g) By taxation, $75,888.16, (h) By taxation, $1,500.00, (i) By taxation, $17,361.42, (j) By taxation, $7,480.00. For Industrial Education, by taxation, $5,800.00 and with respect to evening school, the expense of such maintenance be made available in the sums herein appropriated for the support of schools.

ARTICLE 9. To see what sum the Town will vote to raise or borrow and appropriate for the establishment and maintenance of continuation schools or courses of instruction, or take any other action in the matter.

VOTED: Indefinite Postponement.

ARTICLE 6. D-8. Support of Morrill Memorial Library.

ARTICLE 5. To see what disposition the Town will make of money received for dog licenses.

VOTED: By taxation, $63,653.56 for the maintenance of the Morrill Memorial Library and that the further sum of $1,891.44 being money received for dog licenses from the County of Norfolk be appropriated for said purpose, and with respect to the aforesaid sums, not more than $45,969.00 shall be available for personal services in said Morrill Memorial Library.

9. To defray the Expense of the Observance of Memorial Day.

VOTED: By taxation, $1,800.00.

10. Parks, Maintenance and Improvement of

VOTED: By taxation, $12,000.00.

11. Recreation (a) Salaries, (b) Expense

VOTED: (a-b) By taxation, $29,451.40 of which amount not more than $9,450.00 shall be for personal services.

12. Playgrounds Maintenance, (a) Salary, (2) Expenses. (b) Improvement of Public Playgrounds.

VOTED: (a. 1 and 2) By taxation, $32,800.00 of which amount not more than $16,800.00 shall be for payroll wages. (b) By taxation, $10,950.00.

13. Printing and Distribution of Town Reports.

VOTED: By taxation, $3,500.00.

14. Defraying incidental and other necessary expense not otherwise provided for.

VOTED: By taxation, $5,972.18.

15 and 16. Public Band Concerts and Carillon Concerts.

VOTED: 15 Band Concerts, Indefinite Postponement.

16. Carillon Concerts, By taxation, $1,000.00.

17. To see what sum of money the Town will vote to raise and appropriate to meet the expense of the purchase of eyeglasses for needy school children.

VOTED: By taxation, the sum of $50.00.

ARTICLE 6. E. Public Services.

1. Electric Light Department (a) Maintenance, (b) Operation, (c) Depreciation, (d) New Construction, (e) Repairs.

VOTED: $1,142,000.00 be appropriated from the income of the Municipal Electric Light Department for the current year for the following purposes:

(a, b, d and e) $1,069,520.73. (c) $72,479.27.

And be it further voted that the Treasurer with the approval of the Selectmen is hereby authorized to borrow the sum of $50,000.00, said sum is hereby appropriated for Electric Light Construction.

And be it further voted that if the income of said department shall exceed the expense of the said fiscal year, such excess shall be returned to the Town of Norwood.

2. Water Department. (a) Maintenance. (b) Construction. (c) New Equipment.

VOTED: $107,845.00 from the current receipts of the Water Department to be appropriated for the following purposes:

(a) Maintenance and Operation, $82,500.00 of which amount the sum of $43,300.00 shall be for payroll wages. (b) $25,345.00 of which amount $15,000.00 shall be for Water Service Connections. (c) Indefinite Postponement.

ARTICLE 6. F. CEMETERIES.

1. Maintenance and Improvement. 2. New Equipment.

VOTED: 1. $48,014.00 of which amount $6,379.00 shall be transferred from the receipts of the Cemetery Department, $41,635.00 shall be raised by taxation.

G. Interest and Debt Requirements.

1. Interest Requirements. 2. Bonds and Notes Due in 1957.

VOTED: By taxation, $65,413.00. 2. By taxation, $217,000.00.

H. Insurance on Town Property.

VOTED: By taxation, $15,600.00.

I. Reserve Fund.

VOTED: By taxation, $35,000.00.

J. Pensions for Laborers. 2. Contributory Retirement Accumulation. 3. Expense of Contributory Retirement Board.

VOTED: 1. Indefinite Postponement. (2-3) $43,130.00 to be appropriated by taxation for the various funds of the Contributory Retirement System.

ARTICLE 10 and ARTICLE 11.

VOTED: That Article 10 and Article 11 be taken up and considered together as one article.

ARTICLE 10. To see what sum the Town will vote to raise and appropriate to pay not more than the ordinary and reasonable compensation for care actually rendered or furnished by the Norwood Hospital or other Hospitals in the vicinity of Norwood to such persons as may be in whole or in part unable to care for themselves, the same to be in addition to sums appropriated for the care of contagious diseases and for institutional relief or take any other action in the matter.

ARTICLE 11. To see what sum of money the town will vote to raise and appropriate for the employment of district or other nurses or take any other action in the matter.

VOTED: By taxation, $500.00.

ARTICLE 12. To see what sum or sums the town will vote to raise and appropriate to meet the necessary expenses of municipal officers and employees of particular departments of the town incurred outside the Commonwealth in securing information upon matters in which the town is interested or which may tend to improve the service in such departments which sum or sums shall be specified to be and shall be limited to such expenses incurred as aforesaid.

VOTED: Indefinite postponement.

ARTICLE 13. To see what sum of money the Town will vote to raise and appropriate to meet overdrafts and unpaid bills incurred prior to December 31, 1957.

VOTED: By taxation, $2,359.00.

ARTICLE 14. To see what sum of money the Town will vote to authorize the Board of Asssessors to apply from free cash in the treasury in offset to the amount appropriated to be raised by taxation for the current financial year, or take any other action in the matter.

VOTED: From Free Cash, $274,500.00.

ARTICLE 15. To see if the Town will vote to authorize the Selectmen to lease for a period not exceeding five years a building or parts of building for the purpose of providing suitable headquarters for Post 2452, Veterans of Foreign Wars of the United States, subject to regulations to be made by the Selectmen therefor as provided by law, and to raise and apropriate a sum to provide for the payment for the rent reserved under such lease for the current year or take any other action in the matter.

VOTED: By taxation, $500.00.

ARTICLE 16. To see what sum of sums of money the Town will vote to raise and appropriate for the Town's Committee on Rehabilitation and Reemployment.

VOTED: By taxation, $200.00.

ARTICLE 17. To see if the Town will vote to raise and appropriate or transfer from unappropriated available funds in the treasury, a sum of money for Chapter 90 Highway Maintenance, or take any action in relation thereto.

VOTED: Indefinite postponement.

ARTICLE 18. To see if the Town will vote to raise and appropriate or transfer from unappropriated available funds in the treasury, a sum of money for Chapter 90 Highway Construction, or take any action in relation thereto.

VOTED: Indefinite postponement.

ARTICLE 19. To see what sum of money the Town will vote to raise and appropriate for repairs and improvement of real estate owned by the town, or take any other action in the matter.

VOTED: By taxation, $100.00.

ARTICLE 20. To see if the Town will vote to authorize the Selectmen to lease for a period not exceeding five years a building or parts of building for the purpose of providing suitable headquarters for Norfolk County Marine Corp League of Norwood, subject to regulations to be made by the Selectmen therefor as provided by law, and to raise and appropriate a sum to provide for the current year, or take any other action in the matter.

VOTED: By taxation, $660.00.

ARTICLE 21. To see if the Town will vote to authorize the Selectmen to lease for a period not exceeding five years a building or parts of building for the purpose of providing suitable headquarters for Disabled American Veterans, Chapter 90, Norwood, Massachusetts, subject to regulations to be made by the Selectmen therefor as provided by law, and to raise and appropriate a sum to provide for the current year, or take any other action in the matter.

VOTED: By taxation, $720.00.

ARTICLE 22. To see what sum of money the Town will vote to raise and appropriate for the expense of the Commission to Promote Business and Industry.

VOTED: By taxation, $500.00.

ARTICLE 23. To see what sum of money the town will vote to raise by taxation or by transfer from available funds and appropriate for the purpose of meeting expenditures authorized by Section 15 of the Acts of 1950 Chapter 639 entitled "An Act to Provide for the Safety of the Commonwealth during the Existence of an Emergency Resulting from Disaster or from Hostile Action", or take any other action in the matter.

VOTED: By taxation, $1,700.00.

ARTICLE 24. To see what sum of money the Town will vote to raise by taxation and appropriate for the purpose of providing workmen's compensation insurance for town employees, under the provisions of General Laws, Chapter 152, Section 69, or take any other action in the matter.

VOTED: By taxation, $10,000.00.

ARTICLE 25. To see what sum of money the Town will vote to raise and appropriate for Christmas Decorations.

VOTED: By taxation, $2,000.00.

ARTICLE 26. To see what sum of money the Town will vote to raise and appropriate for expense of Fourth of July Celebration.

VOTED: By taxation, $1,000.00.

ARTICLE 27. To see what sum of money the Town will vote to raise and appropriate for the purpose of paying part of the premiums for group life insurance, accident, hospitalization, medical and surgical insurance for certain employees and their dependents under the provisions of General Laws, Chapter 32B.

VOTED: By taxation, $35,000.00.

ARTICLE 28. To see if the Town will vote to authorize the Moderator to appoint a committee consisting of the Selectmen and six registered voters to review the boundaries of the districts into which the Town of Norwood has been divided, and if need be, to wholly or partly revise such boundaries. Such committee to report to a special town meeting to be held in September, 1958.

VOTED: To so authorize the Moderator.

ARTICLE 29. To see what sum of money the Town will vote to raise and appropriate to meet the expenses for land takings for highway purposes on Dean Street.

VOTED: By taxation, $100.00.

Meeting dissolved at 9:30 P.M.

Attest: BARTLEY W. CONNOLLY
Town Clerk and Accountant

SPECIAL TOWN MEETING
May 21, 1958

On a warrant duly issued by the Selectmen under the date of May 7, 1958 and signd by Harry B. Butters, Charles L. Rich, James J. Drummey, John A. Abdallah and Walter J. Dempsey, Selectmen of Norwood, the meeting was called to order by the Moderator, Walter J. Gotovich. The proper service of this warrant was duly attested by James E. Quinn, Constable of Norwood. The meeting was opened with a prayer by Rev. Edmund Miller.

All the requirements of the statutes and by-laws relating to elections and town meetings were complied with. The warrant calling the meeting was read by Town Clerk and Accountant Bartley W. Connolly. The articles in the warrant and the action thereunder being as follows:

ARTICLE 1. To see if the Town will vote to direct the Town Counsel to petition by July 1, 1958 the General Court of Massachusetts (State Legis-

lature) to amend Chapter 197 of the Acts of 1914, commonly known as the Town Charter, by amending Section 9 (b) thereof which presently reads as follows:

Section 9. The powers and duties of the General Manager shall include the following:—(b) To appoint upon merit and fitness alone, and, except as herein otherwise provided, to remove all superintendents or chiefs of departments and all subordinate officers and employees in such departments, and to fix all salaries and wages of all subordinates and employees, subject to law. The superintendents or chiefs of departments shall not be removed by the general manager, except on five days' notice in writing which shall state the cause of such removal.

That the said Section 9 (b) be amended by striking out therefrom the words "and to fix all salaries and wages of all subordinates and employees, subject to law, so as to then read as follows:

Section 9. The powers and duties of the General Manager shall include the following:—(b) To appoint upon merit and fitness alone, and, except as herein otherwise provided, to remove all superintendents or chiefs of departments and all subordinate officers and employees in such departments. The superintendents or chiefs of departments shall not be removed by the general manager, except on five days' notice in writing, which shall state the cause of such removal.

And that the sum of $100 be appropriated from Surplus Revenue to defray the necessary cost of said petitioning.

VOTED: That the Town Counsel be and hereby is advised to petition by July 1, 1958 the General Court of Massachusetts (State Legislature) to so amend Chapter 197 of the Acts of 1914. And further voted, the sum of $100.00 by transfer from Surplus Revenue and appropriated to meet the necessary cost of said petitioning.

Meeting dissolved at 10:00 P.M.

BARTLEY W. CONNOLLY
Town Clerk and Accountant

SPECIAL TOWN MEETING
June 24, 1958

On a warrant duly issued by the Selectmen under the date of June 10, 1958, and signed by Harry B. Butters, Walter J. Dempsey, Charles L. Rich, James J. Drummey and John A. Abdallah, Selectmen of Norwood, the meeting was called to order by the Moderator, Walter J. Gotovich. The proper service of this warrant was duly attested by James E. Quinn, Constable of Norwood. The meeting was opened with a prayer by Rev. Ferdinand Miszkin.

All the requirements of the statutes and by-laws relating to the calling of the Town Meeting were complied with. The warrant calling the meeting was read by the Town Clerk and Accountant, Bartley W. Connolly. The article contained in the warrant, and the action thereunder being as follows:

ARTICLE 1. To see if the Town will vote to raise and appropriate a sum of money for the completion of construction of the building and site development of the Cleveland Elementary School on Nichols Street; determine whether the money shal be provided for by appropriation from available funds in the treasury, by transfer, or by borrowing under the authority of Chapter 44 of the General Laws and Chapter 645 of the Acts of 1948 as amended by Chapter 528 of the Acts of 1950 or take any other action in the matter. (On petition of the Elementary School Building Committee).

VOTED: The sum of $45,000.00 appropriated from available E & D Funds and appropriated for the purpose of completing construction of the Cleveland Elementary School.
Meeting dissolved at 9:40 P.M.

Attest: BARTLEY W. CONNOLLY
Town Clerk and Accountant

THE COMMONWEALTH OF MASSACHUSETTS
TOWN OF NORWOOD

WARRANT FOR STATE PRIMARY

Norfolk, ss.
To either of the Constables in the Town of Norwood, Greetings:

In the name of the Commonwealth you are hereby required to notify and warn the inhabitants of said town who are qualified to vote in Primaries to meet in the State Armory on Nahatan Street, Tuesday, the ninth day of September at 9:45 o'clock A.M. for the following purposes:

SENATOR IN CONGRESS, for this Commonwealth
GOVERNOR, for this Commonwealth
LIEUTENANT GOVERNOR, for this Commonwealth
SECRETARY OF THE COMMONWEALTH, for this Commonwealth
TREASURER AND RECEIVER GENERAL, for this Commonwealth
AUDITOR OF THE COMMONWEALTH, for this Commonwealth
ATTORNEY GENERAL, for this Commonwealth
REPRESENTATIVE IN CONGRESS, for Thirteenth Congressional District
COUNCILLOR, for Second Councillor District
SENATOR, for Second Norfolk Senatorial District
TWO REPRESENTATIVES IN GENERAL COURT, for Seventh Norfolk Representative District
DISTRICT ATTORNEY, for Norfolk District
CLERK OF COURTS, for Norfolk County

REGISTER OF DEEDS, for Norfolk District
COUNTY COMMISSIONER, for Norfolk County

The polls will be open from 10:00 A.M. to 7:00 P.M.

Hereof fail not and make return of this warrant with your doings thereon at the time and place of said meeting.

Given under our hands this nineteenth day of August A.D., 1958.

HARRY B. BUTTERS
JAMES J. DRUMMEY
CHARLES L. RICH
JOHN A. ABDALLAH
WALTER J. DEMPSEY

Selectmen of Norwood

August 22, 1958

Norwood, Norfolk, ss.

By virtue of the within warrant I have posted the same as directed. The posting was completed at 7:00 P.M. August 21, 1958.

Attest: BARTLEY W. CONNOLLY
Town Clerk and Accountant

JAMES E. QUINN, Constable

STATE PRIMARIES
SEPTEMBER 9, 1958

The warrant calling the meeting was read by Town Clerk and Accountant Bartley W. Connolly. The Election Officers who were notified to be present were sworn by Town Clerk and Accountant, Bartley W. Connolly. The polls were declared open for the reception of ballots at 10:00 A.M. and closed at 7:00 P.M.

The votes were canvassed and the following results announced in open meeting.

REPUBLICAN PARTY

Senator in Congress

Vincent J. Celeste had five hundred and twelve (512) votes
Scattering, one (1)
Blanks, two hundred and eleven (211)

Governor

George Fingold had thirty-one (31) votes
Charles Gibbons had six hundred and eighteen (618) votes
Scattering, two (2)
Blanks, seventy-three (73)

Lieutenant Governor

Elmer C. Nelson had six hundred and fifty (650) votes
Blanks, seventy-four (74)

Secretary

Marion Curran Boch had six hundred and twenty-four (624) votes
Blanks, one hundred (100)

Treasurer

John E. Yerxa had six hundred and thirty-six (636) votes
Blanks, eighty-eight (88)

Auditor

Thomas H. Adams had six hundred and twenty-nine (629) votes
Blanks, ninety-five (95)

Attorney General

Christian A. Herter, Jr. had six hundred and fifty-six (656) votes
Blanks, sixty-eight (68)

Congressman

William W. Jenness had two hundred and thirty-nine (239) votes
Hjalmar R. Peterson had one hundred and forty-four (144) votes
Harold Putnam had three hundred and twenty-one (321) votes
Blanks, twenty (20)

Councillor

Carl W. Anderson had one hundred and sixty (160) votes
John S. Bottomly had two hundred and fifty-one (251) votes
Harry Christensen had thirty-seven (37) votes
Joseph Z. Corkin had thirty-two (32) votes
Roswell H. Ellsworth had eleven (11) votes
Joseph Ford had twenty-nine (29) votes
Nathaniel Hurwitz had fifteen (15) votes
Ann W. Lake had one hundred and twenty-six (126) votes
Blanks, sixty-three (63)

Senator

Leslie B. Cutler had six hundred and fifty-eight (658) votes
Blanks, sixty-six (66)

Representatives in General Court

Charles F. Holman had six hundred and forty-one (641) votes
William D. Morton, Jr. had three hundred and twelve (312) votes
Milton B. Nelson had three hundred and thirteen (313) votes
Blanks, sixty-six (66)

District Attorney

Myron N. Lane had six hundred and forty-eight (648) votes
Blanks, seventy-six (76)

Clerk of Courts

Willis A. Neil had six hundred and thirty (630) votes
Blanks, ninety-four (94)

Register of Deeds

L. Thomas Shine had six hundred and fifty (650) votes
Blanks, seventy-four (74)

County Commissioner

Everett M. Bowker had six hundred and thirty-six (636) votes
Blanks, eighty-eight (88)

DEMOCRATIC PARTY

Senator in Congress

John F. Kennedy had seven hundred and fifty-nine (759) votes
Blanks, one hundred and thirty-six (136)

Governor

Foster Furcolo had seven hundred and seventy-five (775) votes
Scattering, seven (7)
Blanks, one hundred and thirteen (113)

Lieutenant Governor

Robert F. Murphy had seven hundred and ninety-three (793) votes
Blanks, one hundred and two (102)

Secretary

Edward J. Cronin had seven hundred and eighty (780) votes
Blanks, one hundred and fifteen (115)

Treasurer

William G. Shaughnessy had seven hundred and eighty (780) votes
Blanks, one hundred and two (102)

Auditor

Thomas J. Buckley had seven hundred and eighty-seven (787) votes
Blanks, one hundred and eight (108)

Attorney General

Edward J. McCormack, Jr. had four hundred and seventy-nine (479) votes
Endicott Peabody had three hundred and eighty-four (384) votes
Blanks, thirty-two (32)

Congressman

James A. Burke had one hundred and sixty-seven (167) votes
William A. Connell had one hundred and sixty-four (164) votes
David J. Crowley had twenty-two (22) votes
Michael A. DeSimone had one hundred and nine (109) votes
Edward J. Dwyer had twenty-three (23) votes
Peter G. Fallon had seventy-five (75) votes
Francis H. Foy had one hundred and fifty-two (152) votes
Richard E. McCormack had ninety-three (93) votes
Hollis M. Mosher had sixteen (16) votes
Blanks, seventy-four (74)

Councillor

John J. Adams had one hundred and fifty-seven (157) votes
Anthony A. Broderick had eight (8) votes
Thomas F. Connolly had fifty-two (52) votes
James M. Flynn had twenty-one (21) votes
Thomas F. Gallagher had twenty-seven (27) votes
Frederick W. Harrington, Jr. had twenty-one (21) votes
Abraham Kahalas had fifty-two (52) votes
Joseph F. Lyons had one hundred and sixty-four (164) votes
Joseph P. McDonough had eighty-three (83) votes
Sidney Shostak had five (5) votes
Charles W. Sweeney had one hundred and forty-two (142) votes
James M. Walsh had forty-nine (49) votes
Blanks, one hundred and fourteen (114)

Senator

James F. Farrell had one hundred and fifty-one (151) votes
Henry C. Martin had fifty-five (55) votes
Robert M. Murphy had four hundred and sixty-two (462) votes
Leo W. Regan, Jr. had one hundred and twelve (112) votes
Blanks, one hundred and fifteen (115)

Representatives in General Court

William F. Butters had seven hundred and forty-seven (747) votes
John C. Tuttle had four hundred and eighty-three (483) votes
Blanks, five hundred and sixty (560)

District Attorney

Francis X. Bellotti had seven hundred and one (701) votes
Scattering, one (1)
Blanks, one hundred and ninety-three (193)

Clerk of Courts

Scattering, six (6)
Blanks, eight hundred and eighty-nine (889)

Register of Deeds

Scattering, eight (8)
Blanks, eight hundred and eighty-seven (887)

County Commissioners

James L. Dunn had five hundred and seventy-six (576) votes
John David Hughes had one hundred and thirty-nine (139) votes
Blanks, one hundred and eighty (180)

Attest: BARTLEY W. CONNOLLY
Town Clerk and Accountant

SPECIAL TOWN MEETING

September 29, 1958

On a warrant duly issued by the Selectmen under the date of September 16, 1958, and signed by Harry B. Butters, Charles L. Rich, James J. Drummey, Walter J. Dempsey and John A. Abdallah, Selectmen of Norwood the meeting was called to order by the Moderator, Walter J. Gotovich. The proper service of the warrant was duly attested by James E. Quinn, Constable of Norwood. The meeting was opened with a prayer by Rev. Raymond Kask.

All the requirements of the statutes and by-laws relating to elections and town meetings were complied with. The warrant calling the meeting was read by Assistant Town Clerk John E. Folan, Jr. The articles contained in the warrant, and the action thereunder being as follows:

ARTICLE 1. To hear and act upon the report of the Committee to review and revise district boundaries.

VOTED: That the report of the Committee to review and revise district boundaries be accepted and that the Committee be authorized to continue until such time as the recommended changes are effective upon which time the Committee will be automatically disbanded.

The report of the above Committee is as follows:

REPORT SUBMITTED BY SELECTMAN DEMPSEY FOR THE COMMITTEE

"The report is submitted pursuant to action taken under Article 28 of the adjourned annual town meeting held on April 28, 1958.

The following changes were made:

Number 1. That section of district number 7 that lies East of the center line of Route 1 (Providence Highway) is removed from that district and now becomes part of a new district number 9.

Number 2. That section of district number 8 that lies east of the center line of Route 1 (Providence Highway) is removed from that district and now becomets part of a new district number 9.

Respectfully submitted,

HARRY B. BUTTERS
JOHN A. ABDALLAH
JAMES J. DRUMMEY
WALTER J. DEMPSEY
CHARLES L. RICH
DORIS C. DAUKSIS
RAYMOND P. WRAGG
ESTHER J. DEEB
THOMAS K. McMANUS
RICHARD F. PENDERGAST
JOHN TORREY KENNEY

P.S. The above action will make it necessary to change Section 1, Article 1 of the Town By-Laws, line four, by substituting the word nine for the word eight.

ARTICLE 2. To see if the Town will vote to amend Article 1 Section 1 of the by-laws of the Town of Norwood by striking out the word "eight" and inserting in place thereof the word "nine" so that the section will then read as follows:

Section 1. For the purpose of the act entitled "An Act To Establish Representative Town Government by Limited Town Meetings" the Town of Norwood shall be divided into nine district.

VOTED: To so amend.

ARTICLE 3. To see if the Town will vote to raise and appropriate by transfer from available funds, or otherwise, and to pay to John M. McDonough, Sr. a sum not exceeding one hundred and fifty dollars to indemnify him for expenses for medical care, including hospital expenses, incurred by him on account of injury sustained on June twenty-first, nineteen hundred and fifty-seven, by his minor son, John M. McDonough, Jr., while lawfully in a school playground known as the Civic Field and while part of a school class under teacher supervision. This appropriation and payment authorized by special act of Massachusetts Legislature Chapter 344 of the Acts of 1958).

VOTED: The sum of $150.00 by transfer from Surplus Revenue.

ARTICLE 4. To see what sum of money the Town will vote to raise and appropriate to meet the further expense for incidentals for the Fire Department, said appropriation to be provided for by transfer from Surplus Revenue and or from available funds in existing appropriations for the current year.

VOTED: The sum of $1200.00 by transfer from Surplus Revenue.

ARTICLE 5. To see if the Town will vote to amend the existing Zoning By-Law by altering the district boundaries established under Section 17 of said By-Laws with respect to that certain portion of the present Trunk Highway Business described as follows:

Beginning at the intersection of the northerly line of Everett Street, and the Easterly line of Boston Providence Turnpike layout dated January 24, 1956; thence running N 19°-32′-04″ E a distance of 740 feet thence running S 83°-59′-45″ E a distance of 140 feet, thence running southwesterly by a curve of a radius of 6590 feet a distance 122 feet thence running S 23°-54′-11″ W a distance of 274.4 feet; thence running southwesterly by a curve of a radius of 3810 feet a distance of 410 feet; thence running northwesterly a distance of 80 feet to the point of beginning by withdrawing said portion from Trunk Highway Business and establishing same as Manufacturing as shown by a map, entitled Route 1 Zoning Map, sheet 1 of 2 sheets by A. W. Thompson, Town Engineer, dated April 25, 1958, thereof to accompany said amendment and made a part thereof and

thereby altering the existing map, showing existing boundaries to conform to such change of district boundaries. (On petition of the Planning Board).

VOTED: To so amend.

ARTICLE 6. To see if the Town will vote to amend the existing Zoning By-Law by altering the district boundaries established under Section 17 of said By-Laws with respect to that certain portion of the present General Residence described as follows:

Beginning at a point 80 feet southeast from the intersection of the southerly line of Everett Street, and the easterly line of the Boston-Providence Turnpike Layout dated January 24, 1956; thence running southerly along said line of Everett Street, a distance of 190 feet; thence S 19°-32′04″ W a distance of 580 feet; thence running southwesterly by a curve of a radius 9697 feet a distance of 464.20 feet thence running S 16°-47′-30″ W a distance of 1167.57 feet; thence running southwesterly by a curve of a radius of 3697 feet, a distance of 640 feet; thence turning and running westerly a distance of 150 feet; thence running northeasterly by a curve of a radius of 2309.8 feet, a distance of 265 feet; thence running N 16°-47′-30″ E a distance of 2788.14 feet to the point of beginning by withdrawing said portion from General Residence and establishing same as THA as shown by a map, entitled Route 1 Zoning Map sheet 1 of 2 sheets by A. W. Thompson, Town Engineer, dated April 25, 1958, thereof to accompany said amendment showing existing boundaries to conform to such change of district boundaries. (On petition of the Planning Board).

VOTED: To so amend.

ARTICLE 7. To see if the Town will vote to amend the existing Zoning By-Law by altering the district boundaries established under Section 17 of said By-Laws with respect to that certain portion of the present General Residence, described as follows:

Beginning at a point 1635 feet south of Ellis Avenue, on the Easterly line of the Boston-Providence Turnpike Layout dated January 24, 1956 and southeasterly 100 feet; thence running southeasterly 150 feet; thence running southwesterly by a curve of a radius of 3697 feet a distance of 129 feet; thence turning and running westerly a distance of 160 feet; thence turning and running northeasterly by a curve of a radius of 2309.8 feet a distance of 475 feet to the point of beginning by withdrawing said portion from General Residence and establishing same as THB as shown by a map entitled "Route 1 Zoning Map" sheet 1 of 2 sheets by A. W. Thompson, Town Engineer, dated April 25, 1958, thereof to accompany said amendment and made a part thereof and thereby altering the existing map showing existing boundaries to conform to such change of district boundaries. (On petition of the Planning Board).

VOTED: To so amend.

ARTICLE 8. To see if the Town will vote to amend the existing Zoning By-Law by altering the district boundaries established under Section 17 of said By-Laws with respect to that certain portion of the present General Residence, described as follows:

Beginning at a point 2130 feet south of Ellis Avenue, on the Easterly line of the Boston-Providence Turnpike layout dated January 24, 1956, and northeasterly a distance of 90 feet thence running northeasterly a distance of 160 feet thence turning and running southeasterly by a curve of a radius of 1695 feet a distance of 700.20 feet; thence turning and running southwesterly a distance of 120 feet; thence turning and running northwesterly by a curve of a radius of 1810 feet a distance of 130 feet; thence running northwesterly by a curve of a radius of 2309.8 feet a distance of 620 feet to the point of beginning by withdrawing said portion from General Residence and establishing same as THA as shown by a map entitled "Route 1 Zoning Map" sheet 1 of 2 sheets by A. W. Thompson, Town Engineer, dated April 25, 1958, thereof to accompany said amendment and made a part thereof and thereby altering the existing map showing existing boundaries to conform to such change of district boundaries. (On petition of the Planning Board).

VOTED: To so amend.

ARTICLE 9. To see if the Town will vote to amend the existing Zoning By-Law by altering the district boundaries established under Section 17 of said By-Laws with respect to that certain portion of the present General Residence, described as follows:

Beginning at a point 2900 feet south of Ellis Avenue, on the easterly line of the Boston-Providence Turnpike layout dated January 24, 1956; and easterly a distance of 130 feet; thence running easterly a distance of 120 feet; thence turning and running southeasterly by a curve of a radius of 1695 feet a distance of 355.20 feet; thence turning and running westerly a distance of 120 feet; thence turning and running northwesterly by a curve of a radius of 1810 feet a distance of 380 feet to the point of beginning by withdrawing said portion from General Residence and establishing same as THB as shown by a map entitled "Route 1 Zoning Map" sheet 1 of 2 sheets by A. W. Thompson, Town Engineer, dated April 25, 1958, thereof to accompany said amendment and made a part thereof and thereby altering the existing map showing existing boundaries to conform to such change of district boundaries. (On petition of the Planning Board).

VOTED: To so amend.

ARTICLE 10. To see if the Town will vote to amend the existing Zoning By-Law by altering the district boundaries established under Section 17 of said By-Laws with respect to that certain portion of the present General Residence, described as follows:

Beginning at a point 140 feet north of Access Road on the easterly sideline of Boston-Providence Turnpike layout dated January 24, 1956, and northeasterly 135 feet; thence turning and running northwesterly by a curve of a radius of 2690 feet a distance of 988 feet; thence running N 30°-50′-27″ W a distance of 684.41 feet; thence turning and running easterly a distance of 120 feet; thence turning and running S 30°-50′-27″ E a distance of 684.41 feet; thence running southeasterly by a curve of a

radius of 2805 feet; a distance of 1000 feet; thence turning and running westerly a distance of 115 feet to the point of beginning by withdrawing said portion from General Residence and establishing same as THA as shown by a map entitled "Route 1 Zoning Map" sheet 1 of 2 sheets by A. W. Thompson, Town Engineer, dated April 25, 1958, thereof to accompany said amendment and made a part thereof and thereby altering the existing map showing existing boundaries to conform to such change of district boundaries. (On petition of the Planning Board).

VOTED: To so amend.

ARTICLE 11. To see if the Town will vote to amend the existing Zoning By-Law by altering the district boundaries established under Section 17 of said By-Laws with respect to that certain portion of the present Trunk Highway Business, described as follows:

Beginning at the intersection of the northerly line of Everett Street, and the westerly line of Boston-Providence Turnpike layout dated January 24, 1956; thence running northerly along said line of Everett Street, a distance of 175 feet; thence turning and running northeasterly by a curve of a radius of 4190 feet, a distance of 170 feet; thence running N 23°-54′-11″ E a distance of 260 feet; thence turning and running easterly a distance of 140 feet; thence turning and running southwesterly by a curve of a radius of 6345 feet; a distance of 44.9 feet; thence running S 23°-54′-11″ W a distance of 274.4 feet; thence running southwesterly by a curve of a radius of 4055 feet, a distance of 260 feet to the point of beginning by withdrawing said portion from Trunk Highway Business and establishing same as Manufacturing as shown by a map entitled "Route 1 Zoning Map" sheet 1 or 2 sheets by A. W. Thompson, Town Engineer, dated April 25, 1958 thereof to accompany said amendment and made a part thereof and thereby altering the existing map showing existing boundaries to conform to such changes of district boundaries. (On petition of the Planning Board).

VOTED: To so amend.

ARTICLE 12. To see if the Town will vote to amend the existing Zoning By-Law by altaering the district boundaries established under Section 17 of said By-Laws with respect to that certain portion of the present General Residence described as follows:

Beginning at a point 175 feet from the intersection of the southerly line of Everett Street, and the westerly line of the Boston-Providence Turnpike layout dated January 24, 1956; thence running northerly along said line of Everett Street, a distance of 125 feet; thence turning and running southwesterly by a curve of a radius of 394 feet thence running S 16°-47′-30″ W a distance of 2788.14 feet, thence running southeasterly by a curve of a radius of 2804.8 feet a distance of 1645.6 feet; thence running southeasterly by a curve of a radius of 2305 feet a distance of 615 feet to the northerly side line of Pleasant Street; thence turning and running easterly along the said line of Pleasant Street; a distance of 115 feet; thence turning and running northwesterly by a curve of a radius of 2190 feet a distance of 540 feet; thence running northwesterly and northerly by a curve of a radius of 2689.8 feet, a distance of 1578.2 feet; thence running north-

easterly by a curve of a radius of 4190 feet a distance of 300 feet to the point of beginning by withdrawing said portion from General Residence and establishing same as THB as shown by a map entitled "Route 1 Zoning Map" sheet 1 of 2 sheets by A. W. Thompson, Town Engineer, dated April 25, 1958, thereof to accompany said amendment and made a part thereof and thereby altering the existing map showing existing boundaries to conform to such changes of district boundaries. (On petition of the Planning Board).

VOTED: To so amend.

ARTICLE 13. To see if the Town will vote to amend the existing zoning by-law by altering the district boundaries established under Section 17 of said By-Laws with respect to that certain portion of the present THA, described as follows:

Beginning at a point 715 feet south of Pleasant Street on the Westerly line of the Boston-Providence Turnpike layout dated January 24, 1956; thence running southeasterly by a curve of a radius of 2445 feet a distance of 597 feet; thence turning and running southwesterly a distance of 135 feet thence turning and running northwesterly by a curve of a radius of 2310 feet a distance of 563 feet; thence turning and running northeasterly a distance of 135 feet; to the point of beginning by withdrawing said portion from THA and establishing same as THB as shown by a map entitled Route 1 Zoning Map sheet 1 of 2 sheets by A. W. Thompson, Town Engineer, dated April 25, 1958, thereof to accompany said amendment and made a part thereof and thereby altering the existing map showing existing boundaries to conform to such changes of district boundaries. (On petition of the Planning Board).

VOTED: To so amend.

ARTICLE 14. To see if the Town will vote to amend the existing zoning by-law by altering the district boundaries established under Section 17 of said By-Laws with respect to that certain portion of the present General Residence described as follows:

Beginning at the intersection of the southerly line of Pleasant Street, with the easterly line of Neponset Street; thence running S 37°-49′-30″ E a distance of 260 feet; thence turning and running easterly a distance of 200 feet; thence turning and running N 30°-50′-27″ a distance of 280 feet; thence turning and running S 49°-36′-21″ W a distance of 250 feet to the point of beginning by withdrawing said portion from General Residence and establishing same as Business as shown by a map entitled "Route 1 Zoning Map" Sheet 1 of 2 sheets, by A. W. Thompson, Town Engineer dated April 25, 1958, thereof to accompany said amendment and made a part thereof and thereby altering the existing map showing existing boundaries to conform to such changes of district boundaries. (On petition of the Planning Board).

VOTED: To so amend.

ARTICLE 15. To see if the Town will vote to amend the existing Zoning By-Law by altering the district boundaries established under sec-

tion 17 of said By-Laws with respect to that certain portion of the present General Residence, described as follows:

Beginning at a point on the easterly line of Neponset Street, said point being 700 feet south from the intersection of the easterly line of Neponset Street, and the southerly line of Pleasant St., thence running easterly a distance of 160 feet; thence running southeasterly by a curve of a radius of 2310 feet, a distance of 640 feet, thence running northwesterly along the easterly line of Neponset Street, a distance of 620 feet to the point of beginning by withdrawing said portion from General Residence and establishing same as Business as shown by a map entitled "Route 1 Zoning Map" sheet 1 of 2 sheets by A. W. Thompson, Town Engineer, dated April 25, 1958, thereof to accompany said amendment and made a part thereof and thereby altering the existing map showing existing boundaries to conform to such changes of district boundaries. (On petition of the Planning Board).

VOTED: To so amend.

ARTICLE 16. To see if the Town will vote to amend the existing zoning by-law by altering the district boundaries established under Section 17 of said By-Laws with respect to that certain portion of the present General Residence described as follows:

Beginning at a point 1415.3 feet south of Neponset Street on the Westerly line of the Boston-Providence Turnpike layout dated January 24, 1956; thence running S 47°-42′-40″ W a distance of 184 feet; thence running S 82°-29′-21″ W a distance of 174.7 feet; thence turning and running N 76°-21′-18″ E a distance of 244.55 feet; thence turning and running N 49°-04′-53″ E a distance of 830 feet; thence turning and running S 10°-28′-30″ W a distance of 580 feet to the point of beginning by withdrawing said portion from General Residence and establishing same as Manufacturing as shown by a map entitled "Route 1 Zoning Map" sheet 2 of 2 sheets by A. W. Thompson, Town Engineer dated April 25, 1958, thereof to accompany said amendment and made a part thereof and thereby altering the existing map showing existing boundaries to conform to such change of district boundaries. (On petition of the Planning Board).

VOTED: To so amend.

ARTICLE 17. To see if the Town will vote to amend the existing Zoning By-Law by altering the district boundaries established under Section 17 of said By-Laws with respect to that certain portion of the present THB, described as follows:

Beginning at the intersection of the westerly line of Neponset Street, and the westerly line of Boston-Providence Turnpike layout dated January 24, 1956; thence running S 52°-56′-43″ W a distance of 165 feet; thence turning and running by a curve of a radius of 2310 feet a distance of 380.12 feet; thence running S 10°-28′-30″ W a distance of 1015 feet; thence turning and running N 47°-42′-40″ E a distance of 20 feet; thence turning and running N 14°-41′-27″ E a distance of 1141.30 feet; thence by a curve of a radius of 832.97 a distance of 254 feet to the point of beginning by

withdrawing said portion from THB and establishing same as Manufacturing as shown by a map entitled "Route 1 Zoning Map" sheet 2 of 2 sheets by A. W. Thompson, Town Engineer, dated April 24, 1958, thereof to accompany said amendment and made a part thereof and thereby altering the existing boundaries to conform to such change of district boundaries. (On Petition of the Planning Board).

VOTED: To so amend.

ARTICLE 18. To see if the Town will vote to amend the existing Zoning By-Law by altering the district boundaries established under Section 17 of said By-Laws with respect to that certain portion of the present General Residence, described as follows:

Beginning at a point 796 feet north of East Cross Street on the Westerly line of the Boston-Providence Turnpike layout dated January 24, 1956; thence running N 33°-57′-10″ W a distance of 161.10; thence running N 59°-43′20″ W a distance of 175 feet; thence turning and running S 8°-41′-00″E a distance of 500 feet; thence turning and running N 48°-04′-51″ E a distance of 42.3 feet; thence running E 48°-51′-51″ E a distance of 77.6 feet; thence turning and running S 29°-08′-01″ E a distance of 100.08 feet; thence running S 39°-53′-01″ E a distance of 8.93 feet; thence turning and running by a curve of a radius of 2801 feet a distance of 200 feet to the point of beginning by withdrawing said portion from General Residence and establishing same as Manufacturing as shown by a map entitled "Route 1 Zoning Map sheet 2 of 2 sheets by A. W. Thompson, Town Engineer, dated April 25, 1958 thereof to accompany said amendment and made a part thereof and thereby altering the existing map showing existing boundaries to conform to such changes of district boundaries.

VOTED: Motion Lost.

ARTICLE 19. To see if the Town will vote to amend the existing Zoning By-Law by altering the district boundaries established under Section 17 of said By-Laws with respect to that certain portion of the present THA described as follows:

Beginning at a point 437 feet north of East Cross Street on the westerly line of the Boston-Providence Turnpike layout dated January 24, 1956; thence running N 4°-23′-16″ W a distance of 300 feet; thence turning and running by a curve of a radius of 2810 feet a distance of 200 feet; thence turning and running S 39°-53′-01″ E a distance of 126 feet to the point of beginning by withdrawing said portion from THA and establishing same as Manufacturing as shown by a map entitled "Route 1 Zoning Map" sheet 2 of 2 sheets by A. W. Thompson, Town Engineer, dated April 25, 1958, thereof to accompany said amendment and made a part thereof and thereby altering the existing map showing existing boundaries to conform to such changes of district boundaries.

VOTED: Motion Lost.

ARTICLE 20. To see if the Town will vote to amend the existing Zoning By-Law by altering the district boundaries established under Sec-

tion 17 of said By-Laws with respect to that certain portion of the present THA described as follows:

Beginning at a point 625 feet north of East Cross Street on the Easterly line of the Boston-Providence Turnpike layout dated January 24, 1956; thence running N 25°-20′-32″ E a distance of 262 feet; thence turning and running by a curve of a radius of 3190 feet a distance of 260 feet; thence turning and running westerly a distance of 48 feet to the point of beginning by withdrawing said portion from THA and establishing same as SR as shown by a map entitled "Route 1 Zoning Map" sheet 2 of 2 sheets by A. W. Thompson, Town Engineer, dated April 25, 1958, thereof to accompany said amendment and made a part thereof and thereby altering the existing map showing existing boundaries to conform to such change of district boundaries. (On petition of the Planning Board).

VOTED: To so amend.

ARTICLE 21. To see if the Town will vote to amend the existing Zoning By-Law by altering the district boundaries established under Section 17 of said By-Laws with respect to that certain portion of the present Single Residence described as follows:

Beginning at a point on the northerly line of East Cross Street, 140 feet from the intersection of the said line of East Cross Street, and the easterly line of the Boston-Providence Turnpike layout dated January 24, 1956; thence turning and running N 28°-12′-20″ a distance of 95′ thence running northeasterly by a curve of a radius of 3150 feet; a distance of 251′ thence turning and running easterly 40′; thence turning and running southwesterly by a curve of a radius of 3190 feet a distance of 254 feet; thence running S 28°-12′-20″ W a distance of 107′ thence turning and running northwesterly a distance of 42′ to the point of beginning by withdrawing said portion from Single Residence and establishing same as THB as shown by a map entitled "Route 1 Zoning Map" sheet 2 of 2 sheets by A. W. Thompson, Town Engineer, dated April 25, 1958, thereof to accompany said amendment and made part thereof and thereby altering the existing map showing existing boundaries to conform to such change of district boundaries. (On petition of the Planning Board).

VOTED: To so amend.

ARTICLE 22. To see if the Town will vote to amend the existing Zoning By-Law by altering the district boundaries established under Section 17 of said By-Laws with respect to that certain portion of the present Single Residence described as follows:

Beginning at a point on the southerly line of East Cross Street 195 feet from the intersection of the said line of East Cross Street, and the Easterly line of the Boston-Providence Turnpike layout dated January 24, 1956; thence running southeasterly along East Cross Street, a distance of 42′; thence turning and running S 28°-12′-20″ W a distance of 40′; thence turning and running N 28°-12′-20″ E a distance of 444 feet to the point of beginning by withdrawing said portion from Single Residence and establishing same as THB as shown by a map entitled "Route 1 Zoning

Map" sheet 2 of 2 sheets by A. W. Thompson, Town Engineer, dated April 25, 1958, thereof to accompany said amendment and made a part thereof and thereby altering the existing map showing existing boundaries to conform to such change of district boundaries. (On petition of the Planning Board).

VOTED: To so amend.

ARTICLE 23. To see if the Town will vote to amend the existing Zoning By-Law by altering the district boundaries established under Section 17 of said By-Laws with respect to that certain portion of the present THB, described as follows:

Beginning at a point 308 feet north of East Cross Street, on the easterly line of the Boston-Providence Turnpike layout dated January 24, 1956; thence running N 35°-31′-21″ E a distance of 252.91 feet; thence running N 25°-20′-32″ E a distance of 65 feet; thence turning and running easterly a distance of 48 feet; thence turning and running by a curve of a radius of 3190 feet a distance of 314 feet; thence turning and running westerly a distance of 105 feet to the point of beginning by withdrawing said portion from THB and establishing same as SR as shown by a map entitled "Route 1 Zoning Map" sheet 2 of 2 sheets by A. W. Thompson, Town Engineer, dated April 25, 1958, thereof to accompany said amendment and made a part thereof and thereby altering the existing map showing existing boundaries to conform to such change of district boundaries. (On petition of the Planning Board).

VOTED: To so amend.

ARTICLE 24. To see if the Town will vote to amend the existing Zoning By-Law by altering the district boundaries established under Section 17 of said By-Laws with respect to that certain portion of the present THA described as follows:

Beginning at a point 800 feet south of Neponset Street on the easterly line of the Boston-Providence Turnpike layout dated January 24, 1956; thence running easterly a distance of 90 feet; thence turning and running S 10°-28′-30″ W a distance of 520 feet; thence turning and running N 2°-23′-48″ E a distance of 480 feet, to the point of beginning by withdrawing said portion from THA and establishing same as Single Residence as shown by a map entitled "Route 1 Zoning Map" sheet 2 of 2 sheets by A. W. Thompson, Town Engineer, dated April 25, 1958, thereof to accompany said amendment and made a part thereof and thereby altering the existing map showing existing boundaries to conform to such change of district boundaries. (On petition of the Planning Board).

VOTED: To so amend.

ARTICLE 25. To see if the Town will vote to amend the existing Zoning By-Law by altering the district boundaries established under Section 17 of said By-Laws with respect to that certain portion of the present General Residence, described as follows:

Beginning at a point on the southerly line of the southerly line of Dean Street, and the westerly line of the Boston-Providence Turnpike;

thence running easterly along said line of Dean Street, a distance of 118.5 feet; thence turning and running S 28°-12′-20″ W a distance of 490 feet, to the Neponset River; thence running westerly along Neponset River a distance of 220 feet; thence turning and running N 28°-12′-20″ E a distance of 610 feet to the point of beginning by withdrawing said portion from the General Residence establishing same as THB as shown by map entitled "Route 1 Zoning Map" sheet 2 of 2 sheets by A. W. Thompson, Town Engineer, dated April 25, 1958, thereof to accompany said amendment and made a part thereof and thereby altering the existing map showing existing boundaries to conform to such change of district boundaries. (On petition of the Planning Board).

VOTED: To so amend.

ARTICLE 26. To see if the Town will vote to amend the existing Zoning By-Law by altering the district boundaries established under Section 17 of said By-Laws with respect to that certain portion of the present SR2 described as follows:

Beginning at a point 75′ north of Sumner Street on the easterly line of the Boston-Providence Turnpike and N 20°-27′-20″ E a distance of 165.51 feet; thence running N 80°-27′-20″ E a distance of 110.34 feet; thence turning and running S 15°-27′20″ W a distance of 2310 feet, to the northerly line of Union Street; thence turning and running westerly along said line of Union Street, a distance of 100 feet; thence turning and running N 15°-27′-20″ E a distance of 2280 feet to the point of beginning by withdrawing said portion from SR2 and establishing same as THA as shown by a map entitled "Route 1 Zoning Map" sheet 2 of 2 sheets by A. W. Thompson, Town Engineer, dated April 24, 1958, thereof to accompany said amendment and made a part thereof and thereby altering the existing map showing existing boundaries to conform to such change of district boundaries. (On petition of the Planning Board).

VOTED: To so amend.

ARTICLE 27. To see if the Town will vote to amend the existing Zoning By-Law by altering the district boundaries established under Section 17 of said By-Laws with respect to that certain portion of the present SR2 described as follows:

Beginning at a point on the southerly line of Union Street, 150 feet from the intersection of the southerly line of Union Street, and the easterly line of the Boston-Providence Turnpike thence running east along said line of Union Street, a distance of 100 feet; thence turning and running S 15°-27′-20″ W a distance of 84 feet; thence running by a curve of a radius of 2990 feet a distance of 430 feet; thence turning and running northwesterly a distance of 120 feet; thence turning and running by a curve of a radius of 2690 feet, a distance of 340 feet; thence running N 15°-27′-20″ E a distance of 65 feet to the point of beginning by withdrawing said portion from SR2 and establishing same as THB as shown by a map entitled "Route 1 Zoning Map" sheet 2 of 2 sheets by A. W. Thompson, Town Engineer, dated April 25, 1958, thereof to accompany said amendment and made

a part thereof and thereby altering the existing map showing existing boundaries to conform to such change of district boundaries. (On petition of the Planning Board).

VOTED: To so amend.

ARTICLE 28. To see if the Town will vote to amend the existing Zoning By-Law by altering the district boundaries established under Section 17 of said by-laws with respect to that certain portion of the present General Residence, described as follows:

Beginning at a point on the northerly line of Sumner Street, 150 feet from the intersection of the northerly line of Sumner Street, and the westerly line of the Boston-Providence Turnpike; thence running N 15°-27′-20″ E a distance of 1570 feet; thence running northeasterly by a curve of a radius of 5190 feet a distance of 140 feet; thence turning and running westerly a distance of 100 feet; thence turning and running by a curve of a radius of 5290 feet a distance of 140 feet; thence running S 15°-27′-20″ W a distance of 1560 feet; to the northerly line of Sumner Street; thence turning and running southeasterly along Sumner Street, a distance of 100 feet to the point of beginning by withdrawing said portion from General Residence and establishing same as THB as shown by a map entitled "Route 1 Zoning Map" sheet 2 of 2 sheets by A. W. Thompson, Town Engineer, dated April 25, 1958, thereof to accompany said amendment and made a part thereof and thereby altering the existing map showing existing boundaries to conform to such change of district boundaries. (On petition of the Planning Board).

VOTED: To so amend.

ARTICLE 29. To see if the Town will vote to amend the existing Zoning By-Law by striking out the last sentence in the last paragraph of Section 16, subsection (c) and by adding to Section 16 a new subsection (d) as follows:

(d) Highway Setbacks. In Trunk Highway Districts, Division A and B and in Manufacturing Districts and Single Residence Districts which abutt the Highway, no new building shall be constructed, and no building shall be altered, enlarged, extended, reconstructed, raised or moved so that any external wall is located nearer to the line of any Trunk Highway or to the line of any intersecting street than the following distances in the following areas:

(1) One hundred (100) feet.

On the easterly side of Route 1, from the Westwood line to 308 feet northerly of East Cross Street and from Dean Street to the Walpole line.

On the westerly side of Route 1, from Everett Street to Pleasant Street and from Dean Street to the Walpole line.

(2) Seventy-five (75) feet.

On the easterly side of Route 1, from East Cross Street northerly a distance of 308 feet, and from East Cross Street southerly a distance of five hundred (500) feet.

On the westerly side of Route 1, from the Westwood line to Everett Street and from Pleasant Street to Neponset Street.

(3) Fifty (50) feet.

On the easterly side of Route 1, from a point five hundred (500) feet southerly of East Cross Street to Dean Street.

On the westerly side of Route 1, from East Cross Street to Dean Street. (On petition of the Planning Board).

VOTED: To so amend.

Meeting dissolved at 10:50 P.M.

BARTLEY W. CONNOLLY

Town Clerk and Accountant

SPECIAL TOWN MEETING

October 20, 1958

On a warant duly issued by the Selectmen under the date of October 7, 1958 and signed by James J. Drummey, Charles L. Rich and John A. Abdallah, Selectmen of Norwood, the meeting was called to order by the Moderator, Walter J. Gotovich. The proper service of the warrant was duly attested by James E. Quinn, Constable of Norwood. The meeting was opened with a prayer by Most Rev. Jeremiah F. Minihan.

All the requirements of the statutes and by-laws relating to elections and town meetings were complied with. The warrant calling the meeting was read by Assistant Town Clerk, John E. Folan, Jr. The articles contained in the warrant, and the action thereunder being as follows:

ARTICLE 1. To see what sum of money the Town will vote to raise and appropriate to meet the further expense for Schools — Instruction Supplies; to meet the further expense for Schools — Fuel; to meet the further expense for Schools — New Equipment; to meet the further expense for Schools — Auxiliary Agencies; to meet the further expense for Schools — Maintenance and Repairs of School Buildings; said appropriation to be provided for by transfer from surplus revenue and/or from available balances in existing appropriations for the current year. (On petition of the School Committee).

VOTED: By transfer, $20,000.00 from Schools Instruction Salaries and appropriated for the following purposes: Schools — Fuel, $1500.00; Schools — Instruction Supplies, $5,000.00; Schools — New Equipment, $1500.00; Schools — Auxiliary Agencies, $3,000.00; Schools — Maintenance of Buildings, $9,000.00.

ARTICLE 2. To see if the Town will vote to construct an addition or additions to the Senior High School Building and to raise and borrow and appropriate a sum of money for said purpose, and to appoint a committee to have charge of such construction, or take any other action in the matter. (On petition of the School Committee).

VOTED: That the Moderator appoint a committee of seven to report back to a Special Town Meeting to be held on February 1959 with preliminary plans and estimates for an addition to the present Senior High School; and be it further voted that the sum of $2,000.00 be transferred from School Instruction Salaries and appropriated for this purpose, and to authorize the Moderator to appoint a committee of seven, to be known as the "Capital Outlay Committee", five of which members to be chosen from the following elected boards, commissions and committees (one each) by their respective members:

Planning Board
Board of Selectmen
School Committee
Board of Assessors
Finance Commission

and two members at large to be appointed by the Moderator.

We further request the moderator to authorize the above-named appointed committee to request the services of three town officials to serve as "ex-officio" non-voting members:

General Manager
Treasurer and Tax Collector
Clerk and Accountant

and to report back to the Town Meeting with their views on Articles 2 and 3 of this warrant no later than the earliest reporting date of either article 2 or 3.

ARTICLE 3. To see if the Town will authorize the moderator to appoint a committee of five to study the need for the construction of a new central fire station and that the said committee be instructed to report back at the annual town meeting of 1959 with recommendations as to site, together with preliminary plans and estimates of the cost of the erection and furnishing of a new central fire station. (On petition of Chief Harry J. Butler, Fire Department).

VOTED: That the Moderator be and hereby is authorized to appoint a committee of five to study the need for the construction of a new central fire station and that the said committee be instructed to report back at the annual town meeting of 1959 with recommendations as to site, together with preliminary plans and estimates of the cost of construction and furnishing of a new central fire station.

ARTICLE 4. To see if the Town will vote to amend the By-Laws of the Town of Norwood by adding to Article XII the following new sections:—

Section 28. No person not a resident or taxpayer in the Town shall dispose of any rubbish or other waste material upon any premises provided by the Town for a public dump. Any such person violating this section shall be subject to a fine of not more than Twenty ($20.00) Dollars.

Section 29. No person not a resident or taxpayer in the Town shall enter upon any premises provided by the Town for a public dump for the

purpose of disposing therein rubbish or other waste material. Any such person violating this section shall be subject to a fine of not more than Twenty ($20.00) Dollars.

VOTED: Indefinite Postponement.

ARTICLE 5. To see what sum of money the Town will vote to raise and appropriate to meet the further expense for Recreation, Personal Services, said appropriation to be provided for by transfer from Surplus Revenue and/or from available funds in existing appropriations for the current year.

VOTED: The sum of $250.00 by transfer from Recreation Incidentals Expense and appropriated for Recreation Department Personal Services.

ARTICLE 6. To see what sum of money the Town will vote to raise and appropriate to meet the further expense for Police Department Salaries, said appropriation to be provided for by transfer from Surplus Revenue and/or from available funds in existing appropriations for the current year.

VOTED: On amended motion, the sum of $3,180.00 by transfer from Surplus Revenue.

ARTICLE 7. To see what sum of money the Town will vote to raise and appropriate to meet the further expense for Playground Maintenance, Personal Services and Playground Incidentals, said appropriation to be provided for by transfer from Surplus Revenue and/or from available funds in existing appropriations for the current year.

VOTED: On amended motion, the sum of $1100.00 by tansfer from Surplus Revenue and further voted the sum of $100.00 by transfer from Surplus Revenue and appropriated for Playground Maintenance.

ARTICLE 8. To see what sum of money the Town will vote to raise and appropriate to meet the further expense for Cemetery Maintenance, Personal Services, said appropriation to be provided for by transfer from Surplus Revenue and/or from available funds in existing appropriations for the current year.

VOTED: On amended motion, the sum of $3,900.00 by transfer from Schools Instruction Salaries.

ARTICLE 9. To see what sum of money the Town will vote to raise and appropriate to meet the further expense for the construction of Swimming Pool at Father McAleer Playground, said appropriation to be provided for by transfer from Surplus Revenue and/or from available funds in existing appropriations for the current year.

VOTED: By transfer, the sum of $2,800.00 from Surplus Revenue.

ARTICLE 10. To see what sum of money the Town will vote to raise and appropriate to meet the expense for hauling of excess fill from the Nichols Street School site to the George F. Willett Parkway, said appropriation to be provided for by transfer from Surplus Revenue and/or from available funds in existing appropriations for the current year.

VOTED: Indefinite Postponement.

ARTICLE 11. To see what sum of money the Town will vote to raise and appropriate to meet the further expense for Parks Maintenance, Payroll Wages, and Parks Maintenance Incidentals, said appropriation to be provided for by transfer from Surplus Revenue and/or from available funds in existing appropriations for the current year.

VOTED: The sum of $900.00 by transfer from Surplus Revenue and appropriated to meet the further expense for Parks Maintenance, Payroll Wages, and that the sum of $350.00 be transferred from Surplus Revenue to meet the further expense of Parks Maintenance Incidentals.

ARTICLE 12. To see what sum of money the Town will vote to raise and appropriate to meet the further expense for Particular Sewers, said appropriation to be provided for by transfer from Surplus Revenue and/or from available funds in existing appropriations for the current year.

VOTED: By transfer, the sum of $3,000.00 from Schools Instruction Salaries.

ARTICLE 13. To see what sum of money the Town will vote to raise and appropriate to meet thet further expense for Sick Leave for Public Works Employees, said appropriation to be provided for by transfer from Surplus Revenue and/or from available funds in existing appropriations for the current year.

VOTED: By transfer from Pensions and Vacations, the sum of $2,200.00.

ARTICLE 14. To see what sum of money the Town will vote to raise and appropriate to meet the further expense for Maintenance of Traffic Signals and Traffic Control, said appropriation to be provided for by transfer from Surplus Revenue and/or from available funds in existing appropriations for the current year.

VOTED: By transfer from Pensions and Vacations, the sum of $300.00 and by transfer from Surplus Revenue the sum of $1,700.00, on amended motion.

Meeting dissolved at 10:30 P.M.

Attest: BARTLEY W. CONNOLLY
Town Clerk and Accountant

COMMONWEALTH OF MASSACHUSETTS
TOWN OF NORWOOD

WARRANT FOR STATE ELECTION

Norfolk, ss.

To either of the Constables in the Town of Norwood in said County, Greetings:

In the name of the Commonwealth of Massachusetts you are hereby required to notify and warn the inhabitants of the Town of Norwood, qualified to vote in elections and town affairs, to assemble in the State Armory on Nahatan Street, Norwood, on Tuesday, the fourth day of November, A.D. 1958 at 5:45 o'clock in the forenoon, then and there to bring in their votes for: Senator in Congress; Governor; Lieutenant Governor; Secretary; Treasurer; Auditor; Attorney General; Representative in Congress, Thirteenth District; Councillor, Second District; Senator, Second Norfolk District; Two Representatives in General Court, Seventh Norfolk District; District Attorney for Norfolk District; Clerk of Courts, Norfolk County; Register of Deeds, Norfolk District; County Commissioner, Norfolk County; and to vote on the following questions:

Question No. 1

Do you approve of a law summarized below which was disapproved in the House of Representatives by a vote of 73 in the affirmative and 132 in the negative and was approved in the Senate by a vote of 21 in the affirmative and 17 in the negative?

YES	
NO	

SUMMARY

The proposed measure provides that every former public employee, other than a judge, who is pensioned or retired for disability, shall report to his retirement authority, annually, his earnings from gainful occupation during the preceding year; and that, if such earnings, plus the pension, exceed the regular compensation of the position formerly held, the pensioner shall refund that portion of his pension equal to such excess or the entire pension if such excess is greater than the pension. A refund, if required, shall not include any part of a pension represented by salary deductions from or special purchase by the former employee. The requirement of a refund is not applicable to income received in or prior to 1958.

Question No. 2

A. Shall licenses be granted in this city (or town) for the sale therein of all alcoholic beverages (whiskey, rum, gin, malt beverages, wines and all all other alcoholic beverages)?

YES	
NO	

B. Shall licenses be granted in this city (or town) for the sale therein of wines and malt beverages (wines and beer, ale and all other malt beverages)?

YES	
NO	

C. Shall licenses be granted in this city (or town) for the sale therein of all alcoholic beverages in packages, so-called, not to be drunk on the premises?

YES	
NO	

Question No. 3

A. Shall the pari-mutuel system of betting on licensed horse races be permitted in this county?

YES	
NO	

B. Shall the pari-mutuel system of betting on licensed dog races be permitted in this county?

YES	
NO	

Question No. 4

Shall the Representative from this District be instructed to vote to establish an exclusively state-conducted lottery once a year, on or about July 4th, to be known as the "Massachusetts Sweepstakes Drawing", with one-half of the income to be given as cash prizes and the other one-half used to cut real estate taxes?

YES	
NO	

The polls shall be opened at 6:00 o'clock in the forenoon and shall be kept open until 8:00 o'clock in the afternoon when they shall be closed.

And you are directed to serve this warrant by posting attested copies thereof in ten public places in this Town seven days at least before the time and day of said meeting. Hereof fail not and make due return of this warrant with your doings thereon to the Selectmen on or before the day and time of said meeting.

Given under our hands at Norwood this fourteenth day of October, A.D. 1958.

HARRY B. BUTTERS
CHARLES L. RICH
JAMES J. DRUMMEY
WALTER J. DEMPSEY
JOHN A. ABDALLAH
Selectmen of Norwood

Norwood, Norfolk, ss.

By virtue of the within warrant, I have posted the same as directed. The posting was completed at 7:30 P.M. October 18, 1958.

JAMES E. QUINN
Constable of Norwood

STATE ELECTION
November 4, 1958

The warrant calling the meeting was read by Town Clerk and Accountant, Bartley W. Connolly. The Election Officers who were notified to be present were sworn by Town Clerk and Accountant, Bartley W. Connolly. The presiding election officer, John A. Abdallah, declared the polls open for the reception of ballots at 6:00 o'clock in the forenoon.

The votes were canvassed and the following result announced in open meeting.

Senator in Congress

John F. Kennedy had seventy-one hundred and seventy-seven (7,177) votes
Vincent J. Celeste had eighteen hundred and twenty-two (1822) votes
Lawrence Gilfedder had twenty-six (26) votes
Mark R. Shaw had twenty-two (22) votes
Blanks, one hundred and seventy-nine (179)

Governor

Foster Furcolo had fifty-seven hundred and fifty-one (5751) votes
Charles Gibbons had thirty-two hundred and thirty-two (3232) votes
Henning A. Blomen had twenty-nine (29) votes
Guy S. Williams had twenty-seven (2 7) votes
Blanks, one hundred and eighty-seven (187)

Lieutenant Governor

Robert F. Murphy had sixty-one hundred and thirty-one (6131) votes
Elmer C. Nelson had twenty-eight hundred and forty-four (2844) votes
Harold E. Bassett had nineteen (19) votes
Francis A. Votano had thirty-six (36) votes
Blanks, one hundred and ninety-six (196)

Secretary

Edward J. Cronin had fifty-seven hundred and twenty-one (5721) votes
Marion Curran Boch had thirty-two hundred and eleven (3211) votes
Fred M. Ingersoll had thirty-seven (37) votes
Julia B. Kohler had seventeen (17) votes
Blanks, two hundred and forty (240)

Treasurer

John F. Kennedy had fifty-nine hundred and twenty-three (5923) votes
John E. Yerxa had twenty-nine hundred and fifty-four (2954) votes
Warren C. Carberg had thirty-nine (39) votes
John Erlandsson had thirty (30) votes
Blanks, two hundred and eighty (280)

Auditor

Thomas J. Buckley had sixty-four hundred and ten (6410) votes
Thomas H. Adams had twenty-five hundred and three (2503) votes
John B. Lauder had thirteen (13) votes
Arne A. Sortell had twenty-five (25) votes
Blanks, two hundred and seventy-five (275)

Attorney General

Christian A. Herter, Jr. had thirty-six hundred and ninety-two (3692) votes
Edward J. McCormack, Jr. had fifty-two hundred and seventy-six (5276) votes
Charles A. Couper had twenty-four (24) votes
Gustaf B. Nissen had nineteen (19) votes
Blanks, two hundred and fifteen (215)

Congressman

James A. Burke had fifty-nine hundred and eighty-one (5981) votes
William W. Jenness had twenty-nine hundred and sixty-six (2966) votes
Blanks, two hundred and seventy-nine (279)

Councillor

John S. Bottomly had thirty-four hundred and fifty-nine (3459) votes
Abraham H. Kahalas had fifty-three hundred and thirteen (5313) votes
Blanks, four hundred and fifty-four (454)

Senator

Leslie B. Cutler had twenty-nine hundred and forty-three (2943) votes
Robert M. Murphy had sixty hundred and twenty-one (6021) votes
Blanks, two hundred and sixty-two (262)

Representatives in General Court

Charles F. Holman had forty-three hundred and forty-two (4342) votes
William D. Morton, Jr. had twenty-four hundred and seventeen (2417) votes
William F. Butters had fifty-seven hundred and twenty-five (5725) votes
John C. Tuttle had twenty-three hundred and forty-six (2346) votes

District Attorney

Myron N. Lane had thirty-five hundred and eighty-one (3581) votes
Francis X. Bellotti had fifty-three hundred and ten (5310) votes
Blanks, three hundred and thirty-five (335)

Clerk of Courts

Willis A. Neal had sixty-one hundred and forty-nine (6149) votes
Blanks, thirty hundred and seventy-seven (3077) votes

Register of Deeds

L. Thomas Shine had forty-three hundred and thirteen (4313) votes
William F. Donoghue had forty-four hundred and forty-eight (4448) votes
Blanks, four hundred and sixty-five (465)

County Commissioner

Everett M. Bowker had thirty-three hundred and sixty-five (3365) votes
James L. Dunn had fifty-three hundred and forty-three (5343) votes
Blanks, five hundred and eighteen (518)

Question No. 1—Law Proposed by Initiative Petition

Yes, fifty-one hundred and six (5106) votes
No, twenty-three hundred and eighty-nine (2389) votes
Blanks, seventeen hundred and thirty-one (1731)

Question No. 2—Alcoholic Beverages

"A"

YES, sixty-three hundred and sixty-seven (6367) votes
NO, eighteen hundred and eighty-six (1886) votes
Blanks, nine hundred and seventy-three (973)

"B"

YES, sixty hundred and seven (6007) votes
NO, seventeen hundred and fourteen (1714) votes
Blanks, fifteen hundred and five (1505)

"C"

YES, sixty-four hundred and eight (6408) votes
NO, thirteen hundred and thirty-five (1335) votes
Blanks, fourteen hundred and eighty-three (1483)

Question No. 3—Pari Mutuel System of Betting

"A"

YES, forty-six hundred and ninety-six (4696) votes
NO, thirty-five hundred and forty-one (3541) votes
Blanks, nine hundred and eighty-nine (989)

"B"

YES, thirty-eight hundred and eighty-nine (3889) votes
NO, thirty-seven hundred and forty-nine (3749) votes
Blanks, fifteen hundred and eighty-eight (1588)

Question No. 4—Massachusetts Sweepstake Drawing

YES, thirty-seven hundred and eleven (3711) votes
NO, forty-four hundred and eighty-four (4484) votes
Blanks, ten hundred and thirty-one (1031)

Attest: BARTLEY W. CONNOLLY
Town Clerk and Accountant

SPECIAL TOWN MEETING
December 8, 1958

On a warrant duly issued by the Selectmen under the date of November 25, 1958, and signed by Charles L. Rich, James J. Drummey, Walter J. Dempsey and John A. Abdallah, Selectmen of Norwood, the meeting was called to order by the Moderator, Walter J. Gotovich. The proper service of this warrant was duly attested by James E. Quinn, Constable of Norwood. The meeting was opened with a prayer by Rev. Philip Backstrom.

All the requirements of the statutes and by-laws relating to the calling of the Town Meeting were complied with. The warrant calling the meeting was read by the Town Clerk and Accountant, Bartley W. Connolly. The articles contained in the warrant, and the action thereunder being as follows:

ARTICLE 1. To see whether the town will approve the construction of a new housing project by the Norwood Housing Authority, namely, a housing project for elderly persons pursuant to the provisions of Chapter 667 of Massachusetts Acts of 1954 and acts in amendment thereof and in addition thereto, to be known as State-Aided Housing Project 667-1.

VOTED: To so approve.

ARTICLE 2. To see if the Town will vote to extend the time in which the Committee of Seven to Study Valuations must make its report from January 1, 1959, to the 1959 Annual Meeting. (On petition of the Committee)

VOTED: To so approve.

ARTICLE 3. To see if the Town will vote to amend the By-Laws of the Town of Norwood by adding to Article XII the following new sections:

Section 28. No person or party not a resident or taxpayer in the Town of Norwood, nor an agent, servant or employee of such non-resident or non-taxpayer shall dispose of any rubbish or other waste material upon any premises provided by the Town for a public dump, unless first having obtained a written permit from the Town Manager under such conditions and limitations as the Town Manager may impose. Such permit shall not be required of the Town of Norwood nor of a resident or taxpayer in the Town nor of a person acting in his or its behalf. Any person or party violating this section shall be subject to a fine of not more than Twenty ($20.00) Dollars.

Section 29. No person or party shall dispose of any rubbish or waste material upon any premises provided by the Town for a public dump unless such rubbish or waste material has been accumulated and gathered in the Town of Norwood. Any person or party violating this section shall be subject to a fine of not more than Twenty ($20.00) Dollars.

VOTED: To so amend.

ARTICLE 4. To see if the Town will vote to authorize the Selectmen to sell and convey by appropriate deed a certain parcel of land no longer required for public purposes, said parcel being bounded and described as follows:

A triangular parcel of land bounded northerly by Central Street, easterly by land belonging to the United States of America Postal Department, and southerly by land belonging to the Norwood Hospital, Inc., and containing 5600 square feet of land more or less as shown on a plan entitled "Town of Norwood, Mass., Plan of Land to be Acquired by the Norwood Hospital, Inc." by A. W. Thompson, Town Engineer, or take any other action in the matter.

VOTED: To so authorize the Selectmen for a sum not less than $1120.00.

ARTICLE 5. To see what sum of money the Town will vote to raise and appropriate to meet the further expense for Drain Construction, said appropriation to be provided for by transfer from Surplus Revenue and/or from existing appropriations for the current year.

VOTED: By transfer from Surplus Revenue, the sum of $6,300.00.

ARTICLE 6. To see what sum of money the Town will vote to raise and appropriate to meet the further expense of Police Department Salaries, said appropriation to be provided for by transfer from Surplus Revenue and/or from available funds in existing appropriations for the current year.

VOTED: By transfer from Police Department Incidentals, the sum of $1,600.00.

ARTICLE 7. To see what sum of money the Town will vote to raise and appropriate to meet the further expense for Particular Sewers, said appropriation to be provided for by transfer from Surplus Revenue and/or from existing appropriations for the current year.

VOTED: By transfer from Surplus Revenue, the sum of $2,510.00.

ARTICLE 8. To see what sum of money the Town will vote to raise and appropriate to meet the further expense for Water Department House Connections, said appropriation to be provided for by transfer from Surplus Revenue and/or from existing appropriations for the current year.

VOTED: By transfer from Surplus Revenue, the sum of $1,832.00.

ARTICLE 9. To see if the Town will vote to amend the existing Zoning By-Law by altering the district boundaries established under Section 17 of said By-Laws with respect to that certain portion of the present General Residence described as follows:

Beginning at a point 140 feet, North of Access Road on the Easterly sideline of Boston-Providence Turnpike and Northeasterly 135 feet; thence running Northwesterly by a curve of a radius of 2690 feet, a distance of 988 feet, thence running N 31°-10′-00″ W a distance of 865.90 feet, thence running N 50°-57′-20″ E a distance of 1072.94 feet, thence running N 23°-45′-10″ W a distance of 418.81 feet, thence running N 41°-38′-15″ E a distance of 854.44 feet, to the Plantingfield Brook; thence running Northeasterly along said Brook a distance of 300 feet, to Purgatory Brook a distance of 2650 feet, thence running S 43°-11′-42″ W a distance of 1990 feet, thence running Southeasterly a distance of 200 feet, to the point of beginning by withdrawing said portion from General Residence and establishing same as Manufacturing as shown by a map thereof to accompany said amendment and made a part thereof and thereby altering the existing map showing existing boundaries to conform to such change of district boundaries. (On petition of the Planning Board)

VOTED: That action under this article be postponed and that the article be inserted in the Town Meeting Warrant under which action is to be taken on the airport approach regulations.

ARTICLE 10. To see if the Town will vote to amend the existing Zoning By-Law by altering the district boundaries established under Section 17 of said By-Laws with respect to that certain portion of the present Manufacturing described as follows:

Beginning at a point on the Southerly side of Lane Drive said point being S 68°-09′-55″ W and a distance of 30 feet, from opposite the easterly sideline of Bruce Road, thence running S 60°-54′-00″ a distance of 390 feet, thence running Southeasterly by a curve of a radius of 6091 feet, a distance of 234.7 feet, thence running Northeasterly by a curve of a radius of 3771 feet, a distance of 104.2 feet, thence running N 63°-13′-30″ E a distance of 124.0 feet, thence running N 18°02′-00″ W a distance of 160.00 feet, to the point of beginning by withdrawing said portion from Manufacturing and establishing same as General Residence as shown by a map thereof to accompany said amendment and made a part thereof and thereby altering the existing map showing existing boundaries to conform to such change of district boundaries. (On petition of the Planning Board)

VOTED: To so amend.

ARTICLE 11. To see if the Town will vote to amend the existing Zoning By-Law by altering the District Boundaries established under Section 17 of said By-Laws with respect to that certain portion of the present General Residence district namely, that area on the Easterly side of Washington Street, opposite Howard Street, and bounded as follows:

Beginning at a point in the center line of Washington Street at its intersection with the center line of Howard Street, extended and runs thence N 23°-33′-26″ E a distance of 215 feet, thence running S 69°-41′-31″ E a distance of 180 feet, thence running N 22°-19′-09″ E a distance of 63.52 feet, thence running S 69°-41′-31″ E a distance of 120 feet, to the present manufacturing zone thence running Southwesterly by the center line of Warren Street, extended a distance of 345 feet, to its intersection with the center line of Central Street, extended and thence N 58°-43′-44″ W a distance of 371 feet, to the point of beginning by establishing same as Business as shown by a map thereof to accompany said amendment and made a part thereof and thereby altering the existing map showing existing boundaries to conform to such change of district boundaries. (On petition of the Planning Board)

VOTED: To so amend.

ARTICLE 12. To see if the Town will vote to amend the existing zoning By-Law by altering the district boundaries established under Section 17 of said by-laws with respect to that certain portion of the present General Residence described as follows:

Beginning at a point in the Easterly line of the State Highway said point being N 15°-27′-20″ E and distant 75 feet, from the intersection of the Easterly line of the State Highway with the Northerly line of Sumner Street and S 80°-27′-20″ E a distance of 270 feet, thence running S 86°-36′ E a distance of 405 feet, thence running S 86°-21″ E a distance of 491.5 feet, thence running S 19°-54′ E a distance of 477 feet, thence running S 13°-46′ E a distance of 372 feet, thence running in a Southeasterly direction a distance of 25 feet, thence running S 59°-28′ E a distance of 1596 feet, to the Norwood Sharon Town Line; thence running Easterly by the Norwood Sharon Town Line; thence running Northerly by the present division line

between Manufacturing and General Residence extending Westerly a distance of 3619.85 feet, to a line parallel to and 250 feet Easterly of the Easterly sideline of the Boston Providence Turnpike; thence running S 15°-27′20″ W a distance of 1430.42 feet to the point of beginning by withdrawing said portion from General Residence and establishing same as manufacturing as shown by a map thereof to accompany said amendment and made a part thereof and thereby altering the existing map showing existing boundaries to conform to such change of district boundaries. (On petition of the Planning Board)

VOTED: Motion Lost.

ARTICLE 13. To see if the Town will vote to amend the existing Zoning By-Law by altering the district boundaries established under Section 17 of said By-Laws with respect to that certain portion of the present General Residence district namely; that area beginning at a point in the Southerly line of the 1908 layout of Dean Street, said point being S 86°-25′-20″ W and distant 49,841 feet from the point of intersection of the Westerly line of the Boston Providence Turnpike with the Southerly line of the 1908 layout of Dean Street, thence turning and running S 7°-05′-10″ E a distance of 150 feet, thence running Southerly 660 feet, by a line parallel to and 150 feet, Southerly of the Southerly line of Dean Street and by the present manufacturing zone; thence running Westerly 160 feet, to the 1908 layout of Dean Street; and Northerly 590 feet, by the Southerly line of the 1908 layout of Dean Street, to the point of beginning by withdrawing said portion from General Residence and establishing same as Business as shown by a map thereof to accompany said amendment and made a part thereof and thereby altering the existing map showing existing boundaries to conform to such change of district boundaries. (On petition of the Planning Board)

VOTED: To so amend.

ARTICLE 14. To see if the Town will vote to amend the existing zoning by-law by altering the district boundaries established under Section 17 of said By-Laws with respect to that certain portion of the present trunk highway described as follows:

Beginning at a point in the Easterly line of the Boston Providence Turnpike being at its intersection with the Southerly line of Sumner Street, thence running S 14°-36′-24″ W by said Easterly line of the Boston Providence Turnpike a distance of 231.27 feet to a Massachusetts Highway Bound; thence running in the same direction S 14°-36′-24″ W a distance of 1748.96 feet, thence running S 79°-15′-54″ E a distance of 41.74 feet, thence running N 19°-53′-00″E a distance of 20.39 feet, thence running N 48°-00′-33″ W a distance of 20.38 feet, thence running N 32°-50′-51″ E a distance of 30.39 feet, thence running S 62°-22′-12″ E a distance of 49.91 feet, thence running N 88°-19′-19″ E a distance of 56.45 feet, thence running S 81°-50′-56″ E a distance of 25.41 feet, thence running N 65°-55′-00″ E a distance of 50.00 feet, thence running N 16°-55′-00″ E a distance of 118.00 feet, thence running N 23°-40′-00″ E a distance of 157.00 feet, thence

running S 47°-06′-10″ E a distance of 20.98 feet, said last 4 courses by the center line of Traphole Brook; thence running N 14°-36′-24″ E a distance of 1260.26 feet; by a line 250.00 feet distant from and parallel to the Easterly sideline of the Boston Providence Turnpike to the sideline of Sumner Street; thence running N 26°-35′-40″ W by said line of Sumner Street a distance of 42.69 feet, thence running N 17°-39′-30″ W a distance of 117.45 feet; thence running N 11°-51′-50″ W a distance of 222.36 feet; thence running N 32°-13′-00″ W a distance of 37.48 feet, thence running N 75°-23′-36″ W a distance of 32.75 feet to the point of beginning, by withdrawing said portion from THA and establishing same as Manufacturing as shown by a map thereof and thereby altering the existing map showing existing boundaries to conform to such change of district boundaries. (On petition of the Planning Board)

VOTED: To so amend.

ARTICLE 15. To see if the Town will vote to amend the existing zoning By-Law by altering the district boundaries established under Section 17 of said By-Laws wtih respect to that certain portion of the present single residence 2 district namely, that area bounded as follows:

Beginning at a point in the Westerly line of Sumner Street at a point 452.73 feet easterly and southerly along the sideline of Sumner Street and measured from its intersection with the Easterly line of the Boston Providence Turnpike; thence running S 14°-36′-24″ W by a line parallel to and distant 250.00 feet, from the Easterly line of the Boston Providence Turnpike a distance of 1260.26 feet, to the center line of Traphole Brook; thence running in an Easterly direction along Traphole Brook a distance of 1238.32 feet; thence running N 13°-56′-10″ W a distance of 111.96 feet; thence running N 25°-57′-40″ W a distance of 286.96 feet; thence running N 35°-05′-30″ W a distance of 680.89 feet; thence running N 54°-54′-30″ E a distance of 150.00 feet; thence running N 34°-17′-20″W a distance of 87.24 feet; thence running N 26°-35′-40″ W a distance of 92.59 feet, to the point of beginning, by withdrawing said portion from Single Residence 2 and establishing same as Manufacturing as shown by a map thereof to accompany said amendment and made a part thereof and thereby altering the existing map showing existing boundaries to conform to such change of district boundaries. (On petition of the Planning Board)

VOTED: To so amend.

Meeting dissolved at 11:40 P.M.

Attest: BARTLEY W. CONNOLLY
Town Clerk and Accountant

VITAL STATISTICS

BIRTHS REPORTED IN THE TOWN OF NORWOOD — 1958

Date	Name of Child	Name of Parents
January		
1	Paul Edward Campos	Maurice E. and Virginia R.
1	Donna Jean Legge	Richard F. and Hazel P.
1	Micheal Edward Tomasello	Edward F. and Mary E.
1	William Harrison Treseler, Jr.	William H. and Janice T.
1	Cheryl Jean Waitkevich	Walter A. and Edna H.
2	Donald Peter Amos	James R. and Barbara L.
2	Sandra Marie Smith	Gerald M. and Kathryn A.
3	Alison Ann Averi	Edward F. and Patricia A.
3	Raymond Martin McKale, Jr.	Raymond and Frances D.
3	Kathleen Frances Ravinski	Joseph T. and Margaret M.
4	James Thomas Hastings	James M. and Helen I.
4	Agnes Lorraine Jerrier	Thomas E. and Lorraine E.
4	Bett Ann Miller	Thomas J. and Elizabeth F.
5	Barbara Lynn Attaway	Robert D. and Barbara M.
5	Mercer Edwin Curtis, III	Mercer E., Jr. and Carol
5	Barbara Jean Mattson	Richard E. and Jean A.
5	Gregory Paul May	Leslie W. and Kathleen A.
5	Judy Ann Mitchell	Robert K. and Marion A.
5	Suzanne Aneati Overstreet	Howard J. and Shirley E.
6	Brian Xavier Kelly	John F. and Anna L.
6	Robert Stephen Sinclair, Jr.	Robert S. and Evelyn L.
6	Valerie Anne Vaughn	Warren W. and Doris E.
7	George Anthony Eosco	George B. and Nicolina M.
7	Howard Lee Marshall	Ronald and Maxine D.
7	Jo Ann Puopolo	Rocco A. and Angelina C.
7	Ralph Michael Socci	James J. and Margaret A.
8	Mark Allan Perry	Ronald L. and Carole Y.
8	James Lawrence Roach, Jr.	James L. and Rita M.
8	Rebecca Rice Smyth	Duncan C. and Jean E.
8	Stephen John White	James B. and Elizabeth F.
9	Erik Michael Bjornson	Walter P. and Joan C.
9	Susan Maria Cibotti	Anthony T. and Patricia M.
9	James DeChellis	Cafiero and Guisippina
9	Dorinda Clara DiStefano	Albert N. and Anna M.
9	Laurie Frieden (Triplet)	George D. and Rosita
9	Karen Frieden (Triplet)	George D. and Rosita
9	Richard Neal Frieden (Triplet)	George D. and Rosita
9	Thomas Hugh Macdonald (T)	Thomas H. and Marjorie E.
9	James Ronald Macdonald (T)	Thomas H. and Marjorie E.
10	———Burns	William E. and Helen L.
10	Gregory Paul Spier	Alexander L. and Sonja R.
10	Bruce Nash Morrison, Jr.	Bruce N. and Madeline L.

Date	Name of Child	Name of Parents
January		
11	Donna Marie Anderson	Donald E. and Phyllis C.
11	Patricia Groden	Harold M. and Helen E.
11	Marjorie Ann Wakefield	William E. and Ilione A.
12	Lorraine Louise Doody	Allan J. and Anne L.
12	Brenda Lynn Wall	William F. and Geraldine
13	Michael James Riggs	Fred B., Jr. and Theresa A.
14	Anthony Anchukaitis	Victor S. and Stacia A.
14	Donna Jean Gillis	Lawrence and Kathleen M.
14	Lawrence Michael Hayward	Donald E. and Barbara F.
14	Mark Thomas Henry, Jr.	Mark T. and Edith A.
14	Richard Charles Salamone	William J. and Beatrice M.
14	Wade Byron Sprague	Donald E. and Jean R.
15	Mark Alan Beauchemin	Henri J. and Mary J.
15	Lucille Maria Brown	Richard G. and Jeannine D.
15	Dawn Carolyn Cambra (T)	Albert P. and Diane B.
15	Dana Charles Cambra (T)	Albert P. and Diane B.
15	John Frances Fullerton	John F. J. and Doris F.
16	Nona Denise Jordan	Henry R. and Arlene
16	Stephen Francis Murray	Edward T. and Joanne M.
17	Karen Marie Bedard	Joseph F. and Barbara A.
17	Peter Joseph Kane	John F. and Alfreda M.
17	Dean John Letorney	Robert A. and Ruth M.
18	Barbara Ann Buttress	Gerald and Sonja M.
18	Janet Louise D'Entremont	Stanley J. and Agnes M.
18	Margaret Louise Rubel	Theodore W. and Nancy E.
18	Steven Gary Saltman	Sheldon A. and Mollie
19	Mark Kean Joyce	Irving W. and Jean E.
19	Stephen Richard Lawry	Richard E. and Anna M.
19	Alan Bruce Lovitz	Bernard and Gloria
19	Ruth Ann Martowska	Sigmund A. and Ruth A.
20	Joan Daniels	Walter X. and Mary G.
20	Donna Joy Glaser	Donald B. and Barbara A.
20	Carolyn Jean Ostrom	Bertil L. and Josephine P.
20	Claire Ellen Stepnowsky	Alfred and Nancy E.
20	John Dean Taylor	Roger C. and Priscilla
21	Deborah Ann Boragine	Clement and Mary A.
21	Don Eric Carlson	Robert E. and Joan E.
21	Arthur S. Chadbourne, Jr.	Arthur S. and Doreen A.
21	Donna Lee Ethier	Raymond H. and Cynthia L.
21	Joan Marie Stonis	Anthony J. and Pauline M.
22	Mary Frances Cain	Martin J., Jr. and Elizabeth M.
22	Maureen Patricia Graney	Joseph B. and Mary T.
22	Patricia Jean Maloney	William J., Jr. and Claire J.
22	Leann Barbara McComb	Harry A. and Barbara A.
23	Joanne Goodwin	Edward J. and Joan F.
23	Thomas Mark Manion	John J., Jr. and Catherine T.

Date	Name of Child	Name of Parents
January		
23	Edward Francis McMillan, Jr.	Edward F. and Lillian J.
23	Robert Francis Taylor	Arthur J., Jr. and Madeline M.
23	Marianne Jean Danieli	Frank M. and Louise B.
23	Michael Galanis	William P. and Bessie
24	Lise Marie Bourret	Leopold G. and Mona L.
24	Charles Francis Collins	Edward C. and Frances M.
24	Richard Allan Cormier	Hector J. and Mary E.
24	Cornelius Joseph Kelliher, III	Cornelius J. and Julie E.
24	Richard Lawrence Murphy	William J. and Barbara J.
25	————Davis	Irving C. and Blanche L.
25	Sheree Lee Dawe	Joseph F. and Nancy J.
25	Deborah Ellen Piasecki	Robert S. and Doris A.
26	Richard Neal Connor	Charles W. and Pauline M.
26	Joseph Francis Fellini	Joseph F. and Elizabeth A.
26	Jane Anne Lindfors	Leo R. and Jeanne L.
26	Debra Marie Magro	John J. and Jean M.
26	Richard Harold Orleans, Jr.	Richard H. and Ethel C.
27	William Francis Egan, Jr.	William F. and Fernande M.
27	Martin William Hanley	Donald H. and Virginia A.
27	Nancy Iarocci	Michael A. and Patricia T.
27	————Jones	Edward W. and Loretta C.
27	John Howard Phillips	James E. and Lois M.
27	Joseph Robert Runci	Edward E. J. and Jane H.
27	Richard Zoppo	Thomas B. and Anna M.
27	Scott Gregory Fletcher	Gregory D. and Marylyn B.
28	Jane Catherine Doiron	Robert H. and Irene L.
28	Leslie Jeanne Trainor	Robert P. and Violet M.
29	Melissa Jean Albrecht	George E. and Virginia J.
29	Susan Lauretta Foss	Walter H., Jr. and Lauretta E.
29	Cynthia Lee Johnson	Lawrence E. and Arlene A.
29	Everett Lee Pierce	Sumner H. and Roberta C.
30	Mark Douglas Cahill	Francis C. and Marilyn A.
30	Barry Richard Crimmins	Francis T. and Helen M.
30	Donald Larry Karling	Kenneth and Fernande E.
30	Janis Elizabeth Michienzi	Thomas J. and Helen E.
30	Michael Francis O'Brien	James M. and Mary F.
31	Karen Marie Flaherty	Francis X. and Jacqueline R.
31	Janice Louise Hurley	William P. and Barbara M.
31	Lorraine Anne LeBlanc	Paul C. and Martha L.
31	Brian James Matthews	Kenneth V. and Janet F.
31	Charles Alexander Sullivan	John F. and Mary V.
31	Dale Allen Wood	Harold A. and Audrey E.
31	Janice Marie Flaherty	James E. and Grace E.
February		
1	Helen Barbara Butler	Joseph E., Jr. and Beverly A.
1	Douglas Joseph Shea	Francis X. and Joanne C.

Date	Name of Child	Name of Parents
February		
1	Linda Elizabeth Wood	Russell E. and Elsie M.
2	Diane Marie Cunningham	Edward J. and Mary A.
2	Cheryl Ann Halstead	Tracy L. and Elizabeth E.
2	Margaret Sue McHughes	James T., Jr. and Barbara A.
2	Mary Lisa Oliverio	Joseph S. and Margaret H.
3	Paula Barche	Peter P. and Louise J.
3	Mark Stephen Bridges	Walter S. and Virginia D.
3	Kathleen Robin Maroney	James F. and Alba M.
3	Dennis Blaise O'Brien	William L. and Mary A.
3	Sheila Monica Tivy	Vincent V. and Mary R.
3	Virginia Lee Foster	John M. and Helen P.
4	Jeanne Karen Alexander	John F. and Mabel C.
4	Mary Anne Folan (T)	Thomas P. and Helen G.
4	David Joseph Folan (T)	Thomas P. and Helen G.
4	Gary Mark Scanlon	George F. and Doris L.
4	Patricia Jean Songin	Harold J. and Alice R.
4	Linda Ann Spellman	Richard F. and Barbara A.
4	Deborah Anne Haley	Thomas V. and Reita E.
5	Janice Ann Arner	Willard G. and Ruth H.
5	Denis Richard Griff	Samuel and Marilyn E.
5	Stephen Mark Jannini	Nicholas R. and Rita
6	David Anastasia	George H. and Elfreda M.
6	Leann Marie Truax	Richard L. and Mary C.
6	Linda Marie Webster	Gordon C. and Jean E.
7	Karen Jean Babcock	Ronald G. and Judith F.
7	Elizabeth Anne Daly	Joseph F. and Mary C.
7	Jayne Ellen Eckhardt	Paul W. and Margaret A.
7	Virginia Frances Ford	Robert F. and Sarah V.
7	Joseph Paul Hammond	James P. and Marie A.
7	James Thomas MacDonald	Hugh G. and Mary V.
7	James Joseph Regan	James A. and Lena R.
7	Thomas Michael Rowe	James R. and Shirley A.
8	Julie Anne Hall	Alfred D. and Gertrude F.
8	Charles Theodore Payne, Jr.	Charles T. and Florence A.
8	Scott Conrad Santosuosso	Frederick J. and Erna A.
9	Kenneth Scott Carter	Morley J. and Gloria C.
9	Barbara Anne Croft	Clarence D., Jr. and Priscilla H.
9	John Patrick Flaherty	John P. and Sheila A.
9	Heidi Susan Lang	Herbert C. and Patricia M.
9	Robert James Naphen, III	Robert J., Jr. and Pauline A.
9	Bruce Phillip Rougeau	John S. and Constance M.
9	Michael Thomas Sullivan	Fred P. and Nancy J.
10	Barbara Ellen Fruci	Francis R. and Joan P.
10	Nora Kelleher	John V. and Helen
10	Philip Michael Lucey	Joseph D. and Florence M.
10	David Patrick McCarty	James P. and Patricia A.

Date	Name of Child	Name of Parents
February		
10	Sheila Ann Owen	Robert J. and Catherine
10	Charles Tenney Simpson	Paul K. and Rita A.
10	Christene Louise Stobbart	John W., 3rd and Marion A.
11	Leissa Marie Bohmiller	Frederick A. and Priscilla C.
11	Gregory Morton Brundrett	James H. and Margaret G.
11	Kendra-Lee Burlin	Willard C. and Zerita M.
11	Robin Duquette	Edward J. and Elaine
11	Doreen Marion Giles	Kenneth C. and Marion E.
11	Patricia Anne Whelan	Leo T. and Helen J.
11	James Robert Mullan	George V., Jr. and Joan A.
12	Joanna Williams Rogers	Benjamin D., Jr. and Elizabeth C.
12	Ann Theresa Frates	Richard E. and Mary L.
13	Catherine Mary Currie	James M., Jr. and Mary H.
13	Timothy John Garboski	Francis C. and Martha J.
14	Walter Leo Avery, Jr.	Walter L. and Gabrielle E.
14	Melinda Chesley	Kenneth and Joan L.
14	Clyde Manning Foote	Clyde H. and Phyllis M.
14	Erin O'Toole	Harold and Jeanne
15	Cynthia Lee Barnard	Frederick J. and Shirley M.
15	Kristina Elizabeth Bonham	Irving W. and Anna C.
15	Elise Margaret Burgard	Edward C. and Barbara A.
15	David Earl Wyman	Harold E. and Alice L.
15	Susan Marie Bell	Leo J. and Julie M.
15	Charles William Connors, Jr.	Charles W. and Patricia
17	Elizabeth Allen	John J. and Catherine T.
17	Philip David Cohan	Richard P. and Beverly A.
17	Scott David Thomas	John R. and Josephine F.
18	Everett Scott Berry	Merrill E. and Arline M.
18	Laura Jean Ducey	Francis L. and Margaret
18	Mark William Richendollar	Robert T. and Anne E.
18	Robert Patrick Sullivan	James D. and Margaret
19	Marie Therese Clancy	John E., Jr. and Mary Z.
19	Christina Marie Johnson	Russell W. and Patricia K.
19	Steven Lee Thomas	Harry G. and Greta E.
19	Leslie Ann White	John C. and Rashedy J.
19	James Henry O'Connell, Jr.	James H. and Betty J.
19	Karen Marie Brown	Frank and Constance
20	John Thomas Allen	John L. and Mary A.
20	Joanne Crichton	James W. and Cecelia E.
20	Mary Catherine Fata	Daniel E. and Pauline M.
20	Brenda Lee McClain	Clarence W. and Loretta J.
20	William George Welge	Marvin C. and Elizabeth A.
20	Kristen Larsen	Francis H. and Ruth
21	Stillborn	
21	John Crosby Bowler, Jr.	John C. and Janet T.
21	Curt Wesley Kobel	Theodore A. and Ruth L.
21	Scott Bernard Parsons	Howard F. and Nancy R.

Date	Name of Child	Name of Parents
February		
22	Karol Anderson	John T. and Ruth
22	Richard Steven Brothers	William V. and Marguerite P.
22	Lauren Rosati	Robert W. and Kathleen M.
22	Stephen Alexander Rossi	Alexander L. and Elizabeth A.
22	Carol Ann Saster	John A. and Jean E.
22	Stillborn	
23	Maria Luesa Casadonte	Joseph and Angelina C.
23	Edward McBride	Edward F. and Marie M.
23	Joseph Pasquarosa	Felix A. and Edith M.
24	David Matthew Franklyn	Michael and Theresa P.
24	Carol Mae Gemelli	Dominic and Gladys M.
24	Christopher Ian Hughes	John J. and Lucy A.
24	Barbara Jean Hayes	George and Mary T.
24	Neal Arnold Boyajian	Arnold M. and Rose A.
25	Marian Lyn Cremmen	Joseph F., Jr. and Marian E.
25	Daniel Crowley	Joseph G. and Isabelle M.
25	Jane Kilduff	Gerard L. and Ann
25	Diane Marie Miller	Stanley C. and Helen L.
25	Charlene Anne Rose	Joseph A. and Gloria M. A.
25	Thomas Francis Salmon	James S., Jr. and Ruth M.
25	Linda Min Suba	John W. and Eleanor M.
26	Kenneth LeRoy Churchill	Warren L. and Mary E.
26	Janette O'Leary	Arthur J. and Janette A.
27	Donna Ann Kelleher	John A. and Barbara A.
27	Kathleen Ann Kelliher	Michael P. and Delia C.
27	Deborah Jean Lewis	Edward V. and Marion L.
27	Carol Ann McFarland	Alvin J. and Elizabeth B.
27	Deborah Lynne Nash	Albert W. and Doris E.
27	Deborah Jean Wenstrom	George H. and Marie J.
27	Mary Theresa Crowley	John F. and Jane M.
28	Donald Michael Dangelo, Jr.	Donald M. and Glenda N.
28	Edward Consalves, Jr.	Edward J. and Lois M.
28	Lisa Marilyn Oakes	Ernest W. and Marilyn J.
28	William Phillip Ristom	Joseph and Ruth C.
28	Karen Marie Pallis	John E. and Frances L.
March		
1	Nancy Marie Ciolfi	Herbert B. and Palma R.
1	James Gerard Dugan	Arthur M. and Mary E.
1	Elizabeth Marie Dziejma	Stanley A. and Frances M.
1	Barbara Jane Gilbert	Richard K. and Marnee J.
1	Ralph James Peckham, Jr.	Ralph J. and Louise A.
1	Carol Lee Thornton	Thomas P. and Claire T.
1	Elizabeth Jeanne Vieira	Raymond R. and Arlene J.
2	Robert Garner Johnson	Donald L. and Mary C.
2	Denise Ann Podgurski	Donald A. and Helen A.
2	Karen Lynn Sherbs	Edward A. and Ruth G.

Date	Name of Child	Name of Parents
March		
2	Frank Edward Viano, II	Paul and Geraldine G.
2	Laurie Mae Pinkham	Edward D. and Doris M.
3	Michael Francis Rogers	William F. and Judith C.
3	Jan Muriel VanSyckel	John S. and Maxine J.
3	———Waseleski	Joseph W., Jr. and Lorna R.
4	David Joseph Buccilli	Joseph A. and Frances M.
4	Ann Carol Hoefel	Carl T. and Frances M.
4	Judith Lee Peach	William A. and Lucile
4	David Brendan Tedeschi	Edward T. and Virginia A.
5	Stillborn	
5	Evelyn Kyle Coughlin	James J. and Catherine M.
5	Susanna Ford	Roger W. and Laquita S.
5	Ronald Sanford Foster, Jr.	Ronald S., Sr. and Adrienne J.
5	James Edward Kearns, III (T)	James E., Jr. and Frances J.
5	Joseph Francis Kearns (T)	James E., Jr. and Frances J.
5	Kimberly Ann Ofria	Ross A. and Barbara A.
5	Michael Keenan Walsh	William D. and Kathleen A.
5	Ann Marie Weaver	Frank V., Jr. and Jean M.
5	Cynthia Ann Baker	Jack L. and Mary A.
6	Margaret Elizabeth Conton	Raymond V. and Margaret E.
6	Mari Fiskum	Olav and Liv H.
6	Linda Marie Grasso	Anthony G. and Sarah
6	Gary Robert Hull	Ronald E. and Marjorie P.
7	Vincent Francis Bilotta, Jr.	Vincent F. and Kathleen L.
7	Marc Gerard Finneran	Walter A. and Yolande C.
7	Sarah Gilbert	Joseph E., Jr. and Joann M.
7	Michael Augustus Kiusalas	Richard A. and Olive C.
7	Gail Ann McEvoy	Robert H. and Joan A.
7	Linda Ann McFarland	Edward C. and Janet A.
7	Karen Marie O'Brien	James J. and Myra G.
7	Virginia Beth Wood	Eliot D. and Claire
7	Shelley Ann Adelson	Robert E. and Lillian
8	———Armour	Lawrence S. and Grace A.
8	Treena Gayle Mooney	George S. and Jane
9	Elizabeth Susan Field	Harry H., III and Linda O.
9	David John Lawrie	Charles J. and Dorothy K.
9	Benjamin Russell White	Albert J. and Charlotte A.
10	Karen Ann Costello	Robert E. and Marion E.
10	Roger Alan Syverson	John E. and Elta C.
10	Wanda Marie White	Robert L. and Jean E.
11	Stephen Paul Andrews	Theo. E. and Mary T.
11	Dallene Lorraine Lamberto	Edward C. and Dorothy L.
11	Michael John Leon	Paul M. and Annette E.
11	Paul Thomas Weta	Richard F. and Catherine C.
12	Samuel Richard DiFlaminies	Samuel A. and Beverly A.
12	Charles Malacaria	Frank P. and Gelsomina

Date	Name of Child	Name of Parents
March		
12	Kristin Marie Nelson	Arthur J. and Marian J.
13	James Ralph DeGerolamo	James R. and Ann M.
13	———Jameson	William F. and Barbara M.
13	Stillborn (T)	
13	Stillborn (T)	
13	Susan Jane Reynolds	Donald R. and Dorothy A.
13	Linda Claire Shaw	Ralph G. and Claire D.
14	Janet Abromowski	Benjamin F. and Virginia M.
14	Jane Susan Benoit	Wilfred E. and Demetria M. M.
14	Patrice Loretta Embree	Paul F. and Joan V.
14	James Joseph Foley	James L. and Lorraine H.
14	Lori Sue Kase	Frank L. and Dorothy J.
14	George Nelson Lester, IV	George N., III and Virginia M.
14	Eileen Marie White	Robert M. and Noreen A.
15	Francis Joseph Parise	Francis J. and Perina F.
15	Diane Faith Parkinson	Donald F. and Priscilla A.
15	Andrea Grace Santos	Anthony and Jean F.
16	Joanne Cawley	Francis T. and Mary A.
16	———Danforth	George W. and Elizabeth D.
16	Terri Anne McDavitt	John B. and Janet T.
16	Helen Virginia O'Grady	John A. and Gertrude C.
16	Lynne Ellen Parisi	Andrew A. and Flora J.
16	Angela Marie Sears	Frederick R. and Bina M.
16	Cynthia Rose Tomaso	Anthony J. and Helen M.
16	Donald Norman Wright	Donald J. and Arlene W.
17	Patricia Anne Kelleher	Edward F. and Mary T.
17	Christopher James McWade	Russell J. and Dorothy M.
18	Theodore Mark Michienzi	Mark V. and Anna M.
18	Marianne Uliano	Michael W. and Gail M.
19	Colleen Patrice Cullen	James H. and Charlotte N.
19	Johnnie Rex Forester	Johnnie R. and Annette M.
19	Marianne Girard	Robert A. and Virginia M.
19	James Joseph Leggeri	David E., Sr. and Elizabeth A.
19	Mary Ellen Morse	Richard A. and Mary E.
19	William Thomas Ray, III	William T., Jr. and Martha J.
19	Arlene Marie Snow	Walter V. and Louise A.
20	Walter Raymond Boyden, III	Walter R. and Madelyn L.
20	Richard James Hayward	Percy S. and Evelyn M.
20	Kathryn Patricia Paxton	Harold I. and Janet E.
21	Sandra Lee Barstow	Richard A. and Mary B.
21	Patricia Carol Fay	James M. and Alice T.
21	John Brian Maroney	John J. and Shirley A.
21	Lauren Beth Worrell	Albert C. and Evelyn L.
22	William Peter Djerf, III	William P., Jr. and Genevieve G.
22	Linda Sundquist	Bernard G. and Nancy
22	Debra Ann Victoria	John and Joyce

Date	Name of Child	Name of Parents
March		
23	Cheryl Ann Berardi	Richard P. and Loretta J.
23	James Joseph Fabiano	Joseph J. and Marie T.
23	Diane Patricia Picariello	John L. and Marjorie L.
23	Paul Henry Saccoccia	Henry and Pauline L.
23	Pamela Swift (T)	Paul W. and Anne T.
23	Patricia Swift (T)	Paul W. and Anne T.
24	Christopher Emmanuel Aloes	Paul G. and Diamond
24	Michele Louisa Gendron	Richard P. and Louisa T.
24	Wayne John MacKinnon	John F. and Sadie
25	Lisa DelPrete	Albert F. and Roberta A.
25	John William Paterson	William A. and Nancy A.
25	Cheryl Marie Stivaletta	Arthur F. and Carol A.
26	Joseph Isaac Boudreau, Jr.	Joseph I. and Alice E.
26	Robert Harold Preston	Harold N. and Evelyn A.
26	Arthur Francis Taylor	Arthur F. and Barbara M.
26	James Clifford (T)	Robert F. and Helen M.
26	John Clifford (T)	Robert F. and Helen M.
26	Sheree Ann Fiore	William and Mary
27	Anne Marie Amirault	Raymond E. and Barbara E.
27	David William Betro	Armando J. and Evelyn T.
27	Susan Hastings	John V., Jr. and Catherine R.
27	Karen Elizabeth Smith	Irving S. and Irene M.
27	James Paul Thornton	Michael J. and Theresa P.
28	James Richard Abely	Richard J. and Ann T.
28	Stillborn	
28	Barbara Jean Simpson	David S. and Kathryn M.
29	Edward Michael Cowley	George W. and Phyllis T.
29	Michael Francis Donahue	John M. and Dorothy A.
29	Donald Bruce Fleck	Robert W. and Barbara J.
29	Cheryl Ann McCafferty	Edward and Beverly A.
29	Paul Joseph Simpson	Joseph V. and Barbara A.
30	Joyce Anne Bazilchuk	Victor and Lois A.
30	Janet Faye Hill	Gordon S. and Bridget L.
30	Donald Edward Thompson	John W. and Sylvia W.
31	Melinda Joyce Barnsley	Sidney O. and Carla B.
31	Stephen Justin Brill	Stanley P. and Rita A.
April		
1	Elizabeth Frances Andrews	Edward J. and Helene E.
1	Mary Catherine Bothwell	Robert F. and Rose E. F.
1	Jeanne Marie Camelio	Paul P. and Joan F.
1	Jo Anne Schortmann	Frederick C. and Marilyn M.
2	Patricia Ann Brothwell	Edward F. and Dorothy P.
2	Lynn Ann Dixon	Walter W. and Joanne P.
2	Dorothy Jeanne Lohrer	Martin R. and Jean E.
2	Aileen Ridley	Donald E. and Aileen M.
2	Charles Robert Sheehan	John T. and Eileen T

Date	Name of Child	Name of Parents
April		
2	Gretchen Ann Young	Arthur L. and Virginia H.
3	Anthony James Roccoforte	Casper A. and Marie E.
3	Diana Lee Russell	Otis F., Jr. and Glennis R.
4	Mark Cawley	Vincent H. and Ellen J.
4	David Edwin Chenell	Herbert L. and Marion B.
4	Susan Mary Horne	Henry T. and Katherine M.
4	Jayne Helena Isherwood	Albert W. and Eleanor R.
4	Cynthia Irene Kelle	Charles L. and Dorothy I.
4	Catherine Mary McCabe	Edward J. and Florence
4	Kathy Marie O'Brien	Francis and Elizabeth
5	Jason Avery Brown	Allan M. and Eleanor M.
5	Cynthia Lou Butler	Edward H. and Elinor
5	Alice Jean Judge	Thomas H. and Lois J.
5	Laura Ann Parr	Donald G. and Barbara A.
6	Evelyn Marie O'Donnell	George C. and Evelyn B.
6	Mark David Pearlmutter	Alvin A. and Ruth
6	Thomas Edward Shaughnessy	Thomas F. and Arlene M.
7	Richard James Booth	Robert A. and Thora H.
7	Gail Ann Oblaczynski	Joseph M. and Jean E.
7	James Martin O'Malley	Martin J. and Bridget T.
7	Cindy Beth Staula	David and Norma L.
7	Charles Samuel Wagner	Russell and Elizabeth H.
7	Jay Carlson Willard	Virgil B. and Lois M.
7	Donna Marie Yankum	Stephen J. and Ruth E.
7	Susan Marie Colamaria	Anthony J. and Martha A.
8	William Robert Clark	Mason A. and Marie G.
8	Thomas Patrick Curran, Jr.	Thomas P. and Helene M.
8	Kathryn Ellen Giblin	James W. and Pauline F.
8	Daniel D. Priest	William G. and Mary E.
9	Robert Edmund Cashen	Robert A. and Dorothy A.
9	Thomas Ballard Chamberlain	Robert B. and Gilda R.
9	Joseph Charles Gravina	Joseph C. and Marion A.
9	Helen Jane Mitcheroney	Dominic M. and Suzanne
9	Wayne Thomas Montague	William P. and Theresa C.
9	George William St. Martin, Jr.	George W. and Dorothy M.
10	Douglas Shepard Falls	Richard C. and Louise G.
10	Donna Marie Klos (T)	John S. and Agnes
10	Deborah Jean Klos (T)	John S. and Agnes
10	Kim Micheal Levya	George H., Jr. and Barbara A.
10	Kimberly Lerah Perry	Keith V. and Bette F.
10	Dawn Patricia Rogers	William J. and Dorothy D.
11	James William Degnim	Paul W. and Mary L.
11	Denise Mary Eakle	Roger G. and Emaline M.
11	Nicholas Jay Eaton	Hubert C. and Marie A.
11	Steven Christopher Marsh	Elmer J. and Anne E.
11	John Donnell Murphy, Jr.	John D. and Geraldine R.

Date	Name of Child	Name of Parents
April		
12	Cynthia Jean Hanson	Howard A. and Marjorie J.
12	Charles Arthur Vinson, Jr.	Charles A. and Norma
12	MaryJo Helen Weinkauf	Frederick E. and Joan M.
12	Leslie Carol Yarn	William A. and Nancy J.
13	Carol Louise Draper	Donald P. and Edith F.
13	Mary Frances Grow	Donald E. and Mary F.
13	John Robert MacRae	William M. and Eleanor J.
13	John Mario Rossi	Mario F. and Marie R.
13	Kathleen Seery	Paul R. and Mary E.
13	Carol Ann Songin	Walter H. and Claire M.
14	Robert John Cannon	Robert F. and Joan A.
14	Margaret Rose O'Leary	William H. and Ann W.
14	Neil Henry Sorensen	Henry L. and Patricia A.
14	Joseph George Devine	Joseph and Marilyn A.
15	Ronald Frank Cannata	Frank M. and Ruth A.
15	Eileen Mary Hurd	Donald A. and Sarah
15	Kathleen Ann Keeney	William P. and Kathleen M.
15	Bernard John Kiley, Jr.	Bernard J. and Patricia A.
15	Janet Osborne	Chester A. and Audrey J.
15	Daniel John Puricelli	Alfredo F. and Edna M.
15	Lynne Marie Wadman	Ralph E. and Grace A.
16	Bruce William Appelgate	Donald N. and Mary F.
16	Wendy Marie Barrows	Henry L. and Edith A.
16	Anne Elizabeth Buttimer	George T. and Greta E.
16	Richard Samuel Cirillo	Samuel J. and Teresa B.
16	Paul Joseph Cisternelli	Guy J. and Evelyn R.
16	Jacqueline Anne Davis	Paul F. and Patricia
16	Richard Francis Murray	Henry B. and Mary L.
16	April Marie Purpura	Joseph F. and Josephine M.
16	Susan Louise Roth	Elmer J. and Juanita B.
17	John Hugh Chisholm, Jr.	John H. and Mary A.
17	Glen Scott Gamble	Edward J. and Alberta L.
17	David Vincent Lee	Vincent J., Jr. and Jean R.
17	Margaret Anne Lydon	Roy T. and Anne T.
17	Marybeth McDonald	William L., Jr. and Virginia E.
17	Kathleen Lee McNamee	Joseph G. and Phyllis J.
17	Keith Thomas Mozer	Robert E. and Lillian R.
17	Valerie Jean Ricker (T)	John M. and Betty J.
17	Stephanie Lynn Ricker (T)	John M. and Betty J.
18	Gregory Frank Campo	Joseph J. and Mildred A.
18	Michael David Deltano	Edmund L. and Pauline T.
18	Mary Anne Lore (T)	Rocco P. and Anne M.
18	Andrew Paul Lore (T)	Rocco P. and Anne M.
19	Catherine Babel	Fred P. and Stephanie M.
19	Ellen Mary Coughlan	William F. and Frances L.
19	Stephen Freeman Ellis	Robert H. and Barbara G.

Date	Name of Child	Name of Parents
April		
19	John Daniel Perednia	Daniel A. and Katherine M.
19	Donna Marie Tracey	Thomas B. and Irene L.
19	Edwina Brice Shealy	Austin C. and Marin H.
20	Mary Elizabeth Bennett	Bernard A., Sr. and Mary J.
20	Dennis Michael Geehan	George R. and Dorothy J.
20	Stillborn	
20	Diane LaVerghetta	Paul F. and Laura A.
20	Anthony Romano, II	Anthony and Adeline J.
20	Dennis Michael Sexton	Joseph A. and Mary L.
21	David Arthur Adams	David J. and Elizabeth A.
21	Thomas Whiton Bradley	Tudo W., Jr. and Laura M.
21	Carol Joan Enos	John F. and Joan E.
21	Christine Marie Johnson	Robert A. and Barbara J.
21	Sheila Frances Kennedy	John W., Jr. and Virginia F.
21	Eric Frank Schulz	Carl F. and Marie F.
21	John Arvid Udden	Eric G. and Doris A.
21	Garry Arthur Harmon	Louis A. and Myrna J.
22	John Allen Daniels	Edward J., Jr. and Beverly J.
22	Dwight Peter Montgomery	Donald E. A. and Doris E.
22	Diane Louise Rogers	Richard W. and Louise M.
23	————Currier	Edmund L. and Elizabeth J.
23	Kim Marie DeFlaminis	Albert D. and Anne M.
23	Valerie Ann Enegren	Robert W. and Lillian A.
23	Michael Stephen McKay	Walter W. and Antoinette P.
23	John Joseph Reardon	Robert and Helen T.
24	Michael Arthur Gulla	Arthur M. and Lorraine M.
24	David Earl Graves	Robert W. and Virginia L.
24	Frank Norman Klobucher	Frank K. and Norma G.
24	Nancy Kozak	George L. and Vera A.
24	Lynn Elizabeth Petrovick	Edward J. and June E.
24	Richard Charles Shepard	George M. and Dorothy M.
24	Carol Elizabeth Watson	Douglas N. and Elizabeth
24	Steven Gerard Fahrenholt	Frederick D. and Anna
25	————Connolly	John G. and Mary C.
25	Kenneth John Nelson	Archie T. and Ruby A.
25	Daner Allan Panaccione	Douglas E. and Sally A.
25	————Pavadore	Samuel and Mary G.
25	John Stephen Trapp	Robert K. and Shirley C.
25	Anne Woodard	George A. and Margaret M.
25	Allison Faith Brown	Murray and Edith
26	Scott Peter Jenest	Charles H. and Marjorie M.
26	Thomas Francis Maloof	Edward G. and Kathryn I.
26	Paul Rory McCarter	Paul and Joan L.
27	Robert Alfred Sweeney	Edward F. and Clara D.
27	Gary Paul Urquhart	Stuart A. and Irene F.
27	David Paul Cronan	Richard T. and Lorraine M.

Date	Name of Child	Name of Parents
April		
28	Catherine Jo Bucchanio	Peter J. and Sandra L.
28	Linda Cenzalli	Henry and Anna
28	Diane Marie Conley	David D. and Barbara A.
28	Pamela Jean Eagles	Robert F. and Marion F.
28	Thomas Francis Greenwood, Jr.	Thomas F. and Mildred E.
28	Rosina Patricia Kerr	James E. and Margaret J.
28	Ellen Marie McIrney	Robert J. and Angeline M.
28	Peter Francis Procopio	Frank P. and Eva K.
28	Kathleen Vanden Boom	Sylvester A. and Mary K.
29	Paul David Cornetta	William L. and Frances C.
29	Sara Elaine Finkovitch	Mannie and Sophie
29	Stillborn	
29	Karen Anne Pulling	Lawton D. and Dorothy A.
29	Michael Joseph Sergi	Joseph A. and Ruth A.
30	Maureen Louise Cochrane	Edward J. and Marlene L.
30	Laura Ruth Coyle	Hugh S. and Ruth E.
30	Stephen Gary Haines	Jerry L. and Carol M.
30	Amalia Pagounis	George J. and Vasiliki
30	Debra Jean White	Lawrence P. and Agnes K.
May		
1	Richard Gould DeForest	Samuel D. and Anne C.
1	———Garland	Bernard F. and Dorothy M.
1	James Nelson Levine (T)	Joseph and Lillian
1	Robinson Polit Levine (T)	Joseph and Lillian
1	Daniel Francis McDavitt	Francis P. and Dorothy E.
1	Paul Rielly	Peter M. and Gloria M.
1	William Stephen Frey	William E. and Catherine L.
2	Brian Francis Davidson	Paul J. and Patricia A.
2	John David Easland	Robert P., Jr. and Stella
2	———Farnell	Robert G. and Lourine S.
2	Judith Ann Killeen	David F. and Maureen C.
2	Joanna Smith	Thomas H. and Joan
2	John Keith Weir	Aveman W. and Shirley A.
3	Robert Wellman Howe, Jr.	Robert W. and Emily T.
3	George Barry Mathis	George G. and Elizabeth M.
3	Mark Coleman Mendzela	Walter J. and Rubye M.
4	Glenn Alan Davis	George F. and Eleanor L.
4	Mary Jane Gulla	Anthony H., Jr. and JaneM.
4	David Clayton Hunt	Robert V. and Catherine L.
4	Charles Russell Jenner, Jr.	Charles R. and Janet L.
4	———Sullivan	George A., Jr. and Patricia A.
4	John William DeStefano, Jr.	John W. and Anne T.
5	Diane Marie Barton	Elmer F. and Mary C.
5	Roberta Jeanne Chmura	Donald J. and Loretta G.
5	Joseph Michael DeGirolamo	Pasquale and Barbara J.
5	Richard Scott Doherty	Roger L. and Elizabeth E.
5	Denise Marie Fortier	Richard L. and Mary T.

Date	Name of Child	Name of Parents
May		
5	Beth Anne Laubi	Paul K. and Anne M.
5	Brenda Lee Parrish	Robert E. and Ardeth L.
5	John Francis Roberts	James L. and Dorothy A.
5	Ronald Edward Swanson	Arnold A. and Neona E.
6	————Gately	John F. and Catherine J.
6	Debra Jeanne Hagen	Albert J. and Janet M.
6	Michael Francis Mahoney	John M. and Barbara R.
6	Loredana Pezzi	Raymond and Elizabeth
6	John Renzo Piana	Renzo J. and Antoinette R.
6	John Richard Hucksam, Jr.	John R. and Helen V.
6	Lisa Lee Giampa	Dominic R. and Ruth
7	William Gerard Temple	Joseph L. and Jeanne M.
7	Gail Marie Mandoni	George J. and Patriica A.
8	Michael Scott Keenan	Hubert A. and Nancy J.
8	Steven Eliot Sharad	Irving and Sheila F.
8	Robert Sparks	Ronald M. and Nancy M.
8	Mary Margaret Pitts	Daniel J. and Teresa
9	Gail Sue Barrett	Lyman W. and Linda B.
9	Francis John Brunetta, Jr.	Francis J. and Shirley A.
9	Paul Gregory Correira	Anthony P. and Irene M.
9	Joseph Andrew Giampa	Thomas D. and Marie
9	Geoffrey Raymond Snow	George F. and Louise E.
10	Donna Marie Denton	Willmott L. and Doris I.
10	John Fabiani	Augustine J. and Patricia R.
10	Valmore Alexis Pelletier, III	Valmore A., Jr. and Leslie J.
10	William Anthony Walker	William J. and Frances A.
11	Robert Michael Curley	John F. and Jo-Ann C.
11	Dianna Lynn Kelly	Paul E. and Marguerite I.
11	Gary Robert Snider	Linwood F. and Shirley A.
12	Carole Lorraine Gallant	Thomas A. and Flora L.
12	Gail Marie Gelineau	Rene W. and Blanche R.
12	Susan Clotilda Ruggiero	Octavio J. and Mary R.
12	Mary Tighe	Robert W. and Doreen J.
13	Barbara Jean Haughn	John G. and Anna E.
14	Ellen Anne Olson	Eric A. and Florence V.
15	Michael Vincent Berardi	Mario D. and Wilma J.
15	Janet Marie Deveau	Alan C. and Theresa M.
15	Kenneth James Marinelli	Loreto P. and Virginia A.
15	Robert Hugh Salomma	Robert W. and Geraldine K.
15	Allan Farwell Wright, III	Allan F. and Frances A.
16	Patricia Lorraine Carney	John F., Jr. and Dorothy E.
16	Eugenie Hainsworth	Bruce D. and Patricia A.
16	Kathleen Marie Henry	William and Catherine E.
16	Neil Harvey Kampen, Jr.	Neil H. and Jane E.
16	Deborah Ellen McLeod	Dennis J. and Marjorie P.
16	Mary Louise Murphy	Robert G. and Claire E.

Date	Name of Child	Name of Parents
May		
16	David Kenneth Rogash	Alfred and Marilyn L.
17	Michael Kevin Brannelly	Thomas J. and Margaret M.
17	James Richard Dever	James L. and Elizabeth
17	Paul Joseph Golden	Thomas F. and Helen B.
17	Faye McDonough	Charles C. and Phyllis A.
17	Anthony Pritoni	Harold F. and Dorothy A.
17	Michael Kent Reardon	John M., Jr. and Margaret C.
17	Leslie Diane Bacon	Henry P. and Ruth E.
17	Linda McGrath	William G. and Virginia A.
18	David Natalie Cordo	Rosario J. and Mary A.
18	Julie Johnson	James E. and Mary F.
18	Deborah Luise	Jeremiah P. and Dorothy M.
18	Suzanne Marie Smith	Roger H. and Leona M.
19	Judith Margaret Amirault	Peter and Margaret
19	Patricia Ann Betro	Joseph and Carol A.
19	Julie Biel	Robert E. and Evelyn M.
19	Nancy Ellen Buttimer	John H. and Marjorie F.
19	Carl Warren Hanson, Jr.	Carl W. and Norma A.
19	David Christopher Phalen	George E. and Veronica J.
20	Andrew Henry Boschen, III	Andrew H., Jr. and Phyllis H.
20	Robert Michael Breen	John P. and Jean M.
20	Thomas DiFrancia	Gaetano T. and Natalie C.
20	Richard Albert Hoffman	Werner R. and Winnifred A.
20	Paul Wayne LoDico	William W. and Wilola I.
20	Lynn Marie McCann	Robert A. and Catherine H.
20	Michael Thomas McNamara	John T. and Virginia J.
20	Donald Edward Noll	Adolph H. and Helen A.
20	Leanne Mary Grace Power	Lawrence E. and Helen A.
20	Paul Edward Rizzo	Robert L. and Barbara A.
20	Kim Pauline Varney	William F. and Nancy G.
20	Jeffrey Pearce Clarke	Howard B. and Janice K.
21	Frank George Dietzel, Jr.	Frank G. and Frances P.
21	Gail Marie Hackenson	Carleton G. and Gertrude E.
22	———Carmichael	Lewis T. and Tharon E.
22	Gerald Joseph Hladick	Joseph P. and Gwendolyn D.
22	Margaret Mary Kennedy	John M. and Mary C.
22	William John King	Bartley E. and Sally
22	Glenda Joy McKenzie	Harold E., Jr. and Madelyn F.
22	Katherine Mary Pucillo	John J. and Ann M.
22	Jane Marie Pender	William J. and Elizabeth M.
23	Linda Marie Connell	William E. and Margaret M.
23	Linda Ann Gaigal	Peter P., Jr. and Anne P.
23	Mary Bridget O'Toole	James and Margaret
23	Mary Constance Splan	F. Richard and Constance
24	———Ellis	Bruce C. and Vivian E.
24	Judith Anne Marvelli	Edmund P. and Barbara A.

Date	Name of Child	Name of Parents
May		
24	David Anthony Pedini	Arthur R. and Mary A.
25	Stephen Bent	Arthur B. and Dorothy A.
25	Thomas DelSignore	Thomas M. and Theresa C.
25	Susan Beth Pollack	Bertrand and Iris P.
25	Paula Jean Flynn	Frederick C. and Anna E.
26	Vincent Paul Baldasaro, Jr.	Vincent P. and Mary G.
26	Edward William Buttery	Carl H. and Elaine M.
26	————Feldman	Dale E. and Dorothy A.
26	Nancy Juliann Galuski	Theodore T. and Alice M.
26	Christopher Hinchliffe	William J. and Vera A.
26	Francis Leonard Horn	Francis L. and Lorraine B.
26	William Francis Morrissey	William T. and Mary D.
26	Kristin Lynn Nelson	Frederick M. and Mary J.
26	Richard John Rasmussen	Richard C. and Patricia R.
26	Constance Allen Reddick	John E. and Ruth V.
26	Kristin Marie Weckbacher	Paul L. and Dorothea A.
27	Nancy Lee Ann Backoff	William E., Jr. and Barbara J.
27	Stephen Michael Bacon	John W., Jr. and Margaret J.
27	Stephen Gary Carberry	John W. and Mary E.
27	Marianne Flaherty	Michael J. and Margaret F.
27	Terry Allan Partridge	Richard C. and Janice R.
27	Glenn Richard Peterson	Robert G. and Marlene E.
27	Jeffrey Francis Smith	Frederick W. and Nancy M.
28	Stephen Paul Charland	Joseph P., Jr. and Claire
28	Walter Charles Harris, Jr.	Walter C. and Mary A.
28	Philip Albin Johnson	Albin E. and Helen M.
28	Brian Michael Rose	Joseph P. and Margaret F.
28	Theresa Helene St. John	David V. and Barbara J.
28	Kathy Anne Seaver	David W. and Norma E.
28	————Simpson	Walter E., Jr. and Ida N.
29	William Neal Donovan	Edward L. and Margaret L.
29	Maureen McCarthy	Richard H. and Mary J.
29	Walter Cambridge Miller	Charles S. and Dorothea E.
29	Joanne Lee Prosser	Burleigh R. and Lee A.
29	Cheryl Anne Thomas	Domet, Jr. and Mildred L.
29	Mary Catherine Walsh	Mark and Sally T.
29	Elisse Beth Winer	Herbert and Ruth P.
29	Pamela Laurel Eilertson	Richard A. and Mildred
30	Wayne David Crocker	Roy E. and Helen V.
30	Kathleen Elizabeth Crowther	Norman F. and Theresa I.
30	Kristen Mae Lenz	Howard G., III and Joan
30	Robert Louis Partridge, Jr.	Robert L. and Barbara J.
31	Theodore Carter Richardson	David A. and Deborah A.
30	Debra Ann Tessitore	Nicholas R. and Anna M.
31	David Francis Collins	John C. and Gloria R.

Date	Name of Child	Name of Parents
May		
31	Peter Anthony DeFalco	Francis J. and Mary J.
31	Bradford Allen Eden	Henry B. and Marilyn J.
31	Michale Ann Mais	Richard H. and Viola M.
31	Darlene Marie Todd	Dennie F. and Helen E.
June		
1	Linda Katherine Kane	Philip P. and Gail A.
1	Christine Helen Steele	John R., Jr. and Evelyn L.
2	Tracey Leigh Eld	Carl S., Jr. and Rowena
2	Isabel Margaret Flynn	Gerald I. and Jean I.
2	David Wayne Johnston	Samuel J. and Marcia A.
2	Susan Ann MacKinnon	Robert and Lois A.
2	Margaret Lazzara	Etori E. and Josephine T.
2	Deborah Maureen O'Connor	Francis J., Jr. and Rosemarie
3	Keith Richard Anderson	Robert J. and June C.
3	Marie Alliene Barstow	Robert K. and Iris A.
3	Peter Richard Bamber	Earl P. and Joan L.
3	Peter Richard Bernazzani	Andrew A. and Mildred M.
3	Katherine Mary Newell	John A. and Adrienne T.
3	Edwin Simms Pink, Jr.	Edwin S. and Mary A.
3	————Seale	David M. and Rosemarie
3	Stephen Randall Tarbell	Lester J. and Hazel M.
4	Therese Ann Kelley	Thomas J. and Marie V.
4	Marjorie Barbara Basile	Gene F. and Mirdza
4	Joan Louise Will	John C. and Marcella L.
5	Linda Karen Anderson	Paul F. and Nancy A.
5	Cynthia Louise Clark	Kenneth H. and Shirley L.
5	————Cruckshank	Roy A. and Elizabeth F.
5	Nancy Jane Gustin	Paul K. and Patricia A.
5	Robert John Lahey	John A. and Dorothy L.
5	Virginia Marie McGuire	Martin F. and Anne M.
5	Cheryl Ann Merino (T)	John P. and Theresa F.
5	Deborah Marie Merino (T)	John P. and Theresa F.
5	Mary Ellen Porter	John H. and Doris M.
6	Dana Bruce Adams	Clifford T., Jr. and Helen T.
6	Jennifer Lee Cadero	Joseph R. and Carolyn F.
6	Thomas James Dawson	Thomas R. and Mary F.
6	Eric Lincoln DeLong	Robert M. and Jean H.
6	Paul Francis Louko	Toivo R. and Eleanor M.
6	Richard Edward Norton	Richard W. and Loretta F.
6	Richard Brian Utting	William H. and Mary L.
6	Terrell R. Woodmansee, II	Terrell R. and Margaret V.
7	Aaron Stevyn Brooks	Ralph E. and Amelia O.
7	Diane Cecile Conradson	Richard J. and Marjorie V.
7	Marisa Sharon Kesselman	David and Thelma
7	David Alan Rhodes	Robert T. and Eve M.
7	Marie Evangeline Sarris	Christos T. and Grace

Date	Name of Child	Name of Parents
June		
7	Michael Edward Coughlin	Stephen J. and Catherine P.
8	Gregory Frederick Buckingham	Walter J. and Ann
8	Robin Diane Fisher	Rodney E. and Diana N.
8	Janet Sue Gomes	Alfred E. and Nancy M.
8	Laura Jean Guenard	Richard L. and Louise A.
8	David Michael Piligian	Charles G. and Angela P.
9	Francis Anthony Anello	Bruno J. and Carmela E.
9	John Evans Branco	Joaquin R. and Mary S.
9	Robert Alan Kellarson	Engvald O. and Ann M.
9	Deborah Teresa Lotfy	John T. and Patricia A.
9	Harold Phillip Sinclair	Harold P. and Doris A.
10	Christopher Wood Dilworth	Warden and Elizabeth M.
10	Lawrence Martin Doody	Paul V. and Audrey A.
10	Michael Joseph Keenan	Joseph F. and Rosemary F.
10	Brian William Tague	William P. and Joyce H.
11	Berton Forsyth Verity	Ernest W. and Mildred E.
12	John Joseph Lyons	John J. and Veronica T.
12	Mark Frederick Weaver	Stephen V. and Lena E.
13	Kenneth Wendell Amidon	Frederick E. and Mildred T.
13	Timothy Alan Hayward	Aubrey E. and Viola M.
13	Cynthia Ann Hayward (T)	Aubrey E. and Viola M.
13	Mark Steven Kavolius	John J. and Marian T.
13	Michael Gerard Norton	Coleman L. and Marie A.
13	Christine Ann Pendleton	Henry W. and Gail M.
13	Wendy Ann Wade	Delmas F. and Rita P.
14	Shirley Ann Bonardi	Anthony and Barbara
14	Teresa Ann Burke	William J. and Teresa S.
14	Dawn Marie Homer	Walter F. and Kathleen E.
14	Brett Alden Wheeler	Charles M. and Edith V.
15	Diane Patricia Coughlin	Thomas J. and Alice M.
15	David Gardner Doherty, Jr.	David G. and Marysue D.
15	Julie Anne McGrath	Richard I. and Jeanne L.
15	Robert Irving Pulster	Irving E. and Mary F.
16	Ronald Lee Fralick	John R. and Joan
16	Richard Michael Malinowski	Stanley J. and Mary L.
16	Thomas Powers	Edward P. and Margaret N.
17	Jeffrey Scott Ballou	Kenneth W. and Ann E.
17	Andrew Joseph Curran	James F. and Ruth L.
17	Jay T. DeAngelis	Anthony and Beatrice J.
17	Kathleen Elaine Donovan	Arthur F. and Elaine J.
17	Stillborn	
17	Michael Joseph Loughnane	Joseph P. and Eileen R.
17	Thomas Vincent McNamara	Vincent P. and Margaret M.
18	Frederick Colby Bennett	Frederick L. and Jane G.
18	Deborah Jean Brigham	Harold E. and Muriel F.
18	Joyce Jordan	Russell E. and Grace T.

Date	Name of Child	Name of Parents
June		
18	Sharon Ann Missler	Charles W. and Catherine
18	Patrice Catherine Moran	Francis L. and Patricia L.
18	Robert Scott Power	Robert R. and Joan V.
18	Kathleen Powers	John F. and Natalie M.
18	Deborah Lee White	John K. and Maureen A.
18	Marie Ann McHugh	James T. and Sonia M.
18	Peter Joseph Mullen	James L. and Ruth A.
19	Brian Aldous	Robert D. and Ellen F.
19	Ellen Kathleen Flynn	John E. and Alice M.
19	Cheryl Ann Jones	Philip R. and Betty A.
20	Russell Leo Borman	Vincent C., Jr. and Joan
20	Stephen Robert Gonski	Chester R. and Sylvia A.
20	Mary Ann Philbrook	Frederick W. and Elizabeth
20	Nancy Jane Winans	Harold F. and Mildred L.
20	Mary Elizabeth Brawley	Francis E. and Marie D.
20	Roger Michael Walsh	Roger F. and Mary E.
21	Charles Arthur Carberry	Richard J. and Lona
21	Chyrl Marie Cisternelli	Alfred P. and Josephine D.
21	Linda Marie Guastalli	Francis and Ann L.
21	Daniel F. Roche, Jr.	Daniel F. and Eileen P.
22	Jane Ellen Alexander	Roy E. and Virginia E.
22	Anne Marie Conley	Arthur T. and Rita M.
22	John Clement Halloran	John F. and Louise P.
22	Richard Alden Hazard	James M. and Mary E.
22	Charlotte McDonald	John R. and Catherine A.
22	Christopher David Post	Wiilliam S. and Martha E.
22	Mark Irwin Rofelsohn	Harold G. and Ruth H.
22	Lawrence Michael Thomas	Claude A. and Marilyn J.
23	Mark William Brown	John B. and Frances M.
23	Stillborn (T)	
23	Stillborn (T)	
23	———Hardiman	Ralph D. and Jean E.
24	Charles Malcolm Brown	Malcolm F. and Norma L.
24	———Davis	Leroy A. and Marion R.
24	Betsy Lynne Honeth	Henry A. and Phyllis L.
24	David James Vanslette	Robert A. and Estelle A.
25	Ann Marie Abruzzese	Anthony and Maria R.
25	William Gerard Butters	William F. and Phyllis P.
25	———D'Espinosa	William J. and Teresa
25	Linda Marie Forsberg	Robert K. and Betty J.
25	Cheryl Ann Gronroos	Alan R. and Carol J.
25	———Padula	Frank D. and Carol J.
25	Ronald Erwin Parsons (T)	Donald E. and Yvette E.
25	Donald Ernest Parsons (T)	Donald E. and Yvette E.
26	Mark Richard Allen	John W. and Margaret G.
26	Linda Susan Armstrong	Warren E. and Elizabeth A.

Date	Name of Child	Name of Parents
June		
26	Terry Ann Buckley	James W. and Stella M.
26	Debra Ann Childs	Walter R. and Frances
26	William Francis Conroy, Jr.	William F. and Barbara L.
26	Gail Frances Holman	Clifton D., Jr. and Frances E.
26	Michael Steven Jeffery	Robert J. and Florence G.
26	Paula Jeanne Rossier	Eugene P. and Mary L.
27	David Charles Ares	Paul E. and Claire L.
27	Anne Elizabeth Benson	Henry D. and Anne E.
27	Mark Chartier (T)	Ralph G. and Joan
27	Matthew Chartier (T)	Ralph G. and Joan
27	John Waldron Lee, Jr.	John W. and Norma S.
27	Jeffrey Scott Stoebel	John D., Jr. and Corinne E.
27	Kevin Paul Sullivan	Daniel W. and Helen M.
28	Charles Harry Bryant	Charles A., Jr. and Laura J.
28	Anne Bernadette Burke	George J. and Eileen M.
28	Joseph Eugene McAloon	John B. and Nancy M.
28	Laura Ellen Schmatzler	Karl H. and Natalie A.
29	Paul Nicholas Anagnos	Nicholas W. and Lucy J.
29	Maureen Bernadette Kewriga	Nicholas and Mary K.
29	John Gregory MacCormack	John G. and Shirley A.
29	Deborah Ann Rogers	Myer and Olga
29	Marie Elaine Upham	Edgar R. and Ruth E.
29	Susan Marie Eckhardt	Carl F. and Helen G.
30	Jeffrey Dana Brown	Richard A. and Ralphina R.
30	Kenneth Raymond Clark, III	Kenneth R., Jr. and Gretchen R.
30	Debra Ann Crossman	Philip A. and Marcia J.
30	Sandra Lee Flagg	Harold W. and Ethel F.
30	Clifford Ellis Gilbert	Walter E. and Mary D.
30	Jane Elizabeth Mittlesdorf	Emery R. and Kathleen A.
30	Edward Francis Shea	Edward F. and Kathryn A.
30	Virginia Marie Wall	Frederick B. and Marion E.
30	Steven Normand Cormier	Normand R. J. and Barbara A.
July		
1	Jay Robert Ela	Robert J. and Marilyn L.
1	Sheila Eileen Foley	Coleman V. and Eleanor
1	James Russell Jarvis, Jr.	James R. and Carol J.
1	Michael Anthony Lavorante	Anthony M. and Sylvia B.
1	Carol Ann McGonagle	James F., Jr. and Elsie I.
1	Kevin William McPherson	Paul F. and Mary L.
1	Carolyn Ruth Porter	Robert F., Jr. and Winifred H.
1	Jacqueline Rand	Robert K. and Ruth L.
1	Laurie Beth Wagner	Lawrence and Joan M.
1	Martin Thomas Cahill	James F. and Catherine E.
2	Richard Lane Carroll	Fred W. and Marjorie J.
2	Frank Bernard Coughlin	John F. and Shirley A.
2	Richard Edward Horan	Robert E. and Jane V.

Date	Name of Child	Name of Parents
July		
2	Margery Aleta Purdy	Rufus R. and Verna J.
2	Mary Ellen Wojdag	Edwin J. and Mary A.
3	Nadine Louise Salame	Joseph and Elinor S.
3	Keith Nicholas Thomas	Christy and Helen L.
4	Linda Louise Curtis	David L. and Catherine L.
4	Timothy Patrick Flaherty	Joseph P. and Jacqueline F.
4	Karen Olga Lampi	Rauno A. and Betty M.
5	Catherine Ann Allen	John R. and Constance A.
5	Francis Denehy	Francis D. and Mary L.
5	David Scott Drexler	Donald P. and Evelyn C.
5	Peter Larson	Karl H. and Barbara A.
5	Judith Prevett	Anthony J. and Barbara A.
6	Maureen Lynne Bedard	Franklin J. and Arlene M.
6	————Donnelly	John J. and Claire A.
6	————McHugh	Philip J. and Catherine M.
6	Richard Francis O'Connell	Edward J. and Isabella F.
6	————Sullivan	Edward J. and Albina P.
6	Linda Jean Young	John R. and Paulien V.
7	Jacqueline Civilinski	John, Jr. and Jean
7	Marcia Anne Greeley	Martin J. and Mary E.
7	Christine Jane LaCivita	Charles P. and Edna M.
7	Nancy Palie	Pasquale P. and Marie E.
7	Kristin Jane Potter	Bruce S. and Allene M.
7	George Ernest Risotti	Angelo J. and Dorothy A.
7	————Von Euw	William R. and Dorothy A.
8	Arthur Allen Brooks	Charles D. and Beverly J.
8	Michael Jeffrey Higgins	Hugh J. and Helen L.
8	James Anthony Purpura	Salvatore A. and Jane E.
8	Kathleen Mary Ryan	Raymond T. and Esther M.
8	William Joseph Schifone	Carmello J. and Ruth L.
9	Robert Loring Blanchard	Arthur L. and Sarah J.
9	Christine Marie Dresner	Thomas P. and Mary
9	Lawrence Patrick Dynan, Jr.	Lawrence P. and Marie R.
9	Kenneth Richard Haley	Donald P. and Edith L.
10	————Jaruk	Alexander and Thelma C.
10	Paul Joseph Wasilauskas	Stanley J. and Theresa A.
11	Daniel Jay DeCosta	Joseph, Jr. and Joan B.
11	Patricia Marie Freeley	Robert A. and Eileen M.
11	Richard Warren Haley, Jr.	Richard W. and Catherine C.
11	Liam JosephMcBrien	William K. and Mary T.
11	————McCallum	Edward A., Jr. and Miriam M.
11	Robin Michele Mowatt	Robert W. and Jane K.
11	Robert Joseph Crossen, Jr.	Robert J., Sr. and Barbara E.
12	Patricia Ann Hall	Norman J. and Mary R.
12	Michael John Murphy	Paul C. and Georgina F.
12	Pamela Jean Prisco	Francis J. and Helene L.

Date	Name of Child	Name of Parents
July		
12	Mark Francis Sullivan	Francis J. and Helena N.
13	David Karl Abend	Norman A. and Sydney E.
13	Steven Jay Dominy	Charles E. and Hazel I.
13	Joseph Napoleon Grugnale	Nicholas S. and Patricia A.
13	David Paul McCabe	Robert J. and Louise A.
13	Cynthia Lee Milton	Robert L. and Hildamarie H.
14	Timothy Martin Gordon	Edward J., Jr. and Julia M.
15	Elizabeth Ann Bartucca	Frank and Delia F.
15	Dean Gary Loomis	Melvin M. and Frances
15	Patricia Ann McCarthy	John J., III and Dorothy A.
15	Marianne Pezwick	John A. and Nellie M.
16	Judith DeLaiarro	Robert P. and Judith M.
16	Kevin Michael Fitzgerald	John M. and Eileen F.
16	William John Forrester, Jr.	William J. and Joanna B.
16	Cyril Lawrence Heinricher, Jr.	Cyril L. and Eleanor K.
16	Cheryl Ann Hellmuth	Francis C. and Catherine F.
16	Linda Marie Laakso	Roger A. and Catherine A.
16	Elizabeth Ann Maxwell	Joseph M. and Mary E.
16	Stephen Michael Tomasello	Joseph M. and Doris A.
17	Richard James Ferencik	Emil J. and Margery P.
18	Nancy Cordopatri	Francesco P. and Lucia N.
18	Judith Ann LaTerza	Joseph M. and Barbara F.
18	Don Michael Meinders	Gerardus J. and Katharine J.
18	Paul William Moore	John F. and Priscilla A.
18	Patricia M. Roberts	Ralph M. and Carol A.
19	Carla Cisternelli	James P. and Mary S.
19	Stephen Paul Jordan	Robert P. and Carole A.
19	Michelle Frances Ryan	Bernard W. and Frances M.
19	Frederick Donald Schaier	Donald F. and Sylvia E.
20	Kathleen Marie Burrows	Robert J. and Dolores A.
20	Stephen Anthony Kaunelis	Edward A. and Jean G.
20	Susan Elaine Lovell	William F., Jr. and M. Elaine
21	John Stephen Cerqua	Robert C. and Marie I.
21	Patricia Anne Conlon	Robert R. and Phebe A.
21	Patricia Ann Conroy	Martin and Mary T.
21	Janet Marie Farwell	Leonard B. and Geraldine M.
21	Joseph Aristotle Jianos	Joseph A. and Jean T.
21	Barbara Ann McCall	Philip F. and Charlotte L.
21	Karl James Mueller	James C. and Enid E.
21	Mark Steven Sheehan	John J., Jr. and Frances M.
21	Richard Michael Wells	Richard C. and Claire
21	Richard David Donlan	James J., Jr. and Alice J.
22	Thomas Henry MacKiernan	Malcolm W. and Margaret
22	Thomas Edward McDonald	Frederick P. and Mary E.
22	Jonathan Warren Mott	Theodore W. and Shirley J.
22	Mary Elizabeth O'Brien	Paul P. and Mary T.

Date	Name of Child	Name of Parents
July		
22	David Alan Waldman	Earl and Roma L.
22	Andrea Jane Webster	Robert L. and Alice T.
23	John Charles Jessoe	Paul V. and Mary C.
24	John Thomas Eastman	Jeremy C. and Phyllis M.
24	Jo-Anne Kraemer	Joseph B., Jr. and Judith A.
24	Gayle Kathleen Tinnell	Embry M. and Mary A.
24	John Edward Freitas	John D. and Marion
25	James Robert Andrews	Robert G. and L. Harriet
25	Patricia Ann Donovan	Harold J. and Helen D.
25	Cynthia Germano	Joseph, Jr. and Rita A.
25	Alan Christopher Haigh	Clayton H. and Annie S.
25	Nancy Ellen Garner	Allan T. and Mary L.
26	Steven Francis Littlefield	William and Dorothy J.
27	Thomas Michael Connolly	Thomas J. and Marie E.
27	John Dominic Williams	John C. and Grace J.
28	Judith Ellen Forbes	John A. and Virginia L.
28	Barbara Marie Waters	George F. and Barbara M.
28	Jeff Daniel Zeitler	Arthur M. and Gloria
29	Deborah Ann Arsenault	Robert W. and Barbara E.
29	Catherine Elizabeth Groark	John J. and Irene A.
29	John Richard Kennelly, III	John R., Jr. and Evelyn E.
29	Thomas Peter Sullivan, Jr.	Thomas P. and Patricia J.
30	Peter Scott Barbour	Paul M. and Edith E.
30	David Philip Barry, Jr.	David P. and Marcia A.
30	Cynthia May Gove	Bennett C. and Shirley
30	Mark Townsend Reeder	Robert L. and Barbara T.
30	Robert Charles Winters	Warren C. and Janis L.
31	Leslie Carr	Joseph P. and Beverly C.
August		
1	Scott Hays Andress	William H. and Barbara L.
1	Robin Lynn Cafferky	John M. and Holly J.
1	Judith Elaine Ceglarski	Edward J. and Theresa A.
1	Regina Doyle	Edward C. and Jane T.
1	John Foster Keefe	Charles M. and Lucy M.
2	James Currie	Francis E. and Catherine E.
2	Deborah Ann Estey	Don P. and Ruth G.
2	Deborah Ann Tarbokas	William H. and Patricia A.
3	Melissa Morton	Bobby F. and Sylvia J.
3	Stephen John Powers	Arthur J. and Carole J.
3	Stephen Michael Tryon	Robert C. and Patricia J.
4	Susan Ann Campbell	Albert C. and Florence M.
4	Claire Elizabeth Carson	Thomas J. and Mary C.
4	Susan LaCivita	Walter P. and Rose M.
4	Randal Howard Lindquist	Robert C. and Virginia L.
4	Carl Joseph Mastandrea	Martin A. and Susan A.
4	Thomas Mickael Morton	Edward C. and Alice L.

Date	Name of Child	Name of Parents
August		
4	Robert Edward Pernock	Joseph F. and Lillian H.
4	Robert Frasier Rodowsky, Jr.	Robert F. and Eunice K.
5	Karen Marie Babinski	Stanley S. and Evelyn M.
5	Anna Kazimera Batakis	Alexander J. and Yvonne E.
5	Margaret Maria Conley	Paul B. and Sally A.
5	Michael Joseph O'Donnell	Francis N. and Lorraine E.
5	——— Wennerstrand	Richard L. and Lorraine A.
6	Russell Joseph Ayoub, Jr.	Russell and Genevieve E.
6	Elizabeth Chase Cobbett	Leonard C. and Ruth E.
6	Joyce Ellen Dean	James E. and Mildred F.
6	Susan Carol Fitzgerald	John T. and Patricia M.
6	Denice Anne Leonard	Charles G. and Doris Y.
6	Leslie Marion Mann	Roger P. and Elinor
6	Brian Milton Patriquin	Donald W. and Lucille
7	Ellen Irene Barber	James E. and Rosamond
7	Joseph Thomas DiPerri	Joseph R. and Mary T.
7	Allison Jane Emery	Robert P. and Jane L.
7	Kenneth Edward Wheeler	Albert F. and Marilyn J.
8	Michael Francis Burke	Joseph R. and Juanita
8	Diane Mary Carroll	William E. and Susan G.
8	Virginia DeAngelis	Henry M. and Sara M.
8	Thomas Albert Foren	Maurice L. and Viola E.
8	Peter James Marathas, Jr.	Peter J. and Helen L.
8	Teresa Marie Maloney	Daniel F. and Teresa M.
8	Deborah Marie Millward	Roy and Renate M.
8	John Robert Schaule	William V. and Elsie V.
8	David Alexander White	Norman A. and Ruth
9	Paula Marie Allen	John L. and Mary-Jane P.
9	———Meau	Alfred V. and Cecelia A.
9	Scott James Redmond	William H. and Patricia M.
9	Paul Byron Sova	Paul P. and Therese G.
9	Jeffrey Edward Tinkham	Herbert M. and Catherine J.
9	Sean Kirby Greeley	Francis X. and Mary E.
10	Karen Parrelli	William C. and Ethel
11	David Arthur Black	Philip F. and Blanche L.
11	William Joseph Brown	Frank J. Jr. and Christine C.
11	Paul Francis Burns	Richard F. and Grace F.
11	Arthur Robert McCann	Arthur M. and Dorothy R.
12	Thomas James Bulman	Frank T. and Marion E.
12	James Michael Fitzgerald	Eugene C. and Marietta
12	——— Larson	Robert E. and Judith L.
12	Denice Ann O'Neil	Donald J. and Dorothy L.
12	Gary William Whittemore	William G. and Elaine A.
13	George Michael Cofsky, III	George M. Jr. and Alice M.
13	Debora Anne Colp (T)	John A. and Arline H.
13	Diane Marie Colp (T)	John A. and Arline H.

Date	Name of Child	Name of Parents
August		
13	Jonathan Weston Doe	Philip M. and Patricia L.
13	Michael Edward Gobbi	Nunzio A. and Margaret T.
13	Marlene Marie Haverty	Charles L. and May I.
14	Mark Francis Cannata	Francis A. and Shirley A.
14	Peter Robert Curran	Peter R. and Theresa
14	James Henry Mackey, Jr.	James H. and Dorothy M.
14	David Austin Wyllie	Bruce S. and Phyllis A.
15	James Brian Anderson	Henry C. and Helen M.
15	James Harold Anderson, III	James H. Jr. and Jane
15	Mary Guillemette	Joseph E. and Ruth A.
15	William John Joyce	William J. and Barbara E.
15	Barbara Ann Mordini	Joseph, Jr. and Shirley J.
15	James Robert Morse	Richard A. and Viola E.
15	Beverly Weener	Daniel and Florence
15	Sandra Gay Wight	William S. and Marian J.
16	Eunice Ann Gavin	Theodore E. and Helen
16	Lauren Gail Hume	Edgar A. Jr. and Lucille E.
16	Thomas Michael Iarocci	Felix M. Jr. and Elaine M.
16	Thomas Edward Parkinson	John T. and Grace P.
16	Edward Mark Schreiber	Joseph J. and Elfriede M.
16	Francis Robert Ziino	Angelo F. and Mary V.
17	Anna Maria Anello	Bruno and Maria
17	Nancy Ann Comerford	Robert E. and Carolyn M.
17	Cynthia Ann Doyle	Joseph E. and Claire E.
17	Robert Wayne Harukewicz	Charles A. and Mary
17	Gayle Marie Wolfe	Richard T. and Norma K.
18	Joanna Buffington	James, III and Judith A.
18	Stillborn	
18	Andrea Rae Collins	David A. and Loretta R.
18	Anne Teresa Lippolis	John A. and Anna
18	Robert Dennis O'Leary	John W. and Nancy M.
18	Carlton Andrew Quinton	Russell G. and Catherine J.
19	Andrew Ralph Bombelli, Jr.	Andrew R. and Janice
19	Jeanne Louise Eppich	Frank G. and Joan T.
19	Robbin Ann Haddigan	Robert J. and Joan
19	Maureen Patricia McStowe	Thomas P. and Maureen C.
19	Roy Edwin Smith	LeRoy H. and Natalie L.
19	Garrett Henry Spillane, III	Garrett H. Jr. and Frances E.
20	Nanci Arena	Antonio and Joyce E.
20	Michael Weston Bonney	Weston L. and Clara E.
20	Stephen Patrick Feeney	Anthony P. and Mary R.
20	Ann Frances Kelliher	Joseph F. Jr. and Dolores
20	Susan Lynn Narbut	Francis L. and Edith P.
21	Ellen Marie Blasenak	Frederick, Jr. and Claire L.
21	———— Conroy	Joseph and Bridget
21	Laureen Bernadette Dower	Robert J. and Jeanette L.

Date	Name of Child	Name of Parents
August		
21	Christine Lynn Esten	Richard W. and Jane E.
21	James Patrick O'Connor, III	James P. Jr. and Emma E.
21	Craig John Pickett	William H. and Marion D.
21	Lynne Janet Sunderland	Gordon W. and Carol L.
22	Howard Norman Clark, Jr.	Howard N. and June A.
22	Michael Rene Gilligan	John J. and Evelyn M.
22	Robert Frank LaPlante	Thomas M. and Mary A.
22	David Wayne Milligan	William B. Jr. and Ethel E.
22	Victoria Margaret Telesco	Victor and Jacqueline F.
23	——— Bernier	Victor J. and Violet A.
23	Mona Lee Bianchi	Lorrey and Dorothy E.
23	Michael Parkinson	Frederick E. and Janice C.
23	Timothy Paul Soule	Donald C. and Evelyn F.
24	Patrick Francis Walsh, III	Patrick F. and Evelyn B.
25	Gary Steven Greene	Norman R. and Anna M.
25	Nancy Lattanzio	Armando A. and Eda R.
26	Gerard Xavier Amirault	Pius J. and Mary C.
26	Jon Brian Denekamp	John H. and Marjorie A.
26	Kristian Nylen	Warren K. and Janet D.
27	Kathleen Marie Bunker	Robert E. and Marie A.
27	Dennis Stephen Foley	Francis P. and Barbara
27	Patrick Thomas Gearty	Herbert V. and Margaret M.
27	Theresa Helen Kelley	William L. and Mary R.
27	Susan Lee Salomaa	Richard H. and Billie A.
27	Kim Lucille Shorey	Stanton T. and Roberta C.
28	Victoria Jean Michaud	Dennis M. and Joyce M.
29	Glenn Wilfred Davis	Roy, Jr. and Ruth J.
29	Janet Gorman (T)	Peter J. and Patricia A.
29	Joanne Gorman (T)	Peter J. and Patricia A.
29	Cheryl Lee Haneke	Joseph W. and Jacqueline K.
29	Stephen James Neville	Richard J. and Helen C.
29	John Michael Winnett	William G. Jr. and Catherine F.
30	Mark Joseph Castrovono	Joseph J. and Patricia R.
30	Kathleen Joanne Frantz	William H. and Loretta M.
30	Sheila Anne Maguire	Richard J. and Beverly J.
30	Diane Marie Pollock	Robert H. and Alice G.
30	Cheryl Lynn Vezina	Paul A. and Barbara A.
31	Bonnie Kathryn Cartwright	Wilbur L. and Olga I.
31	Brian Scott Kehoe	James D. and Pauline E.
31	Barbara Jean Korell	Jason H. and Priscilla A.
31	William Alan Mackey	Raymond E. Jr. and Ida J.
31	John Lawrence O'Brien	John L. and Regina A.
31	Loreen Gay Rosberg	Norman C. and Marcia M.
31	Lorraine Silvestri	John A. and Consiglia
September		
2	Elizabeth Anne Carr	William J. and Philomena N.

Date	Name of Child	Name of Parents
September		
2	Timothy David Kannally	Thomas H. and Sue C.
2	William Gustav Weckesser	Frank J. and Ann L.
3	David Joseph McLaughlin	William F. and Mary T.
4	Paula Jean DelGrosso	Pasquale A. and Eileen L.
4	Cheryl Ann McLaughlin	Henry L. and Barbara L.
4	Deborah Ann Newell	Raymond K. and Mary F.
4	Mary Veronica Noonan	Richard H. and Alice L.
5	Linda Lee Heath	Norman E. Jr. and Esther M.
5	Deborah Ann Hicks	James L. and Mabel M.
5	Lester Anthony Hinchliffe	Lester F. and Isabel M.
5	Kenneth Alan Jones	Leroy P. and Mary E.
5	Karl Bernard Koch	John T. and June M.
5	Barbara Carolyn Lambert	Paul K. and Martha J.
5	Richard Dana Loring	Harris E. Jr. and Evelyn E.
5	Helen Marie Moore	Francis E. and Joanne C.
5	Michael Alfred Taft	Alfred R. and Mary T.
6	Kevin Jay Owens	Arthur F. and Shirley E.
7	Joanne Campbell	James W. and Antoinette J.
7	Dino Alexander DiMarzio	Dino A. and Helen P.
7	Steven Owen Jarrell	John E. and Gladys
7	Mary Katherine Manning	John B. and Doris P.
7	Joseph Stephen Cafferky, Jr.	Joseph S. and Marion E.
8	Paul Ellis Derby	Laurence E. and Marion G.
8	Sue Ellen McLeod	Donald W. and Sylvia L.
8	Steven James Pratt	James D. and Joan C.
9	Stillborn	
9	Janice Lynn Franklin	Albert J. Jr. and Jean G.
9	Julie Ward Gilbert	Jack L. and Gwen W.
10	Amy Connolly	James F. and Frances S.
10	Martin Gerard Costello	Patrick and Barbara
10	Patricia Louise Mulkern	Michael and Mary
10	Philip Brian Taube	Walter F. and Helen L.
11	Christine Anne Lucia	Robert W. and Sheila M.
11	Beverley Frances Sullivan	William E. and Shirley P.
11	William John Watt	Ronald and Mary W.
12	Leonard Francis Chapman	Leonard E. and Kathleen L.
12	Gerard Dennis Conton	John F. and Louise M.
12	——— Converse	John D. and Anna C.
12	Glenda Lee Gabrielli	Armando and Catherine A.
12	Marion Elaine Lee	Robert E. and Natalie J.
12	James Edward Patton, Jr.	James E. and Malinda A.
13	Lois Jayne Mandell	Arthur B. and Rhoda L.
13	Carole Ann Pinkham	Robert A. and Eleanor
14	Daniel Wade Gardner	Raymond C. and Hazel M.
14	Jeffrey Paul Lane	Albert G. and Marilyn L.
14	Debra Lee Simons	John N. and Joan M.

Date	Name of Child	Name of Parents
September		
14	Beverly Louise Wragg	William F. and Catherine L.
15	Kathleen Mary Howe	Francis J. Jr. and Clara M.
15	Katherine Joanne Kjersgard	Paul J. and Gail A.
15	Henry Lawrence Mulkern, III	Henry L. Jr. and Theresa A.
16	Doris Anne Garnhum	Daniel P. and Doris A.
16	Fern Margaret Kroll	Ferdinand W. and Fern L.
16	Nancy Marie Olshan	Joseph R. and Virginia I.
17	Stillborn	
17	Patti Ann Pascucci	Anthony W. and Lorraine M.
18	Cynthia Jean Baker	Allen N. and Louise R.
18	Charles Hovey Bormet	William T. and Shirley M.
18	Dianna Bowcutt	Wayne E. and Rose
18	Douglas Robert Kern	Dale R. and Lois D.
18	Ann Katherine McColgan	Robert M. and Aldona A.
18	Byron Willis Mylod	Kenneth G. and Lillian S.
18	Nancy Elizabeth Norton	Arthur F. Jr. and Dorothy M.
18	Teresa Margaret Sears	Francis J. E. and Margaret E.
18	Sharon Kathleen Rawding	Llewelyn S. and Barbara L.
19	Elizabeth Jean Comeau	Gerard E. and Shirley M.
19	——— Hobert	Stephen F. and Justine
19	Maureen Elizabeth Lee	Lester T. Jr. and Constance M.
19	Paul Gerard Wheeler	William R. and Phyllis M.
20	Gary Michael Bernier	Armand J. and Fay F.
20	Susan D'Attilio	Carmen A. and Barbara F.
20	Edward Paul Ginn	Gordon P. and Elaine E.
20	James Douglas Selwyn Marks	Selwyn A. and Mary L.
20	Francis Shawn Twohig	James J. and Frances C.
21	Lawrence Gerard Cochrane	Richard W. and Barbara E.
21	Debra Lynn Costa	Manuel A. and Elizabeth J.
21	Richard Barry Kahn	Ernest J. and Marilyn
21	Mark Winston Leavitt	John J. and Anna
21	James Turner	William R. and Marion L.
21	Kathleen Frances O'Brien	Dennis F. and Marie F.
22	Frederick Clyde Douglas	Frederick C. Jr. and Carmen L.
22	Lisa Ann Proctor	John W. and Marion M.
22	Joanne Roche	Paul E. and Mary T.
22	Maureen Helen Spillane	John E. and Helen A.
23	James Dale Ellis	James H. Jr. and Janet C.
23	Janice Marie Fermano	Richard E. and Gladys M.
23	Julia Maria Folan	Martin P. and Mary F.
23	Sandra Marie Hand	Walter C. and Ann T.
23	Richard Gleason Harris	Leonard A. and Phyllis J.
23	——— Romanelli	Eugene F. and Agnes J.
23	David Francis Thomas	John J. and Lucy M.
23	Michael Kevin Tubridy	John R. and Marcia C.
24	Mary Ellen Blake	Joseph W. and Anna A.

Date	Name of Child	Name of Parents
September		
24	Daniel Joseph Comeau	William J. and Ruth L.
24	Kim Marie Harrison	William H. and Judith A.
24	Philip Paul Thomas	Anthony J. and Louise R.
24	David Charles Wedge	Walter T. and Elinor R.
25	Beth Susan Churchill	Richard T. and Elizabeth A.
25	Ellen Jansen	Alfred W. and Magdalen P.
25	Catherine Layton	Frederick S. and Charlotte W.
25	Mary Anne McGrath	John D. and Sylvia M.
25	Charles William Reardon	Robert J. and Janice A.
25	John Willard Troxell	Richard K. and Lillyan J.
25	Julie Anne Wardwell	Wayne M. and Marlene A.
25	Lynn Carol Wise	Philip S. and Muriel O.
26	Jean Marie Ciannavei	Guido J. and Maureen V.
26	Thomas Harwood Cronin	John D. and Mary C.
26	John Donovan	William J. and Evelyn E.
26	Jeanne Marie Gugliotta	Thomas and Violet M.
26	Martha Elizabeth Kelle	Irving C. and Virginia
26	Deborah Jean Page	Arthur C. and Margaret M.
26	Stillborn	
27	Linda Jean Hallett	Russell S. and Eleanor A.
27	Matthew Joseph McLaughlin, IV	Matthew J. and Elizabeth M. A.
28	Jay Wayne Abarbanel	Samuel and Ruth
28	John Stephen Cleary	Paul E. and Eva M.
28	John McQuaid	Maurice M. Jr. and Helen L.
28	Susan Marie Rofino	Frank D. and Clair M.
28	Peter David Sorrow, Jr.	Peter D. and Eileen M.
29	Dana Edsel Watson	Robert D. and Gertrude A.
29	Cynthia Ann Haynes	Robert C. and Kathleen A.
29	Paul William Laracy	William F. Jr. and Mary A.
30	Kim Marie Bassignani	Anthony L. and Nancy A.
30	Mary Margaret Connolly	Michael J. and Kathleen
30	Tina Dawn Johnson	Donald L. and Lois M.
30	Mark Gerard Kenney	Walter F. and Anne R.
30	Eileen Marie McDonald	George W. and Charlotte E.
30	Allan Richard Stuke	Richard E. and Marjorie A.
October		
1	Patricia Ann Abely	Joseph E. and Evelyn I.
1	——— Curran	Thomas W. and Ruth L.
1	——— Eklund	Robert O. and Elinor F.
1	Martin Lee Ouellette	Louis L. and Virginia H.
1	Jon Anthony Overko (T)	Walter and Muriel A.
1	David Wayne Overko (T)	Walter and Muriel A.
1	Susan Marie Rotrekl	Thomas A. and Lorelei
1	——— Sheehan	Edward M. and Jean M.
1	Deborah Ann Villani	Rocco A. and Dorothy A.
2	Joseph DiCalogero	Joseph B. and Marion C.

Date	Name of Child	Name of Parents
October		
2	Margaret Ann Pavidis	Anthony F. and Vivian M.
3	——— Bly	James H. and Jeanette A.
3	Emily Ann Gaultieri	Frank J. and Gertrude L.
3	Wayne Curtis Hadley	Alvan E. and Christine L.
3	Richard Robert Lincoln	George A. and Edith L.
3	——— McAuliffe	Charles W. and Shirley E.
3	Donna Marie McGowan	Richard J. and Joan M.
3	Linda Mary Thomas	Richard A. and Elaine F.
4	Martha Elizabeth Allen	Norman N. Jr. and Elsie E.
4	Scott Darrell Clement	Robert P. and Nancy W.
4	Maureen Susan O'Day	John J. and Margaret P.
4	Cynthia Lynn Russell	Richard T. and Eileen E.
5	Kathleen Mary Hasenfus	Charles J. and Marion E.
5	Thomas Leo Shiels	Leo G. and Gertrude
5	Lynne Anne Stock	Joseph J. and Anna L.
5	Patricia Louise Tansey	James C. and Mary E.
5	Ellen Patricia Waters	Ronald V. Jr. and Mary M.
6	Gary Steven Raymond	Stanley P. and Sadie F.
6	Marsha Lyn Spear	Robert W. and Rowena I.
7	Lauren Kay Ambrose	Lawrence K. and Sandra J.
7	Frederick Stephen Beck	Frederick E. and Helen R.
7	Helen Louise Burke	John J. and Helen L.
7	Frances Anne Gotovich	Walter J. and Anne V.
7	Susan Mae Woodward	Elwyn J. and Valda P.
8	Carolyn Lucia Cuneo	Joseph and Constance F.
8	Daniel Frederick Erdman	George F. and Jean E.
8	David William Grusheski	Chester J. and Ninnette E.
8	Diane Marie Lucas	George J. and Anna M.
8	Brian Douglas Milton	Arthur C. and Dorothy C.
9	James George Boudreau	James R. and Margaret A.
9	Richard Joseph Delaney, Jr.	Richard J. and Mary A.
9	Karen Lee Crown	William R. and Shirley H.
9	——— Lynch	William P. and Margaret A.
9	Amy Phay McLeod	Robert S. and Dorothy J.
9	Debora Jean Seivers	Charles G. and Bettye J.
9	Richard Arthur Shufelt, Jr.	Richard A. and Mary T.
9	Ann Bonnie McLaughlin	Frank and Honey
10	Debra Jean Burns	Donald G. and Mary B.
10	Robin Frances Sanford (T)	Richard M. and Judith A.
10	Richard Murray Sanford, Jr. (T)	Richard M. and Judith A.
10	William John Smith	John B. and Rita
10	Leslie Karin Verbeck	Robert E. and Sara G.
10	David Arthur Wilson	Leon A. and Marie E.
11	William Edward Ceglarski	Walter J. and Mary E.
11	Teresa Joan Hennessy	Matthew C. and Marie A.
12	Ernest Clifford Harrington, III	Ernest C. Jr. and Marjorie E.

Date	Name of Child	Name of Parents
October		
12	Christopher Michael Street	Robert G. and Ann L.
13	Sue-Ann Mattson	Clarence R. and Constance W.
13	Mary Josephine Burns	Daniel E. Jr. and Marguerite M.
14	Laura Scott Connolly	James F. and Mary A.
14	David Alan Gugliotta	Francis P. and Glendolyn C.
14	Jeffrey Scott Reichert	Charles F. and Florence A.
15	Michael John Ferzoco	Carlie F. and Irene P.
15	Robert Joseph Kunelius	John W. Jr. and Jean A.
15	Catherine Ann Morgan	Joseph M. and Dorothy A.
16	David Alan Giandomenico	Albert A. and Frieda V.
16	Valerie Anne Griffin	William C. and Marilyn S.
16	——— Manning	William F. and Mary H.
16	Robert Kirkness	Arthur N. and Eleanor M.
17	Carolyn Houlihan	John F. Jr. and Margaret C.
17	David Michael Hynes	Richard M. and Helen L.
17	Cynthia Alice Murray	John P. and Lola R.
17	Joan Clare O'Brien	Edward C. and Clare M.
17	Linda Patricia Williams	Henry J. and Patricia M.
18	Mark Andrew Enegren	Edbury R. and Lillian J.
18	Kathy Jane Gibbs	George J. Jr. and Janice M.
18	Elizabeth Eileen Meagher	John J. and Lucille S.
18	Earl Davis Mitchell	Samuel S. Jr. and Mabel L.
18	Richard Rosemond	Arthur P. and Dorothy L.
19	Terence Paul Dalton	Paul M. and Dorothy R.
19	Jay Stanley Hayward	Stanley J. and Mary H.
19	Jean Louise Ravens	Fred J. Jr. and Catherine E.
20	Christine Marie Ficco	James F. and Shirley M.
20	Michael Clifton Haehnel	Robert M. and Carole A.
20	Steven Wayne Lawrence	Alvin S. and Nancy E.
20	Donald John MacKinnon, III	Donald J. and Anita E.
20	Keith Campbell Maguire	Louis A. and Virginia
20	Raymond Mark Mastromatteo	Raymond A. and Anita J.
20	Debra Lee McCusker	James J. and Joan A.
20	Joy Lynne Perkins	Larason T. and Lois M.
21	——— Loring	Ernest F. and Muriel E.
21	Paul Francis Townsend	Francis J. and Lillian P.
22	Jeffery Bruce Aiello	Carl C. and Alice L.
22	Penelope Ann Chick	Parker N. Jr. and Priscilla J.
22	Barbara Ann Coyne	Mark F. Jr. and Joan M.
22	Edward Holbrook Glover, III	Edward H. Jr. and Barbara A.
23	Robert Edward Molloy, Jr.	Robert E. and Gloria M.
23	Judith Ann Murray	Robert F. and Helen C.
24	Richard Michael Coraine	Michael J. and Katherine M.
24	Mary Catherine Folan	Philip J. Jr. and Margaret M.
24	William Frederick MacGray, Jr.	William F. and Muriel E.
24	Elizabeth Frances Manning	Thomas G. and Elizabeth F.

Date	Name of Child	Name of Parents
October		
24	Joseph Thomas Markt	George H. Jr. and Mary C.
24	Mary Elizabeth Robinson	Cornelius P. and Phyllis C.
24	Martha Frances Russell	Donald H. and Helen M.
25	Richard Matthew Davis	Stanley W. Jr. and Nancy C.
25	Patricia Marie Geary (T)	Donald E. and Irene E.
25	Paul Fredrick Geary (T)	Donald E. and Irene E.
25	Harry Arthur Miller, Jr.	Harry A. and Evelyn I.
26	Linda Jean David	Sam R. and Edythe M.
26	Cheryl Ann DeCoste	Frederick C. and Mary D.
26	James Barry Dorsheimer	John D. and Florence E.
26	Joyce Christine Tangvik	Lawrence M. and Catherine E.
27	Scott Alan Berry	Alvin C. and Verna M.
27	Mary Ellen Flaherty	Thomas J. and Susan
27	Virginia Anne Fuller	Albert F. and Helen R.
27	Janice Marie Gerry	Warwick P. and Muriel A.
27	Paul Robert Pazareskis	Paul P. and Rachel A.
28	James Dusty	George L. and Anne H.
28	Celine Marie Farrell	James R. and Eleanor F.
28	——— Swift	Dean A. and Nancy E.
29	Dianne Marie Collins	Robert F. Jr. and Theresa A.
29	Sally Ann Doherty	Edward H. and Dolorita F.
29	Michael Joseph Gilmore	Harry W. and Jane M.
29	Gail Anne Keating	Walter R. Jr. and Rita L.
29	Thomas Henry Marchand, Jr.	Thomas H. and Marlene B.
30	Anne Louise Coyne	Joseph J. and Margaret F.
30	Malcolm Thompson Dillman	Ervin I. and Roberta M.
30	Cheryl Ann Floyd	Douglas P. and Ella M.
30	Robert Bryan Holmes	George H. and Eleanor M.
30	Kenneth Scott Jones (T)	Frederick A. and Helen E.
30	Arthur Frederick Jones (T)	Frederick A. and Helen E.
31	Lloyd Donald Ellis	Donald C. and Juanita A.
31	Cheryl Ann Fennessey	John A. and Regina A.
31	Catherine Marie McDermott	James W. and Florence A.
31	Patricia Ann Monahan	Joseph H. and Loretta M.
November		
1	Maryann DiLeonardo	Michael P. and Mary L.
1	John Joseph McGrath	Neil J. and Margaret P.
1	Diane Therese Moore	Charles E. and Mary J.
1	Jay Francis Perrone	Francis S. and Betty A.
1	Robert David Webber	Edward A. and Marjorie
1	Peter Henry Mantos	Peter H. and Vera D.
2	Douglas Wilhelm Arnold	Adolf W. and Virginia R.
2	Peter Everett Cruickshank	William G. and Olive M.
2	Katherine Curran	James and Anne M.
2	——— Grover	Robert A. and Claire M.
2	Pamela Jean Mahoney	Francis X. and Ruby A.

Date	Name of Child	Name of Parents
November		
2	Thomas Patrick O'Brien	Martin F. and Mary P.
2	Robin Marie Troiano	John R. and Jean M.
3	Bruce Edward Barker	Walter E. Jr. and Matilda A.
3	Paul Capobianco	Richard P. and Mary E.
3	Harvey Walter Paquin	Harvey F. and Nancy A.
4	Jody Blais	Robert J. and Eudora
4	Lynn DeGunto	John J. and Anne H.
4	Daniel David Goldenberg	Norman and Eve
4	Lynda Susan Michel	Robert E. and Vivian M.
4	Cynthia Marie Puzin	Joseph P. and Eleanor T.
4	George Gerald Smith	Warren F. and Harriet E.
4	David Robert Yankee	Robert C. and Loretta M.
5	Richard George Allen	George H. and Ann M.
5	Peter Nicholas Boyden	John K. and Tula
5	Thomas Charles Buckman	Warren H. and Janet M.
5	Gregory John Nolan	Thomas E. and Dorothy D.
5	James Edward Schoener	Harold F. and Dorothy E.
6	Michael Allen Brigham	Joseph L. and Betty L.
6	Ellen Marie Campisano	Frank J. and Helen M.
6	Linda Marie Enos	James P. and Lorraine M.
6	Diane Mary Lennon	Paul F. and Beatrice L.
6	Peter Richard MacDonald	Richard J. and Faith
6	Sheila Ann McLaughlin	Theodore F. and Mary J.
6	Jeanne Mary Munroe	Herbert C. and Shirley E.
6	Robin Lynda Murphy	Richard H. and Donna S.
7	Dale Boisvert	Cleophas D. and Janet M.
7	David Alan Hurd	William H. Jr. and Marjorie J.
7	Lisa Ann Zimmer (T)	Francis L. and Carol A.
7	Trina Ellen Zimmer (T)	Francis L. and Carol A.
7	Marcia Joan Furlong	Thomas D. and Natalie R.
8	——— Blais	Roger J. and Anna M.
8	Elizabeth Ann Bulger	Robert H. and Helen G.
8	Deborah Marie Galligan	Robert H. and Ellen M.
8	Robert Paul Leon	Robert P. and Virginia T.
8	Kevin Patrick McDonough	James J. Jr. and Maureen J.
8	Kevin Michael Murphy	John A. and Blanche A.
9	Anne Elizabeth Batchelder	Richard D. and Martha H.
9	Jeanne Kathleen Cassidy	Thomas J. and Jeanne K.
9	Theresa Marie Daniel	Walter H. and Anne B.
9	Mark Alan Dority	Richard G. and Rose E.
9	——— Hamilton	Edwin H. and Elaine
9	——— Iodonisi	Joseph J. and Marjorie A.
9	Julie Ann Malacaria	John R. and Dorothy A.
10	Elizabeth Ann Cirillo	Pasquale J. and Catherine E.
10	Robert Francis Coffey	Francis E. and Priscilla T.
10	Mary Jeanne Fitzpatrick	Thomas F. and Mary J.

Date	Name of Child	Name of Parents
November		
10	Thomas Bruce Gustin	Bruce A. and Dorothy M.
10	Sheila Ann Jordan	James A. and Marilyn T.
10	Lori Jill Oringer	Allen E. and Dorothea I.
10	Janet Elizabeth Rossi	Domenick C. and Rose M.
10	Joel Victor Rossman	Mayor E. and Debra
10	Marie Stracqualursi	William J. and Sheila F.
11	Mark David Connelly	Carl J. and Marion E.
11	Edward Francis Cote	Ernest J. and June B.
11	Sandra Jane Hanlon	Paul R. and Mildred E.
11	David Charles Lester	Frederick R. and Adeline M.
11	Stephen John O'Riordan	Eugene F. and Anita H.
11	Gary Edward Ostrom	Edward H. and Natalie G.
12	Robert Stanley LaMonica	Stanley and Lois V.
13	Kenneth Allen Cooper, Jr.	Kenneth A. and Linda L.
13	Joseph Henry Burke	William T. and Constance
14	Alfred John Carreiro	Edward S. and Roberta A.
14	William Joseph Collins	Edward L. and Lorraine A.
14	Jeanne Marie Grasso	Rocco J. and Pauline M.
14	Loretta Ellen Hanson	Axel E. and Joanne C.
14	William Loring Smith	William G. and Anna Z.
15	Rebecca Lynn Albin	Richard W. and Jane E.
15	Judith Ann Allan	Alexander M. and Alice A.
15	Stillborn	
15	Frances Mary Fleddermann	Richard G. and Carol W.
15	Marie Laksana Hasitavej	Rasmee J. and Yupha
15	Carla Susan Huntington	Charles W. and Joyce E.
15	Andrew Arthur McNulty, Jr.	Andrew A. and Antoinette M.
15	Scott Rorrie	Thomas and Mildred E.
15	David Bradley Woods	Frank G. and Evelyn F.
16	Barbara Ann Brown	George B. and Pauline B.
16	Joseph Christopher Collins	Francis J. and Rita R.
16	Catherine Jean Devine	Albert F. and Nancy E.
16	John Michael Marcouiller	Timothy J. and Barbara E.
16	Susan Marie Pettersen	Arthur and Dorothy M.
16	Deborah Ann Ruel	Charles W. and Irene R.
17	Richard Cushing Kelley	John H. and Frances G.
17	Lisa Mitcheroney	Michael C. Jr. and Kathleen A.
17	Katherine Ann Rich	Lawrence A. and Lois M.
18	Diane Camelio	Edward L. and Shirley A.
19	Robert Paul Frederick Nindel	Robert P. and Ruth M.
19	Kathleen Mary O'Toole	John J. and Mary E.
20	Robert Francis Just	Richard F. and Carol A.
20	Patricia Ann Lynch	James E. Jr. and Lillian T.
20	Patricia Anne McAuliffe	Robert V. and Joan T.
21	Christopher Lee Bernazzani	John J. and Elizabeth J.
21	William Patrick Brule	Bernard A. and Helen T.

Date	Name of Child	Name of Parents
November		
21	Paul David Foster	John R. and Mary J.
22	Barbara Ann Fraser	Edwin J. and Isabelle G.
22	Donald Gugliotta	Thomas A. and Laura M.
22	——— Mellon (T)	Joseph T. and Georgia J.
22	——— Mellon (T)	Joseph T. and Georgia J.
23	Marianne DelSignore	Anthony D. and Arlene A.
23	Rebecca Anne Miller	Lauder and Estelle D.
24	Kathleen Marie Buckley	Carnelius F. and Alma P.
24	——— Cuggino	Joseph A. and Josephine A.
24	Nancy Lee Norteman	Ralph L. and Barbara J.
24	James Michael Wilson	Richard E. and Lillian A.
25	Leslie Ann Berger	Paul J. and Dorine B.
25	Mitchell Joseph Lyons	Walter J. Jr. and Winifred J.
25	Martha McWilliams	Randall H. and Mary E.
25	——— Studebaker	Charles R. and Beverly A.
25	Nancy Ellen Wanders	Robert E. and Patricia N.
26	Julie Theresa Noonan	John E. Jr. and Julia E.
26	Joanne Marie Perednia	Andrew L. and Catherine M.
26	Carol Ann Simonelli	Joseph A. and Florence V.
26	——— Smith	Gerald M. and Kathryn A.
27	——— Gray	Cortland S. and Barbara J.
27	Donald Edwin Hixson, II	Donald E. and Evelyn A.
27	Stillborn	
27	Julie Ann Parker	Milton E. Geraldine G.
27	Anne Elaine Poce	John A. and Jean A.
27	John Post	Louis A. and Rita J.
27	Lissa Marie Sarro	John J. and Linda A.
27	Sandra Jean Sheldon	Donald F. and Geraldine A.
27	Deborah Ann Troiani	Kenneth R. and Jacqueline R.
28	Donald Michael DeAdder	Walter F. and Dorothy G.
28	Peter Leon Lambert	Raymond E. and Marion Y.
28	Lawrence John Leavitt	Arthur F. and Dorothy A.
28	Mark David Minnichelli	Anthony J. and Nora R.
28	Heather Jane Moulton	Albert O. and Nancy L.
28	Jody Maria Palermo	James A. and Shirley A.
28	John Zuis (T)	Joseph and Stephanie M.
28	James Zuis (T)	Joseph and Stephanie M.
29	John Cesar Gnecco, 4th	John C. 3rd and Elizabeth B.
29	Peter Thomas Procop	Thomas A. and Mildred D.
30	Wayne Edward Crowley	William L. and Natalie A.
30	William Clark Dudley (T)	George O. and Irma G.
30	Frank George Dudley (T)	George O. and Irma G.
30	Ann Marie Flaherty	Roger and Gertrude A.
30	Edward A. J. Searles	Edward A. and Margaret R.
December		
1	Timothy Patrick Cahill	Francis P. and Theresa C.

Date	Name of Child	Name of Parents
December		
1	Robert Francis Colton	William R. and Irene P.
1	——— Flanagan	Hugh L. and Mary R.
1	Mary Ann Gentili	Guido and Thelma V.
1	Richard Alan Hanley	Donald H. and Virginia A.
1	George William Martin	George F. W. and Lillian F.
2	Maureen Flanagan	Francis X. and Barbara A.
2	David Anthony Foley	Matthew F. and Margaret I.
2	——— Mogan	Francis R. and Ruth E.
2	Ellen Lisa Murray	James J. and Greta
2	Lylian Alta Norian	Frederic E. and Dorothy M.
2	Joseph Martin O'Brien	Joseph B. and Elizabeth J.
2	——— Penza	N. Joseph and Mona B.
3	——— Joel	Robert and Elizabeth
3	——— Walker	John F. and Nancyann
3	Robert Wade Watson, Jr.	Robert W. and Sylvia
3	Thomas Ward Williams	John R. and Sheila
4	Mary Dalton Flaherty	Joseph M. and Catherine E.
4	Peter Victor Jankowski	Bronislaf E. and Elizabeth H.
4	Donald Paul Smith	Francis E. and Margaret E.
5	Stephen Allen Cash	William A. and Elizabeth A.
5	Patricia Marie Manning	Waino E. Jr. and Ethel M.
5	Susan Barbara Mazzola	Andrew J. and Barbara A.
6	——— Clark	William H. and Jean F.
6	Michael Lee Cassady	Jasper Jr. and Dorothy S.
6	Sharon Paula Gediman	Murray and Norma
6	Ralph Francis Giovaniello (T)	Samuel F. and Helen R.
6	James Frank Giovaniello (T)	Samuel F. and Helen R.
6	Carolyn Marcia Larsson	Walter K. and Marcia
6	Mary Lee Malone	Harold D. and Mary P.
6	——— Pasquantonio	Fred D. Jr. and Elizabeth M.
7	Robert Francis Kelliher	Francis A. and Mary N.
7	Michael Thomas Smith	Frederick G. and Angela R.
7	Paul Fred Tawa	Fred M. and Elizabeth E.
8	Stephen Keith Crockett	Paul A. and Dorothy E.
8	Michael John Fitzgerald	John R. and Loretta M.
8	Robin Jean Johnson	Jack B. and Caroline
8	Sebastian Lazzaro, Jr.	Sebastian and Elizabeth
8	Stillborn	
8	Elaine Susan Sprague	Richard J. and Margaret J.
8	Richard Frank Thrasher	Francis R. and Beverly A.
9	Stephen Mark Daniels	Raymond E. and Margaret M.
9	——— McAuliffe (T)	Francis E. and Janet F.
9	——— McAuliffe (T)	Francis E. and Janet F.
9	Scott Lawrence McGrath	Harold J. and Pauline T.
9	Frederick Lewis Smith	George H. and Jolinda
10	David Michael Lake	Benjamin J. and Joyce H.

Date	Name of Child	Name of Parents
December		
10	Edgar Alfred Martin, Jr.	Edgar A. and Jennie A.
10	Maryanne Porro	John A. and Elaine M.
10	Mark Alan Taeger	Larry R. and Ruth D.
11	David Wayne Ballantyne	Robert M. and Nancy L.
11	——— Brant	Clifton, Jr. and Ann M.
11	John Edward Hinds	John W. and Mary A.
11	Leslie Anne Morgan	James P. and Anne E.
11	Susan Blanche Sasso	Vincent and Anne
11	Laura Lee Savanauskas	Steven and Mary L.
12	Kathleen Patricia Collins	Edward P. and Ethel D.
12	——— Driscoll	James F. and Jeannette
12	Veronica Ann Ecker	Paul V. and Harriet C.
12	John Berton Golden	Paul A. and Joan C.
12	Frances Ellen Murphy	John D. and Patricia H.
12	Jon Howard Sicco	Donald E. and Ann F.
12	Sandra Marie Todaro	Andrew M. and Christine A.
12	Jeffrey Clark Webber	Russell H. and Florence C.
13	Charles Edward Buckman	Frederick F. and Mary L.
13	——— Haggerty	Gerald J. and Frances M.
13	Mary Carolyn Johnson	Howard A. and Winifred A.
13	David Anthony Prevett	Peter J. and Marion H.
13	Mary Ann Thibedeau	James F. and Barbara R.
13	Michael William Mulkern	Francis J. and Alma
14	Wayne Roland Bates	Richard E. and Priscilla J.
14	Karen Ann Cornelius	Donald J. and Lois P.
14	Suzanne Marie Dion	Normand D. and Jean P.
14	Thomas Nicholas McHugh	William D. and Frances I.
14	Patricia Ann Parenti	Vincent P. and Carolyn F.
14	Carole Christine Russell	Robert P. and Joan
15	Mark Christopher Bryant	Louis C. and Jeannette M.
15	Christine Bernadette Butler	Richard M. and Joan E.
15	Marcia Sue Haley	John L. and Barbara
15	Eric Albert Hansen	Robert C. and Roberta J.
15	David Christopher Murphy	Dennis J. and Dorothy A.
15	Carol Ann Pernock	Christopher E. and Helen L.
15	Susan Rhonda Thall	Melvin and Ann E.
16	——— Catalano	Herbert T. and Barbara I.
16	James Kevin Crowley	Paul F. and Eleanor L.
16	Donna Marie Doherty	James J. Jr. and Elizabeth S.
16	Lorna Joyce McDowell	Alexander B. Jr. and Carol J.
16	James Kevin McEachern	Gerald J. and Mary M.
16	Karen Anne Miller	Douglas J. and Josephine A.
16	Cheryl Ann Platzman	Barney Z. and Jean R.
16	James Supple	James D. and Elizabeth A.
16	Douglas Charles Wynott	Herbert F. and Lorraine B.
16	Elizabeth Zoppo	William J. and Jane M.

Date	Name of Child	Name of Parents
December		
17	Lloyd Wayne Dyer	Roland F. and Dorothy L.
17	Benjamin John Leon, Jr.	Benjamin J. and Claire M.
17	Karen Marie Marshall	Leroy L. and Lorraine
17	Janet Marie Randall	Gerald A. and Barbara P.
17	John Patrick Stapleton	John F. and Frances A.
18	Peter Edward Diesso	Walter E. and Katherine G.
19	Carol Ann Barstow	Roger H. and Shirley J.
19	Karen Ruth Binkewicz	Michael J. and Maxine M.
19	Susan Adelaide Carbone	Stephen L. and Ursula A.
19	——— DeMayo	Dominic J. and Judith L.
19	Mary Ann Hall	John M. Jr. and Eleanor R.
19	——— Iverson	Robert C. and Edith A.
19	Jo-Ellen Jennison	John W. and Ellen M.
19	Cheryl Ann MacRae	Hollis R. Jr. and Barbara A.
19	Diana Sciarpelletti	Joseph A. and Edith D.
19	——— Stivaletta	Joseph A. and Joan L.
20	Edwin Paul Crawford	Edwin A. Jr. and Helen J.
20	Lawrence William McMakin	William P. and Elizabeth
21	Grace Margaret Healy	Thomas F. and Mary L.
21	David Henry Lilley	Henry F. and Shirley C.
21	Kathleen Bernadette Walsh	Michael T. and Nora
22	Carolyn Ruth Dudley	Eugene C. and Irene B.
22	Stillborn	
23	——— Horne	Frank V. and Helen F.
23	Stillborn	
24	Robert Arnold Brown	Earle F. and Jessie W.
24	Mary McGowan	Albert I. and Doris M.
24	Mark Edward Smith	David M. and Elizabeth A.
24	David Joseph Johnson	David A. and Josephine V.
25	——— Walker	James R. and Helen J.
26	Philip Alan Clough	Ralph S. and Janet L.
26	Allan Edward Mugford	Richard F. and Jane C.
26	Shirley Ann Watson	Robert D. and Mary C.
27	——— Green	James F. and Catherine A.
28	Judith Ann Johnson	Paul V. and Edeltraud
28	Kenneth Paul McDavitt	Lawrence W. and Eleanor
29	Pamela Ann Buchanan	Earle H. and Judith A.
29	Michael Patrick O'Rourke	Paul F. and Patricia A.
29	——— Sinclair	Robert S. and Evelyn L.
29	Peter George Stuart	George J. and Barbara C.
29	Leslie Sue Tanzer	Milton A. and Phyllis
29	Suzanne Leigh Tomershea	Stanley F. and Carolyn J.
30	Lisa Maria Ciavatta	Armand and Marlene B.
30	——— Clerici	James F. and Joyce C.
30	——— Feeney	John J. and Ann V.
30	Linda Susan Plaut	Herbert H. and Gertrude M.

Date	Name of Child	Name of Parents
December		
30	Claire Marie Rossi	George H. and Jeanette P.
30	Rebecca Taylor	Roger C. and Priscilla
31	Paul Gerard Brothers	William V. and Marguerite P.
31	Charles Richard Lorusso	Carmine Jr. and Concetta M.
31	Stillborn	
31	Robert Paul Schreiber	Robert W. and Joanne F.
31	Raymond Dexter Wheaton	Dexter S. and Elsie L.
31	John William Wilhelmi	John F. and Helen M.

Total Number of Births 1721

Of which births:

485 were residents of Norwood whose birth occurred in Norwood

1165 were non-residents of Norwood whose birth occurred in Norwood

71 were residents of Norwood whose birth occurred in other Towns.

MARRIAGES REPORTED IN THE TOWN OF NORWOOD—1958

Date	Name	Residence	No.	By Whom Married
January				
12	John Burton Brown	Dedham	1	Rev. William F. Kenneally
	Frances Mary Sarinen	Norwood	1	Dedham, Mass.
19	Edward Joseph Sullivan	East Walpole	1	Rev. Robert J. Hearn
	Albina Pauline Urbanowicz	Norwood	2	Norwood, Mass.
26	Bruno James Bartucca	Norwood	1	Rev. Richard O'Halloran
	Margherita Servello	Norwood	1	Norwood, Mass.
30	Lawrence A. Labbe	Norwood	3	Arnold P. Hanson, J.P.
	Janet A. Cone	East Walpole	2	Berlin, N. H.
31	John Edward O'Donnell	Norwood	3	Charles E. Worden, Sr., J.P.
	Helen Ann Haering (Fitzpatrick) (McCarthy) Mitchell	Walpole	4	Boston, Mass.
February				
1	Richard Paul Capobianco	Norwood	1	Rev. Thomas F. Wilkinson
	Mary Esther Hogg	Roslindale	1	Roslindale, Mass.
2	William Francis Lovell, Jr.	Norwood	1	Rev. John F. Donovan
	Melba Elaine Willis	So. Walpole	1	Walpole, Mass.
8	Arthur Roland Balduf, Jr.	Norwood	1	Rev. Robert J. Hearn
	Janice Marie Johnson	Norwood	1	Norwood, Mass.
9	Francis Anthony Sienkiewicz	Norwood	1	Rev. Callistus Szpara
	Carol Jarmulowicz	Chelsea	1	Chelsea, Mass.
11	Richard Allan Thomas	Sharon	1	Rev. Robert J. Hearn
	Elaine Frances Galanti	Norwood	1	Norwood, Mass.

11	Henry Charles Labute	Waquoit	1	Rev. Felix E. Norbut
	Adele Florence Vaikasas	Norwood	1	Norwood, Mass.
15	Victor Joseph Bernier	Norwood	1	Rev. Henry P. Bowin
	Violet Ann Marchand	Wrentham	1	Wrentham, Mass.
15	John Francis Stapleton	Norwood	1	Rev. William J. Guerrette
	Frances Arlene Fitzsimmons	Medway	1	Medway, Mass.
15	George Patrick Madden	Norwood	1	Rev. M. C. Driscoll
	Helen Marilyn Denson	Dedham	1	Dedham, Mass.
15	William John Moore	Somerville	1	Rev. Joseph E. McDonald
	Helen Carolyn Trudeu	Norwood	1	Norwood, Mass.
15	Paul Vincent Ecker	Quincy	1	Rev. John Ecker
	Harriet Clara Boyle	Norwood	1	Quincy, Mass.
15	Francis Edward Dillon	Norwood	1	Rev. Richard O'Halloran
	Frances Ann Collins	Norwood	1	Norwood, Mass.
16	William John Naylor	Norwood	1	Rev. Richard O'Halloran
	Janet Marie Cook	Norwood	1	Norwood, Mass.
23	Thomas Ernest Varitimos	Jamaica Plain	1	Rev. Peter B. Koskores
	Georgia Peter Georges	Norwood	1	Brockton, Mass.
28	Albert George Lane	Norwood	1	Rev. Raymond Kask
	Marilyn Louise Aspro	Norwood	1	Norwood, Mass.
March				
2	James John Shagoury	Needham	1	Rev. Paul J. McManus
	Alice Mary (Fleming) Kilduff	Norwood	2	Norwood, Mass.
7	Joseph Ernest Legarda	Norwood	1	Edward S. LeBlanc, J.P.
	Sheila Joan Stanley	Wellesley	1	Nashua, N. H.
9	Thomas Joseph Gorman, Jr.	Walpole	1	Rev. Robert J. Hearn
	Lois Beverly Walsh	Norwood	1	Norwood, Mass.
12	Schlioma Berezin	Norwood	2	Rabbi David B. Alpert
	Anna (Wolf) Weiner	Dorchester	2	Brookline, Mass.

MARRIAGES—Continued

Date	Name	Residence	No.	By Whom Married
March				
14	Linwood Frank Snider, Jr.	Norwood	1	Rev. Edwin W. Grilley, Jr.
	Shirley Ann Travis	Norwood	1	Norwood, Mass.
15	Robert Eugene Verbeck	Norwood	1	Rev. Frederick Chapman
	Sara Gove Lester	Gardner	1	Gardner, Mass.
23	Steven Savanauskas, Jr.	Norwood	1	Rev. Irving S. Jones
	Mary Lou Packard	Norwood	1	Norwood, Mass.
28	John Joseph Mercury	Sudbury	1	Rev. Donald E. Jones
	Elsie Phyllis Buck	Norwood	1	Saxonville, Mass.
April				
12	Francis Nelson Southwick	Norwood	1	Rev. Bernard C. Herlihy
	Margaret Marie Cassidy	Everett	1	Everett, Mass.
12	Franklin Mario Grandinetti	Brooklyn, N.Y.	1	Rev. Paul J. McManus
	Mary Anne Yelapi	Norwood	1	Norwood, Mass.
13	Thomas Francis Grady	Norwood	1	Rev. Lawrence J. Doyle
	Patricia Ann Bowman	Medford	1	Medford, Mass.
19	Walter Joseph Foley	So. Boston	1	Rev. Joseph B. Hanley
	Mary Josephine McAvoy	Norwood	1	Jamaica Plain, Mass.
19	William Franklin Hanscom, Jr.	Norwood	1	Rev. William J. Noonan
	Phyllis Virginia Browne	Milton	1	Dorchester, Mass.
19	Robert Gordon Lane	Norwood	1	Rev. Robert J. Hearn
	Carol Ann Murphy	Norwood	1	Norwood, Mass.
19	Philip Richard Horton	Ashfield	1	Rev. Robert J. Hearn
	Jacqueline Marie Galvin	Norwood	1	Norwood, Mass.

19	Nicholas James Connolly	Norwood	1	Rev. James E. Sullivan
	Mary Agnes Folan	Norwood	1	Hull, Mass.
20	Vincent Michienzi	Norwood	1	Rev. Richard F. O'Halloran
	Jean Marie Bartucca	Norwood	1	Norwood, Mass.
20	Richard Gibbs	Roslindale	1	Rev. Richard F. O'Halloran
	Claire Marie Noon	Norwood	1	Norwood, Mass.
26	Joseph Edgar Abely	Norwood	1	Rev. Clement M. Frazier
	Evelyn Walsh	Norwood	1	Rumford, Maine
26	Ernest Ralph Cappuccino	Norwood	1	Rev. Leonard J. Burke
	Kathleen Martina Kerrigan	Dedham	1	Dedham, Mass.
26	Edward Francis Travers	Norwood	1	Rev. John J. Costello
	Carol Irene Lamore	Walpole	1	Walpole, Mass.
26	Donald J. Mullaney	Roslindale	1	Rev. Joseph E. McDonald
	Helen Elizabeth Balfour	Norwood	1	Norwood, Mass.
27	Kenneth Robert Ross	Norwood	1	Rev. Francis J. McGann
	Dorothy Marie Kelley	Dorchester	1	Dorchester, Mass.
27	Charles Warren Carney, Jr.	Norwood	1	Rev. Joseph L. Reilly
	Alice Katherine Murphy	Roslindale	1	West Roxbury, Mass.
27	Vytenis Joseph Sitkauskas	Norwood	1	Rev. Paul G. McPartland
	Mary Frances Silva	East Walpole	1	Walpole, Mass.
28	Pasquale Francis Donaruna	Hyde Park	1	Rev. Robert J. Hearn
	Mary Margaret Devine	Norwood	1	Norwood, Mass.
May				
3	Joseph Henry Glennon	Boston	1	Rev. Robert J. Hearn
	Margaret Mary Rehill	Norwood	1	Norwood, Mass.
3	Robert Joseph McGrath	Norwood	1	Rev. Francis J. Burke
	Irene Angelina Falzone	Milton	1	Milton, Mass.
3	John Hubert Ahearn	Dedham	1	Rev. John F. Welch
	Paula Frances Feeney	Norwood	1	Westwood, Mass.

MARRIAGES—Continued

Date	Name	Residence	No.	By Whom Married
May				
4	Andrew Carl Beattie	Norwood	1	Rev. Paul L. Toland
	Sally Ann Suomi	Dedham	1	Dedham, Mass.
4	Donald Henry Holman	Norwood	1	Rev. Allen Keedy
	Priscilla Ann Carlson	Norwood	1	Norwood, Mass.
5	Charles William Anselone	Norwood	1	Charles D. Malaguti, J.P.
	Eleanor Elizabeth Mealey Cowell	Norwood	2	Boston, Mass.
10	Daniel Portella Gomes	Norwood	1	Rev. H. Gardner Anderson
	Caroline May Cogswell	Walpole	1	Walpole, Mass.
11	Hollis Randall MacRae, Jr.	Norwood	1	Rev. Leonard J. Burke
	Barbara Ann Gauthier	Dedham	1	Dedham, Mass.
13	John Joseph Conley	Norwood	1	Most Rev. Jeremiah F. Minihan
	Evelyn Maria MacWhirter	Norwood	1	Norwood, Mass.
16	James Albert Hartshorn	Norwood	1	Rev. Harry E. Goll
	Marion Davis Pierson	Framingham Ctre.	3	Southboro, Mass.
17	John Marie Villeneu	Norwood	1	Rev. Theodore J. Seckel
	Ann Marie Coyne	Dorchester	1	Brookline, Mass.
17	Charles Anthony Socci	Norwood	1	Rev. Thomas F. Devine
	Marion Elizabeth Osterhout	Binghamton, N.Y.	1	Holyoke, Mass.
18	Pasqual Anthony Puopolo	Norwood	1	Rev. Paul J. McManus
	Helen Louise Rafuse	Norwood	1	Norwood, Mass.
25	Wilfred Arthur St. Cyr	Foxboro	1	Rev. John J. Keahane
	Marie Ann Auciello	Norwood	1	Walpole, Mass.
25	Louis Philip Balboni	Norwood	2	Rev. John F. Donovan
	Elizabeth Ann Cercone	Walpole	1	Walpole, Mass.

31	Edwin Stanley Statkiewicz	Norwood	1	Rev. Daniel F. Quinn
	Mary Louise Harmon	West Newton	1	West Newton, Mass.
31	James Anthony Olivett	Dedham	1	Rev. Richard F. O'Halloran
	Elsie Ann Agostini	Norwood	1	Norwood, Mass.
31	James William Allen	Dorchester	1	Most Rev. Jeremiah F. Minihan
	Virginia Maud Nuttall	Norwood	1	Norwood, Mass.
June				
1	Gene Allen Russau	Alberquerque, N.M.	1	Rev. John J. Keahane
	Jane Patricia Griffin	Norwood	1	Walpole, Mass.
2	John Callahan	Cambridge	1	Rev. Carl Bihldorff
	Deborah Savage Gatchell	Norwood	1	Brookline, Mass.
6	George Hayward Welles, Jr.	Norwood	1	Rev. Philip J. Krug
	Annie Catherine Murphy	Concord	1	Weston, Mass.
7	James Gerard McCarty	Norwood	1	Rev. Joseph D. Lyons
	Claire Marion Slack	Norwood	1	Islington, Mass.
7	John Francis Drummey, Jr.	Norwood	1	Rev. Edward B. Flaherty
	Barbara Mae Murphy	West Roxbury	1	West Roxbury, Mass.
7	Bartley Flaherty	Norwood	1	Rev. Mark V. Carr
	Mary Keady	So. Boston	1	Malden, Mass.
8	Edward Michael Cataldo	Islington	2	Rev. Joseph E. McDonald
	Margaret Ann Taylor	Norwood	1	Norwood, Mass.
10	Cornelius Holland Bull	Lawrenceville, N.J.	1	Rev. William F. Maciaszek
	Mary Alexandra Foyette	Norwood	1	Hyde Park, Mass.
13	Albert John Mike	Norwood	2	Jerome Silverstein, J.P.
	Laura Arline Fowler	Machias, Maine	2	Nashua, N.H.
14	Peter Joseph Connolly	Norwood	1	Rev. John J. Keahane
	Rita Claire Petroni	East Walpole	1	Walpole, Mass.

MARRIAGES—Continued

Date	Name	Residence	No.	By Whom Married
June				
14	William John Hardy	Randolph	1	Rev. John McDevitt
	Jeanne Marie Keezer	Norwood	1	Jamaica Plain, Mass.
14	Samuel Francis Lynch	Norwood	1	Rev. Joseph J. Boyle
	Beverly Ann Smith	West Roxbury	1	West Roxbury, Mass.
14	Robert Colby Thayer	Norwood	1	Monte G. Basbas, J.P.
	Geraldine Mary Shagoury	Norwood	1	Newton, Mass.
14	Roland Alfred Galarneau	Port Huron, Mich.	2	Charles Eliot Worden, Sr., J.P.
	Christine Eugenia Connolly	Norwood	1	Boston, Mass.
14	Ralph Andrew Palsic	Norwood	1	Joseph E. McDonald
	Jean Harrison Adams	Boston	1	Norwood, Mass.
14	Richard James O'Leary	Norwood	1	Rev. Edmund J. Corrigan
	Mary Catherine Magee	Canton	1	Canton, Mass.
14	John Franklin Page	Holbrook	1	Rev. Robert J. Hearn
	Patricia Ann Keefe	Norwood	1	Norwood, Mass
14	Francis X. Monahan	Dedham	1	Rev. Joseph E. McDonald
	Lucy E. Breen	Norwood	1	Norwood, Mass.
15	John Jeremiah Connolly	Canton	1	Rev. John D. Lyons
	Nancy Jean Perna	Norwood	1	Islington, Mass.
15	Edward Bert Soderlund	Norwood	1	Rev. Richard F. O'Halloran
	Marion Elizabeth Gilligan	Norwood	1	Norwood, Mass.
21	Francis Xavier Kneizys	Norwood	1	Rev. Anthony P. Kneizys
	Ann Katherine Higgins	Wollaston	1	So. Boston, Mass.
21	Robert Brendan Mondor	Norwood	1	Rev. Francis X. Carroll
	Barbara Jean Raggiani	Stoughton	1	Amesbury, Mass.

21	Alfred LeRoy Grover	Norwood	1	Rev. William W. Gunn
	Mary Agnes Sullivan	Dorchester	1	Stoughton, Mass.
21	David Henry Payne	Dedham	1	Rev. Richard F. O'Halloran
	Irene Theresa Lydon	Norwood	1	Norwood, Mass.
21	Frederick Joseph Dorci	Dedham	1	Rev. Paul J. McManus
	Nora Ann Keady	Norwood	1	Norwood, Mass.
22	Robert Henry Vellekamp	Closter, N.J.	2	Rev. Allen Keedy
	Ethel Mae (Staves) Harvester	Norwood	2	Norwood, Mass.
27	John Downs Bedard	Norwood	1	Rev. Richard F. O'Halloran
	Shirley Lucille Patton	Madison Hgts., Mich.	1	Norwood, Mass.
28	James Joseph Graham	Allston	2	Rev. Garret F. Barry
	Hanora Regina Barry	Norwood	1	Washington, D.C.
28	John David Ross	Norwood	1	Rev. Allen Keedy
	Josephine Esther Chitty	Norwood	1	Norwood, Mass.
28	Joseph David McAvoy	Norwood	1	Rev. Robert F. Lemon
	Carole Ann Kennedy	Jamaica Plain	1	Portsmouth, Ohio
28	Paul Joseph Churchill	Norwood	1	Rev. Francis X. Weiser, S.J.
	Claire Marie Kenny	Westwood	1	Weston, Mass.
28	Richard Allen Green	Norwood	1	Rev. Herbert R. Smith
	Roberta Gladys Norley	Newton	1	Needham, Mass.
28	Joseph Tonry Walsh	Baltimore, Md.	1	Rev. John J. Keahane
	Catherine Theresa O'Toole	Norwood	1	Walpole, Mass.
29	Joseph Mordini	Norwood	2	Rev. Allen Keedy
	Nora May Hogue (Davis)	Norwood	2	Norwood, Mas.
29	Peter Daniel Perechodiuk	Dedham	1	Rev. Ferdinand V. Miszkin
	Olga Caroline Gill	Norwood	1	Norwood, Mass.
29	Alfred Sebastian Parrino	Roxbury	1	Rev. Joseph Mazzola
	Flora Anelia Pulcini	Norwood	1	Medford, Mass.
29	Nicholas Anthony Guido, Jr.	Norwood	1	Rev. Gerard L. Dorgan
	Ruth Alma Moore	Needham	1	Westwood, Mass.

MARRIAGES—Continued

Date	Name	Residence	No.	By Whom Married
July				
2	Maxice Leon Stanley Surowiec	Norwood	1	Charles D. Malaguti, J.P.
	Dorothy Ann Conlin	Norwood	1	Boston, Mass.
5	John Cunningham Barker, Jr.	Norwood	2	Rev. Thomas F. Nolan, M.M.
	Evelyn Stampfl	Walpole	1	Brookline, Mass.
6	Carl August Mecklenberg	Coupeville, Wash.	1	Rev. Thomas E. MacLeod
	Janet MacLeod	Norwood	1	Lexington, Mass.
12	John Joseph MacLeod	Norwood	1	Rev. Thomas E. MacLeod
	Sylvia Janet Nicholson	Walpole	1	Lexington, Mass.
12	Albert Leonard Murray	Norwood	1	Rev. Rudolph Roell
	Mary Ann Christopoulos	Dedham	1	Dedham, Mass.
12	Joseph Louis Septelka	Norwood	1	Rev. Philip N. Backstrom
	Shirley Rose Coffin	Norwood	1	Norwood, Mass.
13	John Fred Walker	Norwood	1	Rev. John D. Lyons
	Nancy Ann McCarthy	Islington	1	Islington, Mass.
13	Edward Leo Balabanis	Westwood	1	Rev. John D. Lyons
	Sara Denise Feeney	Norwood	1	Islington, Mass.
13	Angelo Frederick Susi	Norwood	1	Rev. Robert J. Hearn
	Helen Bruce Bell	Brookline	1	Norwood, Mass.
13	Francis Xavier Nolan	Dedham	1	Rev. Robert J. Hearn
	Nancy Gail Sabatis	Norwood	1	Norwood, Mass.
16	Carl Bernard Pearson	Norwood	2	Rev. Jerome J. Hevey, Jr.
	Esther (Cook) Hallet	Norwood	2	Norwood, Mass.
17	William Andrew Barton	Norwood	1	Rev. William F. Kenneally
	Mary Jane Pezzone	Dedham	1	Dedham, Mass.

19	Vincent Anthony DiIorio	West Roxbury	1	Rev. Richard F. O'Halloran
	Elinor Louise Jewkes	Norwood	1	Norwood, Mass.
20	Albert Shameklis	West Medway	1	Rev. Felix E. Norbut
	Jenney Theresa Wasilunas	Norwood	1	Norwood, Mass.
20	Warren Hayes Cobb	Walpole	1	Rev. Robert J. Hearn
	Mary Ellen Noon	Norwood	1	Norwood, Mass.
20	Charles Dellacona	City Mills	1	Rev. Anthony A. Nickalek, M.M.
	Rose Marie Miscioscia	Norwood	1	New York
26	Daniel Thomas Keady	Norwood	1	Rev. Arthur Bergeron
	Patricia Ann Sullivan	Roslindale	1	Shirley, Mass.
26	Lionel Robert Phillips	Dedham	1	Rev. Richard G. Smith
	Loretta Marion (Grenon) Grondine	Norwood	2	Westwood, Mass.
26	Richard John Cherella	Walpole	1	Rev. Richard B. Carleton
	Miriam Alison Jenks	Norwood	1	East Walpole, Mass.
August				
2	Richard James Crespi	Dedham	1	Rev. Bernard H. Unsworth
	Jeanne Frances O'Donnell	Norwood	1	Woods Hole, Mass.
2	John Francis Sullivan, Jr.	Brighton	1	Rev. George F. Sullivan
	Theresa Josephine Fransoso	Norwood	1	Hopkinton, Mass.
3	John Francis Wilkes	Norwood	1	Ross H. Currier, J.P.
	Rita Theresa Hohmann	Norwood	1	Boston, Mass.
3	Walter Lawrence DelConte	Milton	1	Rev. Paul J. McManus
	Nora Elizabeth O'Gorman	Norwood	1	Norwood, Mass.
3	Dominic Sabatino	Watertown	1	Rev. Paul J. McManus
	Danna Puopolo	Norwood	1	Norwood, Mass.
9	Harry Frederick Johnson	Norwood	1	Rev. Joseph J. Svirskas
	Maryann Dundulis	Norwood	1	Norwood, Mass.
9	Giles Adams Powers	Newton Centre	1	Rev. Robert J. Hearn
	Carol Ellen Kenefick	Norwood	1	Norwood, Mass.

MARRIAGES—Continued

August				
10	Richard Joseph McCoy	Norwood	1	Rev. Richard F. O'Halloran
	Grace Florence Slaney	Norwood	1	Norwood, Mass.
16	John Claude Castonia	So. Braintree	1	Rev. Paul A. Curtin, S.J.
	Mary Madeline Ripley	Norwood	1	Chestnut Hill, Mass.
16	Hayward Perry	Readville	3	George S. Perry, J.P.
	Anne Teresa Pypcienski (Smith)	Norwood	2	Wrentham, Mass.
16	George Erbe Sippel	Hazleton, Pa.	1	Rev. Richard B. Carleton
	Carole Marie Bagley	Norwood	1	East Walpole, Mass.
17	Lincoln Mitchell Kennedy	Walpole	1	Rev. E. Gage Hotaling
	Carol Edith Reed	Norwood	1	Needham, Mass.
23	David R. Carlson	Norwood	1	Rev. C. Arthur Hazen
	Mary Ellen Backels	Waterbury, Vt.	1	Waterbury, Vermont
23	Francis Roger Gurl	Norwood	1	Rev. Daniel F. Moran
	Margaret Ann Reboulet	Melrose	1	Melrose, Mass.
24	Eugene Cornes	Norwood	1	Rev. Richard F. O'Halloran
	Mary Louise Mullin	Norwood	1	Norwood, Mass.
30	David Lynn Groves	Norwood	1	Rev. Clifton B. Kruse
	Diane Linda Strout	Norwood	1	So. Walpole, Mass.
30	Donald Morris O'Brien	Norwood	1	Rev. Paul J. McManus
	Caroline Louise Rossier	Stoughton	1	Norwood, Mass.
30	Richard Karol Jenkins	Norwood	1	Rev. Paul F. Barry, S.J.
	Jane Elizabeth Donlan	Norwood	1	Norwood, Mass.
30	Daniel Francis Neville, Jr.	Milton	1	Rev. Paul J. McManus
	Carmelia Marie Pungitore	Norwood	1	Norwood, Mass.

September				
1	William Patrick Greaney	Norwood	1	Rev. Francis M. Greaney
	Reinette Noella Paquin	Norwood	1	Charlestown, Mass.
4	John Kenneth Sykes	Norwood	1	Rev. Thomas L. McLaughlin
	Ellen Pearce	Brookline	1	Boston, Mass.
5	Joseph Lawrence Salvia, Jr.	Norwood	1	Allan W. Cole, J.P.
	Mary Jane Devine	Norwood	2	Quincy, Mass.
6	Theodore Francis Morton	Dorchester	1	Rev. Robert J. Hearn
	Janet Marie Heaver	Norwood	1	Norwood, Mass.
7	John Walter Erickson	Norwood	1	Rev. John T. Foley
	Sandra Joan Panaro	Walpole	1	Walpole, Mass.
12	Richard William Thompson	Norwood	1	Rev. Elton W. Brown
	Janet Louise Koffinke	Islington	1	Dedham, Mass.
13	Harvey Thomas LeBlanc	Norwood	1	Most Rev. Jeremiah F. Minihan
	Patricia Ann Elliott	Norwood	1	Norwood, Mass.
13	Peter Danforth Colburn	Walpole	1	Rev. Edwin W. Grilley
	Louise Lottie Kemp	Norwood	1	Norwood, Mass.
14	Gary Gardener Hale	Hull	1	Rev. Paul G. McPartland
	Jennie Virginia DiCicco	Norwood	1	East Walpole, Mass.
20	Fred Tom Edwards	Onset	1	Rev. Alfred H. Tracy
	Loretta Anne Padduck	Norwood	2	Wareham, Mass.
20	Jonathan Folger Swain	Worcester	1	Rev. Robert A. Raines
	Madeline Barbara Ricker	Norwood	1	Cleveland, Ohio
20	Ronald Stuart Johnson	Boston	1	Rev. Robert J. Hearn
	Mary Phyllis Consentino	Norwood	1	Norwood, Mass.
20	Robert Hugh Oberlander	Norwood	1	Rev. Robert J. Hearn
	Anita Marie Vasquez	Norwood	1	Norwood, Mass.
20	Francis Patrick Kane	Norwood	1	Rev. Paul J. McManus
	Margaret Mary McDonnell	Norwood	1	Norwood, Mass.

MARRIAGES—Continued

Date	Name	Residence	No.	By Whom Married
September				
21	Charles Joseph Consentino, Jr.	Norwood	1	Rev. John J. Keahane
	Irene Marie Cisternelli	Norwood	1	Walpole, Mass.
21	Ralph Gordon Corey	Whitefield, N.H.	2	Rev. Richard F. O'Halloran
	Doris Marie Annette Dube	Norwood	1	Norwood, Mass.
21	Charles Eugine Willette	Norwood	1	Rev. Joseph J. Svirskas
	Enola Arline Knapp	Norwood	1	Norwood, Mass.
27	William Michael Golden	Norwood	1	Rev. Richard F. O'Halloran
	Elizabeth Ann Kilduff	Norwood	1	Norwood, Mass.
27	Edward Francis McKenna	Waltham	1	Most Rev. Jeremiah F. Minihan
	Margery Claire Hyland	Norwood	1	Norwood, Mass.
27	Donald Richard Weber	Dedham	1	Rev. John J. Keahane
	Mary Ann Murphy	Norwood	1	Walpole, Mass.
27	Warren Ezra Bruce	So. Attleboro	2	Rev. Edmund A. Miller
	Hazel Jane (Gaetz) Strople	Norwood	2	Norwood, Mass.
27	Leonard Carroll	Canton	1	Rev. Allen Keedy
	Lois Anne McKenna	Norwood	1	Norwood, Mass.
28	Alphonse Peter Antonitis	Norwood	1	Rev. Paul F. Barry, S.J.
	Victoria Bartucca.	Norwood	1	Norwood, Mass.
28	John Anthony Tomasello	Norwood	1	Rev. John F. Welch
	Marilyn Ann Nicholas	Islington	1	Westwood, Mass.
October				
4	Herbert James Brown	Norwood	1	Rev. Morris E. Grady
	Carol Elaine Williams	Boston	1	Boston, Mass.

4	Robert Thomas O'Connor	Dorchester	1	Rev. John J. Keahane
	Helen Claire Donovan	Norwood	1	Walpole, Mass.
4	Henry Anthony Curtis	Newport, R.I.	1	Rev. Jerome J. Hevey, Jr.
	Marilyn Janet Davis	Newport, R.I.	1	Norwood, Mass.
11	John Henry Flynn, Jr.	Norwood	1	Rev. Waldo Hasenfus
	Rosemarie Ann Dunderdale	Dorchester	1	Dorchester, Mass.
11	Francis J. Keady	Norwood	1	Rev. Ralph J. Gallagher
	Helen Patricia Dennehy	Milton	1	Milton, Mass.
11	Joseph Leo Lyons	Quincy	1	Rev. Paul J. McManus
	Eleanor Gregory	Norwood	1	Norwood, Mass.
11	Richard Joseph Oates	Watertown	1	Rev. Richard F. O'Halloran
	Nancy Elizabeth McAvoy	Norwood	1	Norwood, Mass.
12	Robert Nichols Adams, Jr.	West Roxbury	1	Rev. Robert J. Hearn
	Margaret Anne Greaney	Norwood	1	Norwood, Mass.
18	Richard Joseph Smith	Walpole	1	Rev. Richard F. O'Halloran
	Shirley Joan Surette	Norwood	1	Norwood, Mass.
18	Nicholas Joseph Cieri	Norwood	1	Rev. John D. Lyons
	Jean Marie Hickey	Islington	1	Islington, Mass.
18	Leonard Joseph Statkiewicz	Norwood	1	Charles D. Malaguti, J.P.
	Judith Mae McDavitt	Norwood	1	Boston, Mass.
21	Raymond Vincent Filburn	Norwood	1	Ben Piper, J.P.
	Frances Babuy	Norwood	2	Goffstown, N.H.
25	John Joseph Fallon	Somerville	1	Rev. Timothey T. McDonough
	Bridget Flaherty	Norwood	1	Portsmouth, R.I.
25	John Ignatius Baliunas	Norwood	1	Rev. Henry F. Doherty
	Rita Adrienne Grise	Foxboro	1	Foxboro, Mass.
26	John Frederick Meyer	Norwood	1	Rev. Paul J. McManus
	Cecilia Patricia Coughlin	Norwood	1	Norwood, Mass.
31	Paul Merton Pratt	Braintree	1	Rev. Paul E. Barnes
	Ruth Gray Erving	Norwood	2	Braintree, Mass.

MARRIAGES—Continued

Date	Name	Residence	No.	By Whom Married
November				
3	Charles Paul Sabonis	Norwood	1	Rev. John J. Keahane
	Florence M. Fitzgerald	Walpole	1	Walpole, Mass.
8	Richard Dominic Joseph	Norwood	1	Rev. Robert J. Hearn
	Maureen Catherine Burke	Norwood	1	Norwood, Mass.
10	Thomas Anthony Couch	Norwood	1	Rev. John E. Murphy
	Rita Elizabeth Johnson	Boston	1	Jamaica Plain, Mass.
15	Michael Joseph Sameski, III	Norwood	1	Rev. S. Micaskiewicz
	Eileen Patricia Fleming	Dorchester	1	Dorchester, Mass.
22	Pascual Damacus Gutierrez	Commack, L.I., N.Y.	1	Rev. Edmund A. Miller
	Marlene Joyce Johnston	Norwood	1	Norwood, Mass.
22	Richard James Donahue	Norwood	1	Rev. Paul J. McManus
	Judith Ellen Ball	West Roxbury	1	Norwood, Mass.
22	John Joseph Harris	Halifax	1	Most Rev. Jeremiah F. Minihan
	Teresa Agnes O'Malley	Norwood	1	Norwood, Mass.
27	Henry Karol Statkiewicz	Norwood	2	Arthur E. Collins, J.P.
	Carolyn Jean Mayer	Stoughton	1	Sharon, Mass.
29	Edward John Maini	Norwood	1	Most Rev. Jeremiah F. Minihan
	Ann Margaret Welsh	Norwood	1	Norwood, Mass.
29	Roger Louis Papineau	Dedham	1	Rev. James F. Donovan
	Mary Ann Rehill	Norwood	1	Buffalo, New York
30	John Francis Riley	Brockton	1	Rev. George P. Gallivan
	Barbara Ann Sanborn	Norwood	1	Norwood, Mass.
30	Albert Cohen	Tewksbury	1	Rev. Alexander St. Ivanyi
	Anna Rose Marie Santoro	Norwood	1	Lancaster, Mass.

December				
6	Carl Joseph Burkhardt	Norwood	1	Rev. Oscar Milke
	Ellen Grof	Melrose	2	West Roxbury, Mass.
11	Wilson Adams Bentham	Braintree	1	Rev. Paul F. Barry, S.J.
	Ruth Marie Grady	Norwood	1	Norwood, Mass.
18	Rocco Francis Meninno	Canton	1	Rev. William H. Morgan
	Evelyn Josephine Huber	Norwood	1	Canton, Mass.
23	George Michael Derderian	Hingham	1	Jerome L. Silverstein, J.P.
	Edith Claire Hinds	Norwood	1	Nashua, N.H.
27	Gordon Evan Hultstrom	East Walpole	1	Rev. Philip Backstrom
	Carla Faye Lewin	Norwood	1	Norwood, Mass.
27	Ronald Douglas Bird	Boston	1	Rev. Paul F. Barry, S.J.
	Joan Marie d'Entremont	Norwood	1	Norwood, Mass.
27	Alfred JosephPedercini	North Adams	2	Rev. Richard F. O'Halloran
	Mary Elizabeth Mahoney	Norwood	1	Norwood, Mass.
28	Robert McConnell Burr	Hanson	1	Rev. Paul J. McManus
	Dorothy Louise Mellaly	Norwood	1	Norwood, Mass.

DEATHS REPORTED IN THE TOWN OF NORWOOD—1958

Date	Name of Deceased	Yrs.	Mos.	Days
January				
3	Harold A. McHarrie	63	9	20
3	Emma Caroline Peterson	79	10	9
3	Patrick Thornton	73		
7	Robert Wayne Parker	3	6	29
8	Blanche L. (Bright) Bisbee	85	8	21
8	Philip Folan	76		
8	Margaret (Leddy) Sullivan	97		
9	Stillborn			
10	Margaret E. (Donahue) Meade	83		
11	Anna J. Barrett	73		
12	James Connolly	71		
13	Jennie Michienzie Generazo	47		
13	Joseph Anthony Rego	44	11	
15	J. Joseph Breen	78		
16	Robert O. Taylor	84	7	
17	Edwin W. Boyce	92		
17	James McKeown	80		
17	Nazario Stephanio	74		
18	Mary Coyne (Joyce)	71		
18	Annie Symonds Gardner	83	2	3
18	Rasmus Laurits Rasmussen	58	9	18
19	Frederick Uhrmann	59	7	28
20	Ethel Loveless	77	2	26
22	Dennis F. Scully	83		
24	Victor Arthur Laakso	69	11	1
24	James G. McCarty	57		
25	Thomas A. Curran	61		
25	Robert P. Kennedy	73		
27	Anne Thornton (Flaherty)	85		
28	Catherine (Davin) Kerr	58		
29	Francis R. McMahon	71	8	9
30	Tiodoro Michienzi	51		
31	Frank Babel	78		
31	Charles Mason Jordan	68	4	28
31	Anne (Griffin) King	84		
February				
1	William Hurley	89		
1	Christina McMillan Rouillard	53	9	2
2	Ellen Mary Hayes (Meehan)	76		
2	Patrick J. Curran	77	3	
2	John A. Saboites	69		10
4	Arthur W. George	65		
5	Bridget L. Dowdie (McCaffery)	89	3	
5	Robert M. Thompson	67	5	

DEATHS—Continued

Date	Name of Deceased	Yrs.	Mos.	Days
February				
6	Gordon Walter Caton	2	9	1
6	Elizabeth F. Fahey	80		
6	Thomas P. Noonan	92		
6	George A. Trank	69	5	18
6	Fred John Weimert	87	10	18
8	Daniel J. Shea	78		
9	Olga W. (Johnson) Anderson	83		
10	Jeremiah Corcoran	82		
10	Sarah Ann McGarry	79		
11	Helen G. Costello	69		
11	Florence Harrison	92		
13	Julia (Flaherty) Folan	66		
14	Walter C. Sampson	83	7	18
16	Lionel Bert Legge	85	9	20
17	Alfred Reinisch	61		
18	Clement J. Reardon	65		
19	Moses Hanscom	63		
19	Leona Lanzoni	2	8	
21	Stillborn			
21	Annie E. Holden	83	11	6
22	Stillborn			
23	Margaret Dalton	78		
23	Mary (Mullins) O'Malley	88		
24	James F. Clerici		17	
24	Ernest Alvin Smith	60	7	13
24	Dominic James Valma	66		
25	Veronica Agnes Carline	68	2	21
25	Eva A. (Potter) Glynn	59		
25	James J. Cullinane	67		
26	Josephine Jezukawicz Avizinis	69		
27	William Vincent Shyne	67		
27	Louis Danieli	82		
27	Mary Elizabeth Bannister	75	4	
March				
1	Henry A. Myrick	94	8	23
2	Anne Mary Balutis	42		
3	————Waseleski	9 Hrs.		
4	Ella Frances (Ellis) Long	82	11	16
4	James Torrens	89	2	9
5	Katherine Hartnett Bergin	77	9	30
5	Stillborn			
7	Maybelle G. Supple	75	10	
7	William Slaney	71		
8	————Armour	1 Hr.		

DEATHS—Continued

Date	Name of Deceased	Yrs.	Mos.	Days
March				
9	Louisa (Testa) Macchi	76		
10	Arthur Joseph Poirier	54	11	20
13	————Jameson	1 Hr.—20 Min.		
13	Stillborn (T)			
13	Stillborn (T)			
13	Mary Thomas (Castrucci)	85		
15	Auguste Jules Bechet	70		
15	Lilly Mae Matthews	71	8	
15	Rowena M. Senna	68		
16	————Danforth	10 Hrs.		
18	John N. Gronroos	71	1	
18	————Ambromowski			2
19	John Dzinbaniuk	70		
19	Joseph LeBlanc	61		
20	Emma Augusta Patterson	88		7
21	Rose Ahigian	62		
21	Grace Madeline (Scott) Glass	42	1	22
21	John Thomas Johnston	86	9	22
22	John A. Buckley	85		
22	Elizabeth (Wright) Morris	84		
22	Katherine M. Murphy	51		
23	Josepha Eppick (Yonker)	83		27
24	Louise H. (Frazier) Abely	76		
26	Charles L. Crosby	79		9
26	Mary Isabelle Murphy	72		
27	Michael Connors	75	2	
27	Evalena (Whitman) Van Cise	78		
28	Stillborn			
28	Mary Herzog	64		
29	Lillious (Shadd) Cleveland	80	1	19
30	Michael Curran	79		
30	Bridget Garvey	76		
30	Joel Wilhelm Tammelin	71	5	15
30	Josephine (Dart) Tyler	79	3	8
31	Mary Waldron	70		
April				
3	Hulda C. Ellison (Carlson)	82	8	5
4	James Bunney	85	2	16
6	Mary Katherine Bothwell			5
7	Rose A. Farrell (McDonald)	64		
8	William J. Daly	48	11	
10	Virginia Freestone	32		
11	Peter T. Flaherty	83		
11	Frederick O. Gould	78	5	
12	Elizabeth T. Cook	80		

DEATHS—Continued

Date	Name of Deceased	Yrs.	Mos.	Days
April				
14	Dominica V. Tuliszewski	76		
15	Edmund J. Burke	65		
15	Florence L. Sickinger (Bartsch)	76		
16	Jekope Kozen	55		
17	Ellen A. Coughlin	89	9	7
17	Elizabeth (Carter) Smith	63		
19	Susan Rafferty	74	3	22
20	Kenneth Winslow Holden	62	9	9
20	Stillborn			
21	Maria L. Bruno	72		
21	Robert E. Butler	84		
22	Mary (Barry) Hayes	87		
22	Angus M. MacLean	71	6	24
25	Robert E. Connolly	48		
25	————Pavadore	30 Min.		
25	Michael Deeb	75	10	23
26	————Connolly	5 Hrs.—35 Min.		
26	Thomas T. Dwyer, Jr.	59		25
27	Eveline (Lapierre) Smith	72		5
28	Russell Harding Bent	57	8	14
28	Celia DeGerolama Ranalli	59		
29	Francesco Colucciello	90		
29	James J. Donovan, III	3	6	
29	Stillborn			
May				
1	John Lowry Russell	73		
5	Gertrude Ethel Spencer	80	7	9
6	Joseph Kallero	75		
7	Stella (Procopio) Campasano	69		
8	Frederick T. Weckbacher	55		
9	John Willard Clark	52		23
10	James Collier	76		
11	Frank Armukevich	65		
13	John McKenna	79		
14	James Davey	80		
14	John Joseph Okolovich	74	11	29
15	Joseph D. Carberry	67		
15	Maciei Smolski	86		
16	Harvey Dodge	68		
17	Joseph Consentino	82		
19	Buel Miller	67		
19	Thomas Sastavickas	84		
19	Irene E. Blagden (Cahill)	59		22
20	Marie (Curran) Conley	58		

DEATHS—Continued

Date	Name of Deceased	Yrs.	Mos.	Days
May				
20	Lucy B. Dyer	79	8	7
20	Agnes E. Harrington	76		
20	————Bacon			2
22	William A. Flood	52		
22	Arthur Henry Grenon	48		
22	George Pielka	74		
23	————Carmichael			1
23	Peter Keady	80		
23	Edith E. Quinn (Diffin)	70		
23	Cora A. (Hall) Williams	97	6	30
23	Prudence Purpura	65		
24	————Ellis	55 Min.		
25	————Pender			2½
29	Marie Anderson	84	9	22
30	Peter Tarchea	75		
June				
3	Leon Livingston Petts	69	8	2
6	Peter P. Preibis	73	10	18
7	Felix J. Counter	62		
7	Elin Wilhelmina Bjorkman	85	7	5
10	Joseph Zanazzo	80	10	9
11	Edward Sunderland	89	8	6
13	Mike Minkevitch	70		
13	Mary Malahova Quinones	62		
14	Clarence Vincent McGrane	58	1	
14	Patrick J. Tarpey	69		
16	Margaret R. Morgan	70	3	
17	Stillborn			
17	Katherine Ryan	75		
18	Jennie Fisher	70	2	2
18	Frank Kuras	75		
19	Francis P. Flood	95		
19	Peter C. Morrissey	70		
20	Otto Manninen	68	11	22
20	Margaret Louise Keese	76		12
21	Judith B. Manzer	19	1	2
22	Gustave Natanael Anderson	76	4	14
22	Madalaine Conley	62		
22	Thomas Peter Costello	87		
23	Stillborn (T)			
23	Stillborn (T)			
25	Richard Thomas Regan	76		
26	Joseph Budilov	53	1	14
27	Julia Etta Chisholm	74		

DEATHS—Continued

Date	Name of Deceased	Yrs.	Mos.	Days
June				
27	Anna C. Mattson	90	10	10
July				
1	Sarah A. Kerr Arnold	87	9	8
1	Genevra Cossaboon Copeland	86	6	17
1	Stillborn			
2	Dennis M. Donahue	5	3	11
3	Thomas A. Rorke	71		
4	Margaret M. O'Connell	77		
5	Andrew Borden Cox	79	11	12
6	————Sullivan	2 Min.		
6	Alma M. (Neilson) Swanson	67		2
7	John Quincy Peterson	82	11	4
7	Annie Thibedeau	58		
7	————Van Euw	10 Hrs.—32 Min.		
9	Nellie Galvin	77		
10	Edward Marshall Bowes	56	6	8
11	————Jaruk	23 Hrs.		
12	Fred Volpe	60		
12	William White	70		
13	Jessie A. Barley	85		
13	Alice L. Elsbree (White)	40	1	
15	Robert E. Moore	31	6	7
18	————Heinricher			2
18	Norman Arlington MacKinnon	78	11	2
19	Fred A. Hurder	60	11	12
19	Arthur H. MaGonigle	80	3	19
21	Anne Jane (Roberts) Hill	84	1	9
22	Bridget Theresa (Connolly) Mahoney	53		
22	Mary J. (Lucey) O'Leary	88		
23	John F. Coughlin, Jr.	3		
24	Rose (Palermo) Paduano	70		
24	Thomas McCarthy	1	2	
27	Kenneth James O'Donnell	17	3	12
27	Olney P. Anthony	78	5	25
28	Sarah W. Lewis	68	6	2
28	Albro Burton	69		14
29	Abbie G. Dwyer	68	9	21
29	Robert McLeod	85		
29	Alfred L. Whittier	68	3	27
31	Stanley Braman Allen	65		
August				
1	Mary Frances Higgins	82		
2	Pleasantine (Tupper) Robinson	60		
3	John J. Acton	76		

DEATHS—Continued

Date	Name of Deceased	Yrs.	Mos.	Days
August				
3	Theresa (Quinn) Plasko	40		
4	Frederick J. Rogers	65		
5	Gertrude (McGuire) Savage	78		
9	Joseph C. Costello	55		
10	Sophie Blanche (Turcotte) Bresse	71	5	28
10	Luther S. Drake	72	5	20
11	Bridget (Lydon) Curran	72		
13	Victor Kaare Kjoss	48	6	9
13	Clifford W. Mills	64	4	1
13	Laura M. (Tobin) Ryan	62		
13	Mary Louise Schuchmann	96	1	6
15	Simon Razulevich	69		
17	Annie M. Hatch	67	7	26
17	Josiah Dunham	46		
18	Stillborn			
19	Peter Paul Babel	65	8	
19	Ella (Girdner) Warner	90	3	27
22	Lena Brown (Hopkins)	87		
24	Johanna (Galvin) Odenwalder	86		
25	Edward Kehoe	76		
26	Paul Anthony Benson	46		
29	Stephen Patrick Feeney			9
30	Thomas Patrick Ryan	75	8	7
September				
2	John Andrew Pratt	51	4	9
2	Ethel H. Strickland	65	6	1
2	Isabelle Hollis	92	6	12
7	J. Mildred Foley	56		
7	Donat Phillip Vibert	38	10	6
8	Frances C. MacDonald (Ellis)	75		
9	Stillborn			
10	Martin Edward Devine	63		
13	David W. Scott	58		
13	Lawrence Melleny	65		
17	Stillborn			
17	Paul Vitali	54	5	2
18	Marcella Bernatiate Koval	67		
18	Bernard J. Walker	42		
19	Edward C. Burdakin	75		
19	Paavo Sulo Koski	52	7	25
19	Arnold La Pato	40	3	5
19	Albin A. Johnson	71		
20	Elizabeth (Weta) Valma	76		
21	Paul E. Derby			13
21	————Hobert			½

DEATHS—Continued

Date	Name of Deceased	Yrs.	Mos.	Days
September				
24	Sarah (Flaherty) Connolly	82		
24	Mary J. (Murphy) Kelley	81		
24	Mary E. McGrath	77		
24	Thomas Joseph Rice	64	1	29
26	Stillborn			
27	Alice Mae Bryant	85	4	3
27	Richard Allen Hennessey	29		18
29	Ann McGovern	58		
October				
2	William D. O'Brien	78	5	24
3	Catherine T. Cullinan	91		
3	Melvina V. White	83		
5	Josephine Eannello	70	9	12
5	Perley Roy Parker, Jr.	32	4	
6	Elin Anna Viola Berglund	51	9	27
6	Ellen R. Brady	77		
9	Muriel Lorraine (Wakefield)	64	9	2
9	————Lynch	7 Hrs.—7 Min.		
11	Salim Joseph Nash (Nahas)	69	3	9
12	George Ulric Gotham	77	7	
13	Frances (Dow) Chase	94		17
13	James J. Curran	76		
13	Charlotte Ellen Hitch	79	9	11
15	Florence (Wile) Whynot	72		
17	Louis A. Bayer	72		
20	Walter Edmund Dolan	60		
21	Kathryn M. Saulen	39		
22	Lorene Quist	34	1	10
26	Florence A. (Hughes) Donaher	62		
26	Richard F. Rosemond	24	8	21
27	August Abele	64		
27	John Havey	79		
28	Bridget (Conley) Connolly	89		
28	Michael A. Massaro	52	5	29
29	Lottie Leach	75	5	7
29	Margaret A. (Hession) O'Connell	84		
30	Michael Mitchell	52	2	11
30	George B. Montgomery	64		2
November				
1	Mary Elizabeth Wood	34	5	7
2	Florence Elizabeth Costey	79	1	3
2	John H. Roskilly	82	9	16
3	Joseph Akunewich	71	4	
3	————Grover	2 Hrs.		

DEATHS—Continued

Date	Name of Deceased	Yrs.	Mos.	Days
November				
4	Lester M. Proctor	53		
5	Caroline Mabel (Dean) Hunt	89		
5	William McGrath	71		
6	Ellen M. Boland	63		
6	William James Ewell	67	5	17
7	Stanley (Verzeckas) Warsack	70		
9	Stillborn			
10	Claron A. Cook	66	7	12
10	Mary Agnes (Perkins) Joyce	64		
10	Salvatore Pusateri	74		
13	Frederick Grantham Henderson	85		
13	Mary Ellen (Burke) Hurley	63		
15	Stillborn			
17	Anna (Bunny) Connolly	62		
18	William A. Balfour	79		
20	Selma (Khoury) Ayoub	55		
20	Edward T. Chandler	72		
20	Julia Anne (Coakley) Dempsey	71	9	1
21	George Boulis	56		
21	Dana E. Boyden	75	5	4
21	Leonora (Callahan) Nixon	79		
22	————Mellon (T)	4 Hrs.—11 Min.		
22	————Mellon (T)	3 Hrs.—54 Min.		
22	Marion Alma (MacLean) Morrison	47		
22	William F. O'Neil	60		
23	Margaret E. (Mullaney) Carlson	70	4	
24	John Pauplis	72	5	
25	Ellena M. Foley	79	11	
25	Mary E. Gnecco (Fougere)	71	11	
25	————Studebaker	6 Hrs.		
26	Cecilia Bridget O'Malley	45		
27	Stillborn			
27	Peter Zeringis	80		
28	May Winfred (Costa) Beatrice	62	7	28
30	John F. McCarthy	67		
December				
1	Stillborn			
2	Willard Richard Kitchen	87	3	
2	Annie Sangston Pearson	65	1	8
4	Elizabeth Ann Gallagher (McKinnon)	75		
4	Cecil M. Hadley	64		
4	Sophie Zyden Laffey	77		
4	Agnes M. (Boggs) Watson	82		
6	Sarah (Pforte) Callahan	67		
6	Angelo Lorusso	76		

DEATHS—Continued

Date	Name of Deceased	Yrs.	Mos.	Days
December				
7	Mary Isabelle (Ryan) Harvey	53		
8	Johanna Juergens	88		
8	Stillborn			
9	Alice Maud Howarth	85	6	26
10	Anne D. Kilgelly (McNamara)	50		
12	Frank George Dudley			12
12	James E. O'Donnell	64	3	24
13	Karl Andress Spearwater	64	10	26
14	Theresa M. (Murphy) Coakley	84		
16	John Aidukonis	66		
16	Anna Veronica (Cunningham) Nolan	73		
18	Grace A. Maker (Bird)	81	9	
18	————Platzman			2
19	Margaret Murphy (Hanley)	82		
20	Clifford E. Challies	65		
22	Archibald W. Cochrane	81		9
22	Stillborn			
23	Stillborn			
23	Joseph Sienkiewicz	74	9	4
24	Mary E. Dolan	79		
24	————McGowan	4 Hrs.—30 Min.		
26	Luigi Santomarco	73		
26	Amie M. Sumner	73		
28	Joseph Aloyisus Cutcliffe	72		
29	Florence Francis Mahoney	74		
30	Dorothy R. Holbrook (Donahue)	60		
30	James Augustus Lynch	86	4	
31	Stillborn			

Total Number of Deaths 409

Of which deaths:

170 were residents of Norwood whose death occurred in Norwood

197 were non-residents of Norwood who died in Norwood

42 were residents of Norwood who died in other towns.

DEPARTMENTAL

REPORTS

REPORT OF THE SELECTMEN FOR THE YEAR 1958

The Selectmen submit the following report on the activities of their department for the year 1958.

The Board organized with the election of Harry B. Butters, Chairman, and Mary G. Wilford, Clerk.

Appointments were made during the year as follows:

Walter A. Blasenak, Soldiers' Relief Agent.
William F. Lovell, Director of Civil Defense.
Robert Barter, Assistant Director of Civil Defense.
Thomas U. Mahoney, Inspector of Animals.
Alonzo F. Swift, Board of Registers of Voters.
James E. Bunney, Game Warden.
William J. Dalton, Board of Assessors.
Walter J. Gotovich, Town Counsel.

Playground Advisory Committee

William C. Kendrick
Josephine A. Chandler
Frances L. Blanchot
James Cuff
Mrs. Mildred Lane
George Kozak
Esther J. Deeb
Frank Karshis
Rev. Edmund A. Miller

Fence Viewers

George DeAlmeida
Lewis J. Danovitch
William O'Brien

Board of Public Welfare

Richard Nead
Ernest G. Paciorkowski
Joseph G. Breen

Board of Appeal

George Devlin
George Williamson

Airport Commission

Walter A. Blasenak
Daniel E. Callahan, Jr.
William C. Kendrick
Clement A. Riley
Charles L. Rich

Meyer Doctorman, Dog Officer.

Thomas A. Rorke, Soldiers' Relief Investigator.

Frederick F. Brown, Sealer of Weights and Measures.

William Kates, Inspector of Wires.

James Murphy, Veterans' Graves Custodian.

Constables

James Quinn
Harry Smith
John Cullen
John F. Stupak

There were also appointed election officers for the Annual Town Meeting and for special town meetings, various special officers at large and at particular premises including all schools and special schools, various sworn weighters, measurers of bark and surveyors of lumber, and patrolmen.

Miscellaneous Licenses and Permits

From time to time on application therefor and report thereon licenses and permits were granted for various activities as permitted by law as follows: namely, common victuallers and transfers of same, Sunday amusements, pool rooms, bowling alleys, junk dealers, public amusements, roller skating rink, lodging houses, intelligence officers, fruit and vegetable stands, sales of frozen desserts, fruit ice cream, confecitonery, exchange of second hand motor vehicles and parts, taxicabs, business and private garages, keeping, storing and sale of volatile inflammable fluid, fuel, oil, and other petroleum products, after hearings, Class I, II and III licenses for purchase and sale of second hand motor parts and vehicles.

Licenses

Common Victualler

Clark Pharmacy Corporation, 500 Washington Street

Cloverleaf Co., Inc., 741 Providence Highway

Timothy Connolly, 34 Day Street

Day Drug, Inc., 702 Washington Street

Hospital Pharmacy, 868 Washington Street

Katherine Wisocky and John Bartell, 1115 Washington Street

Donald F. Hilliard (400 Luncheonette), 713 Washington Street

Guild Square Pharmacy, 734 Washington Street

John Vlahos, 1182 Washington Street

Ann & George DiBlasio, 65 Cottage Street

Waino Huttunen, 39 Chapel Street

George D. LaFontaine, dba Art Johnson's Foods, Inc.,
41 Providence Highway

David B. Washburn, 920 Providence Highway

Neponset Valley Farm, 360 Neponset Street

Russell's Pharmacy, Inc., 125 Central Street

Mrs. Jennie Purpura, 1132 Washington Street

Roll-Land, Inc., 942 Providence Highway

Walpole Street Pharmacy, 170 Walpole Street

Katherine Siemaskiewicz, 1236 Washington Street

Tobe Deutschmann Corporation, Providence Highway

Vega Swedish Restaurant, Providence Highway

T. William Suomi, 47 Savin Avenue

George F. White, 707 Neponset Street

Ella's Restaurant of Norwood, Inc., Providence Highway

Factory Mutual Engineering Division, 1151 Providence Highway

Town Square Diner, 164 Nahatan Street

Poleolsgas & George Karafotias, Nahatan Street

Garner's Pharmacy, 600 Washington Street

Paul E. Dwyer, 942 Providence Highway

Artemis Kayiales, 650 Washington Street

Benjamin Luff & Saul Brown, 640 Washington Street

Randolph Town House, Inc., Randolph, Mass.
(Bird & Son, Inc.)

Charles J. Marathas, 1064 Washington Street

The Samovar, Inc., 1112 Washington Street

American Lunch, Inc., 1212 Washington Street

John & Catherine M. Griffin, 1137 Washington Street

Dundulis Lunch, Inc., 1118 Washington Street

Lewis Restaurant & Grille, Inc., 86 Central Street

Norwood Cafe, Inc., 175 Railroad Avenue

Norwood Hotel, Inc., 32 Guild Street

Iron-Horse Corporation, 776 Providence Highway

Olde Colonial Cafe, Inc., 33 Savin Avenue

Sports Tap, Inc., 1098 Washington Street

Cafe Venice, Inc., 1084 Washington Street

Trianon Cafe, Inc., 1053 Washington Street

J. Ralph McGonigle, 525 Washington Street

Taxi Licenses

Mary J. Riley, 35 Adams Street (Norwood)
512 Washington Street (Central)
1023 Washington Street (Town)

Clifford C. Mackie, Sr., 24 Linden Street

Joseph Tomasello, 738 Washington Street
Charles W. Everett, 635 Washington Street

Lodging House Licenses
Clifford C. Mackie, Sr., 24 Linden Street
Mary Oliver, 16 Rosemary Street
J. Chester Bowers, 98 Vernon Street

Innholder License
Cynthia L. MacKenzie, 220 Nahatan Street

Liquor Licenses

Retail Sales—All Alcoholic Beverages
John A. Abdallah, 1041 Washington Street
Cottage Wines & Liquors, Inc., 9 Cottage Street
Balboni's Package Store, Inc., 856 Washington Street
Harry L. Butters, South Norwod Pharmacy, Inc., 999 Providence Highway
Guild Wines & Liquors, Inc., 736 Washington Street
Norwood Malt Company, 60 Broadway

Common Victualler—All Alcoholic Beverages
Vega Swedish Restaurant, Inc., Providence Highway
Trianon Cafe, Inc., 1053 Washington Street
The Samovar, Inc., 1112 Washington Street
John L. & Catherine M. Griffin, 1137 Washington Street
Olde Colonial Cafe, Inc., 33 Savin Avenue
Norwood Cafe, Inc., 175 Railroad Avenue
Dundulis Lunch, Inc., 1118 Washington Street
Norwood Lithuanian-American, 13 St. George Avenue
Town Square Athletic Ass'n., 192 Central Street
The Wing's Club, Inc., 469 Walpole Street
Workmen's Hall of Norwood, Inc., 99½ Wilson Street
Norwood Business Men's Club, 46 Day Street
Cafe Venice of Norwood, Inc., 1084 Washington Street
Iron-Horse Corporation, 766 Providence Highway
Lewis Restaurant & Grille, Inc., 86 Central Street
Sports Tap, Inc., 1098 Washington Street
American Lunch, Inc.,& 1212 Washington Street

Innholder—All Alcoholic Beverages
Norwood Hotel, Inc., 32 Guild Street

Club—All Alcoholic Beverages
Norwood Lodge of Elks, 152 Winslow Avenue

Retail Sales—Wines and Malt Beverages

Anthony H. & Arthur M. Gulla, 1032 Washington Street
Edward Farioli & Peter J. Farioli, 68 Walnut Avenue
Matthew P. Folan & H. McKeown, 488 Nahatan Street
Edward J. & Dorothy A. King, 1208 Washington Street

Registered Pharmacist—All Alcoholic Beverages

Balch Pharmacy, 1140 Washington Street
Clark Pharmacy Corporation, 500 Washington Street
Russell's Pharmacy, Inc., 125 Central Street
Hospital Pharmacy, Inc., 868 Washington Street

Claims and Litigation

Claims against the Town brought to the attention of the Selectmen by court action or otherwise were, when it appeared to be desirable or necessary, referred to the Town Counsel for advice, report and appropriate action.

Miscellaneous

George F. Mahoney resigned as Director of Civil Defense.

Harry B. Butters elected Chairman of the Board of Selectmen for 1958.

Ellis Station closed down.

Committee appointed to review the district boundaries in Norwood.

James J. Callahan resigned as member of the Board of Appeal.

Plans made for new swimming pool on the Father McAleer Playground.

Conference with Registry officials regarding trucks going through the town.

Warrant signed for Town Meeting, September 29, 1958.

Conferences held regarding the necessity of a full-time veterans' agent.

William Nolan appointed full-time veterans' agent.

Conference held regarding new regulations for release of development bonds.

Resignation of Francis J. Doran of the Board of Appeal accepted with regret.

Warrant signed for State Election, November 4, 1958.

Warrant signed for Special Town Meeting, December 8, 1958.

Conference held regarding requiring fire escapes in older type schools and other precautionary measures for safer schools.

Conclusion

The foregoing report is intended merely to indicate in part the many and varied activities of your Selectmen during the year 1958.

The list of persons qualified for jury service as prepared by the Selectmen follows as an addendum of this report.

Respectfully submitted,
HARRY B. BUTTERS
CHARLES L. RICH
JAMES J. DRUMMEY
JOHN A. ABDALLAH
WALTER J. DEMPSEY
Selectmen of Norwood

LIST OF PERSONS QUALIFIED FOR JURY SERVICE (INHABITANTS OF THE TOWN OF NORWOOD) AS PREPARED BY THE BOARD OF SELECTMEN ON JULY 1, 1958

Name	*Residence*	*Business or Occupation and Address of Employer or Business*
Abbt, Albert A.	135 Neponset St.	Owner—Transportation
Abel, Mary A.	73 Elm St.	Housewife—Husband, Supervising Municipal Accountant
Adamonis, Walter S.	743 Neponset St.	Millwright—Bird &Son, Inc., East Walpole, Mass.
Adcock, George William	16 Prescott Rd.	Compton Color Center, 10 Eaton Square, Needham
Adelson, Robert E.	101 Pellana Rd.	Reg. Pharmacist—Clark's Pharmacy, Norwood
Adler, William	93 Winfield St.	Gas Foreman—Norwood Gas Co.
Ahern, Albert P.	146 Juniper Drive	Employed New England Tel. & Tel. Co., Boston, Mass.
Aldrich, Edgar R.	530 Walpole St.	Employed Westinghouse Elec. Corp., Hyde Park, Mass.
Allen, Bernard S.	5 Avon Rd.	Business Representative of Local 2468, Quincy, Mass.
Atwood, May Wells	47 Nichols St.	Housewife
Augusta, George V., Jr.	106 Fisher St.	Portrait Painter
Badger, Clyde Everett	45 Brookfield Rd.	Employed Part-time—Humphrey's Market, Norwood
Bamber, John E.	389 Walpole St.	Construction—John E. Bamber Co., Inc., Norwood
Barbato, Carmen J.	20 Azalea Dr.	Mason Contractor—20 Azalea Dr., Norwood
Barker, John C.	142 Cottage St.	Employed Justin A. McCarthy Co., 176 Federal St., Boston
Batten, Harvey	39 Oak Rd.	Paper Making—Bird & Son, East Walpole, Mass.
Bird, Bertha F.	83 Prospect Ave.	Inspector—Plymouth Rubber Co., Canton, Mass.
Blasenak, Alice B.	101 Broadway	Housewife—Husband employed at Plimpton Press, Norwood
Blasenak, Doris E.	13 Phillips Ave.	Saleslady—Parke, Snow, Norwood; Husband, General Manager
Bonica, Donald J.	103 Winslow Ave.	President & Manager—Balboni's Package Store, Inc., Norwood
Broadbent, William D.	32 Phillips Ave.	Employed Raytheon Mfg. Co., Waltham, Mass.
Burns, Charles E.	69 Norton Dr.	Advertising Agency—Walter B. Snow & Staff, Boston
Burtis, Harold P.	36 Margaret St.	Unemployed—Formerly at Merchandising Displays, Roxbury

Persons Qualified for Jury Service—*Continued*

Name	*Residence*	*Business or Occupation and Address of Employer or Business*
Byrne, Thelma G.	7 Brierwood Ln.	Sales—J. Gordon Ritchie, Jeweler, Norwood
Carney, William J.	23 Oak Rd.	Public Accountant & Auditor—Charles F. Rittenhouse & Co., Boston
Carr, John G.	62 Winsdor Rd.	Road Salesman—Chamberlain & Co., 301 Southampton St., Boston
Carroll, William A.	65 Tamworth Rd.	Management of Real Estate—General Services Adm., Boston
Chandler, William J.	30 Rosemary St.	At Home
Clark, Robert F.	61 Alandale Pkwy.	Ass't. Foreman—National Research Corp., Cambridge
Close, Francis G.	150 Lincoln St.	Supervisor Ind. Engineering—Raytheon Mfg. Co., Waltham
Cole, Fowler B.	54 Laurel Rd.	Jos. A. LaRoche, 79 Sudbury St., Boston, Mass.
Collins, Margaret L.	223 Railroad Ave.	Housewife—Husband employed Town of Norwood Public Works Dept.
Conley, Evelyn MacWhirter	13 Central St.	Bookkeeper—Welch's News Stand, Inc., Norwood
Connolly, Bartley J.	44 Elliot St.	Printing Pressman—Transcript Press, Dedham
Connolly, Doris M.	243 Winter St.	Housewife—Husband at T. O. Metcalf, Boston, Mass.
Connolly, Matthew B.	2 Charles St.	Employed at Bird & Son, Inc., East Walpole, Mass.
Connolly, Rita P.	358 Nahatan St.	Stenographer—Bird & Son, Inc., East Walpole
Costello, Marion J.	49 Hoyle St.	At Home
Cottrell, Leon E.	272 Nahatan St.	Employed Holliston Mills, Inc., Norwood, Mass.
Cottrell, Tracy W.	43 George St.	Book Binder—Plimpton Press, Norwood, Mass.
Cox, Howard W.	10 Holly Dr.	Claims Manager—Service Insurance Co. of N.Y., Brookline
Coyne, Mark F.	9 Emerson Dr.	Coating Machine Operator—Holliston Mills, Norwood
Crosby, Richard G.	27 Harding Rd.	Clerk—Needham Mfg. Co., Needham, Mass.
Cuddy, Joseph W.	55 Alandale Pkwy.	Truck Driver—Fulton Packing Co., New Market Sq., Boston
Cuff, James B.	24 Cross St.	Retired—Assistant Postmaster
Cunningham, Mary T.	144 Arnold Rd.	X-ray Technician, Veterans Hospital, Boston
Curran, Francis J.	138 Cottage St.	Factory Work, Bird & Son, Inc., East Walpole, Mass.
Curran, Leonard E.	11 Kenwood Dr.	Box Maker—Bird & Son, Inc., East Walpole, Mass.

Persons Qualified for Jury Service—*Continued*

Curtis, Edmund F.	228 Nichols St.	Reece Corp., Waltham, Mass.
Daniels, Raymond Edward	632 Neponset St.	Inspector—General Motors Corp., Framingham, Mass.
Darcy, John J.	4 Meadow St.	Wool Buyer—Maurice L. Solov & Co.
Davis, Roland E.	45 Laurel Rd.	Mass. Institute of Technology, Cambridge, Mass.
DeFlaminis, Vivian E.	239 Washington St.	Housewife—Husband, Quality Control Eng., Bird & Son, Inc.
Dervan, James F.	43 Walnut Ave.	Swift & Co., Clinton Mkt., Boston, Mass., Salesman
Dodd, Milton L.	10 Prescott Rd.	Supervisor, Mathewson Machine Works, Quincy
Doe, Robert H.	123 Lincoln St.	Ass't Sales Manager, H. P. Hood & Sons, Inc., Charlestown
Dolan, Eugene J.	66 Emerson Dr.	Salesman—Mansfield Chocolate Co., Mansfield
Dolley, Joseph L.	40 Geraldine Dr.	Self-employed—Retail Aluminum Sales, 40 Geraldine Drive
Donahue, Daniel F., Jr.	88 Prospect Ave.	Employed Hollingsworth & Vose, East Walpole, Mass.
Donovan, John J.	25 Longwood Terr.	Gen. Manager—Associated Artists, Inc., Boston
Drummey, James E.	73 Railroad Ave.	Retired—Journeyman Machinist, B.F. Sturtevant, Readville
DuBois, Roland P.	117 Rock St.	Power Shovel Operator—Forrest Construction Co., Norwood
Eckholm, Agnes I.	70 Valley Rd.	Office Clerk—Holliston Mills, Inc., Norwood
Edwards, Theodore W.	169 Washington St.	H. P. Hood & Sons, Norwood, Mass.
Elmont, Leonard	71 Codman Rd.	Bell Electric Supply Co., Boston, Mass.
Eysie, Michael	29 Concord Ave.	Printer—Brockton Daily Enterprise, Brockton
Fairbanks, Ross E.	13 Oak Rd.	Harvard University, Cambridge, Mass.
Fallon, Thomas F.	153 Sunnyside Rd.	Salesman—J. H. Burke Co., Allston, Mass.
Ferrara, Nicholas	11 Monroe St.	Bird & Son, Inc., East Walpole
Firth, Esther L.	110 Walnut Ave.	Bookkeeper-Clerk—Glacier Sand & Stone Co., Inc., Islington
Fitzsimmons, Robert E.	28 Hillcrest Rd.	New England Tel. & Tel. Co., Boston, Mass.
Flaherty, Edward A.	219 Vernon St.	Retired—Formerly Owner of Men's Furnishings, Norwood
Flaherty, Michael Joseph	230 Lenox St.	Retired—Pressman
Fleming, David H.	27 Everett Ave.	Retired—Plant Engineer, Bird & Son, Inc., East Walpole
Flood, Joseph P.	67 Highland St.	Retired—Janitor

Persons Qualified for Jury Service—*Continued*

Name	*Residence*	*Business or Occupation and Address of Employer or Business*
Foley, Coleman J.	12 Cypress St.	Electrotype Finisher—Plimpton Press, Norwood
Foley, William Joseph	12 Howard St.	Employed by Charles Everett, Norwood (Jack's Taxi)
Fredrickson, George W.	752 Neponset St.	Holliston Mills, Inc., Norwood, Mass.
Fredrickson, Henry B.	36 First St.	Unemployed—Formerly with Corps of Engineers, Boston, Mass.
Freestone, Charles S.	6 Orchard Lane	Bank Clerk—Federal Reserve Bank, Boston
Fruci, Antonio	28 Shaw St.	Foreman at Norwood Lumber Co., Norwood
Fuller, Robert F.	8 McKinley Rd.	Chief of Survey Party, Raymond F. Connor, Medford
Garner, Mary L.	21 Beacon St.	Secretary—Husband with Electrical Manufacturers' Agent, Boston
Geraghty, Myrsa M.	48 Beech St.	Housewife—Husband with Bird & Son., Inc., East Walpole
Gibbons, John J.	84 Bruce Rd.	Employed Granite Motorbile Co., Inc., Newton, Mass.
Glebauskas, Joseph A.	10 Hartford St.	Bird & Son, Inc., East Walpole
Glingener, Ernest	99 Richland Rd.	Maint. Supervisor—National Pneumatic Co., Boston
Golden, Paul A.	8 Alpine Rd.	Raytheon Mfg. Co., Waltham
Graham, Paul C.	71 Winslow Ave.	Foreman—Plimpton Press, Norwood
Grant, Charles Hanley	85 Winslow Ave.	Milkman—Endean Farm, East Walpole, Mass.
Greenwood, Edward P.	15 Everet Ave.	Unemployed—Formerly Salesman for A. H. Morse Co., Brookline
Hall, William R.	192 Sunnyside Rd.	Mechanical Engineer—Raytheon Mfg. Co., Bedford, Mass.
Hamilton, John	133 Neponset St.	Self-employed
Hanington, Charles S.	615 Neponset St.	Buyer—Waldorf System, Inc., 169 High St., Boston
Harrington, Arthur E.	35 Hickory Rd.	Salesman—Windows & Home Improvements
Hauck, Carlton F.	40 Maple St.	Maintenance—Norwood Hospital
Hayes, Jerome P.	133 Cottage St.	Clerk—Modern Meat Shop, Inc., Norwood, Mass.
Hellberg, Harry O.	131 Arnold Rd.	Bank Teller—National Shawmut Bank, Boston
Hemman, Robert E.	11 Westview Dr.	Service Manager—Barber Coleman Co., Newtonville, Mass.
Hogan, Barbara L.	15 Orchard Lane	Housewife—Husband, Letter Carrier, U.S. Govt.

Persons Qualified for Jury Service—*Continued*

Hogan, John F.	41 Morrill Rd.	Employed Minneapolis Honeywell, Boston Div., Boston
Holt, Richard N.	188 Richland Rd.	National Co., Inc., Malden, Mass.
Horgan, Dorothy B.	83 Fulton St.	Housewife—Husband, Salesman, New England Tel. & Tel., Boston
Humsey, Rose M.	11 Ridgewood Dr.	At Home
Hunnewell, Elwin F.	66 Spruce Rd.	Field Manager—IBM Corporation, Boston, Mass.
Huntoon, Donald W.	32 Columbine Rd.	Dept. Head—Rust Eng. Co., Waltham, Mass.
Ingham, John A.	47 Lancaster Lane	Truck Mechanic—Boston Edison Co., Boston
Ireland, George W.	223 Winslow Ave.	Retail Sales—Jack & Harry's Auto Store, Norwood, Retired
Johnson, Avard S.	33 Oak Rd.	General Foreman—General Motors, Framingham
Johnson, Edmund L.	105 Rock St.	Timekeeper, Dispatcher, Prod. Control—Peter Gray Corp.
Jones, Leslie Deane	81 Hoyle St.	Carpenter—Self-employed
Kelley, James J.	104 Casey St.	Employed at Neponset Valley Farms, Norwood
Kelley, Margaret L.	387 Nahatan St.	Waitress at Mary Hartigan Restaurant, Dedham
Kelly, Joseph R.	54 Fisher St.	Sales Mgr., Universal Film Exch., 60 Church St., Boston
Kennedy, Paul J.	38 Juniper Dr.	Self-employed
King, Ruth R.	28 Shattuck Rd.	Housewife—Husband, Account Executive, Noyes & Co., Inc.
Knoll, Arthur	99 Wilson St.	Auto Mechanic—John Mack Chev. Inc., Norwood
Kudirka, Bronius K.	37 Franklin St.	Employed at New England Insulation Co., Boston
Lawlor, James J.	5 Joy St.	Employed at F. G. Shattuck Co., Boylston St., Boston
Learnard, Mabel R.	18 Florence Ave.	Bank Clerk—First National Bank, Boston
Lewis, Francis E.	35 Fulton St.	Self-employed—Self Service Launderall, Norwood
Lod, Clarence W.	61 Emerson Dr.	Theatrical Display—N.E. Theatres Inc., Boston
Lund, Peter J.	259 Ridgewood Dr.	Retired—New England Tel. & Tel. Co., Roxbury, Mass.
Mack, James D.	133 Gay St.	Plant Accountant—Bird & Son, Inc., East Walpole, Mass.
Makie, Gunnar V.	48 Brookfield Rd.	Accountant—Tobe Deutschmann Corp., Norwood
Martin, Rachel P.	839 Washington St.	Housewife—Husband, Physician
Martin, William W.	10 Prospect St.	Manager—Westinghouse Elec. Corp., Hyde Park, Mass.

Persons Qualified for Jury Service—*Continued*

Name	*Residence*	*Business or Occupation and Address of Employer or Business*
Martin, Winifred C.	61 Hawthorne St.	Secretary—Plimpton Press, Norwood
Masino, Michael	10 Park St.	Contractor—Self-employed
McAuliffe, Charles William	191 Jefferson Dr.	Route Salesman, H.P. Hood & Sons, Charlestown, Mass.
McCarthy, Jeremiah F.	22 Short St.	Unemployed—Formerly Chauffeur, Mystic River Bridge, Charlestown
McEttrick, Joseph M.	34 Laurel Rd.	Automobile Salesman—Boch Sales and Service, Norwood
McGovern, John J.	237 Sunnyside Rd.	Service Manager—Thibault Bros., Inc., Cambridge
McKinnon, William C.	10 School St.	Laborer—Bird & Son, Inc., East Walpole
McNamee, Charles A.	42 Oak Rd.	Insurance Agent—John Hancock Ins. Co., West Roxbury
McQuaid, Francis A.	31 High St.	Bank Employee—Union Savings Bank of Boston, Norwood
Metcalf, Mary S.	81 Everett St.	Clerk—H. Maynard Gould Co., East Walpole
Meyer, Adlin C.	125 Winslow Ave.	Printing Press Assistant, Plimpton Press, Norwood
Miethe, Robert V.	51 Hillshire Lane	New England Tel. & Tel. Co., 185 Franklin St., Boston
Miller, Robert C.	19 Lawndale Rd.	Head Teller—Savings Bank, 10 Birch St., Roslindale
Mitchell, Robert	20 Forbes Ave.	Office Manager—Sexton Can Co., Inc., Everett, Mass.
Moon, Robert C.	38 Kenwood Dr.	Master Electrician—U.S. Government, Natick
Moriaty, Joseph	19 McKinley Rd.	Employed at Allis-Chalmers, Hyde Park, Mass.
Murphy, Esther K.	116 Winslow Ave.	Office Clerk—Holliston Mills, Norwood, Mass.
Murphy Mary E.	12 Leonox Ave.	At Home
Nead, Richard G.	19 Elm St.	Insurance Broker—Frank A. Morrill, Inc., Norwood
Nelson, Robert J.	14 Spruce Rd.	Leather Salesman—Winslow Bros. & Smith Co., Boston
Newman, Herbert L.	24 Gardner Rd.	Salesman—Knox-Smith, Inc., Norwood
Noon, Henry T.	269 Prospect St.	Unemployed—Formerly with Ferris & Mahoney Co., Boston, Mass.
Nordstrom, Herman	116 Wilson St.	Retired—Millwright at Bird & Son, Inc.
Nordstrom, Leonard	38 Morrill Rd.	Unemployed—Formerly with Bird & Son, Inc., Norwood
Northrop, Jessica	8 Victoria Circle	Housewife

Persons Qualified for Jury Service—*Continued*

Noxon, Hazel C.	27 Geraldine Dr.	Housewife
O'Brien, Helen M.	8 Silver St.	Housewife—Part-time Saleslady Parke-Snow, Inc., Norwood
O'Connor, Daniel F.	25 Oak Rd.	Senior Clerk—Cashiers Dept., First National Bank of Boston
O'Donnell, James E.	42 West St.	Self-employed—O'Donnell Food Service Co., Norwood
O'Hearn, Philip John, Jr.	15 Windsor Rd.	Metropolitan Life Insurance Co., Norwood, Mass.
Ortla, Margaret J.	105 Walnut Ave.	Housewife—Husband, Foreman at Plimpton Press, Norwood
O'Sullivan, Edward S.	64 Garfield Ave.	Plimpton Press, Norwood, Mass.
O'Sullivan, James V.	133 Cottage St.	Bird & Son, Inc., East Walpole, Mass.
Partridge, Margaret L.	14 Summit Ave.	At Home, Husband, Plumber, Thomas F. Riley, Norwood
Paul, Theodore F.	132 Spruce Rd.	Machine Tender—Bird & Son, Inc., East Walpole, Mass.
Peake, John A.	32 Pine St.	Fisher Co., Inc., Walpole, Mass.
Pendergast, William I.	140 Walnut Ave.	Printing Pressman—Plimpton Press, Norwood
Peters, Charles F.	89 Monroe St.	Bird & Son., Inc., East Walpole
Phalen, Walter M.	46 Harding Rd.	Plumber—T. F. Riley, 47 Day St., Norwood
Poirier, Henry A.	39 Savin Ave.	Holliston Mills, Inc., Norwood, Mass.
Quaglieri, Arthur L.	12 Hillcrest Rd.	Sanitary & Civil Engineer, Camp, Dresser & McKee, Boston, Mass.
Rico, Arthur R.	107 Audubon Rd.	Employed at N.E. Tel. & Tel. Co.
Riley, Ada V.	19 Walters Rd.	Housewife—Husband, Master Plumber, 47 Day St., Norwood
Ritchie, Harold E.	192 Nichols St.	Retired—Formerly Dept. Manager, Winslow Bros. & Smith Co.
Roache, James E.	74 Winslow Ave.	Clerk—Peerless Roll Leaf Co., Congress St., Boston
Roderick, Joseph F.	45 Oxford Rd.	Rust Craft Publishers, Dedham, Mass.
Rodgers, Arthur B.	342 Prospect St.	Employed by Albert P. Nelson, Real Estate
Rodgers, Phyllis T.	12 Victoria Cir.	At Home—Husband, Civil Engineer, N.E. Tel. & Tel. Co., Boston
Sameski, Michael J.	98 Monroe St.	Truck Driver, Bird & Son, Inc., East Walpole, Mass.
Sandler, Harry	210 Richland Rd.	Shoe Jobber—Sandler of Boston, Industrial Center, Needham
Sansone, Leonard A.	878 Washington St.	Sansone Motors, Inc., Norwood, Mass.
Seaman, Robert C.	14 Marion Ave.	Assistant Publication Agent, Publication Office, Cambridge

Persons Qualified for Jury Service—*Continued*

Name	*Residence*	*Business or Occupation and Address of Employer or Business*
Shamie, Raymond	11 Longfellow Rd.	Metal Bellows Corp.
Shaw, Fred R.	47 Phillips Ave.	Reg. Pharmacist, Guild Square Pharmacy, Inc., Norwood
Shipalauski, John M.	50 Tremont St.	Setup Man, Keystone Mfg Co., Dorchester, Mass.
Simoni, Albert E., Jr.	172 Neponset St.	Simoni's Flowers, Inc., Norwood, Mass.
Sinclair, William	11 Alandale Pkwy.	Kitchen Work—Mary Hartigan, Dedham, Mass.
Snow, Walter V.	71 Hawthorne St.	Cushman's Bakery, Sanderson Ave., Lynn
Spinner, George P.	15 Mayflower Rd.	U.S. Fish & Wildlife Service 59 Temple Place, Boston
Stanovich, Vincent P.	568 Pleasant St.	Maintenance Repairs Detroit Controls, Norwood
Storme, Elna J.	20 Hoyle St.	Coffee Shop Attendant
Sulkala, Charles O.	3 West Border Rd.	Auto Body Repairman, Acme Body & Paint Co., Jamaica Plain
Susi, Joseph A.	42 Rosemary St.	Bernardo Bros., Inc., Hyde Park, Mass.
Theall, Marion B.	121 Rock St.	Housewife—Husband, Compositor, Herald Traveler
Thomas, Edward S.	6 Tremont St.	Control Engineering Dept., Detroit Control's Corp.
Thompson, Agnes G.	43 Chickering Rd.	Housewife—Husband, Civil Engineer, Town of Norwood
Thornton, Thomas P.	373 Railroad Ave.	Retired—Former Waiter, Holman Caterer
Tibbetts, Newell W.	21 Linden St.	Bird & Son, Inc., East Walpole, Mass.
Tibert, Ernest	12 Philbrick St.	Salesman—Maytex Fabrics, Hartford, Conn.
Tinnell, Embry M.	40 Laurel Rd.	Machine Set-up Man—Magnesium Casting Co., Hyde Park
Tohosky, Frank M.	325 Nahatan St.	Retired—Formerly State Quartermaster, Comm. of Mass.
Toomey, Paul C.	3 Kenwood Dr.	Industrial Oil Salesman—White Fuel Corp., So. Boston
Turner, Margaret H.	41 Nichols St.	Bookkeeper-Secretary—Old Colony Council, East Walpole
Verderber, Carl	500 Walpole St.	Electrician—E. A. Briggs, Canton, Mass.
Wall, Joseph W.	3 School St.	Lab Control Tester—Bird & Son, Inc., East Walpole, Mass.

Persons Qualified for Jury Service—*Continued*

Walsh, Mary B.	64 Rock St.	Head Occupational Therapist—Foxborough State Hospital
Weisberg, Bernard	34 Downing St.	Reg. Pharmacist—Clark's Pharmacy, Norwood
Wheatley, Lucille B.	79 Berwick Place	Housewife
Whelton, Edward W.	44 Lane Dr.	Telegraph Mgr.—Western Union Tel. Co., Norwood
Whitmore, Frank C.	64 Valley Rd.	Controller-Business Manager—Norwood Hospital
Wiggin, Frances W.	171 Vernon St.	Sales Clerk, Department Head—Employers Group Ins. Co., Boston
Willman, Herbert C.	41 Geraldine Dr.	Salesman—Otis Elevator Co., Boston, Mass.
Wragg, Raymond P.	51 Second St.	Traveling Salesman—Strouse, Adler Co., New Haven, Conn.
Young, Angus S.	47 Oak Rd.	Retired, Bank Teller—Boston Safe Deposit & Trust Co.
Young, J. Howard	57 Oak Rd.	Elevator Operator—Plimpton Press, Norwood
Ziegele, Alvin G.	114 Spruce Rd.	Fire Ins. Underwriter—Royal Ins. Co., Boston

REPORT OF TOWN COUNSEL

The Honorable Board of Selectmen
Harry B. Butters, Chairman
Norwood, Massachusetts

Gentlemen:

I submit herewith in summarized form the second annual report of my conduct of the Legal Department of the Town.

Frequent changes in the laws applicable to municipal government bring requests for interpretation of the law which require constant study of the new legislation in its relation to our activities in order to competently advise those charged with the conduct of our own government.

Much of the service rendered was advisory in nature and was furnished in the various departments of the Town through written and verbal opinions upon request therefor.

Additional service was rendered by attendance at hearings and conferences, court appearances, drafting of articles for town meeting warrants and motions to be offered thereunder, drafting of deeds, agreements and various other instruments.

The service rendered dealt with practically every phase of municipal activity.

A few statistics of the activity of the Law Department are as follows:

Letters written	195
Letters received	144
Phone calls made	211
Phone calls received	264
Conferences held	122

It should be pointed out that in connection with the above activity that many questions arose which required much research to find the proper answers and many hours were applied to this end.

Altogether, Town Counsel spent a total of 897 hours of time doing the Town's legal work in 1958.

Litigation and Claims

Various claims for personal injuries and property damage were made against the Town arising out of alleged defective conditions in public ways concerning which opinions as to liability on the part of the Town were given and recommendations were made as to disposition of claims.

Selectmen

Because the Town does not carry public liability insurance, all such claims are referred to Town Counsel for investigation and settlement with approval of the Board of Selectmen; and, if settlement cannot be made, then the case is tried in court by Town Counsel. Forty appearances were made in court in 1958 and the total time actually spent in Court was 168 hours.

A number of these cases were on behalf of the Department of Public

Welfare and thousands of dollars were recovered, a large part of which came back to the Town treasury.

Without listing all the cases handled, suffice it to say that cases by and against the Town have been brought to a current status with little or no "backlog", so called.

Conclusion

I am grateful for the privilege of having served the Town as legal counsel. During my period of service I have been constantly aware of the great responsibilities attendant upon this position in a growing community such as ours. The uniform spirit of co-operation and friendliness extended to me by Town boards, committees, officials and friends throughout this past year has greatly aided me in the performance of my duties and I shall be ever mindful of their loyalty and friendship.

Respectfully submitted,

WALTER J. GOTOVICH
Town Counsel

REPORT OF COMMITTEE ON INDUSTRIAL DEVELOPMENT

Mr. Walter A. Blasenak
General Manager
Town of Norwood

Dear Sir:

The Committee on Industrial Development of the Town of Norwood hereby tenders its eighth annual report.

A 45,000 square foot factory was constructed on Industrial Way (off Dean Street) for Marrud, Inc. Of this area, 15,000 square feet was leased by Marrud, Inc. to Gabriel Electronics.

Proven Paper Company purchased a section of the Berwick Building on Washington Street, namely 64,000 square feet, amounting to two floors.

Wiggins Airways has started a large maintenance and storage hanger amounting to 12,200 square feet to be completed in the spring of 1959.

Vara Construction Company has purchased land along Route 1 bordered by Union and Sumner Street and plan to erect immediately a large office building.

Wilbur Williams Company constructed a new warehouse containing 10,000 square feet. They have leased the factory and office building from E. & F. King & Company, Inc.

As in the past, the Committee is deeply grateful for the cooperation they have received from the General Committee, the official town boards and the town personnel without whose help the above could not have been accomplished.

Very truly yours,

FREDERICK R. VALENTINE
General Chairman

REPORT OF POLICE DEPARTMENT

Mr. Walter A. Blasenak
General Manager
Norwood, Mass.

Dear Sir:

I hereby submit the report of the Police Department for the year ending December 31, 1958.

Chief

Mark F. Folan

Lieutenant

James M. Murphy

Sergeants

James F. Lyden
Martin J. McNulty
Henry F. Breen
Valentine W. Balutis

Patrolmen

John S. Conroy
John H. Kelly
Francis T. Riley
James E. Quinn
George W. Sanborn
Uno C. Carlson
William E. Lydon
David V. DeCosta
Richard J. Towne
William J. Flaherty
Albert M. Bishop
Nicholas J. Connolly
Frank L. Walsh
Edward P. Murphy
Thomas J. Michienzi
Arthur J. Groh
John J. Flaherty Jr.
Dermod F. O'Dea
John J. Wall
William F. Costello
William J. Travers Jr.
William J. Spierdowis
James F. Curran
James J. Thomas
Joseph P. Flaherty
Joseph J. Coyne
Robert J. Lawrie
Nicolino Destito
James W. Kelly

Permanent Intermittent Patrolmen

John P. Tarpey
Joseph N. Giampa
Vito DiCicco

School Traffic Supervisors

Lillian Shumski
Josephine Czyryca
Alice DiCicco
Alice Down
Patricia Downs
Ruth Wood
Olga Kelley
Eleanor Brylinski
Marie Griffin
Demetra Grudinskas
Barbara Christensen
Sidney Garland

Arrests

Accosting	2
Assault and Battery	4
Assault with a Dangerous Weapon	1
Assault and Battery on a Police Officer	2
Assault with Intent to Rob	2
Attaching Registration Plates without Authority	1
Breaking and Entering	3
Carrying Revolver without a Permit	2
Carrying Dangerous Weapon	1
Contributing to Delinquency of a Minor	1
Disturbance	22
Drunkenness	113
Indecent Assault	1
Illegal Possession of Harmful Drug	2
Larceny	3
Larceny of Narcotic Drugs	2
Lewdness	1
Lewd and Lascivious Cohabitation	1
Malicious Damage to Property	3
Mental Patients	19
Leaving Scene of Accident	3
Non-Support	8
Operating to Endanger	1
Operating Negligently	4
Operating under the Influence of Liquor	9
Operating Uninsured Motor Vehicle	2
Operating Unregistered Motor Vehicle	2
Operating after Revocation	2
Operating without a License	3
Possession of Metalic Knuckles	1
Profanity	1
Rape	2
Robbery	2
Sounding False Alarm of Fire	1
Unlawful Possession of Narcotic Drugs	2
Unlawful Possession of Hypo Needle & Syringe	2
Using Motor Vehicle without Authority	5
Vagrancy	4
Violation of Probation	3

Disposition of Cases

Committed to Concord Reformatory	1
Committed to House of Correction	9
Committed to State Farm	12
Committed to State Hospital	19
Committed to State Prison	1
Continued Cases	38
Delivered to Other Departments	6

Dismissed	1
Filed	20
Fined	48
Not Guilty	2
Probated	10
Released	64
Suspended Sentence	11

Miscellaneous Duties

Accidents reported and investigated	364
Ambulance calls attended	539
Buildings found open and secured	508
Cases investigated	1496
Death by auto accident	1
Defective streets reported	26
Defective street lights reported	75
Defective water pipes reported	22
Disturbances suppressed without arrest	136
Dogs killed by Police	4
Funeral Escorts	182
Lodgers at Police Station	17
Lost children returned to parents	34
Mental patients	19
Missing persons reported and located	18
Money escorts	985
Sick and injured assisted	150
Summonses served	440
Suspension of Motor Vehicle License	195
Vacant homes checked	131

I wish to thank the Board of Selectmen, General Manager and the members of the other Town Departments for their cooperation with the Police Department.

Respectfully submitted,

MARK F. FOLAN
Chief of Police
Norwood, Mass.

In Retirement

JOHN H. KELLY

John H. Kelly was appointed a Patrolman on April 20, 1928 and served the Town of Norwood faithfully and conscientiously until his retirement on July 10, 1958.

In Retirement

JOHN S. CONROY

John S. Conroy was appointed a Patrolman on April 1, 1922 and served the Town of Norwood faithfully and conscientiously until his retirement on December 22, 1958.

REPORT OF DOG OFFICER

Mr. Walter A. Blasenak
General Manager, Norwood, Mass.

Dear Sir:

I hereby submit my report as Dog Officer for the Town of Norwood for the year ending December 31, 1958.

Number of Dogs licensed				1273
Males	710	@	$ 2.00	$1420.00
Females	92	@	5.00	460.00
Females Spayed	450	@	2.00	900.00
Kennel Licenses	18	@	10.00	180.00
Kennel Licenses	3	@	25.00	75.00
	Total			$3035.00

Dog Notices sent out	622
Dog complaints investigated	781
Dogs lost and found (Residents)	282
Dogs lost and found (Non-Residents)	36
Dogs destroyed	79
Personal calls to home of dog owners	839
Dead dogs picked up	40

Respectfully submitted,

MYER DOCTORMAN
Dog Officer

REPORT OF SEALER OF WEIGHTS AND MEASURES

Mr. Walter A. Blasenak
General Manager
Town of Norwood, Mass.

Dear Sir:

I present you, herewith, the annual report for the Department Weights & Measures of the Town of Norwood, for the year ending December 31, 1958.

The total of all measuring devices used commercially that was inspected, tested and sealed during the year were 798. The 760 units sealed as correct for use within legal tolerances required 232 adjustments. These were 28 not sealed which were prohibited from commercial use, 10 were condemned that had finally to be taken out of service.

The necessary adjustments made to these devices indicate that the customers were getting more or less than they paid for. If all those

scales, weights, pumps, meters and other measures that had to be adjusted were just let go, then nobody would know how long or when the accurate devices would be less than the inaccurate ones. This is only a small token of the protective service rendered by this department.

Out of 1172 packages checked and tested for weights & measures, 880 were correct, 42 were under weight, and 250 were over weight.

Perhaps the average home-owner and wage-earner may be interested to learn that of the 348 scales and balances tested and inspected, 330 were sealed as correct but not until 177 necessary adjustments had been made; 18 were not sealed for commercial use while 8 were condemned and removed from any use. There were 100 gasoline meters and pumps tested of which 34 required adjustments, 96 were sealed as correct, 2 not sealed for commercial use and 2 condemned and removed. There were 31 fuel oil and gasoline vehicles meters tested and sealed, however, 16 of these required adjustments to measure accurately before being sealed as correct.

For these reasons of service, and the fees of $479.80 collected and paid to town by sealer, proves to be the soundest investment the people of Norwood ever makes in the interests of its' citizens; yet the department budget requests are unreasonably and repeatedly denied.

I wish to thank the Manager, Board of Selectmen, Police Dep., together with Norwood's merchants, industrial representatives, and the public; for their respective cooperation with this department in making it possible to quietly and efficiently realize the achievement of the records herein contained.

Very respectfully,

FREDERICK F. BROWN
Sealer of Weights & Measures

REPORT OF FIRE DEPARTMENT

To the Honorable Board of Selectmen:
Norwood, Massachusetts

Gentlemen:

I submit herewith the annual report of the Chief of the Fire Department for the year ending December 31, 1958.

The department answered a total of 605 alarms during the year 1958, classified as follows:

206 Box alarms
6 Second alarms
393 Still alarms

These are further classified as to types of fires in the following:

147 Building fires
292 Brush, wood, and automobile fires
40 False alarms
25 Inhalator calls
7 Calls for mutual air rendered
5 Calls for mutual aid received
122 Miscellaneous, such as refrigerator, gas leaks, etc.
400 Inspections made and permits issued for occupancy, fuel oil, inflammable fluids, gasoline, gasses, and blasting as well as numerous complaints investigated. Fire drills were conducted in our public and parochial schools. In addition, 76,150 feet of various size hose was used, and 2,110 feet of ladders raised, and 1,498,720 gallons of water used during the year 1958.

The estimated valuation of both buildings and contents endangered by fire in 1958 was $3,964,700, with actual uninsured loss resulting in $16,298.22.

During the year, periodic departmental drills were held by officers of the department. Instruction was given on firefighting and rescue evolutions as well as fire prevention and first aid. An intensified program will be continued as the personnel of this department increases.

Membership in the various Fire Chiefs' organizations continues to be invaluable. Discussion at these conferences centers around modern fire fighting techniques and changes in the general law pertaining to fire departments. This information is relayed to the officers and men of the department.

My recommendations for 1959 are as follows:

1. I submit again the recommendations for a new five door headquarters which, in my opinion, will meet our needs for many years to come. The present facility is totally inadequate with over-crowded conditions prevailing in every respect. There is a definite traffic problem, increasing daily, interfering with prompt response to your calls. The traffic situation on Thursday, Friday, Saturday and Sunday makes the prompt discharge of apparatus impossible. The delay could mean the loss of life and permit fires to gain considerable headway.

2. In accordance with the aforementioned five year plan, I ask funds to be made available for the appointment of an additional officer and eight new firefighters. The manpower of this department must be increased if we are to maintain our efficient record, one of which I am justly proud, and move one step nearer the day when there will be a reserve force to meet the danger of multiple alarms. The town of Norwood has been fortunate indeed in this respect. The day has come, however, when the men are engaged in what is termed, in the business as a "working fire" and another fire of serious proportions will rage out of control, pending the recall of off-duty men and the arrival of mutual aid from surrounding communities. In addition to responding to 605 alarms, the men of this department answered 567 ambulance calls, and 27 resuscitator calls. Appreciate as I do that we could not possibly provide for

every conceivable emergency, we must nevertheless provide more adequate protection for the increasing number of alarms occuring within minutes of one another.

3. I am again requesting funds for the replacement of Engine No. 1 which was originally purchased in 1924 and has reached the age where repair and maintenance bills are too costly and its dependability questionable. Our records indicate this equipment is a partly rebuilt truck following a serious accident in 1940. It should be replaced now, as it is no longer reliable.

4. I further recommend that the minimum size water mains, which are now 6", be increased to 10", and that mains of large size be increased proportionately as they are replaced or streets rebuilt, and in this manner we would keep abreast of the expansion for the next fifty years.

In conclusion, I again want to compliment and thank the officers and members of this department for the excellent performance they have rendered to the town, for their fine spirit and cooperation they have given me, and assure them they enjoy a fine reputation among our neighboring departments. It is a reputation of which I am, and you can be, justly proud.

May I take this opportunity to express my appreciation to the Town officials, members of the Police Department and the departments of our neighboring communities (Dedham, Walpole, Westwood, Canton) for their readiness to assist us on a moment's notice.

Again, I extend a cordial invitation to the citizens of the town to visit your station and become more familiar with our operation.

Respectfully submitted,

HARRY J. BUTLER
Chief of Department

REPORT OF THE BOARD OF ASSESSORS

To the Citizens of Norwood:

The Board of Assessors herewith submit their annual report of the year 1958 together with a statement showing comparison of tax rate recapitulations for the years 1957 and 1958.

A table showing the comparison of valuations, tax rates, and taxes assessed over the past years is attached herewith as a supplemental report.

Organization

On April 1, 1958, William J. Dalton was reappointed by the Selectmen as an asssessor to serve for the term of three years ending April 1, 1961.

Tax Rate for the Year 1958

On May 6, 1958, the Board of Assessors determined the tax rate for the year 1958 to be $60.00 per each one thousand dollars of valuation, an

increase of $4.00 over the 1957 rate of $56.00. The School Tax Rate was determined to be $19.60 and the General Tax Rate $40.40.

Motor Vehicle and Trailer Excise

9,753 motor vehicles and trailers were assessed for the year 1958 and excise in the amount of $287,081.04 was committed to the Collector of Taxes. The 1958 rate for motor vehicles and trailers was $60.25 per thousand.

Appellate Tax Board Cases

As of December 31, 1958 there were pending before the Appellate Tax Board, thirteen appeals from the valuations of the Assessors relating to the year 1956 and eleven appeals from the valuations of the Assessors relating to the year 1957.

Two appeals from valuations of the Assessors relating to the year 1958 were taken to the Appellate Tax Board during the year.

Respectfully submitted,

WILLIAM J. DALTON, Chairman
THOMAS J. FOLEY
Board of Assessors

TABLE OF AGGREGATES OF POLLS, PROPERTY, AND TAXES

Assessed under Date of May 1, for the Following Years: 1872, 1875, 1880, 1885, 1890, 1895, 1900, 1905
Assessed under Date of April 1, for the Following Years: 1910, 1915, 1920, 1925, 1930
Assessed under Date of January 1, for the Following Years: 1935, 1940, 1945, 1950, 1955, 1956, 1957

Year	No. of Male Polls	Valuation of Personal Estate	Valuation of Real Estate	Total Assessed Valuation	Rate per $1,000.00	Total Taxes Assessed	Horses	Cows	Other Neat Cattle	Swine	Sheep	Fowl	Dwelling Houses	Acres of Land Assessed
1958	6,948	$1,651,900	$44,040,750	$45,692,650	$60.00	$2,755,455.00	.....	90	45	.....	.....	3,000	5,111	5,110
1957	6,946	$1,668,300	$42,094,370	$43,762,670	$56.00	$2,464,601.52	.....	98	24	.....	.....	3,820	4,993	5,100
1956	6,725	1,593,650	40,183,640	41,777,290	51.00	2,144,091.79	.....	105	50	.....	.....	3,560	4,798	5,091
1955	6,561	1,541,850	36,357,840	37,899,690	50.00	1,908,106.50	5	152	45	.....	.....	3,500	4,517	5,082
1950	5,581	1,464,850	26,551,480	28,026,330	39.90	1,129,422.99	5	158	24	.....	.....	3,000	3,233	5,076
1945	5,502	1,080,800	23,354,150	24,434,950	31.50	780,714.40	6	192	6	.....	.....	2,200	2,909	5,000
1940	5,232	1,008,350	22,048,760	23,057,110	33.40	780,571.47	12	191	11	.....	.....	3,450	2,736	5,550
1935	4,989	2,913,090	21,464,450	24,377,540	32.60	804,685.83	38	155	8	14	.....	3,382	2,552	5,091.5
1930	4,678	3,770,169	23,262,712	27,032,881	29.00	793,309.56	42	198	7	9	.....	2,540	2,510	6,096
1925	4,497	4,477,510	19,612,360	24,089,870	26.50	647,383.68	114	193	7	81	7	2,369	2,203	6,096
1920	3,716	4,158,640	14,488,848	18,647,488	18.00	354,234.78	147	335	15	86	9	1,438	1,904	6,096
1915	3,296	5,528,300	11,460,934	16,989,234	12.80	224,054.57	282	375	10	85	1	4,325	1,759	6,096
1910	2,545	5,614,895	8,418,385	14,033,280	9.20	134,196.17	370	358	17	70	14	375	1,286	6,130
1905	2,070	1,167,405	4,254,265	5,421,670	17.40	98,477.05	360	375	10	40	.....	300	1,160	6.135
1900	1,670	892,595	3,584,214	4,476,809	18.00	83,922.56	397	328	10	20	1	890	1,069	6,151
1895	1,410	684,795	2,673,970	3,358,765	16.90	59,583.00	358	408	5	202	.....	920	810	6,162
1890	1,096	513,373	2,051,085	2,564,558	16.60	45,398.36	300	410	17	84	.....	.....	698	6,200.5
1885	880	447,014	1,618,928	2,065,942	13.00	28,618.09	271	420	7	129	.....	.....	511	6,216
1880	650	456,635	1,338,793	1,795,428	11.80	22,486.32	240	382	....	.....	1	.....	415	6,231
1875	551	448,633	1,343,867	1,792,500	11.80	22,195.81	198	365	....	.....	.....	.....	354	6,255.5
1872	472	518,540	1,100,016	1,618,556	11.40	19,397.79	185	405	....	.....	.....	.....	320	6,275

COMPARISON OF TAX RECAPITULATIONS OF THE YEARS 1957 AND 1958

	1957	1958	Increase	Decrease
Appropriations by Taxation	$4,285,063.26	$4,639,596.78	$354,533.52	
Appropriations from Available Funds	302,128.00	207,349.00		$94,779.00
Appropriations for Final Court Judgements	4,004.00	31,567.50	27,563.50	
Overlay Deficits	None	326.40	326.40	
State Parks and Reservations Tax	9,923.90	13,514.59	3,590.69	
State Audit of Municipal Accounts	1,514.23	6,165.40	4,651.17	
State Examination of Retirement System	128.32	1,033.38	905.06	
Metropolitan Water-Connection Charge	95,000.00	95,000.00		
Metropolitan Water-Consumption Charge	7,560.00	141,860.24	134,300.24	
Metropolitan Sewerage-South System	67,158.64	66,420.90		737.74
Mosquito Control, Norfolk County Project	8,656.93	5,678.31		2,978.62
County Tax and Tuberculosis Hospital Assessment	120,559.48	131,350.66	10,791.18	
Overlay	68,176.65	69,821.60	1,644.95	
Gross Amount to be Raised	$4,969,873.41	$5,409,684.76	$538,306.71	$98,495.36
Estimated Income Tax	$ 165,771.58	$ 161,707.62		$ 4,063.96
Estimated Corporation Tax	210,818.05	201,918.05		8,900.00
Estimated Motor Vehicle and Trailer Excise	203,000.00	260,000.00	57,000.00	
Poll Tax	13,892.00	13,896.00	4.00	
Free Cash in Treasury to Reduce Tax Rate	150.000.00	274,500.00	124,500.00	
Public Service Enterprises	1,200,000.00	1,260,000.00	60,000.00	
Other Estimated Receipts and Available Funds	575,682.26	496,104.09		79,578.17
Total Estimated Receipts and Available Funds	$2,519,163.89	$2,668,125.76	$241,504.00	$92,542.13
Net Amount to be Raised by Taxation of Property	$2,450,709.52	$2,741,559.00		
Assessed Valuation 1957, $43,762,670.00 @ $56.00	$2,450,709.52			
Assessed Valuation 1958, $45,692,650.00 @ $60.00		$2,741,559.00		

REPORT OF BOARD OF PUBLIC WELFARE

To the Honorable Board of Selectmen
Norwood, Massachusetts.

Gentlemen:

The Norwood Board of Public Welfare submits its annual report for the year ending Dec. 31, 1958.

On May 6, 1958, the Selectmen appointed the following persons to serve as the Board of Public Welfare for a term of one year; Richard G. Nead, Ernest G. Paciorkowski and Joseph G. Breen.

At a regular meeting of the Welfare Board held on July 29, 1958 Mr. Joseph G. Breen was elected to serve as the chairman.

As part of this report is a summary listing by months the active Aid to Dependent Children, Disability Assistance and General Relief cases and showing also the total number of persons aided in these three categories.

There was a downward trend in the number of Aid to Dependent Children active cases during the first half of 1958.

However, during the remainder of the year an upward swing was in evidence.

This increase is due to a variety of reasons such as sickness of a parent, accidents and in some instances domestic difficulties.

One reason for additional cases in the Aid to Dependent Children category is in the transfer of this type of cases from some of the larger communities, mothers preferring to bring up their children in the suburban areas.

Since November 1957 at which time a considerable number of Disability Assistance Cases were eligible for Old Age Assistance (due to a change in the law) the total number of active cases in this group has remained fairly constant.

Several long term hospital cases in this category have kept the cost per person on a high level. In this group there can be a high potential cost in every new case.

Cases in the General Relief group are those who cannot qualify for aid in another category.

Unemployment is a contributing factor in the number of active cases of General Relief.

1958 PUBLIC WELFARE CASE LOAD

	Aid to Dependent Children	Disability Assistance	General Relief	Boarding	Institutional	Hospital	Total	Total
	Cases	Cases	Cases	Cases	Cases	Cases	Cases	People
January	11	10	13	2	3	0	39	61
February	11	12	13	1	3	0	40	75
March	10	11	13	1	3	0	38	72
April	10	11	18	0	3	0	42	78
May	11	11	17	0	3	0	42	82
June	9	10	16	0	3	0	38	76
July	9	10	17	0	3	0	39	78
August	10	10	16	0	3	0	39	81
September	10	10	19	0	3	0	42	91
October	11	11	17	0	3	0	42	92
November	12	10	16	0	3	0	41	94
December	13	10	19	0	2	0	44	106

Short term sickness or accidents to the head of a family also are reasons for families needing General Relief.

Any occurring unemployment in Norwood during 1958 was not felt to any great extent by the Welfare Department in adding to the number of cases aided, and this for only short periods.

There were a number of problem cases, and these required the co-operation of other Town Departments, the Court, other public and private agencies in order to arrive at a solution fair to all the parties concerned.

It may be noted here, there are a considerable number of cases who apply to the Welfare Department, that are not given financial assistance but are interviewed, given advice or maybe referred to some other agency.

The Medical Case Plan as set up by the State Department of Public Welfare still does not allow the Town to pay for Physicians and Surgeons services for any Public Assistance patients who are in the Norwood Hospital.

Thus, in many cases it has been necessary to send hospital cases to a Boston Hospital.

The reason for this procedure is because the Norwood Hospital is located within 15 miles of a Teaching or a Staffed Hospital.

The general trend in all phases of medical care has been upward and this has been reflected in the 1958 expenditures.

Aid to Dependent Children and Disability Assistance categories share in funds contributed by the Federal Social Security Program.

The Federal Government thru the Social Security Board renders Administrative grants to the Town based on a percentage basis.

The Commonwealth of Massachusettss shares in the cost of the Aid to Dependent Chlidren and Disability Assistance Cases. These funds are paid to the Town Treasurer and are available for the future use of the Town.

The Town Clerk and Accountant shows in detail the receipts and expenditures of the Welfare Department.

The Norwood Board of Public Welfare takes this opportunity to thank all Town Departments and Officials for their co-operation and assistance through out the year.

Respectfully submitted:

JOSEPH G. BREEN, Chairman
RICHARD G. NEAD
E. G. PACIORKOWSKI

REPORT OF THE BUREAU OF OLD AGE ASSISTANCE

To the Honorable Board of Selectmen
Norwood, Massachusetts

Gentlemen:

The Norwood Bureau of Old Age Assistance submits its annual report for the year ending December 31, 1958.

The following table shows by months the number of active cases. Each case represents one person.

January	185	July	188
February	181	August	186
March	181	September	188
April	185	October	189
May	187	November	186
June	188	December	187

The average monthly case load was 186.

The Board of Public Welfare also serves as the Bureau of Old Age Assistance.

There has been a general increase in the number of Old Age Assistance cases since the eligible age limit was reduced to 65 in 1936.

For the past two years the average monthly case load has been practically constant, and this may be an indication there will be a leveling off in the case load.

Medical costs in the Old Age Assistance group are naturally a large item of expenses.

All hospital rates were increased as of January 1, 1958 and the patient hospital days in Old Age Assistance Cases is much higher than in other categories, adding considerable to the costs.

There was no additional increase in the cost of living adjustment ratio in 1958.

There was no increase in the daily nursing home rate during the year.

The Old Age Assistance program participates in the Social Security Program and the Town shares in cash grants in aid from the Federal Government.

The Commonwealth of Massachusetts via the State Department of Public Welfare share in the cost of this program. These funds are available for appropriation by the Town.

Elsewhere in the Town Reports the Town Clerk and Accountant reports show the receipt of expenditures of the Bureau of Old Age Assistance.

The members of the Bureau express their appreciation to all Town Departments and Officials for their co-operation during the year.

Respectfully submitted:

JOSEPH G. BREEN, Chairman
RICHARD G. NEAD
ERNEST G. PACIORKOWSKI

REPORT OF THE BUILDING INSPECTOR

Mr. Walter Blasenak,
General Manager,
Town of Norwood.

Dear Sir:

The following is the report for the department of Building Inspector for the year ending December 31, 1958.

New Dwellings	129	$1,577.700.00
Dwelling Alterations	88	99,685.00
Private Garages	23	18,395.00
Comm. & Mfg. Bldgs.	10	356,100.00
Comm. & Mfg. Alterations	8	365,200.00
Appt. Bldgs.	1	40,000.00
Church Additions	1	5,000.00
Swimming Pools	1	52,000.00
Repair Fire Damage	5	15,535.00
Minor Out Bldgs.	1	100.00
Signs	5	5,950.00
Bldgs. Moved	1	300.00
Bldgs. Razed	8	
	281	$2,535,965.00

Fees charged for Bldg. Permits	$4,656.00
Fees charged for Water Meters in new houses	3,870.00

All elevators were inspected. Repairs to town buildings were supervised.

Respectfully submitted,

HENRY J. CRONAN
Building Inspector

REPORT OF RECREATION DEPARTMENT

January 1, 1959

Mr. Walter A. Blasenak
General Manager
Norwood, Massachusetts

Dear Mr. Blasenak:

It is my happy task to prepare my tenth annual report of activities in the Recreation Department. This is also the fourteenth report prepared and submitted since the Department became full time.

The year 1958 has seen a continuing increase in participation in all programs conducted by the Department. The increase in our young population and the increase in our "Golden Age" population in Norwood has indeed been reflected in the numbers observed availing themselves of the facilities and activities which are presented in an effort to provide all segments of the population with wholesome and worthwhile leisure time activities.

We have set down below a brief narrative description of the many and varied activities of the Recreation Department in 1958 and where appropriate we have indicated our recommendations for improving service to the people of Norwood.

Summer Playgrounds

Percentage wise, attendance at playgrounds by Norwood children continued to increase. Numerically there was a slight drop in 1958 for two reasons. There were more rainy days in 1958 than we have had for several years, with no playground sessions held on those days. Also, the playground at the Cedarcrest area was not operated in 1958 because of the school construction going on there.

Playgrounds were conducted under supervision for a nine week season beginning Monday, June 23rd through Thursday, August 21st. Playgrounds were open daily Monday through Friday from 9:00 A.M. to noon and from 1:30 P.M. to 4:30 P.M. Playgrounds were conducted at five School Department locations — Callahan, Shattuck, High School, Winslow, and Balch. Playgrounds were also conducted at the six Recreation Department areas — Endean, Wilson Street, Pleasant Park, Father McAleer's, Cleveland Park, and the Recreation Center. Cleveland Park was operated for girls and the Recreation Center for boys. All other playgrounds were conducted for both boys and girls.

A one day Playground Leadership Institute was held for all members of the staff prior to the opening of the season in June, with sessions held to consider various phases of the work for the summer season. Discussions were held to cover such subjects as Leadership, Playground Management, Games, First Aid, Arts and Crafts, and Sports.

Members of the staff participated in weekly Staff Meetings held at the Recreation Center where the opportunity was given to consider various

details of the playground program. Instruction was given, criticisms heard, and suggestions made that were intended to help the staff members in the carrying out of their duties.

Once again we feel compelled to pay compliment to the fine staff of Playground Leaders employed during the 1958 season. Leadership in this type of work is ninety per cent of the program. Without good leadership we could not function. Fortunately we again found the staff to be most loyal, imaginative, and conscientious.

The various leagues for boys and girls in such activities as baseball and softball were conducted under the immediate supervision of the Supervisor of Sports. He handled all phases of scheduling, equipment, direction of teams, and publicity for the many leagues organized in 1958. The success of this phase of the program is a tribute to the diligence of the Supervisor during the 1958 season.

Arts and Crafts activities once again were under the immediate supervision of the Supervisor of Arts and Crafts. During the year, eight major projects were engaged in by each playground once a week. In addition, the Supervisor prepared and distributed a considerable amount of material to the Playground Leaders during the season and conferred with them on the occasion of Staff Meetings. The imaginative planning of the Arts and Crafts Supervisor resulted in a most popular program during the 1958 season. Many a child proudly took home with him a sample of the Arts and Crafts program.

The Tennis Program of the Department was under the direction of a Supervisor of Tennis who was on duty at the Recreation Center courts each day of the playground season. A complete program of instruction was presented for indiivduals coming to the courts and a schedule of instruction for playgrounds was arranged. Tournaments were held in the various age groups with winners attending the National Doubles Matches at Longwood at the end of the season.

Playgrounds presented many different types of programs with the daily program depending pretty much on the wishes of the children attending. In addition to scheduled games, playgrounds conducted many special events of their own including Pet Shows, Doll Shows, Talent Shows, Picnics, etc. On a town wide basis, the Department sponsored and conducted a Horseshoe Tournament, a Playground Swim Meet, a Male Leaders Baseball Game, a Female Leaders Softball Game, and several other such events of interest to the children.

Three annual special events that are thoroughly enjoyed by the children were conducted again in 1958. Some 450 children attended a Boston Red Sox game as guests of the Red Sox management. More than 1000 boys and girls enjoyed two performances of the Boston Children's Theatre at the Recreation Center Field, and some 400 boys and girls attended Nantasket Beach on an outing during the final week of playground.

Our specific recommendations for improving the playground program for next year are as follows. These are based on our own experiences and observations as well as those of members of the staff.

1. Provide supervision at the two new School Department areas. Both areas have excellent facilities and undoubtedly will attract many children.

2. Develop facilities at Ellis Gardens at least to such an extent that small children can be accomodated.

3. Continue improvement of Pleasant Park by developing the area beyond the present fence around the ball field. Also plant shade trees at this playground.

4. Continue purchase and installation of equipment at the various Recreation Department areas. Specific recommendations in this regard have been made in our budget recommendations for 1959.

5. Construct two new tennis courts at the corner of Washington and East Hoyle Streets to take care of the many potential users of the facilities. Provide a practice area on regular facilities.

Twilight Baseball League

The Twilight Baseball League was operated during the summer months for boys up to age 20. Seven teams were entered in 1958, one more than the previous year and each team played a total of twelve games during the season. Games were played on two evenings of the week with all equipment and supervision provided by the Department. In addition to the well over a hundred boys who availed themselves of the opportunity to play in an organized league, many spectators were on hand at the various fields to enjoy the games.

Industrial Softball League

The Superintendent continued to serve in an advisory capacity to the Industrial Softball League, assisting them in organizing the league, arranging schedules, etc. Seven teams participated in the league in 1958, playing their games in the evening at two of the Recreation Department fields. Games were well attended by interested spectators.

Girls Softball League

This activity which was begun for the first time in 1957, increased in interest and participation in 1958. Ten teams entered the league last year (there were eight in 1957) and the league held two complete rounds of play, each team playing 18 games. Competition was keen and interest continued right through the end of the season. Games were played four nights of the week at the Recreation Center softball diamond, and two evenings of the week at Father McAleer Field. At the end of the season, the girls held a banquet at a Boston restaurant, attended by some one hundred of the players from the various teams.

Fourth of July Celebration

The format of the Fourth of July Celebration was changed slightly in 1958 after our experiences in 1957. Instead of holding a dance inside the Norwood Armory as we had done in previous years, a concert and block dance was held at the Star Market parking area. The fine turnout of young and

old alike well justified the change. This particular phase was held the night before the holiday and was followed by a fireworks display at Hartshorn's Swale. The usual program of activities at the individual playgrounds was held the morning of the holiday, climaxed by the distribution of ice cream to all youngsters attending.

Swimming Program

Hawes Brook Pool opened for general public swimming on Sunday, June 22, 1958 and remained open through Labor Day. The Pool was open Monday through Friday from 9:00 A.M. to Noon for swimming classes, and from Noon until 8:00 P.M. was open for general public swimming. The Pool was closed Saturday for cleaning and opened Sunday again at 1:00 P.M. and remained open until 8:00 P.M.

All attendance records were broken during the 1958 season in all phases of the swimming program, and the addition of another pool in 1959 will provide most welcome relief to the overcrowded situation experienced at Hawes Brook Pool in 1958. Once again we are happy to report that no serious accidents took place at the Pool, and this situation is a tribute to the efficiency with which our fine staff of Lifeguards discharged their duties.

been enrolled. This situation should not present itself again with another

In conjunction with the Water Safety Division of the American National Red Cross, of which the Superintendent is local Chairman, a complete program of swimming instruction was offered at Hawes Brook Pool during the summer season of 1958. Registrations for these classes had to be stopped at 1200, and had we been able to accomodate them, some 250 more would have pool in the town. Registrations were conducted through the local schools prior to the opening of the season, and classes were held throughout the summer season Monday through Friday for a two week period, with each class meeting daily for a one hour period. We proudly announce that of the seventeen branches in the Boston Chapter of the Red Cross, Norwood had more boys and girls receive certificates for having successfully completed courses than any other branch. A total of 277 boys and girls received certificates, with many others benefitting greatly although they were not skilled enough to pass their final tests.

The Norwood Women's Community Committee has continued to cooperate with our swimming program, having again in 1958 provided two scholarships to Red Cross Aquatic School for young people to be employed as Lifeguards by the Department. Actually in 1958 there was only one young person available to take advantage of the scholarship, but this one returned to join with three others who had previously attended Aquatic School on similar scholarships, to give a staff of four trained and qualified Water Safety Instructors. Without this, the Department could not have conducted such an extensive instructional program.

The Annual Regional Swim Meet was conducted late in the Season at Hawes Brook Pool with swimmers from seven nearby communities taking part. The Department also conducted a town wide Playground Swim Meet earlier in the season. Both these events provided healthy competition as well as stimulated interest in the participants in improving their skills in swimming.

The installation of chlorination and filteration equipment will do much to assure us more sanitary conditions at Hawes Brook Pool, but we still strongly recommend the erection of suitable toilet, shower, and locker facilities in order that the Pool may be properly run. We also strongly recommend the erection of toilet, shower, and locker facilities at the new Father McAleer Pool which is scheduled to be operated in 1959. Only with these facilities can pools be operated in a sanitary and efficient manner.

Golden Age Club

The Golden Age Club has continued to grow in membership and in popularity. Organized to provide leisure time activities for retired men, the Club holds a regular monthly meeting at which speakers, entertainers, etc. are presented. The Club also enjoys trips to ball games, the theatre, fairs, and such other places of interest. Through the courtesy of Norwood Post No. 70, American Legion, the quarters at the Recreation Center are available during the day for use by the Club members. Every afternoon members drop in for card playing, checkers, television, etc. The Norwood Lions Club has continued their generosity toward the members by providing three bus trips during the year.

Happy Hours Club

Companion group to the Golden Age Club is the Happy Hours Club, organized to provide leisure time activities for Norwood's aging female population. In its second year of operation, the Club has continued a slow but steady increase in membership and participation. The members, under the leadership of Mrs. Virginia L. Bergeron of the Recreation Department staff, have engaged in many and varied activities during the year. They have made favors for the Norwood Hospital, visited the Medfield State Hospital, heard speakers, played games, and engaged in many other activities of interest to them. Meetings are held in the American Legion quarters at the Recreation Center, and again we are grateful to the Legion for their kindness. Meetings are held on alternate Monday mornings during the year, and during the past year the Happy Hours Club members took part in many of the Golden Age Club activities at the invitation of the latter group.

Baton Twirling

Interest in Baton Twirling has continued to increase. A capacity number registered for classes when they were resumed in the fall of 1958, interest having been stimulated by a fine Open House and Competition staged at the Junior High School Auditorium in the spring of the year. The Norwood Rec-Ettes, the uniformed marching unit, took part in several parades and were well received along the lines of march. In November, the Norwood Twirling Club, the organization of parents of the girls in the classes, staged a most successful National Baton Twirling Association Open Competition at the Norwood Armory with twirlers on hand from all over New England. The Competition was a success financially and competitively and all who participated in any way should be complimented for their contribution. Mrs. Faye Mullarkey has continued conducting the Monday afternoon classes and has directed all activities of the twirlers. Those in the marching unit now receive drill instruction after their classes from Mr. Robert Dolan, well known drill master in this area.

Rifle Club

Boys age 14-18 are able to learn the proper use of firearms under expert supervision in the Norwood Recreation Junior Rifle Club which is led by Mr. Paul A. Cronan. The Club is divided into a Beginners and an Advanced Group with each group meeting one evening a week during all but the summer months. After the boys learn proper use and care of the rifle, they are able to fire for individual awards, take part in team postal matches and team shoulder-to-shoulder matches, and engage in other worthwhile shooting activities. The Club at present has some sixty members which is the limit that can be accomodated at the range at the Municipal Building.

Recreation Basketball League

From early December through early March of each season, the Recreation Basketball League is operated for young men beyond high school age to provide them with much needed physical exercise and healthy competition. Seven teams with a total registration of approximately one-hundred young men took part during the 1957-58 season and the same number are currently participating in the 1958-59 season. Supervision, equipment, and rental fees for the Senior High gym are taken care of by the Department. Three games are played on two nights of the week at the Senior High court, with many spectators attending and enjoying the games.

Girls' Drama

The Girls' Drama Group has continued to be one of the most popular activities conducted for girls. Under the able direction of Mrs. Virginia L. Bergeron and her Associate, Mrs. Patricia Devlin, girls from age 7 through approximately age 14 take part in many different activities related to the field of Drama. Through these activities the girls gain poise and confidence and have the opportunity to express themselves before their companions and before their parents and friends, the latter opportunity coming in the Open Houses presented on three occasions during the year. The girls are divided into groups according to age with each group meeting one afternoon a week. Plays, skits, square dancing, pantomimes, and tableaux are among the activities engaged in by the girls in the program. During the 1958 season more than two hundred girls took part in the Drama program at various times.

Women's Physical Exercise Club

Begun in 1957 on an experimental basis, the Women's Physical Exercise Club has flourished during 1958. The Club was organized to provide physical exercise under supervision for young women beyond high school age. Sessions were held one evening a week at the gym at the Recreation Center under the direction of Mrs. Maria Praino who had originally organized the group on an informal basis before the Department came into the picture. Sessions continued until May of 1958 and were suspended for the summer months. Registration in the fall of the year saw a record number signing up, with the quota soon filled and twenty-five remaining on the waiting list. Interest has continued high as the young women have thoroughly enjoyed the program of calesthentics, games, folk dancing, etc. that has been offered.

Halloween Program

Two parties were conducted on Halloween night in 1958 for the young people of Norwood. Seventh and Eighth graders had their party at Social Hall of the Recreation Center while ninth through twelfth graders had their party at the Norwood Armory. Both parties were supervised by members of the Department staff with an assist from the local Police Department and members of the National Guard Company at the Armory. Both parties were extremely well attended and were run off most smoothly, a fact that must be considered as a tribute to Norwood's young people. Once again Norwood's record of vandalism on Halloween night was negligible. Young people attending the parties had neither the opportunity nor the inclination to get in trouble on this traditionally troublesome night.

Youth Center

Dances are conducted for young people of high school age each Saturday evening from September through mid June at the Recreation Center. An orchestra is engaged to play for dancing in Social Hall from 8:00 to 11:00 P.M. while other activities are conducted in Swimming Pool Hall. Supervision is provided by members of the Recreation Department staff and a Police Officer is on duty at each dance. A token admission fee is charged with receipts being turned over to the Treasurer each week. The average crowd of between 150 and 200 conducts itself very well at these popular functions, and we are happy to report no unpleasant incidents during the year.

Friday Evening Dances

Dances are conducted for young people of junior high school age each Friday evening from September through mid June at the Recreation Center. As with the dances for the older group, an orchestra is engaged to play for dancing in Social Hall, the affair beginning at 7:30 and ending at 10:00 P.M. Activities during the evening are supervised by members of the Recreation Department staff and a Police Officer is on duty at each dance. Here again, a token admission charge is made, with receipts turned over weekly to the Treasurer. With the resumption of the season in September of 1958, a marked increase in attendance was noted with crowds averaging 275 over the last three months of the year. In spite of this increase, it was still possible to conduct the dances without serious problems, and the capacity of the facilities was not taxed.

During 1958, the sum of $2,407.00 was collected in admissions to the Friday Evening Dances and Youth Center Dances, said sum having been turned in to the Treasurer to be credited to the General Fund.

Boys Activities

Supervision is provided at the gym in Swimming Pool Hall of the Recreation Center each afternoon after school and on Saturdays until Noon from early November through mid April. Boys of all ages and sizes are able to play basketbatll and take part in other suitable programs under supervision, with each boy attending invited to participate. Many boys not capable for various reasons of participating in more highly organized sports activities,

can through this more or less informal program, take part in wholesome and enjoyable competition. Attendance varies according to the schedule of outside activities, but there are never less than twenty present at a session, and often as many as fifty are present.

Symphony Orchestra

The Norwood-Norfolk County Orchestra, made up of amateur musicians from Norwood and surrounding communities has continued to flourish during 1958. Some thirty people of all ages avail themselves of the opportunity to get together once a week from September through May to play classical, semi-classical, and popular music. Mr. Raymond F. Fleck has continued to volunteer his services as Director, and the Department is most grateful to him for his fine work with the Orchestra during the past year. Once again the Orchestra presented concerts in Norwood, Canton, and Brockton.

Under Mr. Fleck's direction and under the sponsorship of the Recreation Department, the Fourth Annual Christmas Festival of Music was presented on the first Sunday in December before another capacity audience at the Junior High School Auditorium. Ten choirs from seven of Norwood's churches presented selections on the program, while all choirs joined together to form a combined choir of more than 200 voices for selections to climax the evening. The event was indeed a fitting function to usher in the Christmas season in Norwood. We are deeply grateful to the local church officials, the choir directors, the choir members, the Norwood-Norfolk County Orchestra members who also participated in the Festival, and to all others who had a part in this thrilling evening of music. The fine spirit prevailing in connection with this event reflects the good fellowship and mutual respect that exists among Norwood's various church groups.

Miscellaneous Activities

The Department was called on many times during the year for advice and information concerning many related subjects. The Department cooperated with other municipal departments in such things as coasting streets, skating areas, lighting of areas, etc. The Superintendent appeared before local organizations to tell of functions of the Department. He also continued to serve as Chairman of the Water Safety Committee of the American National Red Cross. The Department was also represented in many statewide recreation projects and the Superintendent served in 1958 as President of the Massachusetts Recreation Association.

Conclusion

The accomplishments outlined above could not have been realized in 1958 without the continuing cooperation and assistance of the Board of Selectmen, the General Manager, the Selectmen's Recreation Advisory Committee, and many other official and unofficial bodies. We are grateful for their support and encouragement. We are also most grateful to the many people who were employed in various programs of the Recreation Department during 1958 for their loyalty and fine performance of duties. Good leadership, as we have said many times, is the key to successful recreation programs.

In Memoriam

DANIEL J. COLLINS

Born: March 10, 1874 Died: April 30, 1957

Daniel J. Collins served our Town for many years as a member of the Board of Selectmen and a member of the Housing Authority. During his term of office he was ever mindful of the duties and responsibilities of his office discharging the same with unusual ability and integrity, always serving the best interests of the community.

The Town of Norwood expresses its gratitude for his outstanding and faitahful public service and extends its deepest sympathy to his family.

We feel that we have had outstanding leadership.

The year 1958 saw us come a little closer to achieving our goal of providing worthwhile leisure time activities for all of Norwood's population. We by no means can stand still. With the growing young population and the increasing numbers of older people, we must continue our efforts to meet their needs. We ask for continued support in our efforts to offer good programs and improve facilities, so that all can in some way enjoy their leisure hours.

Respectfully submitted,

RICHARD E. READY,
Superintendent of Recreation

REPORT OF NOWOOD HOUSING AUTHORITY

1958

Meetings: First and third Wednesdays of the month in Room 24 of the Norwood Municipal Building.

Members: Chairman, Anthony F. Turinese; Vice Chairman, John E. Bamber; Treasurer, Joseph Long; Assistant Treasurer, Roger J. Connolly; State Appointee, Atty. John J. Mulvehill.

Personnel: Executive Director and Secretary, Lawrence J. O'Brien; Accountant, Sullivan & Schwartz; Legal Atty., Dennis P. O'Leary; Insurance, Thomas J. Foley.

The Norwood Housing Authority was formed in 1948 to administer all types of Public Housing—both State & Federal. The Authority has jurisdiction over a State-aided Veterans Housing Development consisting of a 75 unit project located at Roosevelt Avenue-Jefferson Drive, which was completed in 1950. This project has been 100% occupied since its opening and there are still 123 active applications on file. There have been 68 move outs in 8 years of operation. No major improvements were made this year, but the Authority is planning to improve the grounds and do some work on the interiors.

In December of this year, the Town Meeting members voted to apply for Financial Assistance to erect a 50 unit State-aided Housing for the Elderly Development, through the local Housing Authority. The Authority has already chosen a site for this project, and as soon as necessary paper work has been completed, this project should be well on the way by spring of 1959.

The members of the Authority wish to take this opportunity to thank all Town Departments and Officials for their cooperation during the past year.

Respectfully submitted,

THE NORWOOD HOUSING AUTHORITY
ANTHONY F. TURINESE, Chairman
JOHN E. BAMBER
JOSEPH LONG
ROGER J. CONNOLLY
JOHN J. MULVEHILL

NORWOOD HOUSING AUTHORITY
NORWOOD 200-1 MASS.
BALANCE SHEET — DECEMBER 31, 1958

ASSETS

Appropriation Fund — Union Savings	714.01	
Administration Fund—Norfolk County Trust	19,320.13	20,034.14
Tenants' Accounts Receivable		816.50
Debt Service Fund	12,470.03	
Debt Service Trust Fund	1,116.50	
Debt Service Trust Fund—Investment U.S. Bonds	1,000.00	14,586.53
Investments—Norwood Co-Op	13,310.51	
Investments—Union Savings	13,000.00	26,310.51
Prepaid Insurance		286.76
Development Costs	800,000.00	
Less—Dev. Cost Liquidation	81,000.00	719,000.00
Total Assets		$781,034.44

LIABILITIES

Tenants' Security Deposits		770.00
Bonds Authorized	800,000.00	
Less—Bonds Retired	81,000.00	719,000.00
Matured Interest and Principal	15,066.78	
Debt Service Reserve	17,112.67	
Unamortized Bond Premium	2,116.50	
Operating Reserve	18,055.46	
Captial Donation	1,000.00	53,351.41
Net Income		7,913.03
Total Liabilities		$781,034.44

Readers Take Full Advantage of the Reference Room.

REPORT OF MORRILL MEMORIAL LIBRARY

To the citizens of Norwood:

We transmit herewith the annual statistical and narrative reports of the Morrill Memorial Library for the year ending December 31, 1958.

Respectfully submitted,
MARTIN B. CURRAN
Chaiman, Board of Trustees
RACHEL P. MARTIN
GERTRUDE A. TANNEYHILL
MARY L. DUNN
MARION L. BOCH
JOHN T. KENNEY

HIGHLIGHTS, 1958 AND WHAT THEY SHOW

Books Are Our Main Business

Readers borrowed 172,307 (8+ per capita), books, recordings, and pictures. The books were in 10 languages. Most popular book of the year: "Doctor Zhivago." Most surprising request: "Find me a picture of a goat's brain."

Martha C. Eaton, Assistant Librarian and Cataloger, supervised the cataloging of 3,277 books, an increase of 307; and 197 recordings. She was aided by Helen Fraser, Senior Assistant. Miss Eaton has taken final count of books missing in 1956 inventory (covering a five year period) and reports 434 books not accounted for, now recorded as lost.

Mary E. Locke, Adult Department Librarian, in charge of Reference, and others, answered 2,415 reference questions. She has compiled nine booklists and given much aid to organizations and individuals.

Books were dramatically presented to boys and girls through a summer reading club on the theme "Around the World with Books," with 70 members at the Junior Department and South Norwood Branch. Its climax was an entertainment of world-wide themes for 40 members meeting the requirements.

Twenty-four story hours—impossible now at the Main Library from lack of space—were held at the crowded Branch by Doris Allen, Branch Librarian —who also answered 920 reference questions.

National Library Week

Week-long special activities throughout the library system, culminating in an evening Book Review with coffee hour at Main Library in which trustees were prominent, was the most ambitious program the library has ever undertaken.

Art exhibits showed traditional type paintings by Mr. George V. Augusta and non-objective work by the pupils of Mr. John Levitsky, Art Supervisor, Norwood Public Schools.

The Women's Community Committee provided and arranged flowers throughout the library.

The South Norwood Branch, like other parts of the library, had special and carefully planned book displays. The Branch featured a neighborhood Open House with refreshments.

Youth Participates

As one feature of the rapid growth of the Junior Department (48,279 books borrowed, an increase of 4,359), N. Dorothy Shumaker, Junior Department Librarian, seeks to foster creative work in the field of cultural interests by the boys and girls themselves. On her invitation Charles Donahue, Jr., gave an entrancing Magic Show, with accordian selections by Frank Nado. Spencer Sacco and Elizabeth O'Brien gave a very appealing Puppet Show. Art work by Pupils of Mr. Levitsky, has twice been given public recognition in the Children's Room.

As a result of vigorous planning and work by the Librarian and Staff, school authorities and the Student Council, the boys and girls are demonstrating an effective effort to make the right use of library resources.

Keeping Abreast of Library Progress

Edna Phillips, Librarian and Mary E. Locke, Adult Department Librarian in charge of Reference, attended the American Library Association Conference in San Francisco. Miss Phillips also attended the Mid-Pacific Library Conference in Hawaii and wrote an article about it at the request of the Editor of "Bay State Librarian." On vacation, she visited public libraries and museums in Honolulu, Tokyo, and Kyoto. She and other members of the staff attended conferences of the Massachusetts Library Association, the New England Library Association (at which Miss Shumaker was a panel member of the Round Table of Children's Librarians); and numerous other library meetings. Miss Phillips is a member of several library and civic committees as are Miss Shumaker, Miss Locke and Mrs. Allen.

Help! Some Personal Questions From Patrons

"I have bursitis. What can I do that is quick, sure and not expensive?"

"Will you settle a Thanksgiving Day argument with my brother-in-law. Are we, or aren't we, a democracy?"

"Something is eating the roots of my plants, I think a rat. What shall I do?"

Fifteen Years of Library Service at the Norwood Hospital

At the request of Mr. Robert Brown of the Norwood Hospital, the Library started bedside service to patients and to personnel, April 26, 1943. (On the occasion of its 15th anniversary, he comments on "this wonderful aid in the service of the sick," and "the gratitude of patients, students, and personnel.") Esther C. Pearson, Adult Department Librarian, in charge of Circulation, has been head of this service for 10 years; for five years she has been assisted by Bettina Cottrell, Substitute. During this period almost 100,000 books have been circulated from a Morrill Memorial Library hospital book collection of 2,000, supplemented by constant Main Library loans. This year 7,335 books and periodicals were lent.

A collection of recordings, changed at a bi-monthly interval, has been started at the request of Mr. Charles Richardson, Administrator. They are played through a loud speaker, into the dining room at mealtimes.

Other Important Anniversaries

Carl B. Pearson, Senior Building Custodian, has been with the library over 20 years; Esther C. Pearson, Adult Department Librarian, in charge of Circulation, over ten years, and Doris Allen, Branch Librarian, ten years. We mark with pride and great satisfaction the long and effective service Norwood has had through the library by these three exceptional people.

Mrs. Pearson, formerly Mrs. Hallet, and Mr. Pearson were married in July, having met at the library.

Personnel

"The Minimum - Maximum Salary Scale. A Standard for Education Requirements and Salaries," first written in 1950 was completely revised, and with amendments, was adopted by the Board.

Ruth King, Substitute, was appointed to the staff as Assistant.

Dorothy C. Folan, Records Assistant, resigned to go to another position.

We are indebted to Miss Eaton's zealous work in schedule-making during a year requiring an unusual amount of it.

Music At The Library

The Music Nook in the Adult Lobby has been expanded by a new shelf, new lighting and a long bench.

A gift from the Women's Community Committee has been used to start record lending for children from the Junior Department and the South Norwood Branch. The Committee also helped beautify library grounds.

As part of a new plan for outdoor Christmas decorations directed by Mrs. John Martin, Trustee, a loud-speaker carrying sound to the street was installed for playing Christmas music. Mrs. Martin, working with Mr. George T. Mahoney, Chairman, Norwood Christmas Decorations Committee, and assisted by Messers William Jones and Carl B. Pearson, had striking candle effects as part of the library's holiday observance. Mrs. George Rodgers added a great deal by her decorations for the Adult Department.

The South Norwood Branch has had weekly concerts of background music thanks to the gift of a four-speed RCA Victor record player from the Rotary Club. The Adult and Junior Departments also use recorded background music from time to time, to the pleasure of music lovers.

We Go Out To The Town

Miss Shumaker represented the library on a Speaking Caravan of town officials to the schools on ways that town departments aided "Clean-up, Paint-up, Fix-up Week." Miss Phillips spoke to four local groups on her trip to Asia, and its significance to readers. She and Miss Locke spoke on library resources and use at Senior High School. Miss Locke spoke on reference books at a Workshop planned by the Old Colony Library Club, and on her trip to the North West before a library gathering for children. Mrs. Pearson twice spoke on her trip to Europe, in the interest of library staff and patrons.

Library Expansion — Why Needed

Better Parking Facilities—Library growth increases pressures for space. Circulation, 1948, 106,929; 1958, 172, 307.

More Direct Access To Street would be time-saving for all. Essential for the frail or the disabled. Publicity value of street windows would be great.

Growing Town, Growing Schools, Growing Industries all need library services to keep pace with them.

A Room for Young Adults—Our youth need it and it would relieve a crowded Reference Room.

Better Facilities for Children—Present layout poor for supervision and for story hours.

Crowding. Now at Capacity: Many bookshelves; cataloging room; South Norwood Branch; adult charging desk and book processing area.

Bookmobile, Garage, Book-Loading Station—For service to outlying parts of town, schools, and industries. A "branch on wheels" is more flexible, and less expensive than adding branches.

Auditorium With Exhibit Space—Children's Room now doubling as an auditorium, not available during library hours.

Committee Rooms With Kitchenette—None at present. Expanded library quarters will serve a fundamental need in a growing town and in the fullest use of the library. The Board of Trustees has already been making provision for it in architectural drawings by Mr. Harry J. Koslund, in fact-finding work by the Librarian, including a "Survey of the Morrill Memorial Library in Relation to the Town."

Mrs. Otis T. Swain, a former trustee, has presented her annual check to be spent on a book in memory of her late husband — a deeply appreciated continuation of her long civic service.

The Brotherhood of Protective Order of Elks presented a "History of the Elks."

Mrs. Pearson gave the Children's Room a beautiful model of Columbus' Flagship, made by her father, the late Mr. Roy D. Cook.

Miss Phillips brought the staff a flower painting from Hong Kong.

This year has been one of an ever-deepening bond with the Board of Trustees, and with fellow-workers.

Respectfully submitted,

EDNA PHILLIPS, Librarian

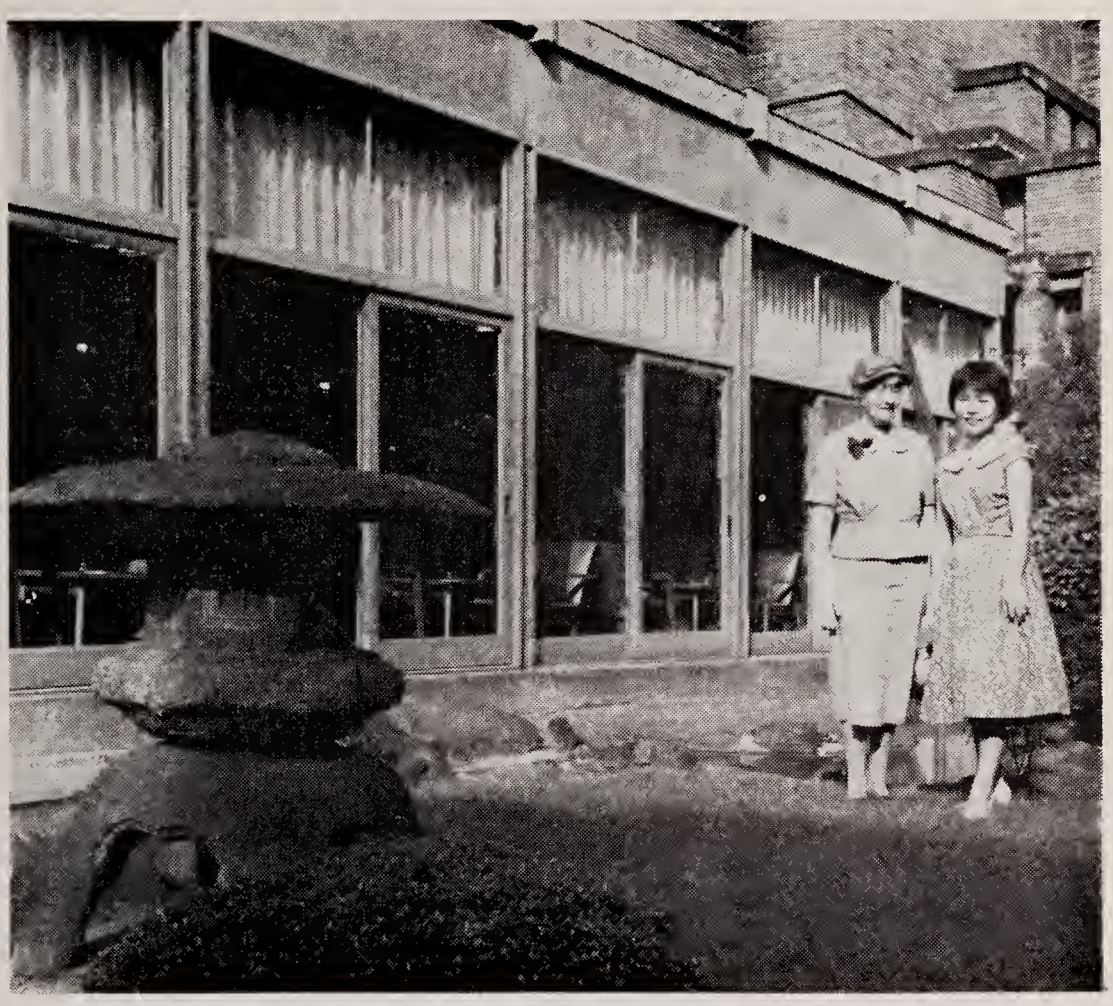

Masaka Hara, Exchange Student, Norwood High School, Member of Morrill Memorial Library; and Edna Phillips, Librarian, meet in Tokyo. In the background is the Hotel Imperial, designed by Frank Lloyd Wright. In the left foreground is a Japanese stone lantern.

Finance

SEE REPORT OF TOWN ACCOUNTANT

$3,646.64 was returned to the Town Treasurer, of which $160.00 was from annual fees of $2.50 each from non-resident members. The balance was fines and payment for loss or damage to books or records.

New registrations	1,939
Total, registered borrowers	10,825
Reference and book selection questions	3,788

Registration Comparison

New Registrations	1957	1958	Increase	Decrease
Adult	1085	1060		25
Junior	546	656	110	
South Norwood	204	223	19	
		1835	1939	104
Registered Borrowers				
Adult	6460	6885	425	
Junior	2417	2630	213	
South Norwood	1305	1310	5	
	10182	10825	643	

Circulation Comparison

	1957	1958	Increase	Decrease
Adult Department	86720	86635		85
Junior Department	37022	41354	4332	
Main Library Totals	123742	127989	4247	
South Norwood Adult	9957	10533	576	
South Norwood Junior	14760	13710		1050
Hospital Adult	6988	6795		193
Hospital Junior	453	540	87	
Schools	6898	6925	27	
Others	—	—	—	—
	162798	166492	3694	

Record Comparison

	1957	1958	Increase	Decrease
Adult Department	4760	5236	476	

Respectfully submitted,

EDNA PHILLIPS,

Librarian

Friends Dance in the yard of Mr. and Mrs. Albert C. Worrell to the tune of Library Recordings.

LIBRARY HOURS

ADULT DEPARTMENT

Monday - Friday: 9 a.m. - 9 p.m. Saturday: 9 a.m. - 6 p.m.

JUNIOR DEPARTMENT

Monday - Friday: 9 a.m. - 6 p.m. Saturday: 9 a.m. - 5:30 p.m.

SOUTH NORWOOD BRANCH

Tuesday and Thursday: 12:15 - 5:30 and 6:30 - 9 p.m.

Wednesday: 9-12 a.m. and 1-6 p.m.

Saturday: 9-12 a.m. and 1-5:30 p.m.

NORWOOD HOSPITAL

Monday: 1-5 p.m.

TRUSTEES

Martin B. Curran, Chairman

Vern H. Richards*
Rachel P. Martin
Marion L. Boch
Gertrude A. Tanneyhill
John T. Kenney**
Mary L. Dunn

STAFF

Librarian and Secretary of the Board
Edna Phillips

Martha C. Eaton, Assistant Librarian and Cataloger
N. Dorothy Shumaker, Junior Department Librarian
Mary E. Locke, Adult Department Librarian, in charge of Reference
Esther C. Pearson, Adult Department Librarian, in charge of Circulation
Doris C. Allen, Branch Librarian
Helen R. Fraser, Senior Assistant
Dorothy C. Folan, Records Assistant*
Evelyn Bicknell, Records Assistant***
Ruth King, Assistant
Carol I. Girling, Assistant

BUILDING

Carl B. Pearson, Senior Building Custodian
John M. Wraga, Custodian Substitute

SUBSTITUTES

Bettina Cottrell
Doris M. Connolly
Shirley Patterson
Irene Olson

*Resigned **From September 16th ***From November 18th

REPORT OF PLANNING BOARD

The Planning Board organized on Monday, January 27, 1958. Present were Messrs. Albert P. Nelson, Frederick F. Brown and newly elected John Mogan, Francis P. Foley and J. Edward Bamber. Elected as Chairman was Mr. Frederick F. Brown and Mr. J. Edward Bamber as Clerk. Miss Mary V. Riley was re-appointed to continue as secretary.

Conferences

Jan. 27 Request from residents of Fulton Street to meet with Planning Board with regard to storm drainage problems. Problem was discussed and it was voted to meet with residents on February 3, 1958.
Letter received from Board of Selectmen with reference to layout of road between Edgehill Road and Westview Drive.

Feb. 3 Residents of Fulton Street presented problem. Taken under advisement and letter sent to General Manager with copies to Board of Health and Town Counsel stating that the Planning Board was unwilling to release bond until satisfied that all required conditions had been met.

Feb. 20 Planning Board requested Engineering Department satisfy the Planning Board of all modifications deemed advisable so that the Planning Board will notify the developer by letter.
Policy of the Planning Board added new requirement that all utility and profile plans contain space for notes, changes and addenda with date and authority.

Mar. 10 Met with General Manager Blasenak with reference to speed up progress in acceptance of new streets.

Mar. 31 Discussed proposed rezoning of Route 1.

Apr. 14 Planning Board held a combined meeting with Industrial Committee, General Manager, Town Engineer, and Assessors concerning the proposed zoning changes along Route 1.

May 5 Met with property owners on Route 1 with regard to zoning changes. Miss Mary V. Riley resigned as Secretary.

May 12 Miss Maureen G. Riley appointed Secretary.

May 27 Discussed duties and responsibilities of Planning Board with students of Junior High School.

June 9 Met with residents of Jacobsen Drive with reference to drainage problem.

July 14 Met with Mr. Phillips of Norwood Properties, Inc. with reference to completion of Dorset Street.

Met with Mr. Frank Simoni with regard to Garden Parkway.

Oct. 8 Mr. Mansen met with Planning Board regarding lot layouts on Northplain Street.

Oct. 15 Met with Board of Selectmen with regard to new ammendment to General Laws clarifying the fact that the release of bonds for subdivision lies with the Planning Board.
Met with Town Counsel regarding new ammendment and 45 day reply when subdivider requests release of bonds.

Oct. 27 Received letter from Moderator requesting a member to represent Planning Board on new Capital Outlay Committee. Mr. John Mogan was elected as Planning Board representative.

Dec. 1 Met with Leo Wolf in connection with his Westover Estates, section 2B.

Dec. 15 Discussed Chapter 626 concerning at least 24 hour notice of Planning Board meetings to be sent to Town Clerk after January 6, 1959.
Met with Mr. Andrew Boch and Attorney Francis Foley as to possible subdivision of present lot of land now occupied with two residences.

Public Hearings

Mar. 17 Glendale Road Extension—Layout from Edgehill Road about 240 ft. to Westview Drive. Planning Board voted to approve layout.

May 26 Zoning changes on Route 1—Hearing on twenty four changes along Route 1, most changes due to widening of road as proposed by Planning Board.

Sept. 11 1. Petition for zoning change by Mr. Frank R. Simoni of his land between Walpole Street and Wilson Street from SR-1 to Business.
2. Petition of Mr. Albert Nelson to change land off Lane Drive now used as residential—change from Manufacturing to General Residence.
3. Petition of Mr. Emery Forrest to change land in rear of Munroe-Langstroth Co. and southerly of Arena land from General Residence to Manufacturing.
4. Petition of Thomas J. Foley and Francis Foley to change land easterly of Route 1 (97 acres) from General Residence to Manufacturing.

Nov. 10. 1. Petition of Francis Foley of Washington Street to change land on Washington Street opposite Howard Street from General Residence to Business.
2. Petition of Eugene LeFevre of land along east side of Route 1 from Trunk Highway A to Manufacturing. (Land from Sumner Street to Traphole Brook.)
3. Petition of Eugene LeFevre to change land in rear of previous petition from SR-2 to Manufacturing.

Actions Taken

Feb. 3 Conditional Approval of Sylvan Circle—John Rizzo.
Release of Conditional Approval of lots 78 thru 86 on Deerfield Road—John Cieri, estimated $4000.00 as bond to cover remaining required construction.

Feb. 20 Conditional Approval of lots 98 thru 100, 102 thru 105 and 161 thru 163 on Marlboro Street—Leo Wolf after receipt of Board of Health approval.

Mar. 4 Voted to hold public hearing on March 17 on Board of Survey layout of Glendale Road Extension.
Voted to release bond on Woodland Road and Lawndale Road—M & T Realty Corp., Michael Guerriero.

Mar. 10 Signed Conditional Approval on Sylvan Circle.

Mar. 17 Approved layout of Glendale Extension.

Mar. 31 Accepted proposed method of connecting Greenleaf and Springdale Streets by Abraham Shagoury when he files bond to finish streets.

May 5 Returned request for zoning change on Savin Avenue as not being in order.
Voted to publish notice of proposed zoning changes on Route 1 in the Norwood Tribune; the low bidder.

May 12 Requested information on status of bond on LaSalle Street and Winter Terrace.

May 19 Conditional approval voted on Heather Drive for lots 157, 158, 185, 186 and 187.
Letter sent to Board of Selectmen who requested report of Planning Board recommendations on George F. Willett Parkway.

June 9 Sent letter to Building Inspector in regard to drainage condition on Jacobsen Drive.
Requested Board of Selectmen to hold Special Town Meeting on proposed zoning changes on Route 1.

June 23 Voted to reduce bond on Ridgewood Drive from $14,000.00 to $2,000.00.
Voted to release bond on Azalea Drive from Access Road to Juniper Drive.

Aug. 25 Voted to approve subdivision control not required on land on Walkhill Road.

Oct. 21 Notified Frank Simoni of vote not to release bonds on Ridgewood Drive and Westview Drive until conditions have all been met.
Voted indefinite postponement of request of Frank Simoni to ammend zoning between Walpole and Wilson Streets.

Nov. 3 Voted to recommend zoning change request of Emery Forrest of land easterly of Route 1 and southerly of Norwood Arena.
Voted to recommend zoning change request of Thomas and Francis Foley of land easterly of Route 1 and northerly of the airport.

Nov. 20 Voted to recommend zoning change request of Eugene LeFevre of land easterly of Route 1 from Sumner Street to Traphole Brook.
Voted to recommend zoning change request of Eugene LeFevre of land in rear of prior area.
Voted to release bond on Yew Drive after receiving report.

PLANNING BOARD—Sitting: Albert P. Nelson, Frederick F. Brown, Chairman; Joanne T. Lipinsky, Secretary. Standing, left to right: J. Edward Bamber, Clerk; John P. Mogan, Francis P. Foley, Walter R. Ryan, Engineer.

Dec. 15 Voted to request Mr. Andrew Boch to submit a plan of area in rear of his house and his proposal as to how he will meet the existing Planning Board requirements for subdivisions.

The Planning Board wishes to acknowledge the faithful services rendered by their engineer Mr. Walter Ryan throughout 1958.

Respectfully submitted,

J. EDWARD BAMBER, Clerk

REPORT OF NORFOLK COUNTY MOSQUITO CONTROL PROJECT

To the Citizens of Norwood:

Submitted herewith is the report of the Norfolk County Mosquito Control Project of its activities in the Town of Norwood for the year ending December 31, 1958.

Aerial Spraying	3,085 Acres
Ground Spraying	2,373 Acres
Pre-hatch dusting	30 Acres
Drainage	1,235 Feet
Brush Clearing	1,245 Feet
Catch Basins Treated	3,128 Catch Basins

Respectfully submitted,

JOHN C. KUSCHKE, Superintendent

REPORT OF BOARD OF APPEAL

Board of Selectmen
Norwood, Massachusetts

Gentlemen:

The following hearings were heard by the Board of Appeal during the year 1958:

January 27—Vega Baking Co., Inc.—Providence Highway

Variance granted to erect and maintain enclosure of the front entrance of the building located on the Providence Highway.

January 27—George Gaetani—59 Sycamore Street

Variance unanimously denied to erect a prefabricated structure at 305 Providence Highway.

March 10—Lydon & Haase—205 Fulton Street

Variance granted to convert a single family dwelling, located at 399 Railroad Avenue, into a two family dwelling.

March 24—William J. Murphy—84 Sunnyside Road

Variance granted to construct an addition measuring 14' x 17'. May be

built up to 10'.6" from land owned by Joseph Boyland.

May 12—George M. and Roger T. Eysie—Concord Avenue

Variance granted to convey a lot of land of less than the size required by the Zoning Law, subject to the following conditions:

1. Division shall be made at a point of no less than ten feet (10') from westerly side of building now existing on lot, on a line running parallel with said building from Concord Avenue to southern boundary of property.
2. Appellants shall construct or cause to be constructed on the westerly side of their property, a fence of no less than five feet (5') in height running from the street line to the southern boundary of the lot, said fence to be of a type suitable to prevent children from passing through the property of Mrs. Jennie Cofsy of 88 Concord Avenue in Norwood.

May 26—Mr. and Mrs. Sheperd Foman—174 Sunnyside Road

Variance granted to construct a porch addition measuring 10'.6" x 14'.

May be built up to twelve feet (12') from the abutting land.

May 26—Harry H. and Pauline Ziskind—321 Nichols Street

No decision made because of improper hearing.

May 26—Mr. G. T. Maroney—42 Joy Street

Variance granted to construct a garage and breezeway addition. May be built up to five feet (5') from the abutting land.

May 26—Wallace H. Edwards—30 Richland Road

Variance granted to construct an unattached garage on premises measuring 12' x 22'. May be built up to seven (7') from the abutting land.

June 9—Agnes M. Halloran and Eleanor L. Coughlin—149 and 153 Pleasant Street

Variance granted to subdivide a lot of land with dwellings thereon which would be less than the required 10,000 s.f.

June 23—Mrs. Leokadia Uzdavinis—26 St. Joseph Avenue

Variance granted to enclose and extend the front porch. May be built up to a point no nearer than eight feet (8') from the street.

July 28—Revere Sugar Refinery and/or United Fruit Company—Off Upland Road

Permission granted to erect and maintain structures to be used as greenhouses and laboratories.

July 28—Charles and Margaret Strumski—195 Prospect Street

Variance granted to divide a lot of land into two parcels having frontages of one hundred feet (100') and fifty-four feet (54') respectively. It was also voted unanimously to allow them to build up to a point no nearer than twenty-three feet (23') from Prospect Street on the southerly parcel, when subdivided, on the ground that the curve of line of Prospect

Street will cause the greatest part of the dwelling to be more than the required setback of thirty feet (30′).

August 25—James S. Cox—Saunders Road and Highland Street

Permission to convey property located on Saunders Road and Highland Street for use as a Nursing Home subject to the following restrictions and conditions:

1. The building shall be equipped with a sprinkler system for fire prevention.
2. An incinerator for disposal of surgical and other dressings shall be installed and maintained.
3. Sewer connections with the Town sewer shall be such as are satisfactory to the Town Engineer.

September 15—James F. Lawlor—5 Joy Street

Variance granted to construct a garden toolhouse and bedroom addition. May be built up to no nearer than ten feet (10′) from the abutting land.

October 20—Francis Guastalli—21 Azalea Drive

Variance granted to construct an extension to present house for a garage and/or residential annex located up to, but not beyond twelve feet (12′) of the southerly sideline.

October 20—George E. and Helen G. Breen—Nahatan and Prospect Streets

Variance denied for a subdivision.

November 24—Winslow F. May and Priscilla M. Berry—85 Nichols Street

The following exceptions and variances are granted to construct additions to the present building:

1. That, under the power contained in Sections 620 and 621 of the Zoning By-Laws and Chapter 40 of the General Laws, the additions shown on plans designated as Extension 1 and Extension 2, may be made, including therein permission to contract Extension 1 within six feet (6′) of the sideline, provided said extensions are contracted in accordance with the dimensions thereon the plans and are of no greater height than any of the existing structures.
2. That, under the same power, the existing prior non-conforming use at said location may be extended to Extension 1 and Extension 2.

Respectfully submitted,

BOARD OF APPEAL

GEORGE J. DEVLIN, Chairman
GEORGE S. WILLIAMSON
ARTHUR H. GLEICHAUF

REPORT OF BOARD OF HEALTH

The Board of Health submits the following report for 1958:

Mr. James F. Foley was elected to serve as Chairman of the Board of Health at a meeting of the Board on January 27, 1958. Mr. John P. Dixon and Dr. Roy T. Lydon also served as members of the Board. Nora P. Hayes was appointed Clerk and Bartley J. King acted as Agent.

The Board held meetings on the second and fourth Fridays of each month. Special meetings were held at other times when the pressure of business deemed it necessary.

The Board of Health Chest Clinic has been continued with satisfactory results.

Ten patients were hospitalized with pulmonary tuberculosis at the Norfolk County Hospital in the past year.

Students in selected age groups in the public and parochial schools were tuberculin tested for the presence of tuberculosis infection again this year.

The Board of Health purchased some new equipment for the Board of Health Eye Clinic to replace obsolete equipment that had been in use for many years. Included in the new equipment was a projectorscope, opthalmoscope and a streak retinoscope in addition to other incidental items.

The Eye Clinic was conducted under the supervision of William F. Ryan, M.D.

Dr. Timothy J. Curtin conducted the Dental Clinic located in the Junior High School Building.

The Board revised the Plumbing Rules and Regulations in the Town of Norwood to require an increase in the size of house drains and sanitary house sewers based on the number of fixtures to be installed in any building in the town.

The board took action on all applications for Licenses and Permits according to the provisions of the General Laws.

The Board of Health has made arrangements to start clinics to give a Mantoux Intradermal Test for Tuberculosis to all students and employees in the public and parochial school systems of Norwood early in 1959.

Very truly yours,

BARTLEY J. KING
Agent

REPORT OF ST. CATHERINE'S SCHOOL NURSE

The annual report of the School Health Program of St. Catherine's School is herewith submitted.

Dr. Thomas H. O'Toole, the school physician, examined the children recommended for physical examinations. The parents are notified of any physical defects found at the time of examination and in many cases remedial work was done. Diphtheria examination is administered to children in the first grades who desire to be immunized.

BOARD OF HEALTH—Bartley J. King, Agent; James F. Foley, Chairman; Roy T. Lydon, M.D.; John P. Dixon

Vision Test

All children in the school were screened for visual defects with the Massachusetts Vision Test. The children that failed the test were seen by an Eye Specialist.

1165 Children were tested
15 Children failed the test.

Audiometer Test

All children in the school were screened for hearing defects with the Maico Puretone Audiometer.

1166 Children were tested
27 Children failed the final individual test.
23 Children were seen by a physician.

Dental Clinic

In September, all children were examined by Dr. T. J. Curtin and Mrs. Margaret Curran. Parents were notified of the work to be done at this time and the children have the opportunity to attend the school clinic or have the work done by their own dentist. The Dental Clinic is held each week at the Junior High School.

The Dental hygiene program conducted by the Tufts University School of Dental Medicine has been continued.

Tuberculosis Control

A tuberculin testing program was conducted in January by the Norfolk County Hospital for the second grade children with parental consent. The Manthoux method was used. One hundred and seventy-one (171) children were tested with two (2) positive reactors. These positive reactors with their families were referred to the Norfolk County Hospital for x-rays and more extensive examinations.

Our speech teacher, Mrs. Rose Nicholson, retired this year. We all miss her very much but are very fortunate to have been able to procure the services of Mrs. Marie Kane.

Weighing and measuring is done twice a year unless otherwise indicated.

I wish at this time to extend my sincere thanks and appreciation to all who have aided and helped me in my work as School Nurse at St. Catherine's School.

ANNA E. TOBIN, R.N.
School Nurse

REPORT OF PUBLIC HEALTH NURSE

This has ben an average year with no epidemics or unusual illnesses. Our staff of three registered nurses administered care to the sick, helped new mothers with their babies, taught diabetic patients to take insulin and helped them with their diets, and carried out many other services.

The chest clinic which is held in the Municipal Building every third Wednesday of the month from 1:30 to 4:00 P.M. has been very successful. All the follow-up check ups for T.B. patients and their contacts were carried out. Food handlers, teachers, all school bus drivers, and young people going to college were x-rayed at this clinic. Also patients referred to the clinic by their family physicians for consultation were x-rayed and examined by Dr. Jenkins. Children under twenty-one were given tuberculin skin tests and x-rayed only if the tests had a positive reaction.

Office hours for ambulatory patients are from 1 P.M. to 2 P.M. at the Municipal Building Monday through Fridays. Hypodermic injections and minor dressings are done here.

4240 VISITS	Total number of visits made
3281 VISITS	Medical nursing care and treatment
644 VISITS	Surgical dressings
130 VISITS	Guidance to mothers in the care of themselves and their new babies
11 VISITS	Premature babies
235 VISITS	Patients treated at the office
124 VISITS	Medication and health guidance to T.B. patients
278	Patients attended chest clinic
2	Visits for instruction to patients with Salmonellosis.

Our services are available to anyone in Norwood who needs care in the home. Referrals are made through the family physician. A small fee is charged for our services. Some visits to eligible recipients are paid by agencies such as Blue Cross, Blue Shield (prolonged illness) Veterans Administration, and the Cancer Society.

Respectfully submitted,

MARION F. O'NEIL, R.N.

REPORT OF SCHOOL DENTIST

Herewith is submitted the report of the School Dentist for the year ending December 31, 1958:

Public School

Number of children completed	467
Number of children not completed	4
Number of temporary fillings	952
Number of temporary extractions	154
Number of permanent fillings	550
Number of permanent extractions	7
Number of cleanings	448
Number of children examined	3,998
Number of children O.K. at examination	2,264

Parochial School

Number of children completed	121
Number of children not completed	2
Number of temporary fillings	280
Number of temporary extractions	72
Number of permanent fillings	166
Number of permanent extractions	1
Number of cleanings	102
Number of children examined	1,124
Number of children O.K. at examination	667

Respectfully submitted
DR. TIMOTHY J. CURTIN

REPORT OF MILK INSPECTOR

Following is the report of the Milk Inspector for the year 1958:

Licenses were issued for the sale of milk and cream.

Permits were issued for the sale of oleomargarine.

Licenses were issued for the Manufacture of Ice Cream and Frozen Desserts.

Licenses were issued to maintain Establishments for the Pasteurization of milk.

Inspections of dairy plants were made where indicated.

Eight hundred twenty-two (822) laboratory tests were made on one hundred and ninety five (195) samples of milk and cream during 1958. Five tests were made on each sample.

1. Babcock test for butterfat content.
2. Total solids determination.
3. Violet Red Bile Agar test for Coliform bacteria.
4. Standard plate count for bacteria per cubic centimeter.
5. Phosphatase test for pasteurization.

The results of these tests indicate that milk sold in Norwood is within the requirements of Massachusetts State Regulations. This laboratory work is intensive enough, but to properly evaluate the quality of Norwood's milk supply it should be more extensive. Our findings are valid and stand comparison with those of other properly operated laboratories.

Very truly yours,

LEONARD E. CURRAN
Milk Inspector

REPORT OF PLUMBING INSPECTOR

The following Plumbing Permits were issued during the year 1958:

January	13	July	24
February	17	August	36
March	30	September	35
April	31	October	36
May	25	November	13
June	20	December	31

HARRY A. SHANNON
Plumbing Inspector

MOSQUITO CONTROL

Submitted herewith is the report of the Norfolk County Mosquito Control Project of its activities in the Town of Norwood for the year ending December 31, 1958.

Aerial Spraying	3,085 Acres
Ground Spraying	2,373 Acres
Pre-hatch Dusting	30 Acres
Drainage	1,235 Feet
Brush Clearing	1,245 Feet
Catch Basins Treated	3,128 Basins

Norwood Board of Health

JOHN P. DIXON
ROY T. LYDON, M.D.
JAMES F. FOLEY, Chairman

REPORT OF CIVIL DEFENSE

To Honorable Board of Selectmen

Gentlemen:

The office of Civil Defense for Norwood herein submits its annual report for the year ending December 31, 1958.

With a few changes and additions among the heads of the Specialized Groups the all-volunteer organization of Civil Defense of Norwood has been maintained and added to as listed below.

Director—William F. Lovell, D.M.D.
Deputy Director—John R. Russell
Executive Officer—Walter A. Blasenak
Communications Service—John Dziubaniuk
Coordinator—George T. Mahoney
Radiological Officers—Irwin Stone and James Barton
Education and Training Officer—John J. Corcoran
Engineering Officer—William Hyland
Fire Service—Harry J. Butler
Identification Officer—Thomas R. Bowler
Medical and Health Service—Charles A. Richardson
Mutual Aid and Sector Coordinator—Charles L. Donahue
Observer Corps Supervisor—Winslow F. May
Plant Protection Officer—Harry F. Howard
Police Service—Mark F. Folan
Police Service Auxiliary—Robert A. Baxter
Rescue Service—John E. Bamber and Peter Bamber
Shelter Officer—Henry J. Cronan
Technical Service—Maurice S. Baker
Utilities Service—Albert W. Thompson
Welfare Service—Leslie J. Latham

The Civil Defense activities during the year were regular weekly meetings of the Auxiliary Police and Communications Services. Numerous weekly and monthly meetings at sector level brought about solidification of the Survival Plan for Norwood, which has been presented for correction and is being rewritten.

Irwin Stone and James Barton, having spent many hours of work in the study of Radiology, are now certified instructors. They are capable men who will teach others in the town the methods of detecting, handling, protection from, disposal of and storing of radioactive materials; also radiological fall out detection and dissemination of advice to the public. Classes are in process of formulation.

The Communication Service through R.A.C.E.S. has applied for and

obtained the special radio identification call K.I.J.M.R. The officers of the group are listed below:

Trustee for five years, Charles Hennessey
President, Thomas P. Burns
Vice-President, John Frucci
Secretary, Waldo Nason
Treasurer, Mark Maguire

During the year Norwood was represented at State and Sector 2D meetings by the Director and/or John A. Russell, George T. Mahoney, Winslow F. May, Robert A. Baxter, John Dziubaniuk, Irwin Stone.

The Civil Defense organization in Norwood exists by virtue of the Civil Defense Act, Chapter 639, Acts of 1950, Massachusetts law. This act authorizes and directs the town to establish an organization in accordance with the state civil defense plan and program which means "the preparation for and the carrying out of all emergency functions, other than the functions for which military forces other than the national guard are primarily responsible, for the pupose of minimizing and repairing injury and damage resulting from disasters caused by attack, sabotage, or other hostile action or by fire, flood, earthquake, or other natural causes; said functions shall include specifically, but without limiting the generality of the foregoing fire fighting and police services, medical and health services, rescue, engineering, and air-raid warning services, evacuation of persons from stricken areas, emergency welfare services, communications, radiological, chemical and other special weapons of defense, emergency transportation, existing or properly assigned functions of plant protection, temporary restoration of public utility services and other functions."

The Director wishes to thank all members of the organization, the town officials, and all others for the generous support given to the Civil Defense for the Town of Norwod.

Respectfully submitted,

WILLIAM F. LOVELL, D.M.D.
Director

REPORT OF GENERAL MANAGER

To the Honorable Board of Selectmen
Norwood, Massachusetts

Gentlemen:

I herewith submit the annual report of the activities of the various departments over which the General Manager has administrative control.

1958 was an extremely active and busy year for most all departments under the General Manager and I would like to bring to your attention some of the more important projects completed or in the process of being completed.

1. To strengthen our water system a 4 million gallon steel reservoir was constructed giving the Town a total storage capacity of 5,600,000 gallons. This reservoir will be completed and tested early in 1959 and put into operation immediately thereafter.
2. With a substantial appropriation for the construction of new sidewalks and repairs to sidewalks, we were able to begin a much needed sidewalk program. There is much remaining to be done within the Town and it is the plan of the Manager that with additional large appropriations in subsequent years, this program can be brought to a successful conclusion.
3. The construction of Father McAleer Playground Swimming Pool was started in the early Fall and will be completed and ready for use this coming summer season. Additional improvements are planned for this playground during the 1959 season if appropriations are made available.
4. The chlorination and filtration plant was installed at the Hawes Pool and will be ready for use at the opening of the 1959 season.
5. With a substantial appropriation much needed heavy motor equipment was purchased for the Public Works Department. We feel with our five year program for replacement of equipment we will have one of the most modern up-to-date motor equipment departments which will reflect substantial savings to the Town by increased efficiency and speedy operations.
6. In the Municipal Light Department further improvements were accomplished by the purchase and installation of a 7500 KVA Transformer and 4 KVA Switchgear. These improvements were necessitated by the increased electric demand of our customers. Additional switchgear has been purchased for the receiving of energy from our supplier and will be installed early in 1959 and a like unit of equipment will also be installed by our supplier.

   With the continued growth of our Municipal Light Department it is necessary to maintain a capital outlay program in order to keep the department in a position to serve the community best.
7. A 12″ water main was extended from the intersection of Morse Street Extension and Pleasant Street to old Morse Street to Washington Street for the purpose of strengthening the existing water system in the Mylod Street, Bird & Son area in Norwood.

8. The General Manager wishes to express deepest appreciation to the Women's Community Committee for heading and cooperating in the Clean Up, Fix Up and Paint Up week conducted in May 1958. The accomplishments derived from such a program reflects the generosity and willingness to serve the community and on behalf of the citizens I express appreciation to the Committee for the beautfiul shrubs and plants in the Town Square for which the fund raising was under the direct control of the Women's Community Committee.

In closing I wish to express my sincere appreciation and gratitude to the Board of Selectmen and to all other Town Officials, employees and citizens who have worked and cooperated so well with me during the past year.

Respectfully submitted,

WALTER A. BLASENAK
General Manager

REPORT OF CLERK OF PURCHASES

Mr. Walter A. Blasenak
General Manager

Dear Sir:

A total of 1690 purchase orders were issued in 1958 in response to requisitions from all Town departments.

As in our usual practice competitive prices were asked for either by phone or by mail in all but emergency cases.

On purchases of $1000.00 or more advertisements were placed in our local papers and all necessary proposal forms and specifications were prepared by this office for use of vendors in bidding. Some of these items included: gasoline, fuel oil, road oil, asphalt, school supplies, office furniture, automotive equipment, cast iron pipe and fittings and various electrical products.

Local suppliers have always been considered when quotations are sought and on many bids have been awarded the contract.

Increases in cost of materials were noted near the close of the year especially cast iron fittings, electric wire and transformers.

I wish to thank all departments for their cooperation in furnishing requisitions well in advance of their anticipated needs so that proper bids and proposals could be sent out and the Town in turn receive the best available prices.

Very truly yours,

JOHN J. McAULIFFE
Clerk of Purchases

REPORT OF MUNICIPAL LIGHT DEPARTMENT

Mr. Walter A. Blasenak
General Manager

Dear Sir:

I herewith submit my report as Superintendent of the Municipal Light Department for the year 1958.

The year 1958 has been one of great activity, as the Central Street Station has been the scene of construction for our new 7500 KVA transformer and new 4 KV & 15 KV switchgears. This equipment will be in operation this year and will be of tremendous help in keeping abreast of the electric development of the Town of Norwood.

Our demand for the system increased 1503 KVA over the previous year, an increase of 15.3%. The kilowatt consumption was 10.4% higher than the previous year.

Our electric power cost continues to be relatively stable, and the influx of business concerns will enable it to be maintained at present levels.

I offer the following statistical data relative to the operation of the Light Department for the year 1958:

New Secondary Underground Services

2 new services

Pole Extensions

29 — 40′ poles
69 — 35′ poles
12 — 30′ poles
1 — 28′ pole (Steel)

Transformers Installed

3 — 5 KVA
1 — 7.5 KVA
1 — 10 KVA
10 — 15 KVA
43 — 25 KVA
1 — 37.5 KVA
7 — 50 KVA

Transformers Removed

5 — 5 KVA
4 — 7.5 KVA
2 — 10 KVA
7 — 15 KVA
8 — 25 KVA
3 — 50 KVA

Fire Alarm Extensions

7 — new boxes
7200″ — No. 8 wire

Primary Extensions

5645 ft—1/0 Copper Wire

Secondary Extensions

22915 ft. No. 2 C. Wire

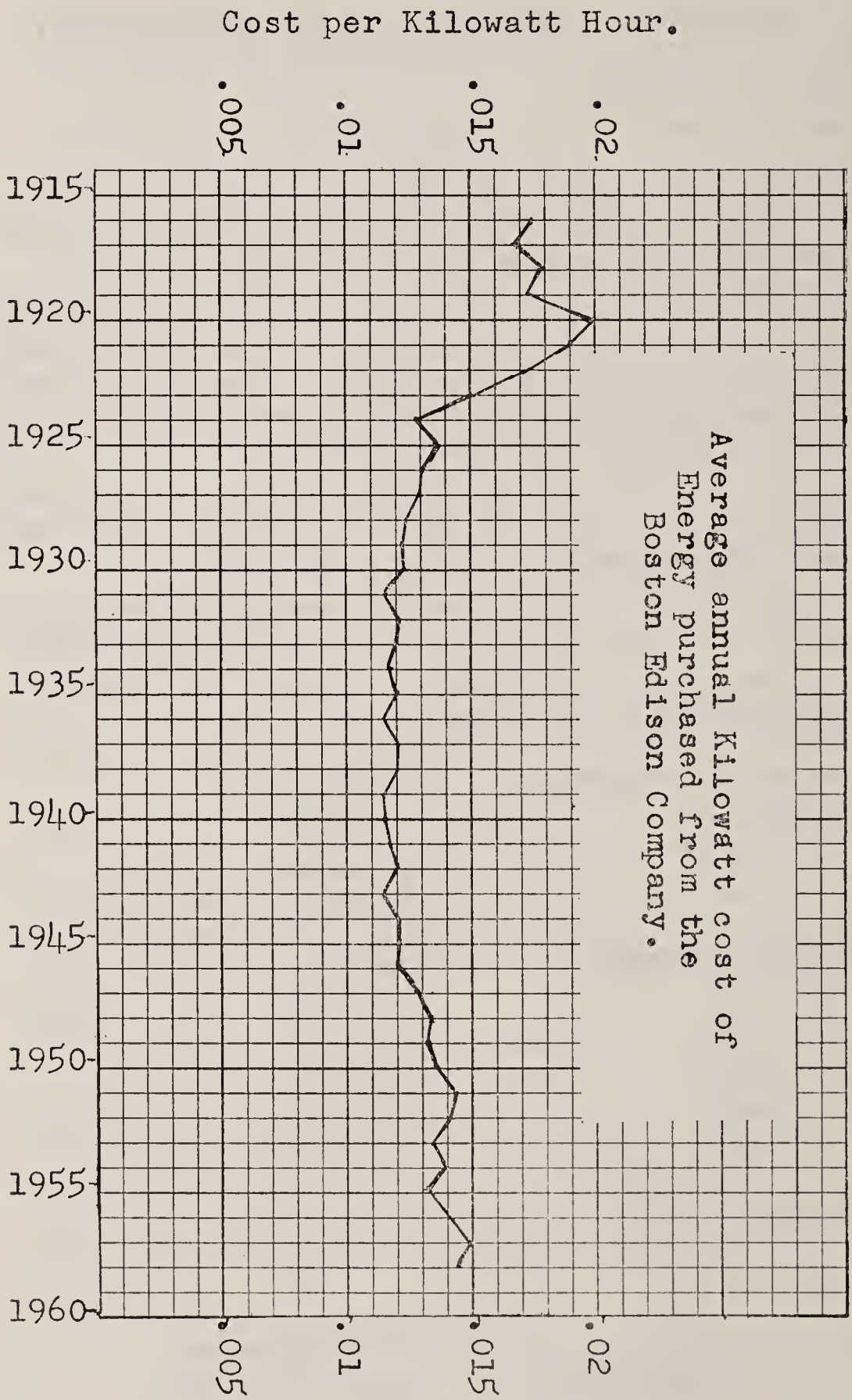
Average annual Kilowatt cost of
Energy purchased from the
Boston Edison Company.
Cost per Kilowatt Hour.
.02
.015
.01
.005
1915
1920
1925
1930
1935
1940
1945
1950
1955
1960
.02
.015
.01
.005

1160 ft—2/0 Copper Wire
8540 ft—#2 Copper Wire
15655 ft—#4 Copper Wire
15050 ft—#6 Copper Wire

3105 ft. 3/8 Guy Wire

New Secondary Services
171

3000 ft. No. 4 C. Wire
4980 ft. No. 6 C. Wire
475 ft. No. 1/0 C. Wire
16335 ft. No. 6 Cable
100 ft. No. 4 Cable

Street Light Extensions
515′ #6 Copper Wire
100′ #2 Copper Wire

35 New multiple street lights added
15 New series street lights added
14 New mercury street lights added
38 Photo cells added
2 New street lighting transformers added

The following meter work was accomplished:

New meters installed	191
Meters replaced	245
Meters discontinued	32
Meters discarded	108

Of the new meters installed **10** were time clock combination for the "F" rate.

Applications for service	695
Requests for discontinuances	1,012
Purchase requisitions	170
Deposits refunded	492
Wiring inspections	1,350
Wiring permits	508

Purchased Energy

Short Street Sub-Station No. 244
Washington Street Sub-Station No. 353
..... 48,134,000 K.W.H.

Central Street Sub-Station No. 31

Increase for the year 1958 ..... 10.4%
Average cost per K.W. for the year 1958 ..... $.014653

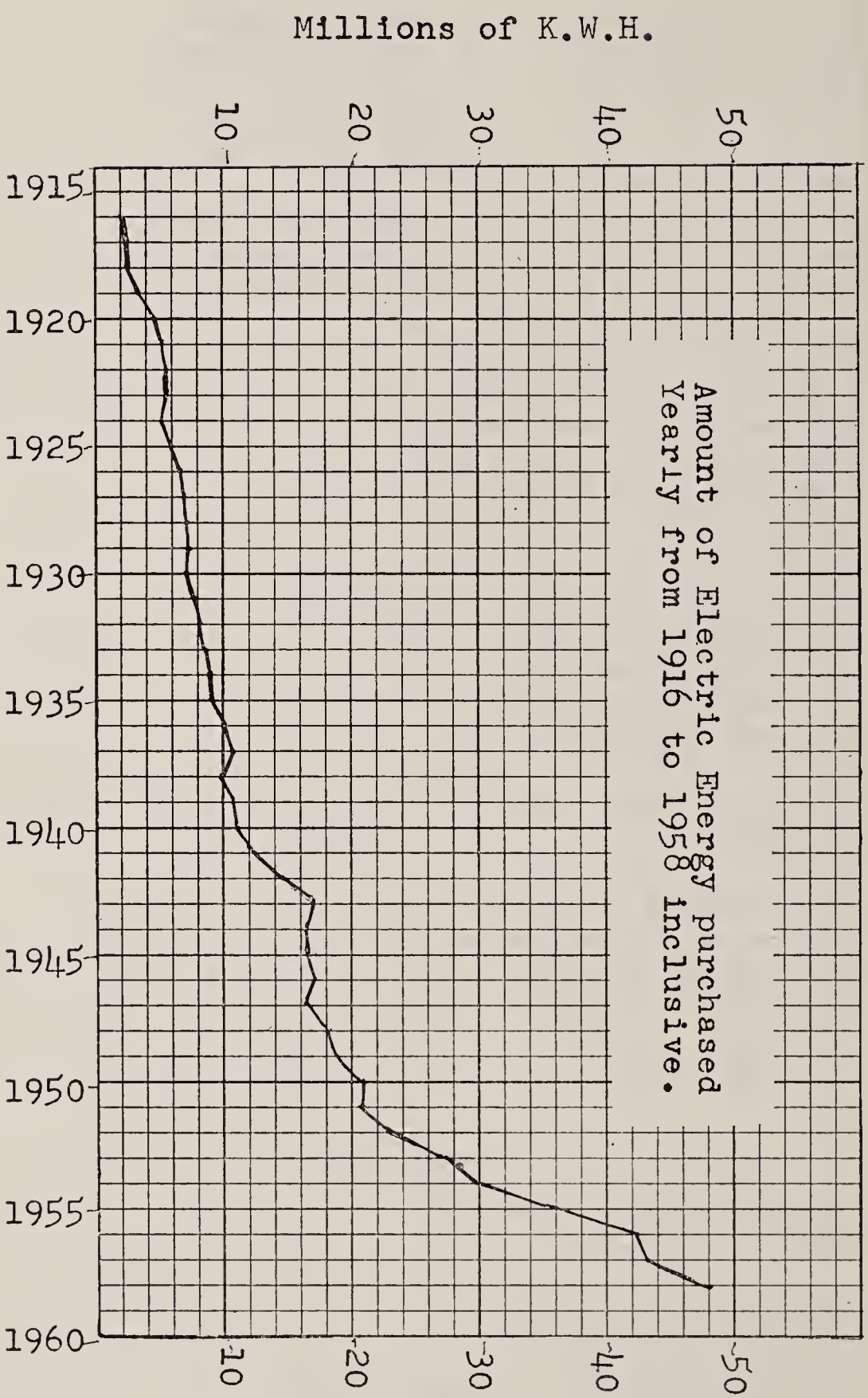
Amount of Electric Energy purchased
Yearly from 1916 to 1958 inclusive.
Millions of K.W.H.
10
20
30
40
50
1915
1920
1925
1930
1935
1940
1945
1950
1955
1960

In Retirement

PATRICK CONNOLLY

Patrick Connolly started work for the Cemetery Department in November, 1928 as a Laborer and was promoted to a foreman in 1950. After 30 years of faithful work, he was retired August 1, 1958.

Statistics

Energy used for power and lighting sub-stations	38,103 K.W.H.
Energy used for fire alarm system	2,219 K.W.H.
Street lights were illuminated approximately	4,000 Hrs.
	Using 1,191,285 K.W.H.

Respectfully submitted,

WILLIAM J. KATES
Superintendent

REPORT OF THE CEMETERY DEPARTMENT

Mr. Walter Blasenak
General Manager
Norwood, Mass.

Herewith is the 1958 Report of the Cemetery Department.

During the past year we conducted 213 funerals, we had no burials at the Old Cemetery.

We built 77 Foundations for new monuments, also set 31 grave markers, adding that many to formidable number of monuments, all of which must be kept trimmed throughout the growing season.

On account of the 1957 dry summer we had some trouble getting the grass back in shape using 15 tons of Lime Stone and 16 tons of Fertilizer.

The summer of 1958 was just the opposite, a very wet season. It was a continuous mowing job all summer.

The month of March we had a wave of vandalism, pushing 32 monuments off their bases, these all had to be reset. Also damaged 15 monuments at the Old Cemetery that had to be repaired and reset.

The Old Cemetery was mowed and kept up all summer.

It will only be a matter of time that more land will have to be opened for new lots and single graves.

Respectfully submitted,

JAMES F. MURPHY
Superintendent

REPORT OF THE FINANCE COMMISSION

To the Citizens of Norwood:

The Finance Commission was organized for the year 1958 as follows:

Frederick A. McDonough, Chairman
Joseph W. Wall
George T. Mahoney

On January 1, 1958 the debt of the Town of Norwood was $2,181,000.00 with maturities in 1958 of $217,000.00. The sum of $350,000.00 was borrowed during the year for the following purposes:

Water Construction — standpipe	$270,000.00
Water Construction—street mains	30,000.00
Light Construction	50,000.00

In addition to the above, the town in 1958 made its second payment of $95,000.00 to the Commonwealth of Massachusetts to be applied against the cost of constructing the water main from the Metropolitan system to the Norwood-Westwood Line. The total cost is $950,000.00 with $95,000.00 being paid off each year.

In 1958, the town made its first payment to the State for the purchase of water from the Metropolitan District Commission. A total of $141,860.24 was spent for this purpose.

After examining the request for appropriations submitted by the various departments, the Commission met with department heads and committees charged with the disbursement of appropriations and discussed in detail the basis for such requests.

On completion of the work of the Commission, a public hearing was held prior to the Annual Town Meeting.

The sum of $35,000.00 was appropriated for the Reserve Fund and Transfers were made as follows:

Public Works P.S.	$128.62
Salary and Wage Committee	200.00
Fire Dept. New Uniforms	400.00
Drains Construction	450.00
Drains Construction	400.00
General Manager Incidentals	140.00
Rental of Quarters D.A.V.	60.00
Police Salaries Specials	3,000.00
Wage and Salary Committee	50.00
Playground Improvement	4,471.00
Construction of Swimming Pool at Fr. McAleers	5,640.00
Building Inspector, Incidentals	150.00
Board of Health Personal Services	150.00
Board of Appeal	180.00
Maintenance and Control of Traffic	1,500.00
Cemetery Maintenance	2,500.00
Police Dept. Salaries	159.00
General Government Incidentals	655.00
Fire Department Salaries	200.00

Finance Commission—*Left to Right:* Joseph W. Wall, Frederick A. McDonough, Chairman, George T. Mahoney, Bartley W. Connolly, Secretary.

Police Dept. Incidentals	750.00
Public Welfare Administration P.S.	64.00
Election and Registration Incidentals	500.00
General Government Incidentals	1,100.00
Capital Outlay Committee	100.00
Maintenance and Control of Traffic	145.00
Assessors Incidentals	75.00
Town Counsel Incidentals	300.00
Fire Alarm Maintenance	375.00
Morrill Memorial Library Incidentals	125.00
Public Health, P.S.	50.00
Planning Board Engineers Salary	45.00
Planning Board Engineers Salary	.84
Fire Dept. New Uniforms	62.55
Health Personal Services	706.38
Public Works Personal Services	.02
Rubbish Collection	.06
Snow and Ice New Equipment	2.00
	$24,834.47

During the year 1958, three progressive programs were instituted, either at the request of the Finance Commission or with their cooperation:

1. A Stabilization Fund was created at the Annual Town Meeting, the initial appropriation into the Fund being $25,000.00. It is hoped that this Fund, tied into a Capital Outlay Program, will eventuate into the Town being on a "Pay-as-you-go" basis insofar as the acquisition of all Capital Assets are concerned.
2. The establishment of a Capital Outlay Committee was voted at a Special Town Meeting, comprised of officials of various boards of the Town and two members at large. This Committee intends to present a By-Law to the Town Meeting in order to give it more strength and a permanent status. Their intent is to project the needs of the Town, as far as Capital Assets are concerned, for the current year, plus five years, continually, that is, another year's projection will be added each year.
3. The Finance Commission cooperated with the Personal Advisory Committee in the presentation of an Article to the Town Meeting requesting an amendment to the Charter in order to create a Personnel Board. The article was approved by Town Meeting and action by the General Court is awaited.

The two new elementary schools, for which funds were appropriated in 1957, were completed in 1958, and appear to be tremendous assets to the educational system of the Town.

Respectfully submitted,
FINANCE COMMISSION
Frederick A. McDonough, Chairman
Joseph W. Wall
George T. Mahoney
Bartley W. Connolly, Clerk

REPORT OF PUBLIC WORKS DEPARTMENT

Mr. Walter A. Blasenak
General Manager
Norwood, Massachusetts

Dear Sir:

I herewith submit my report as Superintendent of Public Works Department for the year 1958.

Highway Department Maintenance

The usual work that comes under this heading such as street cleaning, patching and repairing of streets, maintenance of fences, bridges and sidewalks was cared for throughout the year.

The town removed and replaced the guard rail on the east side of Washington Street at Hawes Brook, and the State removed and replaced the guard rail on the south side of Walpole Street at Hawes Brook.

Pleasant Court was widened and gravelled.

The following streets were treated with MC-4 asphalt and were covered with sharp dry sand, then rolled using a medium weight roller.

Lenox Street—Cross Street to Willow Street
Veterans Road—Winter Street to Bellevue Avenue
Highview Street—Morse Street to end
Mylod Street—Washington Street to end
Washington Street—Short Street to East Walpole Line
Sumner Street—Pleasant Street to Walpole Line
Union Street—Route 1 to Sharon Line
Sunset Avenue—Pleasant Street to end
Northview Avenue—Pleasant Street to end
Davis Avenue—Walpole Street to end
Brook Street—Walpole Line to Walpole Line
Nichols Street—Bond Street to Rosemary Street
Highland Street—Rosemary Street to Saunders Road
Rosemary Street—Nichols Street to Walpole Street
Walnut Avenue—Walpole Street to Highland Street
First Street—Gay Street to East Cross Street
Second Street—Gay Street to East Cross Street
Third Street—Gay Street to East Cross Street
Fourth Street—Gay Street to East Cross Street
Fifth Street—Gay Street to East Cross Street
Joy Street—First Street to Sunnyside Road
Intersection of Guild Street, Lenox Street and Plimpton Avenue
Gay Street—West Border Road to Second Street
Cottage Street—Nichols Street to Prospect Street
Prospect Avenue—Nichols Street to Prospect Street
East Monroe Street—Railroad Avenue to Garfield Avenue
Railroad Avenue Extension—Prospect Street to end

In Retirement

TIMOTHY CONNOLLY

Timothy Connolly, 270 Nahatan Street, started work for the Town of Norwood in the Public Works Department on May 15, 1933 as a Laborer and worked as such until he retired on December 22, 1958.

CHARLES H. SULLIVAN

Charles H. Sullivan, 45 Lincoln Street, started work for the Town of Norwood as a Laborer in the Public Works Department. A short time later he was assigned to the Ellis Pumping Station as a Water Station Operator and remained as such until the Town of Norwood entered the Metropolitan Water System and the Town closed the Town Pumping Stations. He retired from the Town service on November 1, 1958.

Railroad Avenue—Prospect Street to Pleasant Street
Pine Street—Prospect Street to End
Casey Street—Prospect Street to Fulton Street
Myrtle Street—Prospect Street to Fulton Street
Fairview Road—Washington Street to end

The following streets were treated with OA-3 asphalt, covered with ½" oil treated stone and then rolled using a heavy roller.

Rockhill Street—Washington Street to Mylod Street
Victoria Circle—Nichols Street to end

The following streets were treated with RC-5 asphalt, covered with ½" stone and then rolled using a heavy roller.

Fisher Street—Walpole Street to Nichols Street
Press Avenue—Washington Street to Winslow Avenue

Hot-Top Capping Work

Pleasant Street—Nahatan Street to Rock Street
Pleasant Street—Oxford Road to Neponset Street
Hill Street—Roosevelt Avenue to No. 54 Hill Street
Central Street—Lyman Place to Cottage Street
Beech Street—Vernon Street to Winter Street

Chapter 90 Maintenance Program

East Cross Street from Neponset Street to Route 1 was capped with hot top. Nahatan Street from Lenox Street to West Border Road was treated with OA-3 asphalt and oil treated stone. Winter Street from Prospect Street to Westwood Line was treated with MC-4 asphalt and sand.

Chapter 90 Construction Program

Dean Street from Neponset Street to Route number one was reconstructed by contract under state supervision.

The town force performed the following work during the course of the contract.

Hauled to storage area for future use sixty inch pipe removed from the brook crossing Dean Street.

Handled at a sewer and drain easement off Lennox Avenue, excess fill delivered from Dean Street.

Removed and relocated this water main in two locations.
Laid new sewer and water services to vacant lots.
Relaid the oldest of the existing water services.
Removed and relocated all hydrants and hydrant valves.
Relocated all existing water service curb cocks and boxes.
Adjusted existing sewer manholes to grade.
Adjusted existing water main gate boxes to grade.
Erected required regulatory traffic signs.
Erected street signs.
Miscellaneous grading.

Sidewalk Maintenance

The following asphalt sidewalks were rebuilt from the Highway Appropriation.

Railroad Avenue—South Side—Fulton Street to Washington Street
Railroad Avenue—South Side—Lenox Street to Pleasant Street
Pleasant Street—West Side—Railroad Avenue to Rock Street
Prospect Avenue—West Side—Prospect Street to opposite Fulton Street
Nahatan Street—North Side—No. 299 to No. 311
Saint Joseph Avenue—Miscellaneous

New Asphalt Sidewalks

Nahatan Street—South Side—Lenox Street to Monroe Street
Lenox Street—East Side—Star Market Property
Nahatan Street—Adjacent to Town Parking Lot
Broadway—Adjacent to Town Parking Lot
Cottage Street—Adjacent to Town Parking Lot
Granite Street—South Side—Washington Street to railroad tracks
Beech Street—South Side—Vernon Street to Day Street
Grant Avenue—North Side—Adams Street 300 feet easterly
19 Walters Road—(Rosemary Street Side)
Morrill Road—West Side—Nichols Street southerly to No. 18
Short Street—North Side—Washington Street to Morse Street
Nichols Street—South Side—Berwick Place to Cleveland School
Neponset Street—East Side—East Cross Street to Access Road (to be finished in 1959)

New Granolithic Sidewalks

Washington Street—West Side—Bond Street to Hoyle Street

35 Elm Street
130 Monroe Street
371 Nahatan Street
149 Vernon Street
153 Vernon Street
153 Vernon Street
126-128 Nichols Street
138 Nichols Street
30 Lincoln Street
34 Lincoln Street
100 Walpole Street (Chickering Road Side)

New Street Signs

New street signs were erected where they were needed.

Maintenance and Control of Traffic

The painting of lines on Washington Street uptown as well as along the parade route was contracted to White Lines, Inc.

All other traffic lines, parking lines, crosswalks, center lines and parking lots were painted by the Public Works Department.

Numerous "Go Children Slow" and various types of "Parking Signs" were erected on different streets together with "Stop" signs as designated by the Police Department.

New parking meters were set where requested and all meters were maintained.

Traffic Islands were eliminated on Nichols Street at the Senior High School and on Pleasant Street east of Neponset Street.

A new traffic island was constructed on Washington Street at Walpole Street.

Drain Maintenance

The main drains in Jacobsen Drive, Redwood Drive, Bornwood Drive, Pleasant Street, Birch Road, Woodland Road, Hillside Avenue, Pellana Road to the open brook were cleaned using bucket machines.

The West Border Road Main Drain and the Dean Street Main Drain from Pellana Road to the Neponset River was cleaned. One manhole was Constructed.

The Neponset River from Route 1 to behind Brook Moulding Co. was cleaned.

Lydon Street drain was cleaned. One hundred feet of Marion Avenue drain was relaid and one manhole constructed.

A catchbasin lateral was replaced at 31 Hoyle Street and two catchbasins were rebuilt on Railroad Avenue west of the railroad tracks.

Catchbasins and manholes were cleaned with the use of the catchbasin eductor. Wire grates were fastened to the open end of the pipe crossing Upland Road near Prospect Street and the Westover Parkway Drain in the Cleveland School Yard.

Cleaning the open drains was started in December and will continue through the winter months.

Drain Construction

The grading of properties and walks along the location of the Fisher Street Main Drain, which was started during December 1957, was concluded in the spring.

A main 24″ drain from Cedar Street (off Chapel Street) to the culvert under the railroad track was laid after first hauling in 400 cubic yards of fill. Cold weather put an end to the project for the winter. Three manholes and two catchbasins will be built when the 1959 construction begins.

Sewer Department

All sewer mains and laterals were cleaned during the year with the Flexible Sewer Rod Equipment.

Certain dead end sewers were inspected and flushed every second week. This group seemingly require constant maintenance due to flat grades and use of disposals.

There were 148 plugged sewer services opened during 1958 with roots causing most of the stoppage.

There were 119 new sewer connections added to the Town of Norwood sewer system in 1958.

Total Main Sewers Added During the Year — 2.1 Miles.

WATER DEPARTMENT

Miles of Mains at end of year 1957—85.49
Miles of Mains added in year 1958—2.1
Miles of Mains at end of year 1958—87.59
Total number of services in use at end of year—5546
Total number of meters in use at end of year—5560
Number of meters Set (new)—145
Number of meters Replaced—217
New water services added to system—131
Number of hydrants in service—1957—665
Number of hydrants added by Town in 1958
Norwood Gas Property 1
Lane off Rockhill Street 1
Number of hydrants added by contractors in 1958 — 16
Hydrants in service at end of year 1958 — 683

Hydrants Replaced

Bright Street
Washington Street near Sturtevant Avenue
Chapel Street near Elks Parkway
Neponset Street near North Plain Street
Hillcrest Road near Longwood Terrace
Vernon Street near Maple Street
Mylod Street near Endean Farm
23 Valley Road
Garfield Avenue near Callahan School
Pleasant Street at Rock Street
Hydrants in service at end of year 1958 — 683

WATER STATISTICS

Monthly Consumption in Gallons

	M.D.C.	Westwood Well	Old Westwood	Ellis	Total Gallons
January	67,075	185,000	.....	13,198,000	80,458,000
February	48,579,000	7,660,500	.....	17,881,000	74,120,500
March	80,066,000	250,000	.....	314,000	80,630,000
April	83,570,000	.....	.....	384,000	83,954,000
May	89,588,000	540,000	.....	114,000	90,242,000
June	105,790,000	856,000	.....	80,000	106,726,000
July	109,990,000	3,460,000	.....	361,000	113,811,000
August	107,886,000	548,000	.....	.....	108,434,000
September	101,443,000	660,000	.....	327,000	102,430,000
October	97,686,000	.....	.....	314,000	98,000,000

November	85,547,000	.....	.....	239,000	85,786,000
December	86,673,000	.....	.....	232,000	86,905,000
Total	1,063,893,000	14,159,500	.....	33,444,000	1,111,496,500
Yearly Total					1,111,496,500

Highest Day—July 1, 1958—

	Gallons
M.D.C.	5,040,000
Westwood Well	600,000
Total	5,640,000

Highest Week—July 8-14, 1958—

	Gallons
M.D.C.	25,443,000
Westwood Well	1,540,000
Ellis	264,000
Total	27,247,000

Gallons of water supplied to distributing mains during year—1,111,496,500

The year 1958 produced a great deal of rain and the ground water table was unusually high throughout the year. During the months of January and February the Number 2 deep well pumped water twenty-four hours a day into distribution mains in an attempt to lower the water table in the Codman Road area without any appreciable result.

The Ellis Station and Number 1 and Number 2 Well Houses were protected by the ADT system. A Builders Iron Foundry Telemeter Receiver was installed at the Public Works yard office. Also, B.I.F. equipment to operate the deep well at Westwood by remote control. The W. B. Parsons Company installed control at the Ross Altitude Valves to automatically control the amount of water sent into our mains. The valves are actuated by the level of water in our elevated tank. An alarm bell rings day or night at both the Police Station and the Public Works should the stand pipe water get either too high or too low. Ellis Station was put on a stand-by basis September 1st when the above controls were put in operation. The services of permanent electric water pumping station operators were no longer required and they were assigned other duties within the departmnt.

Ellis Station and all wells were run once a week after August for test purposes. We found it advisable to install humidifiers at Number 1 and Number 2 wells for the infrequent operation caused insulation value of the motor windings to go down below a safe value.

The motors at the Buckmaster Station are turned over by hand weekly. The windows and doors were boarded up to prevent vandalism. Broken pipe in the drain outlet from the pond was repaired. And all water buildings and properties checked twice each week.

April and May the public works department and the N. E. Pipe Cleaning Company of Connecticut under contract cleaned the 14″ Ellis Avenue Main, the Washington Street 8″ main from Everett Street to Ellis Avenue, the Washington Street 14″ main from Ellis Avenue to Upland Road and the 8″ Washington Street Main from Walpole Street to the East Walpole Street Line.

The work was hard but the results were gratifying. Cleaning pipes laid many years ago in a built up area causes inconveniences that cannot be

foreseen in advance. The writer feels the results are worth the inconveniences and they should be accepted by all.

The new 4,000,000 gallons standpipe, now nearly ready for service, will augment our present storage and prove helpful.

Main leaks occurred on Route one at the Texaco Station also south of Dean Street, Howard Street, Prescott Road, Richland Road, Endicott Street and Neponset Street at North Plain Street.

The department installed 8″ lines to Prescott School, Cleveland School, Savagran Company, Marrud, Inc. Six inch line to Fr. McAleer's Swimming Pool, and a 10″ connection to Westover Parkway at Walpole Street.

The department made the connections between the new 12″ main installed in Dean Street by Fredrick Company and the existing Dean Street main. Likewise, the new 12″ main lay through Short and Morse Streets from Pleasant Street to Washington Street.

Constant Hydrant inspection head to be carried out throughout December due to below normal temperatures.

Meters were regularly read and replacements made as required.

Forestry — Moth Suppression — Dutch Elm Disease Control

All elm trees were sprayed with a 12% dormant spray solution prior to leafing. And when in leaf the elm trees were sprayed with a 6% solution of D.D.T.

The Joseph Hart Company of Randolph, Mass. was given several contracts to remove dead trees around the town.

Some trimming and removal was done by men in the Public Works Department.

One hundred ninety-four new sugar maple trees were planted.

Rubbish

The compliance by everyone in living up to the Rules and Regulations for the Collection of Rubbish has made a marked change in the amount of work the men are now called upon to perform. Consequently we now meet our monthly collection schedule using less men and equipment.

Dump

The dump was well maintained. It is a small but busy place particularly on Saturdays.

Equipment

The following equipment was purchased for the department:

1—Austin-Western Street Sweeper
1—4 ton International Dump Truck and Plow
1—3 ton International Dump Truck
1—OC-6 Oliver Sidewalk Tractor and Plow
1—Ford Sedan

1—Plymouth Sedan
1—Baughman Sand Body
1—Scotchman Salt Machine

Snow Removal

Appreciable falls of snow were:

	Inches
January 7	3.1
February 16	19.3
March 21	4.2
December 15	4.6

Monthly Totals were:	Inches
January	6.6
February	23.9
March	12.0
April	2.1
December	4.7
Yearly total	49.3

February 16th snowfall the greatest twenty-four hour deposit on record.

Park and Playgrounds

All the parks, playgrounds and baseball diamonds were cleaned and rolled in the Spring. This included the newly seeded area at Fr. McAleer's Playground.

Grass was treated with lime and fertilizer and mowed during the grass growing season. The amount of grass to cut was much more than usual because it was the wettest season on record.

All the playground equipment was inspected, repaired, painted and erected at the different playgrounds.

New playground equipment such as swings, picnic tables and slides that were purchased by the Recreation Department were also erected at the different playgrounds.

The Civic Tennis Courts, various baseball diamonds including two Little League fields were graded and maintained.

The work of constructing a baseball diamond at the new Fr. McAleer Playground, new softball diamond at Endean Field and converting the Pony League Diamond at Wilson Street to a Babe Ruth League Field was started late in the season. These projects will be completed in the spring of 1959.

Hawes Pool was repaired and repainted before the opening of the pool in June. A new outdoor pool with filtration equipment was started. Likewise, filtration equipment for Hawes School. These new facilities will be in operation next season.

The softball backstop at Elliot Park was rebuilt and a hot top basketball court built at Endean Field. The stone memorial at Fr. McAleer's was repointed.

The department assisted the Recreation Department to provide fireworks and dancing on Fourth of July.

The several skating areas were readied early and so far the weather for outdoor skating has been most excellent.

MISCELLANEOUS WORK

Light Department

The Public Works force cared for the lawns and shrubbery at both the main and sub-station grounds. Underground trenches and pole excavations were dug. Tree removal and line clearance were expedited. Six hundred yards of fill delivered to Westover Parkway at pole site. Welding was performed as requested.

Other Departments

Automotive maintenance, gasoline, building and ground maintenance was rendered to the many municipal departments.

Schools

The Senior High School baseball and football fields and cinder track were maintained.

A steel guard rail was erected at the Balch School parking area and volley ball courts were painted.

Municipal Building

Janitor service, building, including the Lockup and grounds maintenance were rendered upon call. A hot-top surface was laid on the building parking area.

Engineering Department

Excavation for bounds and tests were made upon request including brush cutting for survey work.

Parking Areas

Parking lots were well maintained.

Cemetery

Considerable labor was provided for building maintenance, grave digging, road maintenance and mowing of grass.

Recreation Center

Loam was placed around the building foundation for drainage purposes and attention given to the field drains. The grounds were cleaned up in the spring.

Other Miscellaneous Work

Handling of voting equipment.

Hauled 1500 cubic yards of fill to new Fr. McAleer Swimming Pool from Town Pit.

Maintenance of lot at corner of Hoyle and Washington Streets.

Surfacing Public Works Yard using asphalt and sand.

Christmas Lighting.

Provided house-to-house collection during May Clean-Up Campaign.

Partial removal of all shrubbery at Town Square Park and setting out of new shrubs according to layout provided by Women's Community Committee.

Conclusion

The construction of an office was started at the yard to provide a much needed facility. This should be carried to completion.

Definite progress has been made in the past two years in the replacement of and the acquisition of new equipment. We trust this good work will continue.

The kind and amount of services rendered has stepped up tremendously with our increase in population. It is a vital necessity to at least maintain our complement of help if we are to continue such services.

Departmental housing is decentralized and insufficient. Attention should be given to this requirement.

Provision should be made to enlarge the dump area.

The year 1958 was the wettest on record. Heavy rain fell in 75 days during the construction season. We, as well as contractors, were slowed down in getting seasonal work completed because of poor weather.

In conclusion, we wish to thank the General Manager, Board of Selectmen, various department heads, other Town Officials and the personnel of my department for their cooperation during the year and to express my sincere appreciation for a job well done.

Respectfully submitted,

ALBERT E. CASEY
Superintendent of Public Works

REPORT OF NORWOOD AIRPORT COMMISSION

To the Honorable Board of Selectmen:

The Norwood Airport Commission hereby submits its report for the year 1958.

The Norwood Airport Commission meets the first Monday of each month to discuss the various matters pertaining to the Norwood Airport. During the course of the year there are many problems that come up for discussion.

A brief review of the more important matters discused during the year were:

1. Assessment fee levied against the Boston Metropolitan Airport previous to new agreement.
2. Seal coating E. W. Runway.
3. Flood conditions at the airport.
4. Request for transfer of an available fire truck to be used as a crash wagon at the Airport.
5. Meeting with Finance Commission relative to 1958 appropriation.
6. Contract and lease between Wiggins Airways Inc. and Norwood Airport Commission for the installation of Radio Beacon completed.
7. The seal coating of the E. W. Runway was not completed during 1958 but is expected that this work will be started in the spring of 1959.
8. Various meetings with State and Federal agencies relative to airport problems.
9. One of our major problems at the Airport is Airport Zoning which is the control of structure heights within the approach areas.

   The State of Massachusetts has adopted legislation which permits any city or town to adopt approach regulations. During the year the commission has devoted considerable time to this problem and it is hoped that during 1959 we will have a workable solution to the problem.

The activity at the Norwood Airport has continued on the increase during 1958 and many additions to the facilities have been made including a tractor and truck for moving heavy aircraft and plowing and preheating equipment for cold weather use.

The number of employees at the Airport is on the increase and the Federal Government (C.A.A.) is constantly enlarging its staff of inspectors and its scope of activity. The volume of business flying is constantly growing so that the need of aditional facilities and runway improvements are needed.

The Wiggins Heliocopter fleet is still the most important New England Unit for agriculturing spraying and dusting in addition to power and pipe line patrol.

An addition to the Administration Building was completed in March 1958 and the large storage building to house additional service and storage facilities will be completed in the early part of 1959.

The following statement gives a general idea as to what the Town receives from the Airport Management:

Gross Income from Leases, etc. $15,181.00 @ 5%	$ 759.00
Property taxes	4,608.00
Purchase of electricity. Wiggins & B.M.A. Inc. only	3,531.00
Use of Town Water	644.00
Total	$9,542.00

We still feel that the Norwood Airport will continue to grow and become one of our greatest assets for the future growth of Norwood and the surrounding area.

Respectfully submitted,

WILLIAM C. KENDRICK, Chairman
CLEMENT A. RILEY ,
DANIEL E. CALLAHAN
HARRY B. BUTTERS
JAMES J. DRUMMEY
CHARLES L. RICH
JOHN A. ABDALLAH
WALTER A. BLASENAK
ALBERT W. THOMPSON

REPORT OF ENGINEERING DEPARTMENT

Mr. Walter A. Blasenak
General Manager
Norwood, Massachusetts

Dear Sir:

I herewith submit the report of the Engineering Department for the year 1958.

The Engineering Department is confronted with the almost impossible task of keeping ahead of all engineering and their related problems in the Town of Norwood. Most all departments, the various Town Committees and the various developments are in constant need of engineering advice and information. The requests for this work are so varied and numerous that it is impossible to list them all. Many preliminary plans and estimates

are made during the year as a result of requests by various individuals seeking advice and help relative to the numerous engineering problems that come up every year.

A brief summary of the more important requests and work done are listed as follows:

Plans, budget estimates, contract documents, lines, grades and inspections during construction were furnished for the following work:

Sewer Construction by Town Contract

Wilson Street at end—695 feet—8″ Vt.
Cross St., Coolidge to Pleasant St.—150 feet—8″ Vit.
Nahatan St., Lenox to Broadway—408 feet—22″ R.C.P.
Nahatan St., Lenox to Broadway—140 feet—18″ R.C.P.

Water Construction by Town Contract

Nahatan St., Rt. 1 to W. Border Rd.—610 feet—16″ C.I.
West Border Road relaid—675 feet—10″ C.I.
Dean St.—relaid over brook—325 feet—8″ C.I.
Dean St. (west)—1025 feet—10″ C.I.
Morse St., Pleasant St. to Short St.—1200 feet—12″ C.I. & 72 feet—8″ C.I.
Short St., Morse St. to Washington—600 feet—12″ C.I.

Drain Construction by Town Contract

Willett Parkway—116 feet—48″ R.C.P.
Nichols Street—183 feet—24″ R.C.P.
Cedar St. end—370 feet—24″ R.C.P.

Approval of plans, estimates for completion bonds, inspection for sewer mains, water mains, drain mains and street construction installed by the various developers and reports to the Planning Board were furnished for the following:

Sewer Main Construction by Developer

Meadow Road—960′—8″ Vit.
Heather Dr.—484′—8″ Vit.
Wood Dr.—800′—8″ Vit.
Leydon Rd.—2360′—15″ Vit.
Inverness Rd.—67.5′—8″ Vit.
Harrow Rd.—700′—8″ Vit.
Springvale Rd.—638′—8″ Vt.
Greenleaf Rd.—517′—8″ Vit.
Devon Rd.—810′—8″ Vit.
Devon Rd.—325′—8″ Vit. to Harrow Rd.
Countryside Lane—400′—8″ Vit.
Marlboro Circle—363′—8″ Vit.
Field Brook Rd.—660′—8″ Vit.
Barberry Rd.—200′—8″ Vit.

Water Main Cnostruction by Developer

Lane Drive—475′—8″ C.I.
Wood Drive—988′—8″ C.I.
Mayfair Circle—350′—8″ C.I.
Countryside Lane—472′—8″ C.I.
Field Brook Rd.—610′—8″ C.I.
Heather Drive—1110′—8″ C.I.
Meadow Rd.—556′—8″ C.I.
H St. (Harrow)—173′—8″ C.I.
D St. (Devon)—1215′—8″ C.I.
Z St. (Leyton)—692′—8″ C.I.
Springvale Rd.—385′—8″ C.I.

Miscellaneous Work

1. Plans, surveys and descriptions of zoning changes and violations.
2. Checking utilities at new school house locations.
3. Locating and posting tree removal notices.
4. House locations, measurements and calculations on 291 bulidings for the Assessors.
5. Plotting land and transfer on the Assessors Maps.
6. Plans and staking out 200 burial lots at the cemetery.
7. Plotting 212 burials on individual lot plans.
21. Planning Board: Various reports on estimates of cost, progress reports
8. Estimating sewer and water connections to new buildings.
10. Various reports for State and Federal Agencies.
11. Attendance at various appropriation meetings relative to construction work.
12. Conferences and plans relative to work at the Norwood Airport.
13. Investigations, reports and plans on various drainage problems.
14. Plans and lines for Plantingfield Drainage.
15. New gas main locations on various streets.
16. Plotting water sewer and drain extensions on record maps.
17. Traffic plans at various intersections.
18. Plans and amounts for sewer assessments.
19. Parking studies and estimates.
20. Plans for parking meter locations.
9. Installing master meter for checking water use complaints.
on streets in new developments.

22. Lines and grades for bituminous concrete sidewalks on the following locations

    Monroe St.—No. 130—50′

    Walters Rd.—No. 19—100′

    Nichols St., Berwick St. to new school—2050′

    Morrill Road—320′

    Short St., Washington St. to Morse St.—600′

    Nahatan St.—No. 371—100′

    Granite St., Washington St. easterly—370′

    Grant Ave., Adams St. east—270′

    Railroad Ave., Washington St. to Fulton St.—1200′

    Beech St., Vernon St. to Day St.—180′

    Pleasant St., Nahatan St. to Rock St.—275′

    Railroad Ave., Monroe St. to Pleasant St.—520′

Granolithic Sidewalks

Washington St. at Junior High School—450′

Chickering Road—130′

Nichols Street—225′

Lincoln St. No. 304 - 300—100′

Vernon Street, No. 153—150′

Elm Street, No. 35—125′

23. Filing of sewer construction orders.

24. Conferences on Neponset River dredging.

25. House numbering for all new houses.

26. Information, plans and court appearances on the various court cases in which the Town was involved.

27. Reviewing and signing land transfer plans made by outside engineers and not requiring Planning Board approval.

28. Locating underground structures and utilities for various Town and State Departments.

29. Water levels at Buckmaster Pond and Hartshorn Swale.

30. Study for water mains at the various schools for proposed sprinklers.

31. Electric Light manholes and duct lines on Nahatan St.

The Engineering Department work load is such that it was necessary to carry over some of the 1958 construction work into 1959 and with the additional help we now have in the Engineering Department and the possibility of having outside engineering firms do some of our work, we have hopes of getting caught up with much of our back work.

Respectfully submitted,

ALBERT W. THOMPSON
Town Engineer

REPORT OF FISH AND GAME WARDEN

Warden James E. Bunney, January 1, 1958 through December 31, 1958.

Hours spent on law enforcement, etc.	1,205 hours
Miles traveled in car	5,448 miles
Number of Complaints	7
Number of complaints investigated	6
Number of Prosecutions	0

Respectfully submitted,

JAMES E. BUNNEY
Town Fish and Game Warden

ANNUAL REPORT

OF THE

NORWOOD PUBLIC SCHOOLS

TOWN OF NORWOOD

MASSACHUSETTS

FOR THE YEAR ENDING DECEMER 31

1958

School Committee—*Seated.* Elizabeth V. Syverson, Clerk, Mary H. Hemman, John J. Cavanaugh, Chairman, Lincoln D. Lynch, Superintendent, Frances Blanchot. *Standing:* John F. Kiley, Dr. John F. Kelly, Eugene A. Nelson, John F. Reynolds.

REPORT OF THE NORWOOD PUBLIC SCHOOLS

REPORT OF THE SCHOOL COMMITTEE
1958

School Committee

	Term Expires
John F. Kiley 14 George Street, NOrwood 7-0198	1959
Eugene A. Nelson 37 Brookfield Road, NOrwood 7-4642	1959
Mary H. Hemman 11 Westview Drive, NOrwood 7-5351	1959
Frances L. Blanchot 226 Vernon Street, NOrwood 7-0299-W	1960
John F. Reynolds 16 Day Street, NOrwood 7-0851	1960
John J. Cavanaugh 235 Railroad Avenue, NOrwood 7-0679-M	1961
Dr. John F. Kelly 66 Winter Street, NOrwood 7-4730	1961

Organization

John J. Cavanaugh, Chairman

Elizabeth V. Syverson, Clerk

Committee Meetings

The regular meeting of the School Committee is held in the Committee room, room 100, Junior High School Building, at eight o'clock on the first and third Wednesday of each month.

Superintendent of Schools

LINCOLN D. LYNCH, 21 Florence Avenue, NOrwood 7-1266

The Office of the Superintendent of Schools is at the Junior High School, and is open from 8 A.M. to 5 P.M. every day, Monday through Friday, inclusive. Telephone NOrwood 7-0133 or NOrwood 7-5095.

SCHOOL CALENDAR
1958 - 1959

Tuesday, September 2, 1958—Registration of new enrollees in all schools 9 A.M. to 4 P.M.

Wednesday, September 3, 1958—All Teachers Report; 10:30 A.M. Principals Meeting; 2:00 P.M. Faculty Meetings; 3:30 P.M.—General Teachers Meeting; Reception to new teachers.

Thursday, September 4, 1958—Grades 1-12 in session—Noon dismissal.

Friday, September 5, 1958—Grades 1-12 in session—Noon dismissal.

Monday, September 8, 1958—Kindergarten in session; Grades 1-12 in regular full sessions.

Monday, October 13, 1958—Columbus Day.

Friday, October 31, 1958—Teachers Convention.

Tuesday, November 11, 1958—Veterans Day.

Thanksgiving Recess: Schools close at Noon Wednesday, November 26th, and re-open Monday, December 1st, 1958.

Christmas Recess: Schools close at Noon Friday, December 19th, and re-open Monday, December 29th, 1958.

New Year's Recess: Schools close Wednesday night, December 31st, and re-open Monday, January 5th, 1959.

Winter Recess: Schools close Friday, February 20th and re-open Monday, March 2nd, 1959.

Good Friday: Friday: March 27th, 1959.

Spring Recess: Schools close Friday, April 17th and re-open Monday, April 27th.

Graduation: Tuesday, June 9, 1959.

Tentative Closing Date of School: Thursday, June 18, 1959.

No-School Signals 2-2

Repeated at 7:15 A.M. No Sessions, Kindergarten through 12th grade, all day.

Repeated at 7:30 A.M. No forenoon sessions, Kindergarten through 9th grade.

Repeated at 7:45 A.M. No forenoon sessions, Kindergarten through 6th grade.

Repeated at 12:15 P.M. No afternoon session, Kindergarten through 9th grade.

Repeated at 6:15 P.M. No evening sessions.

Radio Stations (WBZ, WEEI, WHDH, WNAC), will broadcast notices between 7:00 A.M. and 8:00 A.M. and when possible, at noon and at night.

REPORT OF THE SCHOOL COMMITTEE

To the Citizens of Norwood:

The reports of the Superintendent, Principals, and Supervisors, present vital facts related to Norwood Schools. Items which the School Committee regards reportable and not included in the aforementioned reports are submitted herewith.

Prescott and Cleveland Schools

The long awaited construction of new housing facilities for elementary school children is now an accomplished fact.

The Prescott School was opened to classes November 17th, 1958, under the leadership of Principal U. V. Napoleone.

The Cleveland School was opened to classes on December 29th, 1958. Its Principal is Miss Mary A. Dean.

The School Committee acknowledges with much appreciation, the painstaking care with which the Elementary Schools Building Committee has planned every detail in these new schools. Arthur B. Rodgers is Chairman of the Elementary Schools Building Committee, and the other members are Mrs. Robert E. Hemman, J. Herbert Lindblom, Ernest G. Paciorkowski, Channing W. Souther, Jr., Henry W. Diggs, and Mr. Walter E. Dolan.

We feel that, under the leadership of each of the Principals assigned to these new schools, the facilities provided will be utilized to their fullest potential.

School Housing

We are concerned about the fact that several of the older schools do not have the same number and types of facilities which the new schools possess. There is much to be done, especially in matters of furniture replacement. intercommunication systems, and provisions for activity spaces.

The immediate need for a large investment in Secondary School housing and the fact of the construction of two new elementary schools take the spotlight from the elementary school housing problem.

For the time being, the likelihood of transfer of pupils to grade IX from what will soon be a very crowded Junior High School building to the Senior High School building after a sizeable addition is constructed, makes it possible to postpone additional Junior High School housing construction for several years to come.

However, remodeling in the Junior High School building will be required. There are approximately 350 Junior High School pupils who remain during the lunch hour and the lunch room facilities are quite inadequate to meet their needs.

Moreover, it is timely to announce that each of our classrooms in all of our elementary schools houses a class of children. Many of these class-

rooms are full and, a few, crowded. The time is not far off, when we shall need, probably in the Shattuck School district, a new elementary school building.

The Senior High School enrollment is a matter of considerable concern. At this writing, the facilities of the building are taxed beyond capacity.

We are much pleased to know that townspeople are aware of the immediate need of an enlargement. The recent Town Meeting action calling for the appointment of a Committee to study this pressing problem gives promise of the early foundation of plans to relieve it.

Presented herewith, are two separate enrollment projections, each of which points up the problem quite clearly. Moreover, it appears that the direction in which the Town should move in a long-range plan to provide adequate housing for Junior and Senior High School pupils is indicated.

Adequate facilities for a High School enrollment of 1500 in grades IX to XII, if provided immediately, will postpone the difficult question of determining whether a next step, 8 or 10 years hence, is to be further expansion of the High School, the Junior High School, or both.

Projections

TOWN OF NORWOOD—SCHOOL COMMITTEE—OCTOBER 20, 1958
PROPOSAL HIGH SCHOOL ADDITION

The School Committee calls to the attention of Norwood citizens the fact that the Senior High School and the Junior High School buildings are filled to capacity. The School Committee is convinced that an addition to the Senior High School building is an immediate necessity.

At present there are many rooms in the Senior High School which are sub-standard for the use to which they are put. For example:

1. the cafeteria is used as a homeroom every day.
2. the cafeteria is used as a study hall 21 periods per week—75-100 pupils in each group.
3. the cafeteria is used for band instruction 2 periods per week.
4. the cafeteria is used for driver training safety classes 2 periods per week.
5. 8 classes are held in rooms which are not specially equipped for the classes taught.
6. 6 classes are held in the Peabody School because there is not room for them in the High School.

Inasmuch as increasing enrollments are making demands for additional space, the School Committee will be faced with the question of double sessions for the High School. This will give rise to such questions as the following:

Which classes will attend mornings? Which—afternoon?

What will we do about "doubling" our transportation routes?

When will morning classes start—when will afternoon classes close?

Will we have to increase our teaching staff so that there will be two faculties?

What will happen to the athletic program?—can afternoon enrollees play? Practice?

These and many other similar problems suggest the desirability of avoiding them.

Only by immediate action can this situation be avoided.

October 20, 1958

TOWN OF NORWOOD — SCHOOL COMMITTEE

ENROLLMENT — 1958-1959

PROJECTION

PUBLIC SCHOOLS

	'58	'59	'60	'61	'62	'63	'64
XII	190	287	280	267	237	313	304
XI	287	280	267	237	313	304	294
X	280	267	237	313	304	294	334
IX	267	237	313	304	294	334	295
VIII	237	313	304	294	334	295	325
VII	313	304	294	334	295	325	407
VI	304	294	334	295	325	407	
V	294	334	295	325	407		
IV	334	295	325	407			
III	295	325	407				
II	325	407					
I	407						

ST. CATHERINE

'64	'63	'62	'61	'60	'59	'58	
143	145	83					XII
153	148	145	83				XI
154	153	148	145	83			X
207	154	153	148	145	83		IX
250	207	154	153	148	145	83	VIII
209	205	207	154	153	148	145	VII
	209	205	207	154	153	148	VI
		209	205	207	154	153	V
			209	205	207	154	IV
				209	205	207	III
					209	205	II
						209	I

NOTES—Special Class—Kindergarten—H. O. Peabody—Boys Vocational enrolments not included—for simplicity.

This projection must be interpreted in the light of certain assump-

tions based upon known and predictable experience. Attached and following are sample calculations which will aid the reader in his appraisal of the problem of additional housing.

The School Committee, in presenting this table, suggests that the foregoing projection be interpreted by the reader with the following in mind:

1. First grade enrolments of Norwood children (parochial and public) are at an all-time high—609. Total enrolment of children attending schools (Parochial and public) in Norwood has risen from 3,636 (the previous high in 1932) to 5,543 and continuing to rise at the rate of 275 per year for the past 5 years. (This year 318)

2. Most of these children will go on to High School—in Norwood—many from St. Catherine go on to Parochial High Schools—(average 58% in past five years)

3. While it is true that every year children move out of Norwood, others come in to take their places—at all grade levels. For example in 1955-1956 from October to April, 108 moved in and 72 moved out of Norwood Public Schools.

4. Using the table presented herewith, one should keep in mind the fact that it will require at least two years from the time a building committee is appointed until the building is ready for occupancy.

5. With these foregoing facts in mind then, we find that we can project figures of:

1148	Public School pupils in Grades 9-12 in 1962	
376	Parochial School pupils in Grades 9-12 in 1962	TOTAL 1524
1227	Public School pupils in Grades 9-12 in 1964	
662	Parochial School pupils in Grades 9-12 in 1964	TOTAL 1889

Conclusion: Allowing for newcomers as well as "drop-outs", the School Committee feels that it is reasonable to conclude that it is safe to plan now for a Senior High School with a capacity of 1500 students.

Resolution

ELIZABETH O. COSTELLO
1911 - 1958

At the end of a long and fruitful period of service, characterized by unselfish devotion to the children of our town, you must feel most satisfied.

We, all of us, and we speak for the hundreds of young people whose privilege it was to be numbered among your pupils, hope that in the years to come, you will look back upon your record with a source of pride, and that the memories of pleasant associations will enrich the enjoyment of the years which lie before you.

We would have you know that you are always welcome among us and it is our sincere hope that you will have many years of good health and fortune before you.

JOHN J. CAVANAUGH, Chairman
FRANCES L. BLANCHOT
JOHN F. KILEY
MARY H. HEMMAN
JOHN F. REYNOLDS
EUGENE A. NELSON
DR. JOHN F. KELLY
Norwood School Committee

June 28, 1958

Resolution

RUTH M. GOW
1918 - 1958

Following forty years of uninterrupted service in teaching in the Senior High School of Norwood, we know that you have played a very important part in contributing, in no small way, to the effectiveness of our school program.

In a most helpful manner, you have addressed yourself to your tasks diligently. You have been a constant source of inspiration to your fellow-teachers. Your wealth of experience acquired through extensive travel, teaching, and interests have helped to make you a most interesting person.

Many years of work with the problems of our schools and a keen understanding of those with whom you worked and of the young people whose interests were always paramount, make it possible for you to leave the service of the schools with a most enviable record.

We would have you know that you are always welcome among us and it is our sincere hope that you will have many years of good health and fortune before you.

JOHN J. CAVANAUGH, Chairman
FRANCES L. BLANCHOT
JOHN F. KILEY
MARY H. HEMMAN
JOHN F. REYNOLDS
EUGENE A. NELSON
DR. JOHN F. KELLY
Norwood School Committee

June 27, 1958

ESTIMATED SCHOOL ENROLLMENTS FOR NORWOOD

School Year	Estimated Enrollments Grades 1-6	Grades 7-9	Grade (9)	Grades 10-12	Total 1-12
1954-1955					
1955-1956					
1956-1957					
1957-1958					
1958-1959					
1959-1960	2093	915	(280)	792	3800
1960-1961	2251	1002	(380)	794	4047
1961-1962	2419	1037	(380)	922	4378
1962-1963	2625	1042	(365)	1034	4701
1963-1964	2772	1100	(422)	1102	4974
1964-1965		1213	(388)	1149	
1965-1966		1360	(424)	1159	
1966-1967		1505	(566)	1212	
1967-1968		1564	(555)	1373	
1968-1969		1646	(570)	1535	
1969-1970		1692	(640)	1661	
1970-1971			(649)	1743	
1971-1972					
1972-1973					
1973-1974					
1974-1975					

New Services

References to statements which appear elsewhere in this report will reveal our awareness of the need to meet the challenge of modern education, particularly in the areas of guidance, reading, and library skills.

Special Education

We have found it necessary to establish classes for three levels of instruction for mentally retarded children. At the present time, two of these classes, primary and intermediate, are housed in the West School, and the third, for pupils of Junior High School age, in the Junior High School building.

Policy Making

For several years, we have been increasingly active as a Committee in directing the affairs of the schools. Our meetings have been frequent, usually weekly, and our sessions have been long.

Recently we have purchased the forms necessary to guide us in the whole area of policy-making.

It is our conviction that much School Committee time and effort will be conserved if we proceed with our plans to systemize our policy making. Such a program will also make for efficiencies in the administration of our total school program.

Bleachers

The old wooden bleachers at the High School were razed because several sections were damaged by fire and the remaining structure was declared to be unsafe.

For many years they have been repaired annually at considerable expense. They were, when destroyed, in such condition as to require more costly rebuilding than they were worth.

Consequently, we arranged for the purchase of several sections (1000 seats) of new portable bleachers.

CHANGES IN PERSONNEL—1958

Appointments

Senior High School

Warren F. Averill
Ellen M. Burke
Richard Bonin
Gilbert Dehler
Carol M. Davis
John Piccirilli
Joy A. Spanos
Mary T. Sweeney
Margaret J. Wegerdt
Ethel E. McGrath
Vincent Overlock

H. O. Peabody School

Marguerite Sicurella
Alice Seelinger

Junior High School

Madeleine Y. Lucas
Kaye L. Roth
Lois Resnick
Reeva R. Scholnick
Margaret Martin
James R. Savage
Ann M. Norwood
John Poce
Robert B. Richards

Elementary Schools

Judith Anderson
Joan Bridge
Mary Ann McCabe
Ann Terese Resca
Helen (Sheridan) Martin
Antoinette P. Sanuth
Joyce K. Fleming
Mary Roberta Bodfish
Helen C. Lynch
Margeine Dilibero
Marilyn J. Contas
Lorraine A. Clodi
Joan M. Doull
Carol Danforth
Grayce C. Gavin
Mary M. McPherson
Eleanor L. McGuire
Joan C. Crogan
Jean (Doolittle) Henry
Mary A. Callahan
William P. Kenny
Ann Doreen Murphy
Marie F. Murphy
Roberta (Wipperman) Strack
Gladys M. Thomsen
Anahid (Aghhajan) Bassett
Phyllis Corley
Catherine L. Costello
Frances R. Connerty
Jane P. Hurley
Dorothy (Mehegan) Bitz
Sheila Mahoney

Division of Special Services

Esther A. Wells — Reading
Gerald Peterson — Adjustment Group
Chester Wallace — Adjustment Group

Promotions

Robert Fox, to Principal, Shattuck School
U. V. Napoleone, to Principal, Prescott School
Mary A. Dean, to Principal, Cleveland School

Transfers

Thomas A. White, to Guidance Dept., Senior High School
James R. Donovan, to Guidance Dept., Junior High School
B. Joan Devlin, to Division of Special Services
Thomas R. Roche, from Director of Guidance and Placement, to Vice-Principal, Senior High School

Retirements

Elizabeth O. Costello
Mary E. Coughlin
Marguerite I. Elliott
Ruth M. Gow
M. Gretchen Hamilton
Ina B. Talbot

Death

William V. Shyne, Senior Building Custodian, February 27, 1958

Resignations

G. Ernest Lexen, to teach in Maine
Mrs. Nancy Tritter, to stay at home
Mrs. Florence A. Jerome, to stay at home
Mrs. Dorothy Weeks, to teach in Newburyport
Miss Joan Chase, to teach in Germany
Miss Nancy Ann McCarthy, to be married
Miss Faith Willard, to teach in New York
Miss Barbara Chrestman, to teach in Texas
Miss Mary Ellen O'Grady, to teach in California
Miss Adeline Vitiello, to teach in California
Miss June I. McDonough, to be married
Miss Jean L. Rambeau, ill health
Mrs. Jean A. Poce, to stay at home
Mrs. Barbara M. Carmody, to stay at home
Mrs. Faith MacDonald, to stay at home
Mrs. Carolyn Fowler, to teach in Newton
Miss Barbara A. Decker, to be married
Miss Mary A. Canning, to Massachusetts Association of Public Health
Mrs. Anne O'Brien, to teach in Bellingham
Robert O'Donnell, to teach in Walpole

Appreciation

We, the members of the Norwood School Committee, appreciate the willingness of the employees of the Norwood Schools in the performance, each according to his capacity to contribute, of the many and difficult tasks they have so generously undertaken.

JOHN J. CAVANAUGH, Chairman
FRANCES L. BLANCHOT
JOHN F. REYNOLDS
JOHN F. KILEY
EUGENE A. NELSON
DR. JOHN F. KELLY
MARY H. HEMMAN

REPORT OF THE SUPERINTENDENT OF SCHOOLS

Herewith I submit my twenty-third report as Superintendent of Schools. There are included in my report such statements as may well have been, but, for one reason or another, have not been made by others in the Report of the School Committee.

Vocational Offerings

Dr. James B. Conant, in his conclusions, following his study of the American Secondary School, makes it abundantly clear that large numbers of pupils in high school are pursuing courses with little profit to themselves and little promise of profit to society as a whole. Such pupils are not going on to higher education and, on this account, should be taught marketable skills.

It is my personal opinion that skills are taught most effectively in a Vocational School setting, whether the pupils are enrolled in a "trade" course or in the commercial courses.

Pupils who demonstrate a capacity for less than mediocrity in performance should, he says, be guided into pursuits more in keeping with their promise of success.

We have in the Henry O. Peabody School, established sound beginnings — the potential is there. I hope that an improved Guidance program will in the early future, "bear fruit".

We have, however, a long way to go in providing similar opportunities for large numbers of boys for whom Norwood does not provide similar opportunities.

It is to be regretted that there appears to be little liklihood of the possibility of including plans for complete Vocational School for Boys offerings in the contemplated addition to the Senior High School building.

Communication Skills

The critical observer notices in young people and in old ones too, for that matter, a tendency to carelessness and slovenliness in expression whether oral or written. Some of us would like to address special attention to this most important area in the language arts field.

We would like to see all teachers at all times and no matter what the subject matter being taught, create in pupils a conscience for as well as a consciousness of the importance of good expression.

We must teach pupils to listen well, to read well, to write well in the whole process of communication of ideas to one another.

To this end we plan to offer to all teachers an opportunity to enroll in a course which will be presented at the opening of this next school year. The course will be conducted thru the Harvard-Boston University Extension Offices and will be entitled "Listening, Speaking, and Writing Skills".

Personally, I hope that we can create an interest among large groups of children and hope that parents too, will be sympathetically approving our efforts to encourage children in the use of nice and clear expression of ideas.

Guidance

Our program in Guidance is on its way to become a really effective service. Provision is planned for the procurement of an additional guidance counsellor at the High School for next year.

Following this year, another may be provided, I hope, and so on until the "case load" for each is approximately 250 pupils (recommended by the State Dept. of Education).

The need for a Guidance Service for elementary school children appears occasionally, when we are confronted with the problems of young maladjusted children. This kind of situation "points up" failures which might possibly have been avoided if proper steps had earlier been taken in the prevention of causes.

Naturally, one may ask, "Why not provide the kind of counselling service for all children as well as for the potentially or actually maladjusted child?"

The answer seems to be that such service could and should be made available for all children.

It is pointed out here, that teachers and principals alike would profit from the supervisory counselling and advice that a competent guidance specialist can provide.

Maintenance

The size and number of school plants require that annually, more and more attention must be given to their needs. The town might well

consider the advisability of the establishment of grounds and building maintenance crews.

Crews of painters, carpenters, plumbers, electricians, and handymen could well be employed steadily by the Town to keep properties in repair. There is enough to require the full-time employment of such groups.

The language of our Town Charter is so written as to leave readers with different interpretations as to intended meanings.

Recent interpretation by Town Counsel is different from interpretations of preceding Town Counsels. The resulting confusion could be eliminated by clarification of the language of the Charter. However, nothing seems to happen which will lead us to the hope that the situation may be cleared. So we "stumble along" as it were, not knowing how to plan for a good program for maintenance, repair and replacement of buildings, grounds, and equipment.

Fire and Safety

As in the case of the Cocoanut Grove disaster of a few years ago, the recent school building fire in Chicago with its devastating and catastrophic losses of the lives of children and teachers, has focused attention upon the whole problem of fire prevention, detection, and child safety.

During the past year many important steps have been taken to make our school buildings as safe as possible from the dangers of fire and explosion and to provide as far as can be, for the safety of the occupants of school buildings.

There is yet much to be done, notwithstanding the fact that our buildings are declared safe by representatives of the Department of Public Safety.

To illustrate,—the West School heating plant needs to be replaced because of the fact that the basement rooms are not well heated,—the Winslow and Balch School storerooms will have to be rebuilt to meet recommended Department of Public Safety standards,—automatic fire controls will have to be installed in several boiler installations,—incinerators will have to be installed in some of the older schools and outside egresses will have to be constructed from the Winslow and Shattuck School basements if they are to be used as places where either children or adults assemble.

Fluoridation

"Fools rush in where angels fear to tread". I make no further apology for venturing into an area quite foreign to my background experience and training. However, I would like to make an observation.

Hundreds of Massachusetts pupils are attending institutions of higher learning. Their classmates are registered in these same schools from com-

munities all over the nation. Many of these young people have never been required to have the attention of the dentist. Dental caries is something they have never known or suffered.

The authorities of the United States Department of Public Health, the Massachusetts Department of Public Health, the Research Staffs of the best Medical Schools in our country, all testify to the incontrovertible evidence that the source of this great cause of suffering among children is the absence of fluorine in our water supply.

The Town of Norwood can do something for its children by attacking this problem and solving it.

Conclusion

May I take this opportunity to express to our teachers a word of welcome, to our older teachers and other co-workers a word of gratitude, and to the School Committee, a word of appreciation for the helpful support and encouragement which has been given me.

LINCOLN D. LYNCH
Superintendent of Schools

TABLE I
SCHOOL DEPARTMENT RECEIPTS

	Received 1958	Anticipated 1959
TUITION		
State Wards	$13,414.90	$14,000.00
Vocational	11,160.65	12,000.00
STATE REIMBURSEMENT		
Vocational	35,920.21	35,000.00
Chapter 70—General School	146,619.28	150,000.00
Chapter 69—Special Class	6,392.00	6,500.00
Chapter 71—Transportation	10,945.00	11,000.00
Chapter 69—Adult Education	313.50	300.00
FEDERAL REIMBURSEMENT		
George-Barden Funds—Vocational	3,086.50	3,000.00
WORK & PRODUCTS		
H. O. Peabody School—Vocational	3,287.20	3,500.00
Boys Vocational School	744.10	800.00
SCHOOL RENTALS		
Custodians	1,279.84	1,200.00
Hall Rentals	297.56	300.00
MISCELLANEOUS		
Industrial Arts	150.10	150.00
Textbooks	57.11	50.00
Other	194.20	200.00
	$264,868.30	$269,000.00

(Not included are receipts on account of lunch counter ($53,616.06), or athletics ($16,610.68). Legislation requires that these accounts are to be handled as Revolving Funds).

TABLE II

TEACHERS EMPLOYED

	Sept. 1949	Sept. 1950	Sept. 1951	Sept. 1952	Sept. 1953	Sept. 1954	Sept. 1955	Sept. 1956	Sept. 1957	Sept. 1958
Senior High School	32	32½	32	32	32	32	33	33	35	42
Junior High School	24	22½	23½	26½	27	27	30	32	33	37
Vocational—H. O. P.	12½	12½	12½	12½	12½	13½	13½	13½	12½	14
Vocational—Boys	1	1	1	1	1	1	1	2	3	3
Elementary School	40	40	41	51	56	61	65	63	61	78
Kindergarten	4½	4	5	7	7	7	7	7	8	10
Specials*	3	7	7	7	7	7	7	9	11	13

*Includes: Supervisor of Art (1); Instructor of Instrumental Music (1); Division of Special Services (6); Teachers of Exceptional Children (3); Elementary Teacher of Physical Education (1); Elementary Teacher of Music (1).

Resolution

INA BARRON TALBOT
1916 - 1958

We, Members of the Norwood School Committee, in appreciation of the excellent service rendered our schools and our Town by Miss Ina Barron Talbot over a period of forty-two years, extend our best wishes for continued good health and fortune.

Mindful of the hundreds of little children whom it was always her pleasure to teach, and in their behalf, we convey to her the message of gratitude for her devotion to her work and their best interests.

We trust that there are ahead for Miss Talbot many years, during which she may look back upon and derive much satisfaction from her excellent record as a servant of our Town and its people.

JOHN J. CAVANAUGH, Chairman
FRANCES L. BLANCHOT
JOHN F. KILEY
MARY H. HEMMAN
JOHN F. REYNOLDS
EUGENE A. NELSON
DR. JOHN F. KELLY
Norwood School Committee

June 28, 1958

Resolution

M. GRETCHEN HAMILTON
1926 - 1958

We, Members of the Norwood School Committee, in appreciation of the excellent service rendered our schools and our Town by Miss Hamilton over a period of 32 years, extend our best wishes for continued good health and fortune.

Mindful of your generous, cooperative, and enthusiastic spirit, we regret your departure from the service of our community.

We hope that in the years to come, you will look back upon your record with much satisfaction. We hope too, that the memories of pleasant associations and work well done, will enrich the enjoyment of the many years which lie before you.

JOHN J. CAVANAUGH, Chairman
FRANCES L. BLANCHOT
JOHN F. KILEY
MARY H. HEMMAN
JOHN F. REYNOLDS
EUGENE A. NELSON
DR. JOHN F. KELLY
Norwood School Committee

TABLE III

ENROLLMENT FOR TEN-YEAR PERIOD

(June Enrollments)

Elementary	Junior High	Senior High	Vocational Boys	Vocational Girls	Total		Kindergarten
962	430	495	29	84	2,197	1948-49	197
1,011	416	516	30	77	2,244	1949-50	194
1,076	431	496	24	60	2,264	1950-51	177
1,165	468	512	29	78	2,555	1951-52	303
1,402	547	496	26	68	2,884	1952-53	345
1,488	572	508	28	80	3,025	1953-54	349
1,982	637	521	28	98	3,266	1954-55	395
2,170	704	555	29	112	3,570	1955-56	423
2,292	787	606	25	81	3,791	1956-57	472
2,469	760	708	26	76	4,039	1957-58	552

TABLE IV

SCHOOL POPULATION TRENDS
(October Enrollments)

Year	Balch	Callahan	Shattuck	West	Winslow	JHS Elem.	Cleveland	Prescott	Kdg.	Total Elem.	Junior High	Senior High	Vocational Boys	Vocational Girls	Total All Schools
1949-50	327	287	278	47	255	.....	.....	.....	(199)	1204	417	492	29	78	2251
1950-51	347	307	252	42	265	.....	.....	.....	(176)	1235	419	473	30	82	2269
1951-52	463	355	299	55	272	.....	.....	.....	(331)	1444	460	498	24	77	2533
1952-53	504	441	292	55	289	140	.....	.....	(361)	1721	550	500	28	91	2890
1953-54	642	362	296	49	281	239	.....	.....	(358)	1869	577	520	30	103	3123
1954-55	592	494	294	47	289	238	.....	.....	(408)	1954	639	524	29	119	3265
1955-56	668	585	295	53	293	249	.....	.....	(423)	2143	690	560	33	112	3538
1956-57	757	582	329	52	347	184	.....	.....	(481)	2251	789	631	27	104	3814
1957-58	831	628	348	55	393	214	.....	.....	(562)	2469	754	722	27	91	4063
1958-59	617	527	284	15	297	.....	373	387	(527)	2500	825	758	27	118	4228

AGE - GRADE MEMBERSHIP — October 1, 1958

Grade		4	5	6	7	8	9	10	11	12	13	14	15	16	17	18	19	over	Total
Kd.	Boys	74	191	1															266
	Girls	64	197																261
1	Boys		46	145	7	1													199
	Girls		43	164	1														208
2	Boys			27	130	9													166
	Girls			35	118	4													157
3	Boys				23	116	18	2											159
	Girls				30	96	8	2											136
4	Boys					33	115	17	3	1									169
	Girls					40	114	9	1	1									165
5	Boys						30	78	27	3									138
	Girls						44	102	9	2									157
6	Boys							34	109	19									162
	Girls							49	86	6	1								142
7	Boys							2	46	89	13	6	3						159
	Girls								58	81	14	2	1	1					157
8	Boys								1	22	67	23	9	4					126
	Girls									35	69	6	2						112
9	Boys										29	80	22	3	2	1			137
	Girls										41	84	11	1					137
10	Boys											25	95	22	7				149
	Girls											46	91	11		1			149
11	Boys												46	91	21	4			162
	Girls											3	56	93	18	2			172
12	Boys													36	62	12			110
	Girls													42	68	8	1		119
13	Boys															1	1		2
	Girls														9	22	2	4	37
Adj.	Boys			1			3	1	3	1									9
	Girls					2	3	1											6
Totals		138	477	373	309	301	335	297	343	260	234	275	336	304	187	51	4	4	4228

REPORT OF THE PRINCIPAL OF THE HIGH SCHOOL

I have the honor to present my thirteenth annual report as Principal of the Senior High School.

Enrollments Go Up

Approximately 814 pupils will be enrolled at the Senior High School next September. This will be an increase of 30 over our present membership and will give us approximately 114 more students than the normal school capacity. While instructional standards at the school continue high, yet overcrowded school conditions inevitably restrict educational experiences. It is, therefore, a pleasure to note that by Town Meeting action a Building Committee for an addition to the Senior High School has now been appointed. This can mean that in the forseeable future Norwood will have educational facilities at the high school level which are second to none in the State.

Interim Enrollment Arrangements

It is probable that at least for one more year we can avoid the serious instructional losses entailed in double sessions. However, next fall it will be necessary to use the school gymnasium as a homeroom in the morning, again to schedule some voice training classes to the first floor corridor, again to use the cafeteria throughout the day as a studyhall and during some periods also as a classroom, again to schedule some high school classes to the Peabody School for instructional space, and again to assign some high school Biology and Chemistry classes to non-science, unspecialized classrooms. The situation is very critical.

The Faculty Studies the School

Meanwhile during the year just passed the Senior High School faculty has used the Evaluative Criteria of the Cooperative Study of Secondary School Standards to make a detailed analysis and appraisal of every aspect of our present educational effort. In this connection, School Committee members and others designated by the School Committee have been invited to attend forthcoming faculty meetings at which evaluation subcommittee chairmen will submit their reports to the group as a whole for discussion, amendment, and acceptance.

Scheduled for March is the visiting committee phase of the Evaluation. At this time twelve to fifteen educators from outstanding colleges and high schools will spend at least three full days at the school, checking faculty appraisals and developing their own detailed and comprehensive report on the school. Vice Principal Thomas J. Roche is faculty chairman of the Steering Committee for the Evaluation.

How High Are High School Standards?

A relatively high percentage of the graduates of Norwood Senior High School (last year more than 50%) continue their education with some type of formal schooling beyond the twelfth grade. As reported by Guidance, fifty-two members of the graduating class of last June are presently undertaking degree work at four-year colleges. Furthermore, for at least

the last fifteen years every graduate of the school who had grades of 80% or over in college preparatory subjects and who applied for college has been accepted by the college of his choice or at least by an equivalent collegiate institution.

Interesting, too, is a list of some of the colleges at which graduates of Norwood High School during the past four years are presently studying: American International College, Babson Institute, Barnard College, Bates College, Boston College, Boston University, Bowdoin College, Brandeis University, Brown University, Colby College, College of New Rochelle, College of the Holy Cross, Columbia University, Connecticut College, Dartmouth College, Emerson College, Emmanuel College, Fordham University, Harvard University, Indiana University, Jackson College, Keene Teachers' College, Lesley College, Manhattanville College of the Sacred Heart, Marietta College, Massachusetts Institute of Technology, Massachusetts School of Art, Massachusetts State Teachers Colleges, Merrimack College, Miami University, Michigan State University, Michigan University, Montana State College, Mount Holyoke College, New England Conservatory of Music, New Hampshire University, Newton College of the Sacred Heart, Northeastern University, Norwich University, Notre Dame University, Pembroke College, Providence College, Radcliffe College, Regis College, Rensselaer Polytechnic Institute, Rhode Island School of Design, Rutgers University, Saint Anselm's College, Simmons College, Smith College, Stonehill College, Syracuse University, Tufts University, United States Naval Academy, University of Bridgeport, University of Denver, University of Maine, University of Massachusetts, Wellesley College, Wheaton College, and Wheelock College.

Low Standards at the High School?

It should be remembered that here in Norwood we are maintaining a public, comprehensive high school — typically and uniquely an American institution—a school which in the interests of democracy opens its doors to all the children of all the people, to the "ungifted" as well as to the gifted. If this be the school's function we must—all of us—accept without misgivings or alarm the simple fact that in such a school there will be in a sense low standards as well as high standards. The danger, of course, comes from appraising the school on either basis alone.

In the matter of low standards, I am happy to report that faculty members have recently approved the view that even in the lowest divisions no credit should be given unless there is substantial accomplishment combined with substantial effort. This, we believe, is all to the good. It should also be recorded that at the other end of the scale, during the year homogeneous grouping has been employed to a degree never before attempted, and Honors Track sequences have been set up in many key subject areas with the result that high college preparatory and similar standards have been still further raised.

National Merit Semi-finalists

In connection with school standards, mention may be made of the fact that in November two members of the Senior Class were named as semi-finalists in the National Merit Scholarship Qualifying Tests. Miss

Bonnie Hussey and Miss Nijole Makaitis brought new honors to the school —each of them scoring at the ninety-ninth percentile in each of the seven areas covered by the test. This means that only one per cent of those who took the tests all over the United States did better than they.

Our New Program of Studies

Progress in yet another area was registered last spring when for the first time a new completely revised twenty-six page edition of the program of studies of the school was made available for each of our students. Included in this new program of studies are meaningful descriptions of each and every course now offered at the Senior High School. Also there is a new faculty-derived statement of the educational purposes of the school as well as explanations of the policies and procedures which we believe will be of special interest and value to the student, to his parent, and indeed in many cases to the average citizen who would like to know more about the modern comprehensive high school.

Our New Physics Course

Fifty of our top senior physics students this year are having a challenging and regarding experience in our new college preparatory physics course. Developed by the Physical Science Study Committee at the Massachusetts Institute of Technology through a grant by the National Science Foundation over a period of years, the content of this new physics course represents the thinking of the outstanding physics instructors in the country.

Through arrangements made by Mr. Learnard, Chairman of our Natural Science Department, Norwood High School last September became one of an expanded number of 212 selected schools throughout the United States in which this new Physics course is now being presented.

Here as elsewhere pupils report that the work is "hard but interesting." This is not surprising as the course is designed to develop an ability to think scientifically, using basic science concepts rather than merely an ability to memorize and to apply formulas. In any event the course has been accorded special recognition by the College Entrance Examination Board, and beyond all doubt this is the type of High School physics which colleges increasingly will expect graduates of the best secondary schools to know. Returns from the Educational Testing Service indicate that Norwood is maintaining a creditable position among schools teaching the course.

Our New Reading Skills Center

Last September a full-time experienced reading skills instructor was assigned exclusively to the Senior High School. Also made available at the same time were the facilities and the special equipment requisite to set up top-notch development and remedial reading programs. This was a major step, and I am happy to report that both of these reading programs are now operating in a most satisfactory fashion in our new reading skills center at the school.

Our New Library Facility

In my reports over the years I have several times recommended that a full-time librarian be employed and that adequate books be purchased so that the school library might contribute significantly to our educational effort. The hopes which many of us shared for a school library are soon to be realized. We now have a full time experienced school librarian. We are now acquiring the books necessary to make our library truly functional. Gradually in the thinking of our students and their teachers the school library is becoming an accepted and integral part of the total school experience.

It is difficult to be less than enthusiastic with regard to the contributions which alert and progressive reading and library programs can make to the purposes of the school.

Our New Guidance Program

Last September Mr. Thomas White was transferred to the Senior High School as Boys' Guidance Counselor, with special concern also for our psychometric testing program. Principally because we have been able to free Mr. White from all teaching and administrative duties, there is now considerably more time available at the High School for guidance than heretofore. Yet in our judgment even this increased time is yet inadequate to permit Guidance to do all that Guidance in a superior school should do.

In our judgment the next step in our new guidance program should provide for further organization and expansion of guidance within the school. Under consideration is a plan whereby each teacher beginning in the tenth grade would have a three-year continuing responsibility with regard to the guidance of the same twenty to twenty-five pupils. Guidance counselors with the Principal would organize, supervise, and integrate the guidance program, counsel with teacher advisers in their counseling of their students, and handle all special guidance problems as heretofore.

New Advanced Courses and Honor Roll Revision

In September, Honors Track or Advanced Courses were scheduled for the first time in English, French, U. S. History, Problems of Democracy, Biology, Chemistry, Physics, Geometry, Algebra II, and Mathematics IV. These courses at Norwood High School may be elected by individual students who meet the particular prerequisites, but there are no Honors divisions that move as a unit from one subject to another.

Also, following the recommendations of a teacher committee, the faculty has set new requirements for the scholastic Honor Roll. Some possible inequities were thus removed, and standards for Honor Roll classification were in some instances substantially raised.

Summer Study

During the summer faculty members took special summer courses or attended workshops as follows:—

Miss Ellen Burke	English	Boston College
Mrs. Tillie Coburn	Mathematics	Brandeis University
Mr. Gilbert Dehler	English	State Teachers' College
Mr. James Dunn	Mathematics	Univ. of Vermont
Miss Delores Evans	French	Univ. of Michigan
Mr. John Flaherty	Guidance	Boston University
Mr. Everett Learnard	Physics	M. I. T.
Miss Louise McCormack	English	Boston University
Mr. Martin O'Donnell	Biology & Physics	Colby College
Miss Elizabeth O'Sullivan	Television Workshop	Brandeis University
Miss Katherine Ryan	Biology	Boston University

Some New Emphases in Particular Areas

★ Here as elsewhere the mathematics program is undergoing revision to bring it in line with the recommendations of the Committee on Mathematics of the College Entrance Examination Board.

★ During the coming spring some of our eleventh-grade English classes are to participate in an experimental three weeks television course in the Humanities. The entire project is being carried on under a grant from the Ford Foundation.

★ To counteract possible "crash" concern with Mathematics and Science, last spring through Guidance new emphasis was given to Social Studies. Sequences in this area were newly delineated, and specific elections recommended. One possible result — twice as many students are enrolled in Problems of Democracy this year as last.

★ In Latin a three-year sequence was reestablished last September with a four-year sequence in prospect for next September. As a matter of guidance policy for many years students at Norwood High School have been encouraged to take a three or four year sequence in one foreign language rather than two years in each of two foreign languages. This view was recently endorsed publicly by former President of Harvard, James B. Conant.

★ To mention one other area—we have more students taking Personal Use Typewriting than ever before. New provision was made last September for a student to receive instruction in this valuable skill even if he had as few as two periods weekly available for the purpose. The results have been most encouraging.

Our Foreign Exchange Program

In June, Masako "Suki" Hara, popular little Japanese foreign exchange student, said a tearful good-by to Norwood High School, and in September we welcomed to the school two new exchange students, one — Peter Koehl, a smiling blond boy from the Heidelberg section of West Germany, and the other, Belgin Tanil — an equally smiling young man from far-off Turkey. Both boys are immensely popular with students and teachers alike.

Resolution

MARGUERITE I. ELLIOTT
1920 - 1958

In the year 1920 you came to our community to serve us in our schools. In your quiet and gracious way, you have performed your tasks in an exemplary fashion.

You have always been interested in and worked for those who have found school work difficult.

Mindful of your generous and cooperative spirit, and speaking for the hundreds of young people whose privilege it was to be enrolled in your classes, we regret your departure from the service of our schools.

We hope that in the years to come that the good work you have done will always be a source of pride and satisfaction to you.

We would have you know that you are always welcome among us, and it is our sincere hope that you will have many years of good health and fortune.

JOHN J. CAVANAUGH, Chairman
FRANCES L. BLANCHOT
JOHN F. KILEY
MARY H. HEMMAN
JOHN F. REYNOLDS
EUGENE A. NELSON
DR. JOHN F .KELLY
Norwood School Committee

June 27, 1958

Resolution

MARY ELIZABETH COUGHLIN
1923 - 1958

For your decision to teach in Norwood and to remain here through these many years, we, the Members of the Norwood School Committee, are most grateful.

You have always been interested in and worked with the young people in our community with a generous and enthusiastic spirit. Your keen understanding and appreciation of the finer things of life have played a very important part in the effectiveness of our school program.

The compensations and rewards which spring from the knowledge that young people are happier and better for having your help must be many.

We hope that the memories of pleasant associations and work well done, will enrich the enjoyment of the years which lie before you.

We would have you know that you are always welcome among us, and it is our sincere hope that you will have many years of good health and fortune.

JOHN J. KAVANAUGH, Chairman
FRANCES L. BLANCHOT
JOHN F. KILEY
MARY H. HEMMAN
JOHN F. REYNOLDS
EUGENE A. NELSON
DR. JOHN F. KELLY
Norwood School Committee

June 27, 1958

We are grateful indeed to Mr. and Mrs. Charles L. Donahue, of 161 Bond Street, and to Mr. and Mrs. David Miller of 14 Longfellow Road. These citizens are making a major contribution to the foreign exchange program by acting this year as the American parents of our visitors.

In the reciprocal phase of the exchange program, Honor Student Miss Martha Keedy of last year's Junior Class spent a wonderful two months in Finland and Lapland.

Our Norwood High School P. T. A.

No report on Norwood High School would be complete without at least a brief reference to our excellent P. T. A. This year the P. T. A. presidency is shared by Mr. and Mrs. Gerald Wilson. President prior to June 1958 was Mrs. Francis Seeberger. By general agreement one of the most worth while P.T.A. meetings in recent memory was a panel discussion last spring devoted entirely to high school problems. At this meeting, questions in some cases submitted anonymously and in advance were answered by one or more members of a panel whose members included both parents and teachers.

Year in and year out perhaps the most significant single contribution of the P. T. A. is the Honors Banquet which again last June was presented at the Lord Fox to honor students in the school who were outstanding in scholarship. We are most grateful.

At the fall P. T. A. meeting this year new attendance and new membership records were set.

Retirements

In June 1958 three highly capable veteran teachers met their last classes at Norwood Senior High School. For Miss Mary Coughlin formerly of the Business Department, for Miss Rita Elliott formerly Head of the Social Science Department, and for Miss Ruth Gow, formerly Head of the Mathematics Department at the High School we wish many, many, happy years of retirement.

Other Personnel Changes

Last spring Mr. Thomas Roche, Guidance Director at the School, was elected to the Vice Principalship effective in September. Subsequently Mr. Thomas White was transferred to the Senior High School as guidance counselor for boys. Also effective in September, Mr. Vincent Kenefick, Social Studies teacher for many years, became Head of the Social Studies Department to replace Miss Elliott. Mr. James Dunn, veteran Mathematics instructor, was similarly appointed to replace Miss Gow, and Mr. John Flaherty, English teacher in the School since 1948, was named to undertake the additional duties as Head of the English Department—in this particular to replace Miss Elizabeth O'Sullivan who because of ill health had asked to be relieved of this extra assignment.

Effective in September the following additional appointments were made to the departments indicated:

Mr. Warren Averill	A.B. '58	Boston University	Natural Science
Mr. Richard Bonin	B.S. '58	Boston University	Social Studies
Miss Ellen Burke	A.B. '58	Regis College	English
Mrs. Carol Davis	B.S. '58	Northeastern	Business
Mr. Gilbert Dehler	M.A. '57	St. John's	Foreign Language
Mrs. Ethel McGrath	B.S. '58	Boston University	Reading Skills
Mr. Vincent Overlock	B.A. '58	Univ. of Maine	Mathematics
Mr. John Piccirilli	B.S. '57	Bridgewater	Mathematics
Mrs. Joy Spanos	B.S. '57	University of New Hampshire	Art
Mrs. M. Theresa Sweeney	B.S. '28	Boston University	Librarian

Credits and Appreciation

I wish to thank most sincerely the many citizens who during the year have shown a real interest in all that we are doing at the Senior High School. Indeed the participatory concern of a community in its schools determines in no small degree the quality of the schools the community has.

Particularly are we grateful to Superintendent Lynch and to School Committee members who during the year have helped us so often and in so many ways.

This report as usual will close with a reproduction of the program followed at the Senior High School graduation exercises last June and with a list of those who received special honors on that occasion.

CHARLES A. HAYDEN
Principal

GRADUATION HONOR AWARDS

Berwick English Prize
Judith Mary Dempsey

Leighton Sumner Thompson Memorial Trophies
Judith Mary Dempsey, Kevin T. Dixon

Edward S. Costello Memorial Trophy
Richard Edward Pellowe

Veterans of Foreign Wars Scholarship
Peter Kulsa

Teachers' Club Scholarship
Judith Mary Dempsey

Norwood Women's Club Scholarship
Rochelle Margaret Kady

Norwood Kiwanis Club Scholarship
Joan J. Johnson

Norwood Mother's Club Scholarship
Louisa A. Honeth

High School Scholarship Awards

Nancy N. Saarinen
Julia C. Ruotolo
Johanna M. Wennberg
Nancy Newman
Sandra J. Pudsey
Mary L. Curran

Norwood Mother's Club Home Economics Award
Sandra Claire Peachey

Mathematics Award
Louisa Ann Honeth

Nicholson Memorial Award in English
Louisa Ann Honeth, Peter Kulsa

Lane Medal Awards

Nancy N. Saarinen
Louisa A. Honeth
Julia C. Ruotolo
Peter Kulsa
Johanna M. Wennberg
Judith M. Dempsey
Mary T. Naughton
Mary S. TenEyck
Nancy I. Wenstrom
Ellen J. Cotter
Rochelle M. Kady
Sandra M. Weiand
Nancy Newman
Joan J. Johnson
Carol A. Nordblom
Sandra J. Pudsey
Mary L. Curran
Alice M. Vitartis
Donna J. Bergman
Ann U. Picard

GRADUATION EXERCISES OF NORWOOD HIGH SCHOOL

Class of 1958

Tuesday Evening, June 10, 1958

Junior High School Gymnasium

Program

PROCESSIONAL—"Pomp and Circumstance" ..... Edward Elgar

INVOCATION ..... Rev. Ferdinand V. Miszkin

"Halls of Ivy" ..... Russell, Knight

Chorus

Soloist — Gail Ziegle

Oh, we love the halls of ivy that surround us here today
And we will not forget tho' we be far, far away.
To the hallowed halls of ivy ev'ry voice will bid farewell
And shimmer off in twilight like the old vesper bell

One day a hush will fall,
The footsteps of us all will echo down the hall and disappear,
But as we sadly start our journeys far apart,
A part of ev'ry heart will linger here.

In the sacred halls of ivy where we've lived and learned to know
That thro' the years we'll see you in the sweet afterglow.

ADDRESS

Lester Seth Vander Werf, Ed.D.
Dean of the College of Education
Northeastern University

"Graduation Day" ..... Sherman

Chorus

Soloist — Lester Marchand

Accompanist — Richard Anderson

It's a time for joy, a time for tears,
A time we'll treasure thru the years.
We'll remember always, Graduation Day.

At the Senior Prom we danced till three,
And then you gave your heart to me.
We'll remember always, Graduation Day.

Tho' we leave in sorrow, all the joys we've known,
We can face tomorrow knowing we'll never walk alone

When the ivy walls are far behind,
No matter where our path may wind,
We'll remember always, Graduation Day.

GIFT OF THE CLASS OF 1958

Arthur R. Armour, Jr.

ACCEPTANCE OF THE GIFT FOR THE SCHOOL

Michael A. Rizzo

AWARD OF MEDALS AND PRIZES

Mr. Lincoln D. Lynch, Superintendent of Schools
Berwick English Prize
Leighton S. Thompson Memorial Trophies

Edward S. Costello Memorial Trophy
Veterans of Foreign Wars Scholarship
Teachers' Club Scholarship
Norwood Woman's Club Scholarship
Norwood Mothers' Club Scholarship
Kiwanis Club Scholarship
High School Scholarships
The Norwood Mothers' Club Home Economics Award
Mathematics Award
Nicholson Memorial Award in English
Charles R. Donnell Memorial Trophy
John C. Lane Medals

PRESENTATION OF DIPLOMAS

Mr. John J. Cavanaugh, Chairman of the School Committee
Mr. Charles A. Hayden, Principal of Norwood High School

"Norwood" ..... Wheelock '13
Arranged by Walsh '13

Chorus
(The audience is invited to join)

"The Star Spangled Banner" ..... John Smith
Everyone

Music under the direction of Mr. John B. Faucett

GRADUATES

Mary Ann Alukonis
Richard Copp Anderson
William Alfred Anderson
Arthur Robert Armour, Jr.
Susan I. Atherton
Ruth A. Bagley
James Christopher Baldwin
James D. Balfour, Jr.
Mary Louise Balfour
William A. Balfour
Marianne Bamford
Joseph J. Barone
E. Mark Barrett
Judith Barss
Joseph Alexander Bartell
Linda Marie Bassignani
Carol Ann Bean
Joan B. Beltis
Donna Jeanne Bergman
Joan Elaine Berry
Lorraine Berry
David Jack Bitar
Nancy Jean Boone
Frank Borsa
Brenda Ann Bothwell
Geraldine Breton
James Peter Bright
Robert Paul Brock
Mary Ann Broderick
Beverly Jean Brown
David Joseph Butters
Rosemarie Ellen Cady
Althea Louise Callahan
Ronald H. Cameron
John Francis Campisano
Edith Jean Carlson
Ellen Joan Carlson
Andrew Ernest Carmichael
David E. Cedarfield
Jean Marie Cefalo
Kenneth Anders Chamberlain
Elaine Rita Chamberland
Carol Ann Cole
Barbara Ellen Collins

GRADUATES—*Continued*

Arlene Joyce Connolly
Maureen Patricia Connolly
Catherine Patricia Corbett
Gerald Corcoran
Lois A. Corish
Carol Ann Corso
Ellen Joanne Cotter
Kenneth Allen Cox
Corinne Marie Croteau
Paul John Crowley
Richard C. Cullity
Margaret Ann Cummins
Mary Louise Curran
Nicholas Patrick Curran
Peter Maxime Curtin
William T. Dalton
Francis Paul DeBenedictis
Marcia Madeleine Deeb
Judith Mary Dempsey
Kevin T. Dixon
Ann Marie Donohue
Josephine Donohue
Francis Joseph Doran
Brian F. Drummey
George Oliver Ducharme
John Dulkis
Leon Paul Durbin
Janice M. Eisnor
Virginia Howard Ellis
Catherine Enos
Margaret Pauline Eppich
Edward Xavier Feeney
Lois Patricia Ann Feeney
Martin William Feeney
Patricia Frances Ferrara
Paul James Ferrick
Robert Charles Ferris
Kevin Thomas Flaherty
Mary Margaret Flaherty
Frances Jean Franciosi
Linda Rebecca Freni
Laurie C. Gallagher
William Thomas Geary
Joseph Bernard Giusti
Martin R. Glebus
Edward William Goba
Eleanor Mary Golden
James Joseph Gordon
Keneth Joseph Gore
Joseph Edward Green
Daniel Edward Greenwood
Arthur David Grenon
Kenneth Joseph Grew
John Lincoln Griffin
David L. Groves
Anthony M. Gugliotta
Rosemarie Gugliotta
Evelyn K. Hanscom
Masako Hara
Mary Ann Hartnett
Chester Robert Hartshorn
Suzanne F. Hennessey
Mary Elizabeth Hilliard
Virginia Claire Hoar
Brenda Merel Holder
Louisa A. Honeth
Heather Frances Horgan
Judith Anne Howard
Francis Marie Hurley
Irene F. Ikasala
Sally Ann Jackson
Merill C. Jenks
Aaron Johnson
Joan Jeanette Johnson
Lawrence A. Johnson
Donald Malcolm Johnston
Janice Ann Joseph
Patricia Louise Joy
Rochelle Margaret Kady
Robert Vincent Kelley
Edward John Kelliher
Maureen Judith Kelter
Jacqueline Isabelle Kerr
Arthur Knoll
Peter Kulsa
Leslie LaCivita
Lois Gayle LaCivita
David A. Lane
Evelyn Rosemary LeGay
Eric R. Lewin
Lorraine Elizabeth Livingston
Anthony Michael Lorusso
Richard Lowe
Jean Ross MacKinnon
Marylyn Ann MacKinnon

GRADUATES—*Continued*

Joan Elizabeth Mahar
Agnes Mary Mahony
George Michael Malacinski
Marcia Frances Manning
Lester Marchand
Joseph W. Markowicz
Ruth Janet Martin
Joan C. McAuliffe
Mary Alice McCormack
Marsha Frances McDargh
Grace Christine McDonald
Michael J. McGowan
Lois Ann McKenna
Mary Teresa McKinnon
John J. McMahon
Nancy I. McManus
Joan McNulty
James Michael Millin
Wilfred Thomas Mitchell
David Randall Morin
Joan Louise Mulhern
Louise Elizabeth Murphy
Albert L. Murray
Paul E. Narbut
Mary Teresa Naughton
Henry Irving Nettle, Jr.
Nancy Newman
Carol Ann Nordblom
Loretta F. Obergfell
Peter J. O'Connor
John Martin O'Donnell
Ronald Paul O'Donnell
Dennis Patrick O'Leary, Jr.
Conrad J. Palsic
John C. Parker
Sandra Claire Peachey
Rebecca Pelletier
Richard Edward Pellowe
Ann Ursala Picard
Merril C. Pidzewick
Elaine Ruth Pierce
Lilias C. Pierpont
Barbara Clementina Plante
Edward R. Poirier
Sandra Jean Pudsey
Sally Jane Rafuse
Helen Elaine Regan
Lawrence Jerry Restall
Floyd Daryl Richardson
Elena Marie Ridikas
Regina Anne Ridikas
Richard Fred Rogan
Janet Faye Ross
Neil Gordon Rowland
Julia Caroline Ruotolo
Yvonne Ruth Rusell
Judith E. Ryan
Nancy Nellie Saarinen
Thomas Dale Santoro
Vera Marsha Selwyn
Daniel Joseph Smith
Elizabeth J. Strasunskas
Bette Mae Stuck
Edward Philip Sullivan
Daine Marie Sutherland
Georgianna Frances Sweeney
Mary Susan TenEyck
Joseph F. Tessicini
Peter P. Thomashay
Michael Edward Thornton
Johanne Tragakis
Gerald Stephen Traudt
Elena M. Vasquez
Alice M. Vitartis
Grace Marie Walsh
Sandra M. Weiand
Mary Ellen Welch
Johanna Marie Wennberg
Nancy I. Wenstrom
Marjorie F. Wheeler
Mary Elizabeth White
Edward Campbell Williamson
Judith Blanche Wood
Robert Laurens Woodward
Gail B. Ziegele

REPORT OF THE PRINCIPAL OF THE NORWOOD JUNIOR HIGH SCHOOL

I herewith present my nineteenth annual report as principal of the Norwood Junior High School.

The two new elementary schools have relieved us of the necessity of housing an elementary unit in the Junior High School, which we have done for more than six years. While this arrangement was the best that could be had, it deprived the elementary pupils of facilities for better development which they will now enjoy. It has also pointed up to us that the problems, needs, interests, attitudes, habits, and physical development of early adolescents differ greatly from what we find in the elementary grades. We must conclude that elementary and junior high school pupils move in different worlds and wherever possible should be housed in separate buildings.

Our present enrollment of approximately 830 pupils in grades 7, 8, and 9 is close to the number that should be housed here. All the rooms are still being used, although three of our classrooms now serve special needs. The band now uses a basement room which it used before space was at a premium. The remedial reading teacher shares the use of another basement room with the mechanical drawing teacher. Both guidance teachers share a small, partioned room beside the office. This arrangement is for the present year only, since our enrollment will increase to 900 next year, and most of this space will again be used as regular classrooms. In September of 1960 another increase in enrollment will occur, and we shall again be pressed for space.

During the school year which ended in June, all of our teachers were engaged in a review of curriculum. Their work helped them to realize that our program must be continually studied to keep pace with our changing society, our changing knowledge of the world, our changing knowledge of human beings, of how they grow and learn, and the availability of new materials. The sharing of experience becomes more meaningful when we realize that our faculty has changed in the last few years so that now more than half of our teaching staff has been with us four years or less. The newer teachers who have participated in the curriculum review have developed a greater understanding of our particular age group so that they may teach this group more effectively.

A change in grouping for classroom instruction has been effected this year. While grouping is intended as an aid to instruction so that provisions can be made for individual differences, this can be done in several ways. We have returned this year to a plan whereby pupils with nearly similar scholastic abilities are in the same classroom. As a result, our superior students are challenged to a better performance. Our experience this year will guide us in planning the best course for these pupils. While greater depth within the subject fields are advocated by many, our experience may show that depth in some subjects and acceleration in mathematics may be more profitable.

In Memoriam

January 16, 1922 - February 27, 1958

William V. Shyne entered the service of our schools in 1922 and for thirty-six years was identified with the Shattuck School as its custodian.

Usually smiling and friendly, he endeared himself to all of those to whom he was ever ready to lend a helping hand.

He felt, in fact he knew that he was just as important in the life of the Shattuck School, its teachers and its pupils as any other living person could be.

Whether the situation of the moment called for assistance to a teacher in building properties for a school play, replacing a heel torn from a shoe, mending a child's bat or taping his ball, Bill, as all knew him was ready to help.

Loved especially by all the children, he was to each a friend and adviser.

We have lost a devoted friend and helper.

Norwood School Committee

In foreign language, a change has occurred. French, which was offered to selected pupils in the elementary school, is now continued in grade 7 for those who desire it.

In Grade 9, French I is offered to selected pupils so that they may study one foreign language for four years, as recommended by the national associations of foreign languages and by the military services, who claim that quality in the study of a foreign language is sorely needed by us in today's world.

Our needs remain about the same as those I reported last year, and I shall dwell on only one. As more homes are being built away from the center of town, more pupils must be accomodated in our lunchroom, where we have no facilities for a lunch program. At present 350 pupils remain at noon, and many more desire to stay but cannot be accommodated. With so many mothers who work and consequently wish their children to remain at school, the inability of the school to accept all who would like to remain is a cause of dissatisfaction.

I wish to express my thanks to you, Mr. Lynch, and to our School Committee for the cooperation which has always been given to me.

JOHN J. CORCORAN,
Principal

REPORT OF THE H. O. PEABODY SCHOOL

I hereby present the seventeenth Annual Report of the Henry O. Peabody School.

Several outstanding developments are taking place this year which substantiate my previous report concerning the progress of the school—continued improvement in public relations and communications with guidance departments throughout the area we serve, the establishing of a licensed course of Practical Nursing, further development of courses in Food Service and Management, and broadening of offerings in Beauty Culture and Business Departments.

It has been my privilege to be included in the weekly meetings held by the Superintendent of Schools this year to explore and project further development of the secondary-school program in Norwood. We have considered in our thinking what contributions the Henry O. Peabody School can make. A Vocational survey has been conducted by the State Department of Vocational Education and, according to their findings, current changes taking place within the Peabody School, together with immediate plans for new courses, will meet expected demands.

A compelling consideration before our State Legislature at present is planning for public education after High School. This will take the form of community colleges, technical schools, and posthigh school offerings in the now well-established existing vocational schools in our state.

A trend in the Henry O. Peabody School is toward increased enrollment in the thirteenth grade. Consequently we are now adapting our courses to meet the needs of this age group and new courses may be established at this level. Suggested offerings to be given on a post-high school level are medical and dental secretarial programs, licensed practical nurses' training, training, and advanced work in Food Service and Management.

I should like to discuss our status and our projections in the light of the results of the recent four-year study conducted by the United States Office of Education. This study, "Trends in the Training of Girls and Women" was undertaken to determine what changes, if any, have taken place in the training programs for girls and women in the states of the North Atlantic Region and to determine the extent and direction of program planning for the future. The study covered the years 1954-1957.

The following excerpt taken from the concluding section has a direct bearing upon our status: "Beauty culture and practical nursing show a steady increase over the four-year period. Licensure in these fields tends to promote standards, stability, and status in both training and employment."

Beauty Culture

This year the enrollment in Beauty Culture continues to increase with many more applicants than we can accommodate despite the addition of a laboratory and the employment of a third teacher. I definitely feel that enrollment in this course should be controlled to maintain a healthy placement situation.

In June, 1958, for the second time, our number of graduates was sufficient to warrant the State Board of Hairdressers' examination being held at the school. All graduates passed and were well placed in employment. Successful graduates of this department have now formed the Henry O. Peabody School Beauty Culture Guild. The purpose of this guild is to maintain and improve professional standards by holding educational and social meetings. When it becomes better established, shop owners and operators in this area will be invited to attend the educational meetings.

I am pleased to announce that Mr. Kenneth Blair, an outstanding stylist and owner of several shops employing a number of our graduates, has recently consented to serve as a member of our Advisory board to the Beauty Culture course. He was the guest artist at the initial meeting of the Henry O. Peabody School Beauty Culture Guild.

Practical Nursing

The increased need for nursing service throughout the country has given rise to interest in practical nursing programs which may be organized through co-operation of local vocational schools with local approved hospitals. Due to placement of this training program under the Department of Vocational Education, tuition-free to students, the private schools can no longer supply trainees in sufficient numbers for many of the hospitals they have served.

The Norwood Hospital has had long experience in the training of nurses in this category, having been affiliated with the Household Nursing School, in Boston, for many years. The Norwood Hospital has made a formal request to the Norwood School Committee to establish a course in Practical Nursing at the Henry O. Peabody School. This has come about after several conferences with Hospital Administration, the Director of Henry O. Peabody School, State Supervisors from the Department of Vocational Education, and Supervisors of Schools of Nursing and Schools of Practical Nursing. The Norwood School Committee on September 15, 1958, voted formally to approve the establishment of this course in the Henry O. Peabody School and the request has been properly made to the State Approving Authority for Schools of Nursing for the establishment of this course. A survey of hospital facilities is to be made, which will enable the Norwood Hospital and any other local approved nursing facility to affiliate with this school. For the present the Norwood Hospital has generously offered its fine physical facilities for clinical practice, and we contemplate a very fine relationship with this outstanding institution.

Food Service Course

Nation-wide statistics indicate that enrollment of girls and women in the food trades fluctuate and that an increasing number of boys are now taking this training.

Employment opportunity in the food field tends to be excellent for well-trained workers. A Massachusetts Food Service Educational Council has been established in the interest of developing a "hand in hand" policy with the schools. This group has already sponsored the Food Management and Technology course at the University of Massachusetts and is now ready to provide sponsorship for courses on a secondary and posthigh school level, through the personal efforts of Mr. Alexander Armour,. Secretary of this Council, and member of the Advisory Board of the Henry O. Peabody School Foods Department.

The annual meeting of the Massachusetts Council was held at the Henry O. Peabody School on November 19, 1958. The purpose of this Council is to explore means of improving education for the profession. The following members were present: James A. Gibbons, president of the New England Club Managers; Philip G. Zaramba, president of the Western Massachusetts Stewards; Robert Abrams, president of the Educational Council; Norman R. Grimm, vice-president of the Boston Stewards; Richard Treadway, Massachusetts Hotel Association; Charles Wallace, manager, Harvard Club, Boston; Dale H. Seiling, dean and director, School of Agriculture, University of Massachusetts; Dr. William Esselen, head, Department of Food Technology, University of Massachusetts; Mark Strong, executive secretary of the Massachusetts Restaurant Association; Mr. Peter R. Berrini, member of the National American Chef Federation and Mr. Alexander Armour executive steward, McLean Hospital, secretary and treasurer of the Massachusetts Food Service Educational Council.

A project suggested by this group included the furnishing of a rotat-

ing service of their chefs and stewards for demonstrations, the publishing of a descriptive brochure of training resources for the industry which are available tuition-free in our state-aided schools and assistance in placement and counseling and in arranging for field trips. Sponsorship by the leaders will give stature to the course and will work for the mutual benefit of the student and the industry. Such a plan has tremendous potential, and we look forward to working with the Council in its development.

The Council visited our food kitchens and bakery in the morning to observe the students in a normal situation preparing and serving luncheon for 125 students in the school cafeteria and for our guests and tea room customers. They were pleased to see a "live program" with real educational experience.

Our goal in the coming year is to expand the program so that more well-qualified posthigh school students, especially young men, may be accommodated.

I am pleased to state that one of our young men graduates of the Henry O. Peabody School Foods Department, Robert Rogan, Class of 1954, entered the Food Technology course at the University of Massachusetts in September, 1958, after completing his service with the Navy.

Daniel Septelka, Class of 1959, plans to enter the Food Technology course at the University of Massachusetts in September, 1959.

Our food program in the Henry O. Peabody School prepares graduates primarily for employment after graduation, but it is possible to continue education in this field for one who desires and can qualify.

Guidance

Referring again to the four-year survey made by the United States office of Education three of their preliminary recommendations are as follows:

1. Strengthen vocational guidance services: School administrators, guidance personnel, teachers.

2. Promote public relations: School administrators, guidance personnel, teachers, parents, lay public, industry.

3. Make follow-up studies of graduates to determine strengths and weaknesses of training programs.

We at the Peabody School have constantly worked in the direction of these recommendations.

On March 25, 1958, a conference and dinner meeting was held at the Henry O. Peabody School for guidance directors and counselors throughout this area. Forty guidance personnel of high schools considered within our regional area and forty graduates (representing the classes of 1944-1957 of the Henry O. Peabody School) met with faculty members of the school. The primary purposes of this meeting were to acquaint experienced and new guidance personnel with the school so that they could appreciate the results

of our training and to allow us to review accomplishments and search out suggestions for new offerings. Suggestions were also sought from guests and graduates for implementations to the present course of studies. This "grass roots" type of approach was very timely, as secondary school administrators search for improvement of all educational services.

Guests who attended were generous in their praise for the idea behind the conference and felt it most worth while to have a first-hand opportunity to talk with our graduates and to ask them pertinent questions to aid present students in their choice of careers. We feel results of this meeting have contributed appreciably to a better selection of students and increased enrollment this year.

Since the recent National Defense Education Act will provide for the training of additional guidance personnel, thus increasing the number of well-trained guidance people in the area, it may be necessary to make this guidance conference an annual event. We have already received such requests.

Our Food Department students prepared and served the attractive buffet dinner that evening.

Business Department

Our Business Department is attempting to meet demands for office workers to develop all-round individuals on the secondary and posthigh school level who have good personality and character traits as well as marketable skills. We have the educational and training facilities needed for equipping the beginning worker to meet the demands made of her and for preparing her to accept swifter promotional opportunities.

According to a survey by the Greater Boston Economic Study Committee, office employment in downtown Boston took a sharp upward surge in the decade between 1947 and 1957, even while other types of employment in the city slumped. Ten years ago, office employment accounted for 27.1 percent of all downtown employment. By 1957, this figure had increased to 34.1 per cent of the total employment for Boston. In the metropolitan area beyond downtown Boston, office employment increased its share of total jobs by 1.5 percent, or from 6.9 percent in 1947 to 8.4 percent in 1957.

The types of office employment showing impressive gains included insurance firms, architects and engineers, insurance agents, utilities, banks, security deals, credit agencies, and lawyers.

Boston is becoming even more attractive as a center for office employment for several specific and local reasons. It is a center of state as well as city government and plans to add further government buildings. It is a Federal Reserve City and insures its strength as a financial center. Also, the coming of the Prudential Insurance Company's $100 million center will add to the city's prestige as well as create numerous office positions for graduates of schools in the area. For these and other reasons, Boston will attract an increasing volume of related office activities in addition to those now being performed.

Automation, as we know, has placed a new emphasis on processes which serve industry. More training programs are being urged to provide girls with better-than-average business background, as the human factor is still the important functioning of even minor machine processes. Schools are urged to offer training in every phase of office occupations possible to better prepare those who could fit into the office scene at various levels.

It has been predicted that by 1965, there will be 26.3 million women in the labor forces. This means an increase of 5.4 million over 1956. Of particular interest is the fact that the 14-24 age group is expected to increase by 1.8 million, while the 35-44 group will decrease by nearly one million.

The Peabody School Business Department is well-equipped to work with young women in these age groups when the demand arises.

Much more interest is needed, however, on the part of guidance people, administrators, and teachers to inform young people of the tuition-free educational opportunities which are available to them in our Business Department.

Dressmaking

I quote again from the survey on "Trends in the Training of Girls and Women':

> "Needle trades enrollment have declined somewhat in the past two years. Jobs available, but high school girls prefer training that will lead to employment in fields that are more attractive socially and financially."

The Dressmaking course in the Henry O. Peabody School has been reduced in teaching personnel. Emphasis is on Fashion and only students who manifest genuine interest and abilities are accepted. Miss Elizabeth Johnson, a graduate of our department in 1956 will graduate from the Fashion Institute of Technology, New York in February, 1959. Miss Barbara Plante, a graduate of the 1958 Class in Fashion enrolled in the Fashion Institute of Technology in September, 1958.

The following excerpts concerning our day school are from the Annual report of the Massachusetts Department of Education—Vocational Division.

> "This school has continued to stress effectively good public relations not only in Norwood but in the surrounding communities of the County. It is anticipated this publicity may result in an increase in the enrollment of interested and capable pupils."
>
> "All records examined, found to be acceptable, and school is recommended for approval in these particulars."

Faculty

Miss Margurite Sicurella began her services as a teacher in our Beauty Culture Department in September. She has had a long experience in Beauty Shop operation and styling.

Miss Alice Seelinger joined our faculty as teacher of Foods and Manager of the School Tea Room. She is a graduate of Simmons College in Food Management and has had experience in tearoom operation.

Teaching Services Rendered to Norwood High School

Because of our enrollment policy of accepting fewer undergraduates in the tenth and eleventh grades, several of our teachers have been able to render teaching services to the Norwood High School as well: The following number of high school classes taught by our teachers:

Business Department	20 classes weekly
Home Economics	6 classes weekly
Sophomore English	5 classes weekly
French I	5 classes weekly
Total	36

Mrs. Helen F. Beardsell, teacher of science and homemaking was a member of the Nutrition Committee for the preparation of the New Home Economics Curriculum prepared for the State Department of Education.

Miss Rose Morrison was a panel participant for Delta Pi Epsilon (graduate honor society in business education) on the subject "Should Business Education be a part of, Subordinate to, or Have Equal Status with Vocational Education, on the Local, State and National Level?"

Miss Bertha Tarallo, Beauty Culture teacher assisted in the career day program for the Walpole Senior High School.

Several conferences and educational meetings were attended by all teachers, and many teachers have also enrolled in courses of study for the year.

Evening Practical Art Program

Class enrollments are unusually high this year and attendance excellent. After a lapse of four years, the course in Rug Hooking has been re-established. The demand for beginners' typing is still great. Requests for a course in ceramics are being considered for next year. The popularity of the dress making and children's clothing warrants continuation of them.

It is not practical at present to consider the expansion of the evening program, since all available facilities are now in use.

The following excerpts concerning our evening classes are from the Annual report of the Massachusetts Department of Education—Vocational Division.

"Teaching organization and teachers recommended for approval."

"All records examined, found to be acceptable, and school recommended for approval in these particulars."

May we hope in these seventeen years the Henry O. Peabody School has attained sufficient stature through its number of successful graduates to be considered a vital part of the educational tradition in Norwood and those towns which we serve.

I should like to express my personal thanks to the Faculty, Mr. Lincoln D. Lynch, Norwood School Committee, the Trustees of the Henry O. Peabody School Fund, and all others who contribute in any way to our growth and well being.

We look forward with enthusiasm and pleasure to making a greater contribution.

BLANCHE M. KINGSBURY
Director

List of Graduates—Henry O. Peabody School—1958

Beauty Culture

Linda Marie Bassignani
Gloria Louise Battistello
Carole Ann Bishop
Rosemarie Ellen Cady
Nancy Ellen Cass
Maureen Katherine Corrigan
Patricia Ann Courbron
Judith M. Douglass
Lois Patricia Ann Feeney
Linda Grace Flynn
Claire Gagne Jacobs
Jacqueline Isabelle Kerr
Marsha Frances McDargh
Louise Ann McKay
Beverly Ann Mitchell
Joan Louise Mulhern
Marie Alva Ouellett
Margaret Marie Peters
Annie Tolias
Virginia Claire Wallace
Grace Marie Walsh
Sandra Jean Woodbury

Business

Geraldine Breton
Carol Ann Corso
Corinne Marie Croteau
Margaret Ann Cummins
Elaine Lillian LaChapelle
Joanne Lojeck
Elberta Marjorie Reed
Yvonne Ruth Russell
Paula Jane Sullivan
Gail B. Ziegele

Dressmaking

Jean Marie Cefalo
Jacqueline Phyllis Grant
Sandra Claire Peachey
Barbara Clementine Plante
Judith Mae Schwendenman

Foods

Joan Elaine Berry
Althea Louise Callahan
David E. Cedarfield
Richard C. Cullity
Richard Fred Rogan
Joseph Charles Savino
Paul E. Turnberg
Marjorie F. Wheeler

REPORT OF THE VOCATIONAL-INDUSTRIAL ARTS DEPARTMENT

Submitted herewith is my annual report as Director of the Vocational-Industrial Arts Department.

Vocational Education

Looking ahead to the future of vocational education in our community, it seems logical that we reflect upon what this type of education has accomplished for our students in the past. The program has been conducted for a period of fifteen years, and during that time many boys with varying degrees of ability have graduated from our school. For some, the training has given them positions of importance, and placed them in environments connected with the trade. For others the trade school experiences they learned helped them to fit into positions that today make their living enjoyable and profitable.

At the present, we are hopeful of the possibility that vocational offerings may be expanded to include a multiple group of courses that will be slanted toward local needs. State officials have visited Norwood and studied the problem, and have suggested that four courses be considered: Graphic Arts, Electronics, Auto Mechanics, and Machine Drafting. A survey of our community in regard to interest of parents concerning these offerings is now being conducted.

The following is an excerpt from the annual report of the Massachusetts Department of Education—Vocational Division:

"Final decision on the continued approval of this school will be withheld until the results of the survey being currently conducted are obtained.

Teaching organization and teachers recommended for approval.

The following department is recommended for approval: Cabinet-making.

All courses recomended for approval.

All records examined, found to be acceptable, and school recommended for approval in these particulars."

With the opening of schools in September, we were deprived of the services of Mr. Lewie Lugton, who met with an unfortunate accident. For a period of two months we carried on our program with an exceptionally fine substitute, Mr. John A. Timmins. The smoothness of the program showed the effectiveness of his efforts, which were most satisfactory.

When Mr. Lugton returned, a heavy shop program was awaiting. In June we had constructed an "All Purpose Table" from specifications submitted by Mr. Levitsky, Director of the Art Department. It was made as a sample for the new elementary schools and so impressed the building committee as to its merits, that we were requested to make seven additional ones.

With educational television introduced into the schools, we received a request to arrange for a means whereby a television set could be placed

on a table, high enough for all children in a room to view the picture with ease. It was necessary to have the table arranged so that it could be moved easily from room to room. A sample table was made, tried out, and proved to be exactly what was desired. A total of thirteen additional ones were made.

For the athletic department the construction of a seven man "Charging Sled" was needed. The undertaking was not in line wtih our course procedures, but it provided our students with some exceptional work experiences, and stimulated an intense interest in its construction.

As an aid to our shop safety program, we placed at every power driven machine an application of a non-slip material. The color is red and indicates the place to stand when machine is in motion. The operator is secure and firm in his footing with no possibility of slipping. The students like this and feel safe with its protection.

List of Graduates — Boys' Vocational School — 1958

Andrew Carmichael
Paul Crowley
George Ducharme
Robert Kelley
Floyd Richardson
Peter Thomashay
Robert Woodward

Industrial Arts

Industrial Arts at the Junior High School presents a variety of subject areas, where a student can explore some of the fields of industry and be introduced to the tools and machines, which may steer him toward a career in the skilled crafts. It was felt that he is better able to judge for himself what he desired to make his life's work after he had seen the workings of a prospective occupation. The school shop is designed to help each student to understand and appreciate some of the methods, problems, and achievements in the field of work.

Our metal shop is very dark, the present lighting system is inadequate and harmful to the students' safety, where power machines are involved. With new lights and a painting of the shop, the hazards of safety could be eliminated.

It is felt that the program in woodwork could be greatly improved if the old, outdated benches were replaced. With an increase in student enrollment, more work stations will be necessary. This could hardly be accomplished with the present benches now in use.

In concluding this report, I wish to extend my sincere thanks and appreciation to the faculty, and to those who shared with me the problems in matters of administrative procedures.

CLIFFORD H. WHEELER
Director Boys' Vocational School

REPORT OF THE ATHLETICS AND PHYSICAL EDUCATION

The Report of Athletics and the Physical Education Department for the year ending December 31, 1958, is respectfully submitted.

Introduction

Education in America has a responsibility, as have other great social institutions, to help boys and girls live effectively in a democratic society. Education dedicated to the democratic ideals of this society must provide —

An opportunity to deal honestly and realistically with problems which come within the experience of boys and girls and within the experience of teachers.

A program rich in knowledge, skills, techniques, and understandings in all areas of life.

An opportunity to recognize and deal effectively with needs and purposes of boys and girls.

An opportunity to translate ideals of democratic society into everyday living and teaching.

Physical education has the same responsibilities and the same objectives as education in general. It is that area of education which, because it deals with the body in action, in movement, has for one of its major aims the development of the more sensitive control of this instrument for more effective functioning. It is significantly that area which deals constantly and continuously with the individual in his most dynamic learning, for he moves, sees, thinks, feels at once in situations of social and democratic import.

An opportunity for the promotion of vigorous normal growth through a wide range of large motor activities such as natural activities of daily life, free and individual play, games and sports, dance, athletics, self-testing activities, relaxation and rest, remedial and adapted activities, co-educational and co-recreational activities, trips, and parties.

An opportunity for the development of sound attitudes, habits, and knowledge of wholesome living.

An opportunity to develop interest, joy, and satisfaction in many skills, and these skills in terms of sports, dance and recreational activities now and which will continue in the mature use of leisure time.

II. Physical Education Program

Elementary Schools

Under the supervision of Mr. Richard Mahoney, the activities we include at the intermediate grade level consist of football, soccer, basketball, volley ball, softball, kickball, and baseball skills. We also have units in rhythmetics, rope skipping, tumbling, track and field, health, and posture.

At the primary grade level we are developing in the children basic skills such as running, hopping, and skipping through low organized games, story plays, singing games, and rhythmics. We also give, at all levels, calisthenics before every physical educational class. This is to tone up the children's muscles before an activity starts.

III. Physical Education Program

Junior High School — Girls

The girls physical education program is under the direction of Miss Ellen Gifford. This program consists of corrective exercises, apparatus, marching, dancing, hiking, and posture work.

An extensive after-school program is carried out in games such as tennis, tenniquoit, volley ball, archery, badminton, basketball, and soft ball.

Junior High School — Boys

The program under the supervision of Mr. John Dixon consists of calisthenics, marching, apparatus, first aid, group games, dancing, and a sports club.

The athletic program consists of the following: Varsity football, basketball, baseball, hockey; intramural basketball, baseball, and touch football. The varsity basketball and baseball consist of games played with teams in the Bay State League.

Junior High School football was held under the supervision of Mr. Thomas Roche. Practice was held daily at the Senior High School. This group was fully equipped and was taught the fundamentals of the game. A six-game schedule was played with teams from surrounding towns. This group gave a very good account of themselves, and I am very sure that several of these boys will help the varsity next fall.

IV. Health and Hygiene Education

Health education classes are organized in the sophomore classes for boys and girls. These classes are taught by the following: Miss Erna Kiley, Richard Mahoney, Miss Katherine Ryan, and Orlando Scafati. A different phase of health is taught by each of the instructors. This is a weekly class.

Hygiene is given weekly to the Seniors at the High School.

The general objectives of the health program are: To improve the general condition of the individual so that he may function normally, avoid disease, and fit himself for his life's work, and to develop in the pupils an interest in good body mechanics through self-appraisal and group judgment.

V. Physical Education and Athletic Program

Senior High School — Boys

An integrated program of physical education that includes calisthenics, group correctives, apparatus, marching, games, and some group posture work. We have now added a course in weight lifting.

The Athletic program consisted of the following sports: Varsity and Junior varsity football, Varsity and Junior varsity basketball for boys and girls, Hockey, Cross Country, Outdoor track, varsity and Junior varsity baseball, Golf, and Tennis for boys and girls.

An intramural program was run by our basketball coach, Mr. Fred Richardson, between football and basketball and again after the basketball season. This program is run for those boys who do not take part in varsity competition.

The varsity basketball team played sixteen games with teams in the Bay State League. The record was twelve wins and four losses.

The junior varsity also played a sixteen-game schedule with junior varsity teams in the Bay State League.

Hockey, under the supervision of our new coach, Mr. John Monbouquette, had a successful season considering the fact that we lost many of the boys who were on the championship team the previous year. At this writing our record is three wins and one tie.

Boys tennis under the supervision of Mr. Richard Mahoney held matches with teams in the Bay State League. The competition was very keen, and the boys enjoyed a fine season.

Track, under the coaching of Mr. Frank Galvani, enjoyed a fine season. We are getting more participation this year in this sport, and I am sure that in time we will show better results.

The varsity baseball team played a sixteen-game schedule in the Bay State League, and we had a fine season. Our record for the season was eleven wins and five losses.

The Junior varsity also played a sixteen-game schedule with teams in the Bay State League. The golf team, coached by Mr. Everett Learnard, competed with teams in the Bay State League. Our home golf course this year was the Norfolk Golf Club.

Cross Country, in its second year of competition, attracted many more boys. Meets were held with other members of the Bay State League. We had several boys who did very well individually. I am sure that in time this sport will do much better and that we will finish high in our league.

Football candidates reported as usual on the date set by the Headmasters. The turn-out was very encouraging as we had one of the largest squads in recent years. The boys worked hard, and their spirit and desire was the best I have had in many years. This was shown in the results of our games as we lost two games this year. Our season's record was six wins and two defeats. We again defeated Dedham for the eighth straight year 34 - 0.

My assistant coaches, Frank Galvani, Thomas Roche, Arthur Gulla, and Richard Mahoney, played a very important part in our team play.

The junior varsity had a successful season, and as we are losing several key men, we are going to need much help from this group next year.

Senior High — Girls

This program, under the supervision of Miss Erna Kiley, includes corrective exercises, badminton, marching, dancing games, and group posture work.

The Girls Basketball Team will play games with teams in the Bay State League. This year they will play varsity and junior varsity games instead of playing Sophomore, Junior, and Senior games as was the custom in other years.

An intramural program in basketball is run for all girls before and after the regular basketball season.

Girls' tennis under the supervision of Miss Ruth Johngren, enjoyed a fine season. They held matches with teams from neighboring towns.

I sincerely thank the Superintendent of Schools, School Committee, Principal, faculty, and the Physical Education Department for their splendid cooperation and assistance this past year in aiding me to realize the aims and objectives of our physical education program.

ORLANDO M. SCAFATI
Director of Athletics and Physical Education

REPORT OF THE HOME ECONOMICS DEPARTMENT

I herewith submit a report on Home Economics Education in The Norwood Public Schools for the year ending December 31, 1958.

Home Economics in the Norwood schools has come a long way from its early beginning when "Sewing" was the only branch of homemaking instruction offered, taught then in the several fifth and sixth grade classsrooms of the elementary schools. Later, through the cooperation of the Norwood Civic Association "Foods" and "Clothing" classes were introduced for 7th, 8th and 9th grade girls, who went to the old "Corner House" for their instruction. Thence, through the days of "Domestic Science" and "Household Arts", when classes were temporarily housed in the Norfolk House and later in the little "Model House" on the Civic Association grounds. Then to the "New" High School (the present Junior High School) where classes for Senior High School girls were formed and a four-year course in Home Economics might be elected as part of the General Curriculum. Finally, to the present Senior High School, where our "Family-centered" and Youth Problems classes are meeting the present-day personal and individual problems as well as the problems of home-living and family-membership.

We now find ourselves in a world where changes are taking place at such an accelerated pace that Education for Homemaking is challenged with the suitable preparation of our students — not only for today with

its rapid scientific progress, but with the preparation for living in the very different world of the near future. The question at the moment seems to be, therefore, not "What have we been doing in Home Economics Education?" but "What are we going to do?" to keep up with this advance in science as it applies to the home. In Norwood, the change of emphasis, wherever and whenever more stress in a particular area of Home Economics seemed necessary has been taking place continuously over the years. We can feel that we have kept in line with progress and that our past and present offerings have been adequate and well-received.

In spite of very crowded conditions at Senior High School which affected Home Economics standards seriously in many respects, pupils have been most cooperative and they appear happy in their Home Economics classes. We have kept our pupils generally informed about modern materials and products and their methods of use in the home. Thorough coverage at the different levels of instruction is given to each and every phase of modern personal, home and family living. The usual practise in homemaking skills and techniques is given and correlated with the discussion of home and everyday experiences as the courses progress from the 7th grade on through Senior High School.

For the future, Home Economics pupils must not only be taught facts and techniques, but they must be able to compare and evaluate the new products for home use — equipment, food, clothing — in fact, everything used and consumed in the home. Decisions must be made as to the place and importance of each product. They must know how, when and where to spend, what is really needed in the home, and, for herself, each person must learn to analyze her own problems. This procedure will call for the development of better thinking habits as well as greater knowledge and judgment. Each person must evaluate herself with the purpose of building-up better relationships, 1) with one's own age group, 2) as a family member and 3) with people in the community. She must be taught stability, moderation, balance and common-sense. These qualities and characteristics find fertile soil for development in a well-rounded Home Economics department such as we have and of which we can be justly proud.

In setting goals and standards for Home Economics Education with a home and family-centered program in mind as the core of instruction, we do not overlook the fact that it is the people in the homes who make the homes. We have been, for some time, espcially in our Youth Problems classes, directing the attention of the pupil to herself. Her responsibilities to herself and as a home member are thus made clear to her.

In Norwood we should definitely consider the desirability of providing the opportunity to reach more pupils with Home Economics training. A subject which pertains so closely to the personal life of each person, boy or girl, can be a rewarding experience in school life. Homemaking is the "business" of all members of the family, therefore, the importance of phases of Home Economics training for boys as well as girls cannot be denied. We cannot consider as complete any Home Economics program which does not include boys as well as the younger children. This training could

be given in mixed classes or separately, as seemed best. Classes in "Personal Problems for Boys" were given at Senior High School at one time and were enthusiastically received. There is so much pleasure and satisfaction in Homemaking instruction, taught in Homelike atmospheres! Such an opportunity to improve attitudes, standards of behavior and to develop appreciations of standards for good living! We are pleased to note that through our Home Economics instruction, many of our pupils have been inspired with the desire to do their part in attaining the rich and rewarding goal of having a good home. They not only become aware of the tremendous value of a good home, but realize the precious gift they share in their own homes. It is more important now than ever before, with the world in its uncertain state that pupils be shown the way to elect and include this training which will help to develop the needed feeling of security in their lives.

Home Economists know that our greatest need is for understanding. If only the broad significance of Home Economics Education, its scope, depth, breadth and great potentialities could be visualized by all educators! The whole world is concerned mainly with living. Millions of articles are being manufactured and produced just for homes and people in the homes. Since in Home Economics Education we attempt to offer our pupils a balanced view and proper appreciation of the many areas involved in personal and home living, it will be seen that the wealth of factors influencing topics and subject matter for Home Economics instruction is almost endless. Therefore, how can home and personal living objectives be confined to the myopic "sewing and cooking" interpretation placed upon Homemaking classes by those who lack understanding? It is apparent that the ultimate goal of Home Economics Education should be "Better Home Living" and "Better Homes for America." Home Economics Education must be thought of as training for a profession, not as a paying job or trade. As a rewarding profession, however, it pays and pays in terms of satisfaction and happiness. With this proper conception of Home Economics Education it cannot and should not be restricted to the few who can manage to find a place for it in their programs. This training belongs to everyone and should become part of the general education of each person, a natural core subject, with much correlation from the various fields of education.

Our Senior High School Cafeteria is functioning well, with increased patronage continuously noticeable. We are pleased to note the large number of regular customers who apparently appreciate the good value of the complete hot lunch.

Pupils continue to be most cooperative and happy about assisting with the various social occasions, viz., Sophomore party, Junior and Senior Proms, Class Day exercises, faculty teas, Christmas decorations, etc., wherever and whenever their assistance is desired. The girls in the Junior Major Home Economics class at Senior High School have made attractive cafe-style curtains for the Foods laboratory and everyone has enjoyed the gay, homelike and colorful addition to the Foods room. This class is also interested in renovation and have currently been painting and arranging pretty

window boxes in the Foods room. They will assist with more projects of this nature, using original ideas for practical use and repair of household articles.

At this time I wish to thank all of my associates for their assistance and cooperation — teachers and cafeteria workers. Also may I gratefully thank all administrators, the Norwood School Committee, the Federal Lunch Director and his staff, the Mothers' Club and our business associates for their cooperation and contribution to the Home Economics Program.

AGNES M. BRIDGES
Supervisor of Home Economics

REPORT OF THE ART DIRECTOR

I herewith submit the annual report of the art program for the year 1958.

The past year has seen many progressive steps taken in the Norwood School system. Gains in physical environment will enable the art experiences of our children to parallel sound contemporary art education criteria.

Senior High School Art Program

A series of murals are currently being painted, to become a part of the environment of the High School library. Mr. Lewie Lugton and the boys of the Boys' Vocational School have been instrumental in very nicely framing and bracing the mural surfaces, and deserve much credit for the fine appearance of the murals.

Under the supervision of Mrs. Joy Spanos, the Senior High art teacher, the art classes are selecting and sketching appropriate themes to be painted on the mural surfaces. When completed, the murals will contribute a warmer, more personal atmosphere to the library.

Seasonal bulletin board displays, as well as arrangements to advertise school activities, have been done with good taste, and have brightened our high school corridors.

Attractive mobiles were fashioned, and given to the Red Cross for delivery to the Children's Hospital in Boston.

A Halloween mural was displayed at the children's room in the Morrill Memorial Library. The clever workmanship and appropriateness of the theme were enjoyed by the children, and the mural has been carefully stored by the librarian, to be used repeatedly in the future.

The Globe Scholastic Art Contest shall find Norwood well represented as preparations have been going on to enable some of our students to compete for art scholarships, or individual Gold Key awards. This competition is well organized, with the judging done by art specialists, and is a healthy experience. There is much preparation and hard work, and

Mrs. Spanos deserves much credit in enabling students to compete. Many successful designers and artists credit their beginnings in art to a scholarship from the Scholastic Art contest.

The daily program at the High School is based on sound art philosophy. Any student going on to an art school for further study can feel secure in the realization that he has been given a fine background on which to build.

Junior High School Art Program

A relocation of the art room at the Junior High School has resulted in the installation of a sink, a necessity in an art room. Prior to this improvement, a pail brigade was necessary for any activity that required the use of water, which was obtained well out of the convenient reaches of the art classes.

The academic desks were removed from the new room, and large tables were introduced to facilitate a more comfortable environment for expressive work. Miss Margaret Martin, our Junior High School art teacher, is now teaching in an art room, and not in an academic classroom uncomfortably used for art activities; — a tremendous step forward in our Junior High School program.

The Junior High School program is being modified and made more interesting because of the environmental changes. Techniques are being introduced that were previously impractical because of the limitations of th classroom. The program can aptly be described as being in a state of flux and change.

Elementary Schools Art Program

Annual Art Exhibit

In June, the citizens of Norwood were invited to view the art work of the elementary school students. A local color center has been very cooperative, and has again devoted a large area of its store for exhibition purposes. Highlights of the exhibit:

Copper Enamel Jewelry—Mr. Richard Talanian's 5th grade class, Callahan School.

Ceramic Bowls (slip cast techniques)—Mr. Charles Goff, Adjustment Group.

Circus Mural—Miss Ann Pithie's 1st grade class, West School.

The total results and techniques displayed were a credit to the elementary school principals, teachers, and students.

Autumn Halloween Exhibit (Stop and Shop)

Bright, vivid first and second grade autumn murals, fantastic, imaginative masks, haunting Halloween scenes, all covered the windows of the local Stop and Shop during the month of October. Shoppers had an opportunity to view, and gain the understanding that art, as it is taught in schools today, is vastly different from the approach used just a few years ago.

The Color Center and the Stop and Shop were asked if, instead of awarding prizes to the best individual work in the exhibition, they would be willing to contribute framed reproductions of paintings to hang in the elementary schools. They agreed, and bright, lively prints were selected to hang in two of our elementary schools. "Portrait of a Young Girl" by Modigliani, and "The Clown" by Iver Rose are now hanging in the Prescott and the Callahan schools. These reproductions are beautifully framed and presented, and are appealing to children of elementary school age. It is hoped that P.T.A. groups will consider contributing framed reproductions to brighten the walls of the elementary schools.

The M.S.P.C.A. Poster Contest—a state-wide contest

First Prize, a Gold Medal—Mary Babel, grade 4.

Second Prize, a Silver Medal—John O'Toole, grade 3; Joan Vasilauskas, grade 4; Michael Adelman, grade 4.

Honorable Mention—Martha Berglund, grade 3; Donna Weger, grade 4.

Norwood schools and teachers participating—Mrs. Poce of the Shattuck School, and Miss Talbot of the Callahan School.

The winning posters were displayed at the Jordan Marsh store in Boston.

The Civic "Clean-Up, Paint-Up, Fix-Up" Campaign

Many attractive posters were contributed by the art classes of our schools to assist the Norwood Women's Club in their campaign for civic clean-up.

Cash awards were given to the best High School and Junior High contributors. Ball point pens were distributed to the winners at the elementary level.

Conclusion

In this report no attempt has been made to describe the potential of our two new schools in relation to our art offerings. The kiln, the multipurpose rooms, the space, the new tables, — all point toward the ideal in art experience for children.

This past year has been a busy, fruitful time. This recapitulation is instrumental in showing how much has been accomplished generally, but specifically, the evaluation should be with the individual child; his performing, evaluating, deciding, rejecting, inventing during the art lesson — here is the value of the art program.

To our teachers who cope with papier mache, finger painting, copper enamelling, clay modelling and other involved techniques, I should like to give my sincere thanks for their untiring efforts in projecting the art course. I should also like to extend to the principals, to Mr. Lynch, and to the School Committee, my thanks for their support and cooperation.

JOHN LEVITSKY
Art Director

REPORT OF THE MUSIC DEPARTMENT

Music plays an important part in our community and school life. This year's music report attests to this fact. The wide area of participation and cooperation by the music department at sundry civic and school functions is revealed in full by this report.

Elementary School Music Report

Supervisor of Elementary School Vocal Music, Raymond Fleck

In the past year the Elementary School Vocal Music program has consisted of the following:

1. Classroom vocal music training
2. Spring Festival (Grade 6 from all of the schools)
3. Classroom music appreciation lessons
4. PTA programs
5. Christmas Carol program, including outside Carol Sings at 3 schools
6. Various classes visited other ones to sing
7. Classroom teachers were assisted musically, either in the classroom or at the Teachers Institute.

Junior High School Music Report

Instructor of Music, Florence Jerome (Jan.-June 1958)

Reeva Scholnick (Sept.-Dec. 1958)

The vocal music program at the Junior High School is two-fold.

All 7th and 8th grade students are required to study music in the "General Music" class. 9th grade students may elect this course. In addition, music is provided for assemblies, PTA meetings, and the Christmas program. The various choral groups include the 8th and 9th grade Boys and Girls Glee Club, Melody Maids, Melody Lads, and Choraleers.

Band Report

Band Director, George Farnham

The Band played at the following functions this past year:

1. Exchange Concert at Winchendon, Mass.
2. Pops Concert at Norwood (Winchendon Band participating)
3. Football games, home and away
4. Hockey games
5. Music Festivals at Quincy and Winchendon
6. Parades included the Aunt Jemima Parade, Memorial Day Parade, and the Veterans Day Parade
7. School Assemblies
8. Musical demonstrations at PTA Meetings

9. Band Rally (Before Dedham Football Game)
10. Christmas Carol Sing (Municipal Bldg.)
11. Band Parents Night

Senior High School Music Report, Exclusive of the Band Instructor of Music, John Faucett

Various Senior High School choral and instrumental music groups have been very active this past year. Some 75 boys as well as hundreds of girls have been trained to "make music". The names of the major groups are: Varsity Choir (Mixed voices), Hi-Fis (Boys voices), Hi-Los (Girls voices), Boys Glee Club, Girls Glee Club, String Ensemble (Consisting of Violins, 'Cello, Bass Violin), and the Dance Orchestra.

Eight complete music programs were presented. Music played a smaller part in six programs. The programs in which music played a major part were:

1. Foreign Exchange Student Reception
2. PTA Sponsored Exchange Student Program
3. Dinner music for Chamber of Commerce Dinner
   (Provided by String Ensemble—Violins, 'Cello, Bass Violin)
4. Chamber of Commerce Program
5. Senior Class Musicale
6. Commencement Exercises
7. School Assemblies
8. Sophomore Class Sponsored Christmas Program:

The programs in which music played a smaller part were:

1. Programs presented for various Norwood Women's Clubs
2. PTA Programs
3. Assembly Singing
4. Athletic Banquet
5. Sophomore Party Program
6. Senior Class Play

JOHN FAUCETT
Music Department

REPORT OF THE SCHOOL HEALTH DEPARTMENT

The annual report of the School Health Department is herewith submitted.

Health Appraisals

A stripped-to-the-waist examination was given to all children in Kindergarten through Grade 12 by the school physicians, George Allen M. D. and

Harriet Rogers M. D. Of the 3889 children examined 258 were referred to their family doctor for further diagnosis and treatment. 204 of these childen completed the referral.

Dental Examination

Dr. Timothy Curtin, school dentist, examined 4018 children in Kindergarten through Grade 12, 467 of the 1704 children found to have dental defects were completed at the school dental clinic. The family dentist completed work on 756. In June, 268 children were still under treatment with their family dentists. We hope that through education, dental work will be started earlier and continued periodically to decrease dental defects.

Massachusetts Vision Tests

The Massachusetts Vision Test was administered to 4008 children, 177 children wre found to have defective vision and were referred for further treatment, 175 had the necessary corrections made.

School Eye Clinic

Twenty-four clinics were held at the Junior High School under the direction of William Ryan, M.D. 174 children were cared for at this clinic

Marco Puretone Audiometer Tests

1083 Individual audiometer tests were given to all children in Kindegarten through Grade II, and those failing the group test. 3296 children in Grade III through Grade XII were given the group audiometer test. 57 were found to have defective hearing and were referred for diagnosis and treatment. 55 children completed referral.

The Lip Reading classes are taught by Mrs. Jeanne Quinn. Lip reading has been made available not only to those with marked hearing losses in both ears but in several instances to children with only one seriously defective ear as a precautionary step in the event that some difficulty might develop in the good ear. It is easier to learn lip reading while there is some hearing.

Communicable Disease Control

The usual precautions have been taken to avoid the widespread incidence of colds and communicable diseases.

At the immunization clinics forty-five children received their initial series of three injections of diphtheria and tetanus toxoid while one hundred and eighty-one received the booster injections.

All seniors and 33 of the school personnel received the Mantoux test for tuberculosis. All positive reactors were referred to Norfolk County Hospital or the Board of Health Clinic for chest X-rays and further follow up.

Personnel Changes

Miss Mary Canning resigned on December 31, 1957 to accept a position with the State Department of Public Health. We, in the department regret her leaving and wish her many years of success and happiness in her new position.

Mrs. Alice Maguire joined our staff on a part-time basis in February 1958. We are happy to welcome her and hope that she enjoys her duties.

It is hoped that some thought will be given to increasing the nursing personnel in the schools to meet the demands of the increasing enrollments.

Conclusion

We express our sincere appreciation to Mr. Lincoln D. Lynch, to the School Committee, to all the members of the School Department and of the Community for their cooperation and interest.

CATHERINE M. McDONOUGH, R.N.
Acting Supervising School Nurse

REPORT OF ADULT CIVIC EDUCATION

The following is the report of the Evening Classes in English and citizenship.

Simple graduation exercises for citizenship and English classes were held March 16, 1958 at 7:30 p.m. at the Senior High School. Twenty-five certificates and ten citizenship diplomas were awarded.

On October 7, 1958 classes opened at the Senior High School and are held on Monday and Wednesday evenings from 7 to 10 o'clock for a total of forty sessions. There are two classes, one for beginners and the other for citizenship.

The beginners' class is taught by Mrs. Margaret McAuliffe. Pupils in this group either have no knowledge of English because they are new arrivals or they have little understanding of our language.

The second class is in citizenship and is taught by Mr. Thomas White. A thorough study of the principles of the Constitution and the history of the United States is given in this class. These people are preparing for their citizenship examination.

The total enrollment for 1958 was 54.

Nationalities represented were: Italian, Latvian, Finnish, Swedish, Swiss, Hungarian, Dutch, German, Cuban, and French.

A total of eight people were admitted to United States citizenship during the year.

MRS. FRANCIS T. McAULIFFE

REPORT OF ATTENDANCE OFFICER

I herewith submit my twenty-seventh annual report as Attendance Officer for the year ending December 31, 1958.

Total number of investigations	247
Number of truancies	26
Number of illness cases investigated	118
Assisting at home	12
Investigations of cases where home permits were desired	3
Investigations of cases where working certificates desired	2
Miscellaneous cases	86
Total number of children returned to school	29
Number of court cases	0

HENRY F. BREEN, JR.
Attendance Officer

FACTS ABOUT THE NEW ELEMENTARY SCHOOLS

The new Elementary Schools are built to accommodate pupils from the Kindergarten through Grade 6. In each school there are 2 Kindergarten rooms, 12 Classrooms, a Physical Education Room, a "Cafetorium," an Art and Multi-purpose Room, Primary Play Room, Conference Room, Principal's Office, Health Center, Library and Remedial Room, and a Teachers' Room. The building is modern in every respect, constructed of fire resistant materials and has all the facilities essential for a well rounded educational program. Furnishings and equipment have been carefully seelcted for their practical design and high quality.

A unique feature of the plan is the elimination of long corridors; a space which is wasted in a conventional building, except for pupil traffic. By widening the corridors space is provided for an auditorium, physical education, art and multi-purpose room, and a primary play room. Each of these areas also have been designed with community use in mind. When classes are not in session any one area may be used without opening or heating the entire building.

Each pair of classrooms is provided with a common vestibule for direct egress to the outside. This permits direct access to the rooms without the usual confusion inside the building and allows the pupils to pass directly to their outside play areas at recess. This further insures the safety of the children in the possible event of fire. Toilet facilities in the vestibule are available for playground and recreational use without entering the rest of the building.

Outside play areas are located for each age group of children away from classrooms to minimize distractions.

The Committee has considered every possible economy consistent with good school construction, lower maintenance and operational costs, and sound educational programming.

PROGRESS REPORT OF ELEMENTARY SCHOOLS BUILDING COMMITTEE

On November 17, 1958, the elementary school in the Neponset area, the Charles J. Prescott School, was occupied for the first time by 394 children. This school, located on Richland Road near Dean and Neponset Streets, was constructed by Leonard Rugo, Inc. of Boston.

The other elementary school on Nichols Street, named in honor of Dr. Frederick A. Cleveland, opened on December 29, 1958 with an enrollment of 378 children. The Contractor was Poorvu Construction Company of Wellesley Hills.

The architectural firm of Korslund, LeNormand, and Quann, Inc. of Norwood designed the twin schools and supervised their construction.

Due to winter weather conditions the landscape contractor, Dale Robertson of Canton, was unable to complete the landscape work. This work will resume in the spring of 1959 as soon as weather permits.

On October 20, 1958, the members of the Elementary Schools Building Committee were greatly saddened by the sudden death of one of their members, Walter E. Dolan.

The Committee is most appreciative of the assistance given by many boards and town officals. In particular to Superintendent of Schools Lincoln D. Lynch and his staff and Mr. Umberto Naooleone for their valuable assistance.

Elementary Schools Building Committee
ARTHUR B. ROGERS, Chairman
HENRY W. DIGGS
MARY H. HEMMAN
J. HERBERT LINDBLOM
ERNEST PACIORKOWSKI
CHANNING W. SOUTHER, JR.

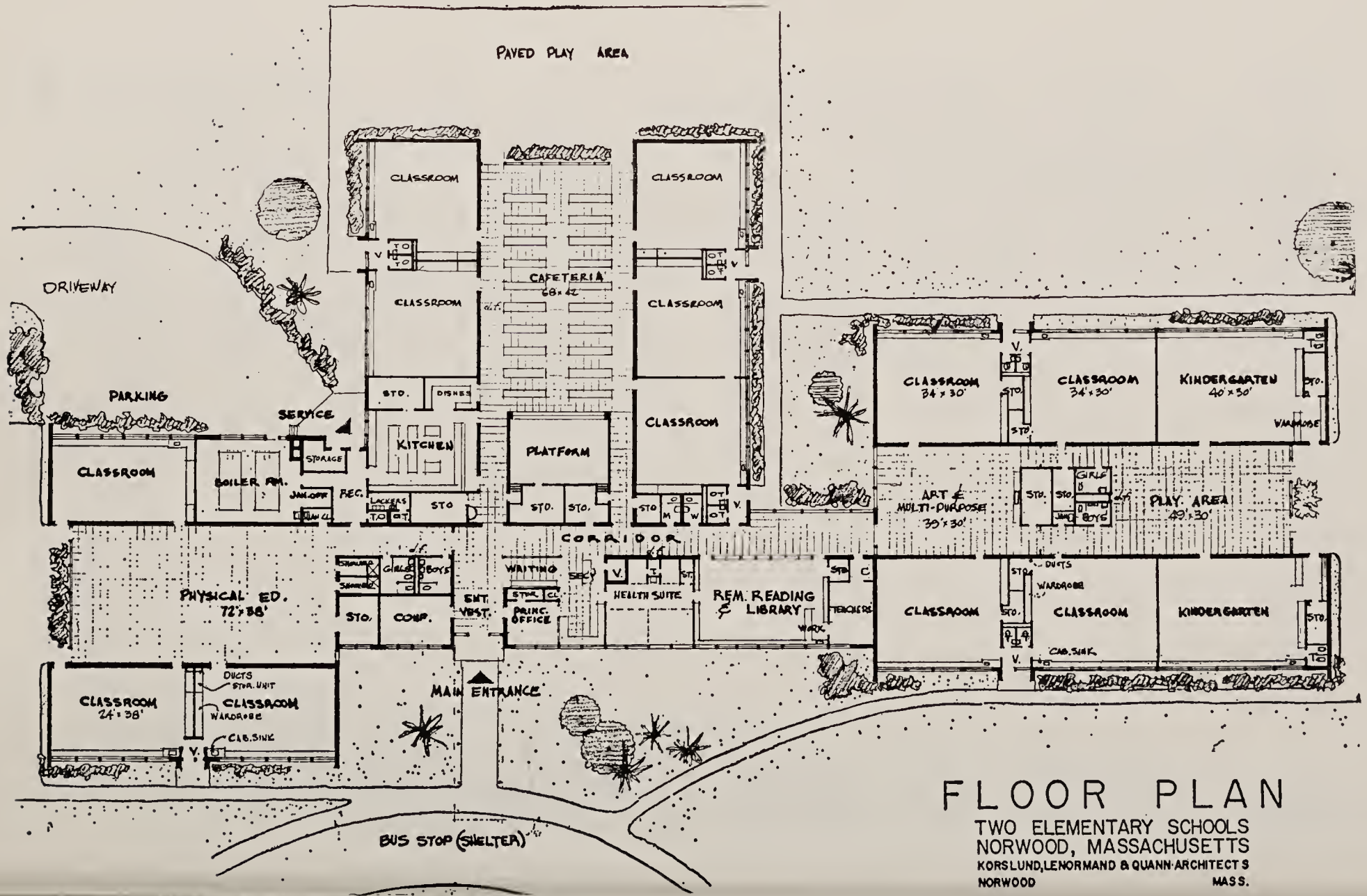

FLOOR PLAN

TWO ELEMENTARY SCHOOLS
NORWOOD, MASSACHUSETTS

KORSLUND, LENORMAND & QUANN ARCHITECTS
NORWOOD MASS.

REPORT OF TOWN TREASURER

January 1 to December 31, 1958

Balance January 1, 1958	$2,846,677.45
Received from:	
Commonwealth of Massachusetts:	
Corporation Taxes	219,746.05
Income Taxes:	
School Aid, Chapter 70	96,461.00
State Tax Apportionment	101,128.28
Vocational Education	35,920.21
Aid to Retarded Children	6,392.00
Meal Tax	5,748.08
Transportation of Pupils	10,945.00
Temporary Aid and Transportation	758.07
English Speaking Classes	313.50
Highway Reimbursement, Chapter 90	42,712.38
Reimbursement School Construction	30,945.77
Reimbursement Airport Construction	16,105.62
Reimbursement Radio Beacon	1,296.23
Reimbursement Loss of Taxes:	
State Owned Property	825.08
Abatement to Paraplegic Veterans	2,100.00
U. S. Grants:	
Old Age Assistance	82,455.82
Aid to Dependent Children	9,296.12
Disability Assistance	5,756.80
Smith-Hughes and George Barden Fund	3,086.50
H. & P. Licenses	50.00
Norfolk County:	
Dog License Returns	1,891.44
Highway Reimbursement	21,356.20
District Court Fines	1,043.00
Taxes and Assessments:	
Property Taxes	2,699,913.06
Polls	11,618.00
Motor Vehicle Excise	308,620.36
Sewer Assessments	18,388.87
Water Liens	13,235.13
Committed Interest	1,302.72
Costs	1,416.55
Interest:	
Taxes and Assessments	1,621.46
Tax Titles	103.08
Electric Service Deposits	1,219.25
Cemetery Trust Fund	3,157.26

Alice H. Plimpton Fund	357.50
William T. Whedon Fund	16.26
E. Florence Morse Fund	16.26
Post War Rehabilitation Fund	10.92
Anna M. Day Fund	162.50
Harriet W. Lane Fund	26.00
Warren H. Cudworth Fund	16.26
High School English Prize Fund	16.26
Chickering Fund	4.60
Accrued Interest on Loans Issued	606.67
Investment of School Loan Funds	11,640.14
Electric Light Revenues:	
Rates	1,121,022.43..
In Lieu of Taxes	35,000.00
Water Revenues:	
Rates	227,986.26
Hydrant Rental	9,758.00
Certificates of Liens	814.00
Accounts Receivable:	
General Government	20.00
Health	850.28
Highway	47.22
Police	1,845.00
Sanitation	2,995.49
School	25,852.95
Welfare	1,795.96
Old Age Assistance	78,804.45
Aid to Dependent Children	5,556.11
Disability Assistance	9,830.66
Water	889.86
Light	5,453.19
Veterans Benefits	14,038.84
Fire	218.52
Guarantee Deposits:	
Electric	7,040.00
Sewer	12,143.46
Water	9,854.71
Light Construction	905.01
Highway	75.00
Departmental Receipts:	
Town Clerk:	
Marriage Intentions	406.00
Recording fees, etc.	3,110.75
Dog Licenses	2,703.25

Sporting Licenses	3,886.50
Liquor Licenses	140.00
Miscellaneous Licenses	1,658.00
Cemetery:	
Sale of Lots	5,670.00
Interment Fees	5,520.00
Private Work	906.60
Maintenance	11.76
Perpetual Care Bequests	1,450.00
Care of Lots	2,983.50
Health:	
Dental Clinic	316.00
Eye Clinic	71.50
Plumbing fees	2,792.00
Permits	117.50
Schools:	
Special Lunch Fund	47,233.68
Athletic Revolving Fund	16,429.46
Miscellaneous	401.41
Peabody School:	
Special Lunch Fund	6,563.60
Tea Room	1,871.29
Dressmaking	131.50
Bakery	760.70
Business Department	71.25
Boys' Vocational	776.10
Beauty Culture	420.46
Building Permits	4,647.50
Fire	87.00
Library	3,558.67
Light	3,090.00
Liquor Licenses	15,300.00
Permits	18.75
Playgrounds	10.00
Police	203.00
Recreation	2,454.00
Sewer	26.50
Sidewalk	1,306.00
Sale of Junk	65.75
Sealing Fees	471.90
Snow and Ice Removal	396.50
Water	4,105.00
Parking Meters	19,104.32
Refunds:	
Estimated Receipts	5,314.16

Schools:	
Instruction Salaries	18.34
Instruction Supplies	23.20
Special Lunch Fund	37.48
Health	156.00
Water Maintenance	308.10
Garage Maintenance	1.50
Water Construction	4.64
Overpayment Electric Guarantee Deposit	5.00
Old Age Assistance	440.62
U.S. Grant, Old Age Assistance	448.20
Disability Asistance, Recovery Account	222.55
Soldiers Benefits	359.41
Treasurer's Incidentals	166.25
Highway Maintenance	583.26
Welfare	110.60
Care of Trees	45.10
Workmen's Compensation	40.00
Engineer's Incidentals	8.50
Cemetery Maintenance	14.74
Police Incidentals	15.00
Library, Incidentals	3.00
Street Lighting	2,660.20
Petty Cash Reimbursement:	
School, Superintendent	100.00
School Lunch Counter	100.00
Peabody School	100.00
Soldiers' Relief	200.00
Welfare	40.00
Withholding Tax Deductions	269,908.73
Deductions for Savings Bonds	4,296.00
Group Insurance Dividend	5,753.00
In Lieu of Taxes:	
Norwood Housing Authority	2,700.00
Boston Metropolitan Airport	533.62
Tax Title Redemptions	1,441.50
Tax Title Fees	12.00
Sale of Real Estate	920.00
Loans Issued	
Water Construction	300,000.00
Light Construction	50,000.00
Premium on Loans	1,557.50
	8,999,173.01
Paid on Accountant's Warrants	7,028,662.96
Balance December 31, 1958	1,970,510.05

EDMUND F. SULLIVAN,
Town Treasurer

REPORT OF COLLECTOR OF TAXES — January 1 to December 31, 1958

	Balance Jan. 1, 1958	Committments	Abatements Refunded	Abatements Cancelled	Overpayments Refunded	Cash	Abatements	Added to Tax Titles	Balance Dec. 31, 1958
Levy of 1958									
Real Estate		$2,642,445.00	$ 210.00		$14,465.45	$2,552,085.24	$60,492.00	$3,552.00	$40,991.21
Personal Property		99,114.00							5,267.63
Sewer Assessments		6,487.58			27.97	6,024.59	12.44	43.14	435.38
Water Liens		12,876.40			96.47	12,561.85		68.50	342.52
Committed Interest		1,402.95			7.45		4.07	11.50	117.26
Motor Vehicle Excise		287,081.04	4,090.46		244.30	231,931.58	7,062.40		52,421.82
Polls		13,912.00		6.00	6.00	11,606.00	2,264.00		54.00
Levy of 1957									
Real Estate	$49,600.70		896.00		4.51	48,474.72	911.60	1,114.89	
Personal Property	6,575.53					6,040.73	534.80		
Sewer Assessments	80.36					80.36			
Water Liens	704.28					673.28		31.00	
Committed Interest	25.15					25.15			
Motor Vehicle Excise	33,564.78	48,260.00	2,605.57		66.81	76,363.22	7,742.73		391.21
Polls	66.00			2.00		12.00	56.00		
Levy of 1956									
Motor Vehicle Excise	2,838.23			95.07		317.55	2,615.75		
Levy of 1955									
Motor Vehicle Excise				8.01		8.01			
								Apportioned	
Unapportioned Sewer	36,662.97					9,514.26	3,889.31	23,259.40	
Apportioned Sewer Paid in Advance						2,769.66			

EDMUND F. SULLIVAN, Collector of Taxes

FORTY-FOURTH REPORT

OF THE

TOWN ACCOUNTANT

OF THE

TOWN OF NORWOOD

CLASSIFIED SUMMARY OF TOWN DEBT

December 31, 1958

Due in Year	Light	Sewer	Water	School	Highway	Off Street Parking	Total
1959	$ 44,000.00	$ 26,000.00	$ 63,000.00	$ 88,000.00	$ 5,000.00	$ 15,000.00	$ 241.000.00
1960	35,000.00	23,000.00	49,000.00	88,000.00	5,000.00	15,000.00	215,000.00
1961	35,000.00	6,000.00	49,000.00	88,000.00	5,000.00		183,000.00
1962	35,000.00	6,000.00	49,000.00	81,000.00	5,000.00		176,000.00
1963	35,000.00	1,000.00	49,000.00	81,000.00	5,000.00		171,000.00
1964	35,000.00	1,000.00	49,000.00	81,000.00	5,000.00		171,000.00
1965	17,000.00	1,000.00	44,000.00	70,000.00	4,000.00		136,000.00
1966	5,000.00	1,000.00	31,000.00	70,000.00	4,000.00		111,000.00
1967	5,000.00		30,000.00	70,000.00			105,000.00
1968	5,000.00		20,000.00	70,000.00			95,000.00
1969			20,000.00	70,000.00			90,000.00
1970			20,000.00	70,000.00			90,000.00
1971			20,000.00	70,000.00			90,000.00
1972			20,000.00	70,000.00			90,000.00
1973			20,000.00	70,000.00			90,000.00
1974				65,000.00			65,000.00
1975				65,000.00			65,000.00
1976				65,000.00			65,000.00
1977				65,000.00			65,000.00
	$251,000.00	$65,000.00	$533,000.00	$1,397,000.00	$38,000.00	$ 30,000.00	$2,314,000.00

Debt Inside Limit	$864,000.00
Debt Outside Limit	$1,450,000.00

INTEREST DUE IN NEXT FIVE YEARS

Due in Year	Light	Sewer	Water	School	Hightway	Off Street Parking	Total
1959	$ 4,991.50	$ 835.50	$ 14,017.50	$ 47,141.00	$ 1,140.00	$ 900.00	$ 69,025.50
1960	4,220.00	501.00	12,492.50	44,399.00	990.00	450.00	63,052.50
1961	3,508.50	302.50	11,200.00	41,657.00	840.00		57,508.00
1962	2,797.00	187.50	9,907.50	38,967.50	690.00		52,549.50
1963	1,788.00	120.00	8,615.00	36,143.50	540.00		47,206.50

DEBT OUTSIDE DEBT LIMIT

December 31, 1958

Rate	Date of Issue	Date of Maturity	Amount Issued	Balance Dec. 31, 1958	Nos.	Due in 1959 Date	Principal	Interest
				School				
1.5	2-1-41	2-1-61	$150,000.00	$21,000.00	130-136	Feb. 1	$ 7,000.00	$ 262.50
3.5	9-1-57	9-1-77	680,000.00	645,000.00	36-70	Sept. 1	35,000.00	22,575.00
				Water				
1.5	6-1-54	6-1-59	45,000.00	9,000.00	37-45	June 1	9,000.00	67.50
2.25	12-1-55	12-1-65	165,000.00	114,000.00	52-68	Dec. 1	17,000.00	2,565.00
3.	11-1-56	11-1-66	19,000.00	15,000.00	3203-4	Nov. 1	2,000.00	450.00
3.3	7-15-57	7-15-67	110,000.00	95,000.00	16-30	July 15	15,000.00	3,135.00
2.6	8-1-58	8-1-73	300,000.00	300,000.00	1-20	Aug. 1	20,000.00	7,800.00
				Light				
1.7	3-1-54	3-1-64	175,000.00	103,000.00	73-90	Mar. 1	18,000.00	1,606.50
1.5	6-1-54	6-1-59	40,000.00	8,000.00	33-40	June 1	8,000.00	60.00
2.25	12-1-55	12-1-65	129,000.00	90,000.00	40-52	Dec. 1	13,000.00	2,025.00
2.6	8-1-58	8-1-68	50,000.00	50,000.00	1-5	Aug. 1	5,000.00	1,300.00

DEBT INSIDE DEBT LIMIT

				Sewer				
1.5	4-15-52	4-15-62	58,000.00	22,000.00	37-42	Apr. 15	6,000.00	285.00
1.5	6-1-54	6-1-59	15,000.00	3,000.00	13-15	June 1	3,000.00	22.50
1.5	1-15-55	1-15-60	83,000.00	32,000.00	52-68	Jan. 15	16,000.00	288.00
3.	11-1-56	11-1-66	11,000.00	8,000.00	3191	Nov. 1	1,000.00	240.00
				School				
1.7	3-1-54	3-1-64	110,000.00	66,000.00	45-55	Mar. 1	11,000.00	1,028.50
3.5	9-1-57	9-1-77	700,000.00	665,000.00	36-70	Sept. 1	35,000.00	23,275.00
				Highway				
3.	11-1-56	11-1-66	48,000.00	38,000.00	3150-54	Nov. 1	5,000.00	1,140.00
				Off Street Parking				
3.	12-15-56	12-15-60	60,000.00	30,000.00	3248-62	Dec. 15	15,000.00	900.00

LIMITATION OF INDEBTEDNESS

Under Section 10, Chapter 44, General Laws, as amended, the amount the Town may borrow to present debt as follows:

1956 Real and Personal Property	Valuation Net	$ 40,905,100.00
1956 Motor Vehicle Excise	Valuation Net	3,804,900.00
1957 Real and Personal Property	Valuation Net	42,793,600.00
1957 Motor Vehicle Excise	Valuation Net	4,249,100.00
1958 Real and Personal Property	Valuation Net	44,675,550.00
1958 Motor Vehicle Excise	Valuation Net	5,571,450.00
		$141,999,700.00

Five percent of the average of which is the statutory limit, vis.		$2,366,661.65
Total of Debt authorized and issued on December 31, 1958, viz.	$2,314,000.00	
Of the amount, the debt outside the debt limit is	1,450,000.00	
Debt within the Statutory limitation		864,000.00
Available borrowing capacity December 31, 1958		$1,502,661.65

ACCOUNTANT'S REPORT

Receipts and Expenditures for year ending December 31, 1958

	Expenses	Receipts for Outlay	Total
GENERAL REVENUE			
Taxes:			
1958 Real Estate	$2,552 ,085.24		
Personal Property	93,312.37		
Poll	11,606.00		
Motor Vehicle Excise	231,931.58		
			2,888,935.19
1957 Real Estate	48,474.72		
Personal Property	6,040.73		
Poll	12.00		
Motor Vehicle Excise	76,363.22		
			130,890.67
1956 Motor Vehicle Excise	317.55		317.55
1955 Motor Vehicle Excise	8.01		8.01
Income Tax Distribution	203,981.28		
Corporation Tax Distribution	219,746.05		
Military and State Aid	14,038.84		
Meal Tax Distribution	5,748.08		
			443,514.25
Tax Titles Redeemed	1,441.50		1,441.50
Fines:			
District Court	1,043.00		1,043.00
Grants:			
Commonwealth of Massachusetts:			
Assistance to Aged Citizens	82,455.82		
Aid to Dependent Children	9,296.12		
Disability Assistance	5,756.80		
			97,508.74
County of Norfolk:			
Dog License Fund	1,891.44		1,891.44
Town of Norwood:			
In Lieu of Taxes	35,000.00		35,000.00
Total Carried Forward	3,600,550.35		3,600,550.35

	Expenses	Receipts for Outlay	Total
Licenses and Permits			
License Fees for 1958 and 1959			
Section 12, Chapter 138:			
13 All Alcoholic to be drunk on premises	$6,500.00		
7 Club All Alcoholic	2,800.00		
Section 15, Chapter 138:			
6 (Retail Package Stores)	3,000.00		
5 Wines and Malt Beverages	1,500.00		
Section 30A, Chapter 138:			
5 Registered Pharmacists	1,500.00		
20 One Day Wines and Malt Beverages	140.00		
			$15,440.00
Licenses and Permits:			
Common Victuallers and Innholders	245.00		
Sunday Sales	120.00		
Public Amusement	228.00		
Motor Vehicle Sales	205.00		
Junk Collectors	110.00		
Peddlars	5.00		
Gasoline Permits	51.00		
Taxis	7.00		
Pool Room and Bowling Alleys	92.00		
Lodging Houses	4.00		
Sunday Bowling	294.00		
Pinball Machines	240.00		
Others	82.25		
			1,683.25
Page Total	17,123.25		17,123.25
Total Forward	3,600,550.35		3,600,550.35
Total for General Revenue	$3,617,673.60		$3,617,673.60

COMMERCIAL REVENUE	Expenses	Receipts for Outlay	Total
Sewer Assessments:			
1958 Levy	$6,024.59		
1957 Levy	80.36		
			$6,104.95
Apportioned Sewer Assessments:			
Paid in Advance	2,769.66		2,769.66
Unapportioned Sewer Assessments	9,514.26		9,514.26
Sewer Entrance Fee	2,000.00		2,000.00
Total for Commercial Revenue	20,388.87		20,388.87
DEPARTMENTAL REVENUE			
General Government:			
Airport Rental	533.62		
Telephone	20.00		
			553.62
Town Clerk and Accountant:			
Fees Collected for:			
Marriage Intentions	406.00		
Recording Fees	2,443.75		
Certifying Fees	646.00		
Others	36.50		
			3,532.25
Town Treasurer and Collector:			
Demands and Costs	1,416.55		
Tax Title Releases and Costs	12.00		
Statement of Liens	814.00		
			2,242.55
Building Inspector:			
Building Fees	4,647.50		4,647.50
Total for General Government	10,975.92		10,975.92

	Expenses	Receipts for Outlay	Total
PROTECTION OF PERSONS AND PROPERTY			
Police Department:			
Ambulance Hire	1,845.00		
Bicycle Registration	55.50		
Permits	147.50		
Parking Meter Receipts	19,104.32		
			21,152.32
Fire Department:			
Permits	87.00		
Others	218.52		
			305.52
Sealer of Weights and Measures:			
Fees	471.90		471.90
Total for Protection	**21,929.74**		**21,929.74**
HEALTH AND SANITATION:			
Health:			
Dental Clinic	316.00		
Eye Clinic	71.50		
Tuberculosis Subsidy	850.28		
Plumbing Fees	2,792.00		
Permits	95.50		
			4,125.28
Sanitation:			
Particular Sewers	1,021.99		1,021.99
Total for Health and Sanitation	5,147.27		5,147.27
HIGHWAYS			
Maintenance:			
Use of Equipment	24.00		24.00
Service and Materials	23.22		23.22
Snow Removal	396.50		396.50
Sidewalks:			
Material and Labor	1,306.00		1,306.00
Chapter 90 Construction:			
County and State Share		64,068.58	64,068.58
Total for Highways	1,749.72	64,068.58	65,818.30

WELFARE

	Expenses	Receipts for Outlay	Total
Commonwealth of Massachusetts:			
Old Age Assistance due from State	75,753.63		
Aid for Dependent Children Due from State	5,556.11		
Disability Assistance Due from State	9,830.66		
Old Age Assistance Other Towns	2,390.98		
Individuals	1,753.31		
Temporary Aid	82.65		
Old Age Assistance, Others	659.84		96,027.18
Total for Welfare	$96,027.18		$96,027.18

EDUCATION

Tuition:			
State and City of Boston	13,414.90		
Other Municipalities	11,160.65		
Smith Hughes Fund	3,086.50		
Sale of:			
Manual Arts	114.35		
Instruction Supplies	35.75		
Others	146.55		
Textbooks	57.11		
Telephone	.15		
Repair of Structures	47.50		
Rentals	297.56		
High School English Prize Fund Income	16.26		
Henry O. Peabody Sales	3,287.20		
Boys' Vocational School Sales	744.10		
Janitor Service	1,279.84		
Lunch Counter Receipts	53,616.06		
Athletic Revolving Account	16,610.68		
State Transportation	10,945.00		
Harriet W. Lane Fund Income	26.00		
Approved Vocational	35,920.21		
English Speaking Classes	313.50		151,119.87
Total for Education	$151,119.87		$151,119.87

LIBRARY	Expenses	Receipts for Outlay	Total
Book Replacements	$52.27		
Fines	3,299.85		
Rental	31.81		
Service Charge	150.00		
Sale of Junk	13.74		
Income:			
Alice H. Plimpton Fund	357.50		
Warren H. Cudworth Fund	16.26		
William T. Whedon Fund	20.86		
E. Florence Morse Fund	16.26		
Chickering Fund	11.00		3,969.55
Total for Library	3,969.55		3,969.55
PLAYGROUNDS, RECREATION AND PARKS			
Hall Rental	10.00		
Recreation	2,454.00		2,464.00
Total for Playgrounds, Recreation and Parks	2,464.00		2,464.00
VETERANS' HOUSING PROJECT			
Housing Authority—In Lieu of Taxes	2,700.00		2,700.00
Total for Veterans' Project	2,700.00		2,700.00
MUNICIPAL LIGHT DEPARTMENT			
Electric Energy Sales	1,121,022.43		
Overhead Structures		4,696.86	
Maintenance of Distribution Lines	158.80		
Permits	1,526.30		
Stock	722.01		
Underground Service		34.32	
Sale of Scrap	1,470.65		
Interest	1,219.25		
Total for Municipal Light Department	1,126,119.44	4,731.18	1,130,850.62

WATER WORKS	Expenses	Receipts for Outlay	Total
Water Rates	227,986.26		
Hydrant Maintenance	350.71		
New Meters		4,098.00	
Service and Materials	546.15		
Water Liens Added to 1957 Taxes	673.28		
Water Liens Added to 1958 Taxes	12,561.85		
Hydrant Rentals	9,758.00		
Total for Water	251,876.25	4,098.00	255,974.25
CEMETERIES			
Sale of Lots and Graves		5,715.00	
Interments	5,475.00		
Work Ordered	793.36		
Care of Lots	2,983.50		
Interest on Perpetual Care Fund	3,157.26		
Interest, Anna M. Day Fund	162.50		
Total for Cemeteries	12,571.62	5,715.00	18,286.62
INTEREST AND DEBT			
Interest:			
On Taxes	1,621.46		
On Apportionments	1,302.72		
On Tax Titles	103.08		
Accrued Interest	606.67		
Interest on School Loans	11,640.14		
Premium on Loans	1,557.50		
Debt:			
Water Loan		300,000.00	
Light Loan		50,000.00	
Total for Interest and Debt	16,831.57	350,000.00	366,831.57
AGENCY			
Sporting Licenses Collected for State	3,886.50		
Dog Licenses Collected for County	2,703.25		
Total for Agency	6,589.75		6,589.75

TRUST	Expenses	Receipts for Outlay	Total
Cemetery, Perpetual Care Bequests	1,575.00		
Electric Service Deposits	7,040.00		
Electric Service Extensions	905.01		
Sewers	12,143.46		
Water	9,854.71		
Highways	75.00		
Total for Trust	31,593.18		31,593.18

REFUNDS

Schools Instruction Salaries	18.34		
Excess and Deficiency	5,314.16		
Health Incidentals	156.00		
Water Maintenance	2.34		
Garage Maintenance	1.50		
Water Construction	4.64		
Overpayment Electric Light Deposit	5.00		
Old Age Assistance, U.S. Grants	331.70		
Disability Assistance Recovery Account	339.05		
Old Age Assistance	262.00		
Soldiers Benefits	480.26		
Treasurer and Collector Incidentals	166.25		
Soldiers Benefits	57.77		
Treasurer and Collector Incidentals	166.25		
Soldiers Benefits	57.77		
Special School Lunch Fund	37.48		
Highway Maintenance	583.26		
Welfare Incidentals	110.60		
Care of Trees	45.10		
Estimated Receipts	305.76		
Workmens Compensation	40.00		
Engineers Incidentals	8.50		
Cemetery Maintenance Payroll Wages	14.74		
Police Incidentals	15.00		
Library Incidentals	3.00		
Schools Instruction Supplies	23.20		
Street Lighting	2,660.20		
Soldiers Relief—Petty Cash	200.00		
Group Insurance	5,753.00		
Total for Refunds	16,938.85		16,938.85

MISCELLANEOUS	Expenses	Receipts for Outlay	Total
Abatement 1958 Real Estate Tax (Paraplegic Veteran)	2,100.00		
Commonwealth of Massachusetts:			
Reimbursement Airport Construction	16,105.62		
Reimbursement Radio Beacon	1,296.23		
Reimbursement Hawkers and Peddlars License	50.00		
Reimbursement Loss of Taxes on State Properties	825.08		
Reimbursement School Construction	30,945.77		
Reimbursement Temporary Aid and Transportation	758.07		
Income Post War Fund	10.92		
Withholding Taxes	269,908.73		
Sale of Real Estate	920.00		
Bond Deductions	4,296.00		
Total for Miscellaneous	327,216.42		327,216.42

DEPARTMENTAL	Expenditures		
	Expenses	Outlay	Total
GENERAL GOVERNMENT			
Selectmen Personal Expense:			
Association Dues	$100.00		
Badges and Others	23.25		
			123.25
Selectmen:			
Salary of Clerk	750.00		750.00
General Government Incidentals:			
Stenographic Services	2,035.51		
Printing	518.96		
Advertising	1,112.32		
Postage	122.50		
Telephone	188.83		
Expense of Town Meeting	930.57		
Recording Fees	6.04		
Office Supplies	368.75		
Other Expense	2,504.02		
			7,787.50
Town Clerk and Accountant:			
Salary	7,207.20		7,207.20
Incidentals:			
Personal Services, Office Force	25,610.11		
Printing and Stationery	169.02		
Telephone	173.86		
Postage	546.40		
Office Supplies	678.28		
Transportation and Association Expense	379.33		
Equipment Repair and Replacement	587.97		
Other Expense	82.83		
			28,227.80
General Manager:			
Salary	11,629.80		11,629.80
Incidentals:			
Personal Services, Office Force	15,457.40		
Telephone	505.61		
Transportation	226.45		
Equipment Repair and Replacement	82.81		
Office Supplies and Postage	1,504.77		
Other Expense	137.42		
New Equipment		250.00	18,164.46
Page Total	73,640.01	250.00	73,890.01

GENERAL GOVERNMENT—*Continued*	Expenditures Expenses	Outlay	Total
Treasurer and Collector of Taxes:			
Salary	7,917.00		7,917.00
Incidentals:			
Personal Services, Office Force	22,287.45		
Advertising Delinquent Taxes	15.75		
Service Fees	136.50		
Recording Fees	52.74		
Printing and Stationery	1,831.37		
Telephone	196.53		
Office Supplies	290.31		
Equipment Repairs	344.21		
Official Surety Bonds	988.50		
Postage	1,105.24		
Other Expense	124.50		
			27,373.10
Assessors:			
Salaries (3)	9,252.00		9,252.00
Incidentals:			
Personal Services, Office Force	9,177.15		
Printing and Advertising	88.75		
Postage	100.00		
Telephone	120.19		
Abstracts of Deeds and Wills	364.29		
Transportation	225.00		
Association Dues and Expense	392.20		
Office Expense	875.51		
Other Expense	237.59		
			11,580.68
Expense Defense of Assessors	350.00		350.00
Engineering:			
Salary of Town Engineer	9,172.80		9,172.80
Incidentals:			
Engineering Personal Services	25,623.68		
Telephone	106.56		
Equipment Repair and Replacement	46.00		
Office Supplies	193.93		
Transportation Operation	258.85		
Plans and Blueprints	155.63		
Other Expense	278.22		
New Equipment		2,002.88	28,665.75
Page Total	92,308.45	2,002.88	94,311.33
Total Forward	73,640.01	250.00	73,890.01
Total	165,948.46	2,252.88	168,201.34

GENERAL GOVERNMENT—*Continued*	Expenditures Expenses	Outlay	Total
Election and Registration:			
Salaries of Registrars	1,500.00		1,500.00
Incidentals:			
Clerical Services	2,359.78		
Salaries of Election Officers	4,161.75		
Salaries of Assistant Registrars	2,091.03		
Meals for Election Officers	1,349.91		
Printing Ballots	485.00		
Printing Voting Lists and Others	2,251.30		
Office Supplies and Postage	202.46		
Equipment Repairs and Erection	1,616.48		
Rent Polling Place and Janitors	282.25		
Other Expense	728.21		
			15,528.17
Finance Commission:			
Clerical Services	580.00		
Printing	675.00		
Advertising	7.07		
Office Supplies and Postage	163.54		
Telephone	2.00		
Association Dues and Expense	191.65		
Other Expense	194.23		
			1,813.49
Town Counsel:			
Salary	5,000.00		5,000.00
Incidentals			
Stenographic Services	750.00		
Postage	6.00		
Office Supplies	178.66		
Other Expense	785.98		
Telephone	85.00		
			1,805.64
Board of Appeal:			
Expenses	119.00		119.00
Planning Board:			
Stenographic Services	426.00		
Advertising	402.50		
Association Dues	30.00		
Other Expense	299.53		
			1,158.03
Planning Board, Engineers Salary	995.84		995.84
Page Total	27,920.17		27,920.17
Total Forward	165,948.46	2,252.88	168,201.34
Total	193,868.63	2,252.88	196,121.51

GENERAL GOVERNMENT—*Continued*	Expenditures Expenses	Outlay	Total
New Industries Committee:			
Stenographic Services and Others	39.50		39.50
Committee on Revising Town Charter:			
Expenses	32.64		32.64
Committee for Housing Elderly:			
Expenses	39.72		39.72
Salary and Wage Committee:			
Expenses	207.00		207.00
Municipal Building Maintenance:			
Salary, Janitor	3,293.42		
Salary, Matron	1,874.25		
Salary, Switchboard Operator	2,672.38		
Salary, Other Janitors	1,175.23		
Payrolls, P.W.D. Maintenance of Building and Grounds	1,893.27		
Payrolls, Electric Light Department	156.11		
Telephone	1,254.01		
Fuel	2,504.32		
Electric Service	2,018.70		
Gas Service	54.45		
Water Service	57.75		
Janitors Supplies	1,398.60		
Repairs to Building and Grounds	7,966.10		
Repairs to Furniture	1,286.20		
Other Expense	395.60		
Department Trucks	140.00		
			28,140.39
Civil Defense:			
Telephone	46.65		
Office Supplies	5.17		
Equipment, Repairs and Replacements	1,002.20		
Postage	2.50		
Transportation	280.00		
Other Expense	320.64		
			1,657.16
Page Total	30,116.41		30,116.41
Total Forward	193,868.63	2,252.88	196,121.51
Total for General Government	223,985.04	2,252.88	226,237.92

PROTECTION OF PERSONS AND PROPERTY

	Expenditures		
	Expenses	Outlay	Total
Police Department			
Salaries:			
Regular Force	179,053.23		
Specials	8,678.61		
Traffic Supervisors	8,845.22		
			196,577.06
Incidentals:			
Repairs to Equipment	460.66		
Motor Equipment, Operation of	5,314.50		
Matron Services	70.50		
Lock-Up Maintenance and Repairs	110.49		
Sustenance of Prisoners	88.38		
Electric Service	58.53		
Office Expense	696.76		
Telephone	960.65		
Photographs	179.00		
Insurance	937.45		
Other General Expense	134.97		
Professional Services, Medical	1,170.45		
Maintenance & Repair Police Signals	213.85		
Repairs to Police Radio	388.10		
New Equipment		2,515.88	13,300.17
Police Uniforms	2,224.87		2,224.87
Control of Traffic:			
Payroll Wages	4,954.28		
Electric Service	1,118.21		
Signs	1,435.31		
Repairs—Equipment	946.83		
Other Expense	217.08		
Department Trucks	671.25		
Contract Work	7,685.89		
			17,028.85
Parking Meters:			
Contract Payments and Others	11,345.37		11,345.37
Page Total	237,960.44	2,515.88	240,476.32

PROTECTION OF PERSONS AND PROPERTY—*Continued*	Expenditures Expenses	Outlay	Total
Fire Department:			
Salaries:			
Regular Force	193,996.16		
Substitutes	1,276.87		195,273.03
Incidentals:			
Personal Equipment, Replacement	928.12		
Repairs and Replacement, Apparatus	420.64		
Repairs to Department Equipment	1,705.41		
Motor Equipment, Operation of	1,489.29		
Fuel	1,217.84		
Electric Service	419.16		
Water Service	130.05		
Building Repairs	2,147.10		
Laundry	664.11		
Furniture and Furnishings	544.24		
Telephone	505.43		
Postage and Stationery	15.68		
Office Expense	419.63		
Sustenance of Men at Fires	74.47		
Professional Medical Services	481.70		
Other Expense	124.65		
Insurance	1,680.45		
Replacement of Hose	2,611.95		
Uniforms	1,162.55		
New Equipment		2,271.10	19,013.57
Repairs to Fire Department Ladder Truck	1,750.00		1,750.00
Fire Alarm Maintenance:			
Payroll Wages	3,890.05		
Repairs and Replacements	788.17		
Electric Services	468.04		
New Boxes	2,432.10		
Contract Work	810.00		
			8,388.36
Inspector of Animals:			
Salary	200.00		200.00
Enforcement of Dog Laws:			
Salary, Dog Officer	550.00		
Advertising	5.88		
			555.88
Page Total	222,909.74	2,271.10	225,180.84
Total Forward	237,960.44	2,515.88	240,476.32
Total	460,870.18	4,786.98	465,657.16

PROTECTION OF PERSONS AND PROPERTY—*Continued*	Expenditures Expenses	Outlay	Total
Street Lighting:			
Service	29,494.25		29,494.25
Inspector of Buildings:			
Salary	5,951.40		5,951.40
Incidentals:			
Clerical Services	331.91		
Office Supplies	54.65		
Telephone	83.88		
Transportation	550.60		
Other Expense	157.00		
			1,178.04
Printing and Distributing Bldg. Code	681.60		681.60
Sealer of Weights & Measures:			
Salary	1,550.00		1,550.00
Incidentals:			
Transportation	360.00		
Equipment Repairs	45.55		
Telephone	50.00		
Other Expense	29.45		
			485.00
Game Warden:			
Salary	200.00		200.00
Incidentals:			
Expenses	326.88		326.88
Forestry—Care of Trees:			
Payroll Wages	3,754.72		
Trucking	730.00		
Repairs & Replacement of Equipment	185.63		
Other Expense	92.16		
Removing Trees	5,216.00		
Trees	840.00		
Removal of Trees, Dutch Elm Disease:			
Removal of Trees	2,205.00		2,205.00
Moth Suppression:			
Payroll Wages	1,755.92		
Trucking	470.00		
Chemicals and Materials	508.67		
			2,734.59
Page Total	55,625.27		55,625.27
Total Forward	460,870.18	4,786.98	465,657.16
Total	516,495.45	4,786.98	521,282.43

PROTECTION OF PERSONS AND PROPERTY—*Continued*	Expenditures Expenses	Outlay	Total
Annuities:			
Dependents of Fire Department	5,087.00		5,087.00
Dependents of Police Department	3,500.84		3,500.84
Hydrant Rentals	9,758.00		9,758.00
Page Total	18,345.84		18,345.84
Total Forward	516,495.45	4,786.98	521,282.43
Total for Protection	534,841.29	4,786.98	539,628.27
HEALTH AND SANITATION			
Health:			
Salary of Board	150.00		150.00
Incidentals:			
Salary of Clerk	3,565.83		
Salary Milk Inspector	800.00		
Supplies	6.25		
Salary Agent	5,883.15		
Office Supplies	365.04		
Telephone	163.21		
Mileage	360.00		
Tuberculosis:			
Norfolk County Hospital	1,813.05		
Public Health Nurses	12,244.80		
Contagious Diseases:			
Professional Services and Others	53.25		
Dental Clinic:			
Salary Dentist	5,460.03		
Salary of Assistant	3,330.00		
Supplies and Others	158.76		
Eye Clinic:			
Salary of Physician	475.00		
Supplies	10.00		
Garbage Contract	33,900.00		
Salary of Health Physician	500.00		
Inspector of Slaughtering	50.00		
Other General Expense	578.55		
Plumbing Inspections	2,779.00		
			72,495.92
New Equipment		555.75	555.75
Total for Health	72,645.92	555.75	73,201.67

SANITATION	Expenditures Expenses	Outlay	Total
Sewers, Sanitary Maintenance:			
Payroll Wages	7,620.03		
Department Trucks	1,240.00		
Material and Supplies	1,599.14		
Other Expense	12.00		
Electric Service	304.30		
			10,775.47
Sewers, Surface Drainage Maintenance:			
Payroll Wages	12,611.20		
Department Trucks	1,780.00		
Materials and Supplies	1,286.81		
Other Expense	35.81		
			15,713.82
Rubbish Removal:			
Payroll Wages	14,543.17		
Department Trucks	2,900.50		
Equipment Repairs	248.60		
Others	50.96		
			17,743.23
Public Dumps Maintenance:			
Payroll Wages	13,309.10		
Department Trucks	3,100.00		
Materials and Equipment	931.88		
			17,340.98
Particular Sewers:			
Payroll Wages	8,824.03		
Department Trucks	2,140.00		
Material and Equipment	3,934.33		
Contract Work	600.00		
Other Expense	44.08		
			15,542.44
Sewer Construction:			
Payroll Wages		1,507.21	
Department Trucks		190.00	
Engineering Services		66.31	
Land Damage		53.00	
Other Expense		153.15	
Material and Equipment		11,063.10	
Contract Work		12,156.80	25,189.57
Page Total	77,115.94	25,189.57	102,305.51

SANITATION—*Continued*	Expenditures		
	Expenses	Outlay	Total
Drains Construction:			
Payroll Wages		2,436.90	
Department Trucks		1,870.00	
Engineering Services		1,765.00	
Material and Equipment		6,441.39	
Other Expense		24.89	
Contract Work		2,358.00	
Hired Equipment		776.00	15,672.18
Page Total		15,672.18	15,672.18
Total Forward	77,115.94	25,189.57	102,305.51
Total for Sanitation	77,115.94	40,861.75	117,977.69
HIGHWAYS			
Maintenance:			
Payroll Wages	48,239.99		
Hired Trucks and Equipment	2,010.40		
Department Trucks	7,250.00		
Asphalt	14,278.37		
Other Materials	4,122.76		
Bridge Maintenance	250.00		
Street Signs, New	822.82		
Street Signs, Repair	733.03		
Repairs Equipment	1,977.47		
Street Oiling	9,681.98		
Other Expense	445.76		
Contract Work	1,175.00		
Police Wages	1,174.74		
Claims	500.00		
			92,662.32
Snow and Ice Removal:			
Payroll Wages	25,794.53		
Hired Trucks	20,465.99		
Department Trucks	6,566.25		
Repair and Replacement of Equipment	7,187.36		
Gas and Oil	998.60		
Sand and Salt	6,507.50		
Other Expense and Insurance	1,308.12		
Police Wages	819.76		
			69,648.11
Snow and Ice Removal:			
Purchase of New Equipment		12,994.16	12,994.16
Page Total	162,310.43	12,994.16	175,304.59

HIGHWAYS—*Continued*	Expenditures Expenses	Outlay	Total
Vacations and Pensions for Laborers:			
Vacations and Pensions	25,100.00		25,100.00
Permanent Sidewalks:			
Payroll Wages		11,399.44	
Department Trucks		830.00	
Engineering Services		55.80	
Materials and Equipment		6,080.15	
Other Expense		37.49	
Contract Work		505.00	
			18,907.88
Highway Construction:			
Payroll Wages		184.96	
Department Trucks		210.00	
Engineering		3,400.00	
Land Damage		50.00	
Contract Work		1,221.75	
			5,066.71
Construction of Morse St. Extension		271.02	271.02
Public Works:			
New Equipment		42,203.75	42,203.75
Gasoline and Oil Purchases:			
Gasoline	12,973.98		
Oil	557.94		
Compounds and Others	12.62		
Credits by Commodities Furnished and Charged to other Departments	14,841.08		
By Appropriation	1,400.00		1,400.00
Garage Operation:			
Payroll Wages	12,047.48		
Gasoline and Oil	8,570.20		
Repairs and Equipment	11,885.15		
Insurance and Registration	4,823.52		
Materials and Supplies	1,948.29		
Others	72.00		
Credits by Commodities Furnished and Charged to other Departments	42,778.00		
By appropriation	1,006.00		1,006.00
Public Works:			
Sick Leave	15,132.19		15,132.19
Public Works:			
Construction of Building and Yard		2,763.58	2,763.58
Page Total	42,638.19	69,212.94	111,851.13
Total Forward	162,310.43	12,994.16	175,304.59
Total	204,948.62	82,207.10	287,155.72

HIGHWAYS—*Continued*	Expenditures		
	Expenses	Outlay	Total
Public Works Division:			
Salary, Superintendent	9,172.80		
Salary, Office Force	16,653.02		
Payroll Wages	4,510.00		
Fuel	2,583.55		
Electric Service	434.33		
Telephone	689.32		
Tools and Equipment Repairs	920.76		
Protective Clothing	28.45		
Maintenance of Building and Yard	1,881.61		
Office Supplies	547.36		
Other Expense	434.39		
Water Service	50.95		
			37,906.54
Highway, Chapter 90:			
Maintenance, Materials and Contract	5,943.30		5,943.30
Highway, Chapter 90 Construction:			
Materials and Contract		102,108.02	102,108.02
Workmen's Compensation:			
Insurance	5,830.90		5,830.90
Page Total	49,680.74	102,108.02	151,788.76
Total Forward	204,948.62	82,207.10	287,155.72
Total for Highways	254,629.36	184,315.12	438,944.48

PUBLIC WELFARE			
Temporary Aid—Administration:			
Salaries of Office Force	15,901.45		
Postage	194.19		
Office Supplies	368.66		
Telephone	317.12		
Transportation	187.50		
Cash Advance	40.00		
Other Expense	91.20		
			17,100.12
Disability Assistance:			
Cash	14,555.64		14,555.64
Page Total	31,655.76		31,655.76

PUBLIC WELFARE—*Continued*	Expenditures Expenses	Outlay	Total
Temporary Aid—Welfare:			
Cash	6,730.99		
Rent	235.80		
Provisions	925.70		
Fuel	28.45		
Clothing	55.57		
Board in Families	386.87		
Board in Institutions	3,802.14		
Aid Rendered Other Municipalities	2,925.52		
Medical Supplies	351.92		
Medical Attention	122.90		
Transportation	321.59		
Other Expense	105.43		
Burial Expense	825.00		
			16,817.88
Aid to Dependent Children:			
U. S. Grants	4,006.97		4,006.97
U. S. Grants Administration	1,006.60		1,006.60
Aid to Dependent Children:			
Cash Allowances	13,374.32		13,374.32
Old Age Assistance Administration:			
Salaries	545.57		545.57
Old Age Assistance:			
Cash	116,890.81		
Aid Rendered by Other Municipalities	1,340.86		
Other Expense	48.76		
			118,280.43
Old Age Assistance:			
U. S. Grants Administration—Salaries	5,726.34		
U. S. Grants Regular	78,099.20		
			83,825.54
Disability Assistance:			
U. S. Grants Administration	1,003.73		
U. S. Grants Regular	4,085.70		
			5,089.43
Care in Hospitals:			
Hospital Care	499.70		499.70
Soldiers' Benefits:			
Aid in Norwood	24,361.23		
Aid Elsewhere	6,016.50		
Other Expense	1,190.64		
Salary of Investigator	2,724.94		34,293.31
Page Total	277,739.75		277,739.75
Total Forward	31,655.76		31,655.76
Total for Relief	309,395.51		309,395.51

EDUCATION	Expenditures Expenses	Outlay	Total
Administration:			
Salary, Superintendent	11,629.80		
Salary, Clerks	10,343.00		
Salary, Attendance Officer	600.00		
Census	250.00		
Telephone	809.79		
Use of Personal Car	500.04		
Superintendent's Expense	94.57		
Postage	122.53		
Expense of Office	94.27		
School Committee Expense	595.70		
Petty Cash	100.00		
Other Expense—Dues	233.98		
Principal's Expense	71.40		
			25,445.08
Salaries—Instruction:			
Senior High—Principal	8,736.00		
Clerks	4,526.46		
Teachers	201,277.64		
Substitutes and Others	7,364.25		
Junior High—Principal	8,211.00		
Clerks	2,506.50		
Teachers	180,734.64		
Substitutes and Others	3,257.00		
Elementary—Principals	34,055.54		
Teachers	318,859.30		
Clerk	3,942.03		
Substitutes and Others	6,573.52		
Vocational—Director	6,187.70		
Teachers and Substitutes	56,919.98		
Clerks and Others	2,345.67		
Adult Education—Director	420.00		
Teachers	360.00		
Kindergarten	21,554.97		
Others	1,240.25		
			869,072.45
Textbooks:			
Senior High	5,544.86		
Junior High	2,983.23		
Elementary	8,309.87		
Vocational—Girls	576.96		
Vocational—Boys	257.42		17,672.34
Page Total	912,189.87		912,189.87

EDUCATION—*Continued*	Expenditures		
	Expenses	Outlay	Total
Maintenance of Buildings and Grounds Repairs and Replacements:			
Senior High	16,055.47		
Junior High	8,911.12		
Elementary	13,711.56		
Vocational	4,597.43		
Equipment and Furnishings:			
Senior High	5,959.21		
Junior High	961.32		
Elementary	907.44		
Vocational—Girls	2,509.48		
Vocational—Boys	369.30		
Truck	654.28		
			54,636.61
Instruction Supplies:			
Senior High	6,204.63		
Junior High	5,801.91		
Elementary	7,690.33		
Vocational—Girls	390.01		
Vocational—Boys	1,618.86		
Art	4,261.86		
			25,967.60
Fuel:			
Senior High	3,941.35		
Junior High	5,060.92		
Elementary	12,171.28		
			21,173.55
Lunch Counter (Town Funds):			
Salaries	15,276.51		
Provisions	1,469.98		
Petty Cash	200.00		
			16,946.49
Lunch Counter:			
Provisions and Others	54,448.81		54,448.81
New Equipment:			
Furniture and Equipment		2,986.05	2,986.05
Page Total	173,173.06	2,986.05	176,159.11
Total Forward	912,189.87		912,189.87
Total	1,085,362.93	2,986.05	1,088,348.98

EDUCATION—*Continued*	Expenditures		
	Expenses	Outlay	Total
Auxiliary Agencies:			
Salaries, Physicians	2,000.00		
Salaries, School Nurses	9,521.22		
Lunch Supervision	2,762.00		
Rentals, Driver Education, Insurance	4,124.08		
Nurses Supplies	65.11		
Tuition	806.25		
Transportation of Pupils	52,250.40		
Transportation Handicapped Pupils	1,931.00		
Taxi Hire	223.05		
Library	4,005.89		
Graduation Expense	617.42		
			78,306.42
Janitors Salaries:			
Senior High	18,980.94		
Junior High	19,528.19		
Elementary	40,144.68		
Vocational	2,877.57		
Pensions	1,344.20		
Less Credits	98.26		82,777.32
Operation:			
Electric Service—Senior High	1,325.48		
Junior High	1,394.11		
Elementary	2,843.71		
Vocational	1,031.94		
Water Service —Senior High	660.54		
Junior High	259.03		
Elementary	638.57		
Vocational	123.75		
Janitors' Supplies—Senior High	543.46		
Junior High	676.34		
Elementary	841.24		
Vocational	16.08		
Telephone	2,237.85		
Gas Service —Senior High	496.08		
Junior High	231.10		
Elementary	481.90		
Vocational	361.12		
Others	630.28		
Less Credits	106.67		14,685.91
Page Total	175,769.65		175,769.65
Total Forward	1,085,362.93	2,986.05	1,088,348.98
Total	1,261,132.58	2,986.05	1,264,118.63

EDUCATION—*Continued*	Expenditures		
From Henry O. Peabody Fund:	Expenses	Outlay	Total
Instruction Salaries	21,137.07		
Instruction Supplies	6,669.44		
Maintenance of Buildings	3,602.16		
Fuel	1,962.95		
Telephone	21.37		
Other Expense	231.00		
			33,623.99
Schools Athletic Revolving Fund	14,005.17		14,005.17
George Barden Fund—			
Instruction Salaries	8,046.93		8,046.93
Industrial Education	6,163.17		6,163.17
Construction of Elementary School—			
Nichols Street		12,166.52	12,166.52
Construction of Elementary School—			
Nichols Street—Borrowed		552,163.55	552,163.55
Construction of Elementary School—			
Neponset Street—Borrowed		514,791.95	514,791.95
Committee on Addition to			
Senior High School		52.70	52.70
Purchase of Land for School—			
Prescott Road Extension		1,500.00	1,500.00
Page Total	61,839.26	1,080,674.72	1,142,513.98
Total Forward	1,261,132.58	2,986.05	1,264,118.63
Total for Education	1,322,971.84	1,083,660.77	2,406,632.61
PARKS AND PLAYGROUNDS			
Parks Maintenance:			
Payroll Wages	10,350.00		
Department Trucks	850.00		
Materials and Supplies	1,167.33		
Equipment Repairs and Replacement	284.91		
			12,652.24
Playground Improvement:			
Equipment, Materials and Contract			
Work	6,039.17		6,039.17
Recreation:			
Personal Services	22,595.22		
Orchestra Service	2,890.00		
Repair of Equipment	2,349.38		
Mileage	93.59		
Telephone	236.12		
Office Expense	326.10		
Others	185.61		
Janitors Service	150.00		
Use of Hall	178.17		
Halloween Party Expense	389.90		29,394.09
Page Total	48,085.50		48,085.50

PARKS AND PLAYGROUNDS—*Continued*	Expenditures		
	Expenses	Outlay	Total
Playground Maintenance:			
Payroll Wages	17,900.00		
Department Trucks	1,790.00		
Fuel	1,159.84		
Electric Service	275.55		
Water Service	291.43		
Maintenance of Buildings and Grounds	10,630.35		
Other Expense	18.34		
Hired Equipment	1,009.00		
Insurance	124.52		
			33,199.03
Playground Improvement—Father McAleer		400.00	400.00
Page Total	33,199.03	400.00	33,599.03
Total Forward	48,085.50		48,085.50
Total for Parks and Playgrounds	81,284.53	400.00	81,684.53
CONTRIBUTORY RETIREMENT SYSTEM			
Accrued Liability	43,130.00		
Expenses	2,000.00		45,130.00
	45,130.00		45,130.00
INTEREST			
On Loans:			
School Loans	49,883.00		
Sewer Loans	1,198.50		
Electric Light Loans	4,401.50		
Water Loans	7,290.00		
Highway Loans	1,290.00		
Off Street Parking Loans	1,350.00		65,413.00
Total for Interest	65,413.00		65,413.00
MATURING DEBT			
Schools	88,000.00		
Sewers	27,000.00		
Electric Light	39,000.00		
Water	43,000.00		
Off Street Parking	15,000.00		
Highway	5,000.00		217,000.00
Total for Debt	217,000.00		217,000.00

MORRILL MEMORIAL LIBRARY

	Expenditures		
	Expenses	Outlay	Total
Salary, Librarian	5,200.00		
Salaries, Assistants	28,726.94		
Salaries, Substitutes	2,386.98		
Salaries, Pages	2,987.69		
Salaries, Janitors	5,414.61		
Periodicals	863.61		
Books	7,836.03		
Rebinding	1,110.83		
Maintenance Structures and Grounds	1,170.45		
Electric Service	975.96		
Water Service	24.10		
Fuel	1,154.85		
Telephone	319.37		
Printing	366.09		
Supplies	1,382.64		
Postage	75.00		
Equipment	612.78		
Other Expense	390.73		
Rental South Norwood Branch	1,200.00		
Cash Advance	50.00		
Records	511.94		
Association Dues and Expense	106.99		62,867.59
Total for Library	62,867.59		62,867.59

PUBLIC SERVICE ENTERPRISES

Municipal Electric Light

Operation:			
Electric Energy Purchases	705,301.46		
Transformer Station Labor	26,600.33		
Operation of Distribution Lines	22,690.69		
Inspecting and Testing Meters	933.96		
Renewing and Resetting Meters	2,681.10		
Electric Service Metering	120.00		
Maintenance of:			
Transformer Station Structures	1,356.65		
Transformer Station Equipment	10,417.44		
Distribution Lines	37,467.58		
Underground Conduits	868.38		
Underground Conductors	2,620.34		
Consumers Meters	1,555.07		
Transformers	6,781.42		
Overhead Structures	193.00		
			819,587.42
Page Total	819,587.42		819,587.42

MUNICIPAL ELECTRIC LIGHT—*Continued*	Expenditures		
Utilization and Miscellaneous:	Expenses	Outlay	Total
Operation Municipal Street Lamps	4,763.90		
Maintenance Consumers Installation	3,051.68		
Maintenance Municipal Street Lamps	4,926.90		
Advertising	1,608.29		
Salary, Superintendent	9,172.80		
Other General Office Salaries	38.69		
General Office Expense	5,662.33		
Insurance	1,428.44		
Transportation Operation	1,536.84		
Transportation Maintenance	2,270.94		
Maintenance General Structure	4,784.48		
Miscellaneous General Expenses	1,085.47		
Pole Rental	19.00		
Pensions	2,100.00		
Repairs and Replacement of Equipment	10,563.17		
Delinquent Account Collections	1,231.70		
Billing Division Payrolls	21,186.81		
Postage	4,299.40		
Department Trucks	260.00		
			79,990.84
New Equipment		1,300.08	1,300.08
Investment:			
New Equipment		1,404.00	
Station Equipment		2,981.67	
Overhead Structures		20,983.30	
Meter Installation		7,732.86	
Transformers		10,586.83	
Transformer Installation		2,891.76	
Underground Conduit		563.78	
Underground Conductors		5,515.50	
Street Lighting Equipment		8,959.53	
Material		136.85	
			61,756.08
Construction:			
Materials		31,787.88	
Transformer		50,305.18	
Overhead Structures		8,218.33	
Meter Installation		2,527.37	
Underground Conductors		8,043.20	
Station and Sub-Station Structure	1,411.70		
Transformer Installation	10,804.97		
Station and Sub-station Structure		53,876.61	
Other Expense		23.50	
New Equipment		1,672.11	168,670.85
Page Total	79,990.84	231,727.01	311,717.85
Total Forward	819,587.42		819,587.42
Total	899,578.26	231,727.01	1,131,305.27

MUNICIPAL ELECTRIC LIGHT—*Continued*	Expenditures Expenses	Outlay	Total
In Lieu of Taxes	35,000.00		35,000.00
Construction Borrowing:			
Contract Work		800.00	
Underground Conduits		884.00	1,684.00
Page Total	35,000.00	1,684.00	36,684.00
Total Forward	899,578.26	231,727.01	1,131,305.27
Total for Municipal Electric Light	934,578.26	233,411.01	1,167,989.27

WATER DEPARTMENT		
Maintenance Street Mains:		
Payroll Wages	7,141.65	
Department Trucks	1,470.00	
Materials	5,618.51	
Other Expense	172.35	
Hydrant and Valve Maintenance:		
Payroll Wages	3,820.61	
Department Trucks	1,010.00	
Materials	5,782.27	
Service Maintenance:		
Payroll Wages	8,739.49	
Department Trucks	2,510.00	
Materials	1,074.16	
Other Expense	148.44	
Meter Maintenance and Repair:		
Payroll Wages Repairs	4,085.44	
Payroll Wages Readers	7,016.28	
Department Trucks	1,680.00	
Materials	1,775.44	
New Meters	7,673.76	
Other Expense	53.41	
Standpipe Maintenance:		
Payroll Wages	237.26	
Materials	105.71	
Other Expense	30.00	
Equipment Maintenance and Repair, Payroll Wages	559.27	
Other Expense	114.06	
Equipment and Tools	727.29	61,545.40
Total	61,545.40	61,545.40

WATER DEPARTMENT—*Continued*	Expenditures Expenses	Outlay	Total
Water Works Operation:			
Wells Station Supply:			
Payrolls Pumping Operators	6,959.82		
Electric Service	1,926.92		
Telephone	479.54		
Maintenance Pumping Equipment	3,513.14		
Payrolls Maintenance of Wells	186.85		
Other Expense, Maintenance of Wells	10.39		
Other Expense	540.55		
Maintenance of Building and Grounds	4,503.23		
Pond Station:			
Payroll Pumping Operator	3.08		
Electric Service	72.26		
Telephone	181.78		
Payrolls Maintenance of Structures and Premises	275.04		
Maintenance of Structures and Premises	709.25		
Maintenance of Pumping Machinery	398.07		
Payroll Maintenance of Filters	575.24		
Other Expense	540.55		
			20,875.71
Construction:			
Payroll Wages		3,084.13	
Trucking		730.00	
Engineering Services		184.97	
Stock		10,818.57	
Other Expense		124.85	
Contract Work		4,142.48	
			19,085.00
Construction Borrowing:			
Contract Work		13,452.61	
Materials		1,083.35	
			14,535.96
Standpipe Construction—Borrowed		110,349.77	110,349.77
Water Mains Construction—Borrowed		15,903.93	15,903.93
Water Department—New Equipment		1,673.68	1,673.68
Page Total	20,875.71	161,548.34	182,424.05
Total Forward	61,545.40		61,545.40
Total	82,421.11	161,548.34	243,969.45

WATER DEPARTMENT—*Continued*	Expenditures		
	Expenses	Outlay	Total
Service Connections:			
Public Works Payrolls		8,680.46	
Materials		4,748.94	
Equipment Repair and Replacement		86.75	
Department Trucks		1,760.00	15,276.15
Page Total		15,276.15	15,276.15
Total Forward	82,421.11	161,548.34	243,969.45
Total for Water Works	82,421.11	176,824.49	259,245.60

CEMETERIES

Maintenance:		
Salary, Superintendent	4,964.00	
Payroll Wages	37,337.51	
Department Trucks	465.00	
Materials	2,222.26	
Plants and Shrubs	490.00	
Equipment Repair and Replacement	2,062.93	
Electric Service	49.34	
Water Service	128.15	
Fuel	332.05	
Telephone	195.82	
Gas and Oil	202.54	
Other Expense	174.31	
Mileage	111.02	
Office Supplies	21.99	
		48,756.92
Improvement:		
Payroll Wages	1,633.96	
Materials	326.25	
Equipment Repairs and Replacement	301.00	
Markers and Bounds	130.00	
Public Works Payrolls	132.89	2,524.10
Total for Cemeteries	51,281.02	51,281.02

AGENCY	Expenditures		
	Expenses	Outlay	Total
Auditing Retirement Fund	1,033.38		
Auditing Expense	6,165.40		
State Parks Assessment	13,004.77		
Metropolitan Sewer Assessment	61,078.55		
Withholding Tax 1957	22,629.20		
Withholding Tax 1958	243,816.73		
County Tax	96,672.46		
Dog Licenses to the County	2,657.25		
Sporting Licenses to the State	3,920.50		
Norfolk County Hospital Assessment	36,487.48		
Norfolk County Mosquito Project	5,643.00		
M.D.C. Water Connection Charge	95,000.00		
M.D.C. Water Consumption Charge	141,860.24		729,968.96
Total for Agency	729,968.96		729,968.96
INVESTMENT			
Cemetery Perpetual Care fund	1,500.00		
Electric Light Guarantee Deposit Fund	3,000.00		4,500.00
Total for Investment	4,500.00		4,500.00
REFUNDS			
Cemetery Care of Lots	3.00		
Property Tax 1957	900.51		
Property Tax 1958	14,435.45		
Poll Tax 1958	6.00		
Excise Tax 1957	2,672.38		
Excise Tax 1958	4,334.76		
Interest Sewer Assessments	35.42		
Water Service Connections	1,821.07		
Drain Construction	33.02		
Sewer Connection	1,127.31		
Water Liens	483.22		25,852.14
Total for Refunds	25,852.14		25,852.14
TRUST			
Prepayment Meter Account	425.15		
Electric Light Guarantee Deposits Refunded	2,846.99		
Electric Light Service Rate Overpayment	3,788.95		
Electric Service Connection	30.12		
Electric Light Guarantee Deposit Overpayment	5.00		7,096.21
Total for Trust	7,096.21		7,096.21

UNCLASSIFIED	Expenditures		
Memorial Day Observance:	Expenses	Outlay	Total
Service of Band	450.00		
Plants, Flowers, Wreaths	1,146.75		
Printing	78.40		
Amplifier Service	10.00		
Markers	37.20		
Other Expense	13.80		
			1,736.15
Insurance	15,358.31		15,358.31
Printing Town Reports	3,284.30		3,284.30
Unpaid Bills prior to December 31, 1957	2,235.06		2,235.06
Purchase of Savings Bonds	3,972.50		3,972.50
Committee on Rehabilitation	40.80		40.80
Rental Quarters Marine Corp League	660.00		660.00
Rental of Quarters, D.A.V.	720.00		720.00
Rental of Quarters, Amvets	720.00		720.00
Original Construction—Parking Site		400.00	400.00
Acquisition of Land—Parking Site		16,900.00	16,900.00
Repairs to Lighting Equip.—Airport	142.25		142.25
Carillon Concerts	510.50		510.50
Land Damages Talbot Parking Lot		1,941.87	1,941.87
Const. of Parking Area—Talbot Land		428.82	428.82
Improvement and Maintenance of Parking Lots—Talbot and Bandstand		3,677.69	3,677.69
Construction of Swimming Pool—Fr. McAleer's Playground		42,882.33	42,882.33
Medical Expenses Payable to John McDonough, Sr.	145.50		145.50
Repairs to Town-owned Real Estate	100.00		100.00
Christmas Decorations	1,868.55		1,868.55
Lease of Quarters — Veterans of Foreign Wars	1,000.00		1,000.00
Group Insurance	33,765.16		33,765.16
Fourth of July Celebration	1,000.00		1,000.00
Stabilization Fund	25,000.00		25,000.00
Superior Court Judgments	7,862.50		7,862.50
Approved Land Damage Award	1,838.00		1,838.00
Hariet W. Lane Fund Income	40.91		40.91
Morrill Memorial Library—Morse Fund	11.77		11.77
Morrill Memorial Library—Whedon Fund	13.67		13.67
Morrill Memorial Library—Chickering Fund	17.07		17.07
Morrill Memorial Library—Plimpton Fund	553.34		553.34
Page Total	102,596.34	66,230.71	168,827.05

UNCLASSIFIED—*Continued*	Expenditures		
	Expenses	Outlay	Total
High School English Prize Fund	16.26		16.26
Tailings	75.00		75.00
Estimated Receipts	90.70		90.70
Cemetery, Sale of Lots	50.00		50.00
Premium on Bonds	1,137.12		1,137.12
Page Total	1,369.08		1,369.08
Total Forward	102,596.34	66,230.71	168,827.05
Total for Unclassified	103,965.42	66,230.71	170,196.13

SUMMARY

OF

RECEIPTS

AND

SUMMARY

OF

EXPENDITURES

SUMMARY OF RECEIPTS

	Expenses	Receipts for Outlay	Total
General Revenue	3,617,673.60		3,617,673.60
Commercial Revenue	20,388.87		20,388.87
General Government	10,975.92		10,975.92
Protection of Persons and Property	21,929.74		21,929.74
Health and Sanitation	5,147.27		5,147.27
Highways	1,749.72	64,068.58	65,818.30
Welfare	96,027.18		96,027.18
Education	151,119.87		151,119.87
Library	3,969.55		3,969.55
Playgrounds, Recreation and Parks	2,464.00		2,464.00
Veterans Projects	2,700.00		2,700.00
Public Service Enterprises:			
Municipal Electric Light	1,126,119.44	4,731.18	1,130,850.62
Water Works	251,876.25	4,098.00	255,974.25
Cemeteries	12,571.62	5,715.00	18,286.62
Interest	16,831.57		16,831.57
Debt	350,000.00		350,000.00
Agency	6,589.75		6,589.75
Trust	31,593.18		31,593.18
Refunds	16,938.85		16,938.85
Miscellaneous	327,216.42		327,216.42
	6,073,882.80	78,612.76	6,152,495.56
Transfers			57,619.08
Warrants Payable Dec. 31, 1958			213,773.60
Cash Balance January 1, 1958			2,846,677.45
			9,270,565.69

SUMMARY OF EXPENDITURES

	Expenditures		
	Expenses	Outlay	Total
General Government	223,985.04	2,252.88	226,237.92
Protection of Persons and Property	534,841.29	4,786.98	539,628.27
Health	72,645.92	555.75	73,201.67
Sanitation	77,115.94	40,861.75	117,977.69
Highways	254,629.36	184,315.12	438,944.48
Welfare and Soldiers Benefits	309,395.51		309,395.51
Education	1,322,971.84	1,083,660.77	2,406,632.61
Parks and Playgrounds	81,284.53	400.00	81,684.53
Retirement	45,130.00		45,130.00
Library	62,867.59		62,867.59
Public Service Enterprise:			
Municipal Electric Light	934,578.26	233,411.01	1,167,989.27
Water Works	82,421.11	176,824.49	259,245.60
Cemeteries	51,281.02		51,281.02
Interest	65,413.00		65,413.00
Debt	217,000.00		217,000.00
Agency	729,968.96		729,968.96
Investment	4,500.00		4,500.00
Refunds	25,852.14		25,852.14
Trust	7,096.21		7,096.21
Unclassified	103,965.42	66,230.71	170,196.13
	5,210,411.04	1,793,299.46	7,000,242.60
Transfers			57,619.08
			7,057,861.68
Operating Credits Deducted			7,133.90
			7,050,727.78
Transfer of Charges within Appropriations			7,480.00
Warrants Payable Dec. 31, 1957			241,847.86
Cash Balance Dec. 31, 1958			1,970,510.05
			$9,270,565.69

REVENUE APPROPRIATIONS

Statement of Appropriations, Expenditures and Balances

Transfers	Taxation and Available Funds	Total	Accounts	Warrants Payments	Warrants Payable	Total	Balance	Overdraft
	200.00	200.00	Selectmen, Personal Expense	123.25		128.25	76.75	
	750.00	750.00	Clerk of Selectmen, Salary	740.05	9.95	750.00		
	7,207.20	7,207.20	Town Clerk and Accountant, Salary	7,128.52	78,68	7,207.20		
	31,035.02	31,035.02	Town Clerk and Accountant, Personal Service	25,289.48	320.63	25,610.11	5,424.91	
	3,051.75	3,051.75	Town Clerk and Accountant, Incidentals	2,516.64	101.05	2,617.69	434.06	
	391.92	391.92	Town Clerk and Accountant, New Equipment				391.92	
	11,629.80	11,629.80	General Manager, Salary	11,502.47	127.33	11,629.80		
	15,781.60	15,781.60	General Manager, Personal Services	15,272.90	184.50	15,457.40	324.20	
	2,570.00	2,570.00	General Manager, Incidentals	2,263.21	193.25	2,457.06	112.94	
	250.00	250.00	General Manager, New Equipment	250.00		250.00		
	9,172.80	9,172.80	Town Engineer, Salary	9,072.36	100.44	9,172.80		
	28,917.83	28,917.83	Town Engineer, Personal Services	25,372.34	251.34	25,623.68	3,294.15	
	1,058.50	1,058.50	Engineers, Incidentals	887.04	152.15	1,039.19	19.31	
	2,500.00	2,500.00	Engineers, New Equipment	2,002.88		2,002.88	497.12	
	9,019.92	9,019.92	Maintenance of Municipal Building, Personal Services	8,924.80	90.48	9,015.28	4.64	
	19,350.60	19,350.60	Maintenance of Municipal Building, Incidentals	18,722.90	402.21	19,125.11	225.49	
	339.39	339.39	Pigeon Control				339.39	
	7,917.00	7,917.00	Treasurer and Collector, Salary	7,830.09	86.91	7,917.00		
	22,512.45	22,512.45	Treasurer and Collector,	22,048.68	238.77	22,287.45	225.00	

		Personal Services				
5,366.25	5,366.25	Treasurer and Collector, Incidentals	5,074.90	10.75	5,085.65	280.60
300.00	300.00	Certification of Notes				300.00
300.00	300.00	Tax Title Foreclosure Expense				300.00
9,252.00	9,252.00	Assessors Salaries	9,252.00		9,252.00	
9,364.65	9,364.65	Assessors Personal Services	9,075.84	101.31	9,177.15	187.50
3,325.00	3,325.00	Assessors Incidentals	2,261.33	142.20	2,403.53	921.47
500.00	500.00	Expense of Defense of Assessors	150.00	200.00	350.00	150.00
2,072.18	2,072.18	General Government, Personal Services	2,035.51		2,035.51	36.67
6,057.11	6,057.11	General Government, Incidentals	5,738.99	13.00	5,751.99	305.12
1,500.00	1,500.00	Board of Registrars of Voters, Salaries	1,500.00		1,500.00	
17,993.59	17,993.59	Election and Registration, Incidentals	15,331.17	197.00	15,528.17	2,465.42
995.84	995.84	Planning Board Engineer, Salary	995.84		995.84	
1,380.00	1,380.00	Planning Board, Incidentals	1,093.03	65.00	1,158.03	221.97
2,350.00	2,350.00	Finance Commission	1,797.95	15.54	1,813.49	536.51
50.00	50.00	Board of Survey				50.00
230.00	230.00	Board of Appeal	106.00	13.00	119.00	111.00
5,000.00	5,000.00	Town Counsel, Salary	5,000.00		5,000.00	
1,925.00	1,925.00	Town Counsel, Incidentals	1,461.07	344.57	1,805.64	119.36
200.00	200.00	Game Warden, Salary	200.00		200.00	
350.00	350.00	Game Warden, Incidentals	253.68	73.20	326.88	23.12
550.00	550.00	Dog Officer, Salary	550.00		550.00	
275.00	275.00	Dog Officer, Expense	5.88		5.88	269.12
1,550.00	1,550.00	Sealer of Weights and Measures, Salary	1,550.00		1,550.00	
485.00	485.00	Sealer of Weights and Measures, Incidentals	330.25	154.75	485.00	
5,951.40	5,951.40	Building Inspector, Salary	5,887.90	63.50	5,951.40	
1,200.00	1,200.00	Building Inspector, Incidentals	1,174.59	3.45	1,178.04	21.96
179,106.86	179,106.86	Police, Salaries	177,113.98	1,939.25	179,053.23	53.63
8,678.61	8,678.61	Police, Salaries, Specials	8,583.20	95.41	8,678.61	

REVENUE APPROPRIATIONS

Statement of Appropriations, Expenditures and Balances

Transfers	Taxation and Available Funds	Total	Accounts	Warrants Payments	Warrants Payable	Total	Balance	Overdraft
	9,072.27	9,072.27	Police Salaries, Traffic Supervisors	8,845.22		8,845.22	227.05	
	10,835.00	10,835.00	Police, Incidentals	9,896.66	887.63	10,784.29	50.71	
	2,659.50	2,659.50	Police, Uniforms	1,797.17	427.70	2,224.87	434.63	
	3,400.00	3,400.00	Police, New Equipment	2,515.88		2,515.88	884.12	
	17,085.04	17,085.04	Maintenance and Control of Traffic	16,717.73	311.12	17,028.85	56.19	
	196,036.13	197,036.13	Fire, Salaries	191,903.59	2,092.57	193,996.16	2,039.97	
	1,276.87	1,276.87	Fire, Salaries, Overtime	1,276.87		1,276.87		
	16,439.82	16,439.82	Fire, Incidentals	15,093.51	486.41	15,579.92	859.90	
	1,162.55	1,162.55	Fire, New Uniforms	1,162.55		1,162.55		
	2,378.40	2,378.40	Fire, New Equipment	2,083.60	187.50	2,271.10	107.30	
	8,505.44	8,505.44	Maintenance, Fire Alarm	8,237.23	151.13	8,388.36	117.08	
	1,750.00	1,750.00	Repair to Fire Department, Ladder Truck	1,750.00		1,750.00		
	150.00	150.00	Board of Health, Salaries	150.00		150.00		
	35,037.81	35,037.81	Health, Personal Service	34,517.00	520.81	35,037.81		
	37,489.00	37,489.00	Health, Incidentals	37,444.61	13.50	37,458.11	30.89	
	555.75	555.75	Health, New Equipment	555.75		555.75		
	12,840.00	12,840.00	Drains, Maintenance, Payroll Wages	12,491.12	120.08	12,611.20	228.80	
	5,008.00	5,008.00	Drains Maintenance	2,963.62	139.00	3,102.62	1,905.38	
	66,098.78	66,098.78	Drains Construction	15,598.99	73.19	15,672.18	50,426.60	
	7,875.00	7,875.00	Sewer Maintenance, Payroll Wages	7,504.99	115.04	7,620.03	254.97	
	4,191.30	4,191.30	Sewer Maintenance and Repairs	3,004.69	150.75	3,155.44	1,035.86	
	77,446.51	77,446.51	Sewer Construction	25,100.55	89.02	25,189.57	52,256.94	
	16,275.00	16,275.00	Rubbish Collection, Payroll Wages	14,383.57	159.60	14,543.17	1,731.83	

3,200.06	3,200.06	Rubbish Collection, Incidentals	3,182.56	17.50	3,200.06	
18,693.75	18,693.75	Particular Sewers	15,461.96	80.48	15,542.44	3,151.31
18,615.00	18,615.00	Public Dump Maintenance	17,098.05	242.93	17,340.98	1,274.02
2,500.00	2,500.00	Dutch Elm Disease	2,205.00		2,205.00	295.00
11,325.10	11,325.10	Care of Trees	10,818.51		10,818.51	506.59
3,075.00	3,075.00	Moth Suppression	2,734.59		2,734.59	340.41
25,825.82	25,825.82	Public Works, Personal Service	25,557.72	268.10	25,825.82	
4,510.00	4,510.00	Public Works, Payroll Wages	4,475.12	34.88	4,510.00	
8,051.90	8,051.90	Public Works, Incidentals	7,207.48	363.24	7,570.72	481.18
47,190.80	47,190.80	Public Works, New Equipment	42,203.75		42,203.75	4,987.05
5,274.75	5,274.75	Public Works Construction of Buildings	2,763.58		2,763.58	2,511.17
25,100.00	25,100.00	Pensions and Vacations	24,897.95	202.05	25,100.00	
15,200.00	15,200.00	Public Works Sick Leave	14,970.45	161.74	15,132.19	67.81
51,220.35	51,220.35	Highway Maintenance and Repairs	41,859.23	2,563.10	44,422.33	6,798.02
52,500.00	52,500.00	Highway Maintenance Payroll Wages	47,735.19	504.80	48,239.99	4,260.01
12,405.40	12,405.40	Highway Construction	5,066.71		5,066.71	7,338.69
1,914.24	1,914.24	Highway Construction, Chapter 90, 1951	1,852.28		1,852.28	61.96
2,540.97	2,540.97	Highway Construction, Chapter 90, 1952				2,540.97
21,943.84	21,943.84	Highway Construction, Chapter 90, 1953	20,787.65		20,787.65	1,156.19
41,000.00	41,000.00	Highway Construction, Chapter 90, 1954	39,011.44		39,011.44	1,988.56
25,000.00	25,000.00	Highway Construction, Chapter 90, 1955	24,961.24		24,961.24	38.76
40,000.00	40,000.00	Highway Construction, Chapter 90, 1956	4,952.47		4,952.47	35,047.53
32,000.00	32,000.00	Highway Construction, Chapter 90, 1957	10,542.94		10,542.94	21,457.06
43,600.00	43,600.00	Highway Construction, Chapter 90, 1958				43,600.00
6,000.00	6,000.00	Highway Maintenance, Chapter 90	5,943.30		5,943.30	56.70
624.08	624.08	Construction, Morse Street Extension	271.02		271.02	353.06
20,683.48	20,683.48	Permanent Sidewalks	18,619.72	288.16	18,907.88	1,775.60
67,781.98	67,781.98	Snow and Ice Removal	65,802.00	3,846.11	69,648.11	1,866.13
12,994.16	12,994.16	Snow and Ice Removal, New Equipment	11,554.16	1,440.00	12,994.16	
15,901.45	15,901.45	Public Welfare, Personal Services	15,901.45		15,901.45	

REVENUE APPROPRIATIONS

Statement of Appropriations, Expenditures and Balances

Transfers	Taxation and Available Funds	Total	Accounts	Warrants Payments	Warrants Payable	Total	Balance	Overdraft
	1,230.00	1,230.00	Public Welfare Administration, Expense	1,177.62	21.05	1,198.67	31.33	
	25,485.60	25,485.60	Public Welfare, Incidental Expense	15,688.93	1,128.95	16,817.88	8,667.72	
	15,000.00	15,000.00	Aid to Dependent Children	13,374.32		13,374.32	1,625.68	
	1,006.60	1,006.60	Aid to Dependent Children Administration, P.S., U.S. Grant	1,006.60		1,006.60		
	4,006.97	4,006.97	Aid to Dependent Children, U.S. Grant	4,006.97		4,006.97		
	550.00	550.00	Old Age Assistance Administration, Expense	540.57	5.00	545.57	4.43	
	78,099.20	78,099.20	Old Age Assistance, U.S. Grants	78,099.20		78,099.20		
	118,493.67	118,493.67	Old Age Assistance	118,231.67		118,231.67	262.00	
	14,555.64	14,555.64	Disability Assistance	14,555.64		14,555.64		
	5,726.34	5,726.34	Old Age Administration, P.S., U.S. Grant	5,448.01	278.33	5,726.34		
	48.76	48.76	Old Age Assistance Administration, U.S. Grant	48.76		48.76		
	1,003.73	1,003.73	Disability Assistance Administration, P.S., U.S. Grant	1,003.73		1,003.73		
	4,085.70	4,085.70	Disability Assistance, U.S. Grants	4,085.70		4,085.70		
	3,412.50	3,412.50	Soldiers Benefits, Personal Service	2,668.82	56.12	2,724.94	687.56	
	33,863.03	33,863.03	Soldiers Benefits	30,500.54	1,067.83	31,568.37	2,294.66	
	500.00	500.00	Care in Hospitals	499.70		499.70	.30	
	22,822.80	22,822.80	School Administration, Personal Service	22,822.80		22,822.80		
	2,779.00	2,779.00	School Administration Expense	2,314.08	308.20	2,622.28	156.72	

870,616.79	870,616.79	School Instruction Salaries	868,288.45	784.00	869,072.45	1,544.34
26,158.41	26,158.41	School Instruction Supplies	21,820.87	4,146.73	25,967.60	190.81
14,762.90	14,762.90	School Operating Expense	13,691.04	994.87	14,685.91	76.99
17,672.34	17,672.34	School Textbooks	17,642.34	30.00	17,672.34	
59,483.82	59,483.82	School Maintenance of Buildings	49,502.67	5,133.94	54,636.61	4,847.21
21,200.00	21,200.00	School Fuel	17,796.49	3,377.06	21,173.55	26.45
3,000.00	3,000.00	School, New Equipment	2,910.51	75.54	2,986.05	13.95
82,793.84	82,793.84	School, Janitors Salaries	82,777.32		82,777.32	16.52
7,430.04	7,430.04	School, Industrial Education	4,723.38	1,439.79	6,163,17	1,266.87
64,298.54	64,298.54	School Auxiliary Agency	58,827.99	5,195.21	64,023.20	275.34
14,857.48	14,857.48	School Auxiliary Agency, Personal Service	14,283.33		14,283.33	574.26
17,561.42	17,561.42	School Lunch Counter Operation	16,946.49		16,946.49	614.93
54,448.81	54,448.81	School Lunch Counter Operation, Special	46,021.86	8,426.95	54,448.91	
14,005.17	14,005.17	School Athletic Association, Revolving Fund	14,005.17		14,005.17	
10,350.00	10,350.00	Park Maintenance, Payroll Wages	10,315.76	34.24	10,350.00	
2,952.00	2,952.00	Park Maintenance	2,227.88	74.36	2,302.24	649.76
17,900.00	17,900.00	Playground Maintenance, Personal Service	17,663.28	236.72	17,900.00	
16,100.00	16,100.00	Playground Maintenance	14,634.29	664.74	15,299.03	800.97
16,440.44	16,440.44	Playground Improvement	5,997.92	41.25	6,039.17	10,401.27
3,234.30	3,234.30	Playground Improvement, Fr. McAleer	400.00		400.00	2,834.30
22,701.40	22,701.40	Recreation, Personal Service	22,485.12	110.10	22,595.22	106.18
6,810.50	6,810.50	Recreation	6,784.83	14.04	6,798.87	11.63
45,969.00	45,969.00	Morrill Memorial Library, Personal Service	44,171.17	545.05	44,716.22	1,252.78
20,686.20	20,686.20	Morrill Memorial Library, Incidentals	17,548.19	603.18	18,151.37	2,534.83

REVENUE APPROPRIATIONS

Statement of Appropriations, Expenditures and Balances

Transfers	Taxation and Available Funds	Total	Accounts	Warrants Payments	Warrants Payable	Total	Balance Overdraft
	217,000.00	217,000.00	Maturing Debt	217,000.00		217,000.00	
	65,413.00	65,413.00	Interest	65,413.00		65,413.00	
	5,087.00	5,087.00	Annuity to Dependents of Firemen	5,087.00		5,087.00	

Transfers	Taxation and Available Funds	Total	Accounts	Warrants Payments	Warrants Payable	Total	Balance Overdraft
	3,624.00	3,624.00	Annuity to Dependents of Policemen	3,500.84		3,500.84	123.16
	10,040.00	10,040.00	Workmens Compensation	4,739.07	1,091.83	5,830.90	4,209.10
	35,000.00	35,000.00	Group Insurance	33,765.16		33,765.16	1,234.84
	15,600.00	15,600.00	Insurance	15,358.31		15,358.31	241.69
	11,700.00	11,700.00	Water Operation Payroll Wages	9,170.85	17.56	9,188.41	2,511.59
	12,197.00	12,197.00	Water Operation	11,133.70	553.60	11,687.30	509.70
	31,600.00	31,600.00	Water Maintenance Payroll Wages	31,304.61	295.39	31,600.00	
	37,815.84	37,815.84	Water Maintenance and Repairs	29,269.21	676.19	29,945.40	7,870.44
	16,832.00	16,832.00	Water House Connections	15,110.33	165.82	15,276.15	1,555.85
	3,000.00	3,000.00	Water, New Equipment	1,673.68		1,673.68	1,326.32
	21,807.73	21,807.73	Water Construction	18,991.82	93.18	19,085.00	2,722.73
	74,887.37	74,887.37	Light Depreciation	61,756.08		61,756.08	13,131.29
	114,285.96	114,285.96	Light Operation	111,675.08	2,610.88	114,285.96	
	83,790.01	83,790.01	Light Utilization	76,907.95	4,382.97	81,290.92	2,499.09
	232,319.41	232,319.41	Light Construction	161,575.13	7,095.72	168,670.85	63,648.56
	29,494.25	29,494.25	Street Lighting	29,494.25		29,494.25	
	715,000.00	715,000.00	Purchase of Electric Energy	639,976.57	65,324.89	705,301.46	9,698.54

35,000.00	35,000.00	Electric Light In Lieu of Taxes	35,000.00		35,000.00	
42,894.78	42,894.78	Cemetery Maintenance, Payroll Wages	41,970.86	330.65	42,301.51	593.27
7,900.00	7,900.00	Cemetery Maintenance	6,362.97	92.44	6,455.41	1,444.59
1,633.96	1,633.96	Cemetery Improvement, Payroll Wages	1,633.96		1,633.96	
3,133.00	3,133.00	Cemetery Improvement	890.14		890.14	2,242.86
720.00	720.00	Lease of Quarters for Amvets	720.00		720.00	
1,000.00	1,000.00	Lease of Quarters for V.F.W. 2452	500.00	500.00	1,000.00	
780.00	780.00	Lease of Quarters for Disabled Veterans	720.00		720.00	60.00
660.00	660.00	Norfolk County Marine Corp League	660.00		660.00	
51,012.31	51,012.31	Construction of Elementary School, Nichols Street	12,166.52		12,166.52	38,845.79
2,000.00	2,000.00	Land Damages Talbot Parking Lot	1,941.87		1,941.87	58.13
2,000.00	2,000.00	Committee on Addition to Senior High School	52.70		52.70	1,947.30
1,500.00	1,500.00	Purchase of Land for School, Prescott Road Extension	1,500.00		1,500.00	
8,088.33	8,088.33	Committee on Addition to Jr. High				8,088.33
387.91	387.91	Purchase of Land for School, Off Nichols Street				387.91
50.00	50.00	Eyeglasses for Needy School Children				50.00
1,000.00	1,000.00	Addition to Junior High School				1,000.00
5,281.01	5,281.01	Junior High School Building Committee, Services of Architect				5,281.01
428.82	428.82	Construction of Parking Area, Talbot Land	428.82		428.82	
3,677.69	3,677.69	Improvement and Maintenance Parking Lots, Talbot and Bandstand	3,677.69		3,677.69	
100.00	100.00	Land Damages—Dean Street				100.00
500.00	500.00	Ellis Avenue Land Damage				500.00
200.00	200.00	Canton Street Land Damage				200.00

REVENUE APPROPRIATIONS

Statement of Appropriations, Expenditures and Balances

Transfers	Taxation and Available Funds	Total	Accounts	Warrants Payments	Warrants Payable	Total	Balance Overdraft
	20.00	20.00	Fisher Street Land Damage				20.00
	201.00	201.00	Land Damage Willett Parkway				201.00
	1,022.18	1,022.18	Norwood Airport Commission, Repairs Lighting	142.25		142.25	879.93
	500.00	500.00	Airport Incidental Expense				500.00
	7,500.00	7,500.00	Sealing Runway, Norwood Municipal Airport				7,500.00
	1,848.00	1,848.00	Observance of Memorial Day	1,736.15		1,736.15	111.85
	58,440.00	58,440.00	Construction of Swimming Pool at Fr. McAleers Playground	42,882.33		42,882.33	15,557.67
	150.00	150.00	Medical Expenses Payable to John M. McDonough, Sr.	145.50		145.50	4.50
	100.00	100.00	Expense of Petition to change Section 9 of Town Charter				100.00
	500.00	500.00	Committee on New Industries	39.50		39.50	460.50
	1,000.00	1,000.00	Carillon Concerts	225.00	285.50	510.50	489.50
	3,500.00	3,500.00	Printing Annual Town Report	3,284.30		3,284.30	215.70
	147.28	147.28	Committee on Town Charter	32.64		32.64	114.64
	100.00	100.00	Committee for Housing Elderly	39.72		39.72	60.28
	100.00	100.00	Repairs to Town Owned Real Estate	100.00		100.00	
	1,000.00	1,000.00	Purchase of Land for New Fire House				1,000.00
	45,130.00	45,130.00	Contributory Retirement Fund	45,130.00		45,130.00	
	250.00	250.00	Salary and Wage Committee	207.00		207.00	43.00

1,432.09	1,432.09	Printing and Distributing Building Code	681.60		681.60	750.49	
2,000.00	2,000.00	Christmas Decorations	615.41	1,253.14	1,868.55	131.45	
5,544.00	5,544.00	Refilling Borrow Pit on Ellis Avenue				4,544.00	
305.33	305.33	Enclosing Culverts Codman Road				305.33	
50,000.00	50,000.00	Cleaning, Widening, Straightening Neponset River				50,000.00	
90.00	90.00	Frederick A. Cleveland Park				90.00	
500.00	500.00	Improvement of Circle, Rte. 1, Dedham				500.00	
100.00	100.00	Testimonial to George F. Willett				100.00	
1,000.00	1,000.00	Fourth of July Celebration	1,000.00		1,000.00		
1,785.00	1,785.00	Civil Defense	1,544.21	112.95	1,657.16	127.84	
200.00	200.00	Salary of Inspector of Animals	200.00		200.00		
9,758.00	9,758.00	Hydrant Rentals	9,758.00		9,758.00		
2,359.00	2,359.00	Unpaid Bills Prior to December 31, 1957	3,235.06		2,235.06	123.94	
200.00	200.00	Committee on Rehabilitation	40.80		40.80	159.20	
25,000.00	25,000.00	Stabilization Fund	25,000.00		25,000.00		
1,000.00	1,000.00	Captial Outlay Committee				1,000.00	
10,165.53	10,165.53	Reserve Fund				10,165.53	
5,514,296.30	5,514,296.30		4,795,110.68	141,384.32	4,934,995.00	579,667.43	1,866.13

NON-REVENUE APPROPRIATIONS

Borrowing	Others	Total	Accounts	Warrants Payments	Warrants Payable	Warrants Total	Balance
$ 3,929.89		3,929.89	Drain Construction				3,929.89
3,031.69		3,031.69	Sewer Construction				3,031.69
642,163.31		642,163.31	**Construction of Elementary School,** Nichols St.	552,163.55		552,163.55	89,999.76
616,050.46		616,050.46	Construction of Elementary School, Neponset Street	514,791.95		514,791.95	101,258,51
31,596.19		31,596.19	Water Construction	14,535.96		14,535.96	17,060.23
270,000.00		270,000.00	Water Construction, Standpipe	47,036.89	63,312.88	110,349.77	159,650.23
30,000.00		30,000.00	Water Construction, Water Mains	11,479.93	4,424.00	15,903.93	14,096.07
76,461.42		76,461.42	Light Construction	800.00	884.00	1,684.00	74,777.42
400.00		400.00	Original Construction, Parking Site	400.00		400.00	
16,900.00		16,900.00	Acquisition of Land, Parking Site	16,900.00		16,900.00	
$1,690,532.96		$1,690,532.96		$1,158,108.28	$68,620.88	$1,226,729.16	$463,803.80

OTHER OPERATING ACCOUNTS

Transfers	Taxation and Available Funds	Total	Account	Warrants Payments	Warrants Payable	Total	Balance
$42,778.00	$1,006.00	$43,784.00	Garage Maintenance and Operation	$37,912.21	$1,434.43	$39,346.64	$4,437.36
14,841.08	1,400.00	16,241.08	Garage Gas and Oil	13,544.54		13,544.54	2,696.54
			H. O. Peabody Income	31,372.82	2,251.17	33,623.99	
			Agency	729,968.96		729,968.96	
			Trusts	7,096.21		7,096.21	
			Refunds	25,852.14		25,852.14	
			Superior Court Judgments	7,862.50		7,862.50	
			Approved Land Damage Award	1,838.00		1,838.00	
			Harriet W. Lane Fund Income	40.91		40.91	
			Morrill Memorial Library Morse Fund	11.77		11.77	
			Morrill Memorial Library Whedon Fund	13.67		13.67	
			Morrill Memorial Library Chickering Fund	17.07		17.07	
			Morrill Memorial Library Plimpton Fund	470.54	82.80	553.34	
			George Barden-Smith Hughes Fund	8,046.93		8,046.93	
			High School English Prize Fund	16.26		16.26	
			Parking Meter Receipt Account	11,345.37		11,345.37	
			Investments	4,500.00		4,500.00	
			Tailings	75.00		75.00	
			Estimated Receipts	90.70		90.70	
			Cemetery Sale of Lots	50.00		50.00	
			Purchase of Savings Bonds	3,972.50		3,972.50	
			Premium on Bonds	1,137.12		1,137.12	
$57,619.08	$2,406.00	$60,025.08		$885,235.22	$3,768.40	$889,003.62	$7,133.90

TOWN OF NORWOOD BALANCE SHEET, DECEMBER 31, 1958

GENERAL ACCOUNTS

Assets

Cash:		
In Banks and Office		$1,970,510.05
Petty Cash Advance		50.00
Accounts Receivable		
Taxes:		
Levy of 1958		
Personal	5,267.63	
Real	40,991.21	
Poll	54.00	
		46,312.84
Motor Vehicle Excise Taxes:		
Levy of 1956	.48	
Levy of 1957	391.21	
Levy of 1958	52,421.82	
		52,813.51
Special Assessments:		
Sewers added to 1958 Taxes		435.38
Committed Interest 1958		117.26
Tax Titles		17,232.89
Tax Title Possessions		10,945.56

Liabilities and Reserves

Warrants Payable		$213,773.60
Reserve for Petty Cash		50.00
Payroll Deductions:		
Withholding Taxes		26,092.00
Bond Deductions		690.25
Tailings		605.64
Old Age Recovery Account		806.24
Reimbursement Municipal Airport		3,458.00
Proceeds of Dog Licenses—Due County		158.75
Proceeds of Sporting Lic.—Due State		1,010.00
Guarantee Deposits:		
Electric Consumers	3,073.93	
Electric Light Connections	543.06	
Sewer	5,317.21	
Water	9,889.22	
Specification Forms	65.00	
Highway	375.00	
		19,263.42
Land Damage Checks Unclaimed		2,059.75
Cemetery Sale of Lots and Graves		41,888.37
Smith Hughes Barden Fund		466.79
Special Lunch Counter Fund		6,119.56
Schools Athletic Revolving Account		6,103.18
Sale of Real Estate Fund		920.00
Schools Insurance Recovery		1,906.84

BALANCE SHEET—*Continued*

Departmental:		
Real Estate	1,678.78	
Sidewalks	55.65	
General Government	4,141.53	
Health	2,095.93	
Highway	384.03	
Police	3,505.20	
Sanitation	844.91	
Schools	21,653.01	
Welfare	2,879.16	
Old Age Assistance	2,051.27	
		39,289.47
Public Service Enterprises:		
Electric Light Department		
Light Rates	92,816.29	
Miscellaneous	2,969.70	
		95,785.99
Water Department:		
Rates	63,124.80	
Miscellaneous	2,671.62	
Water Liens Added to 1958 Taxes	342.52	
		66,138.94

Income Trust and Investment Funds:		
Cemetery Perpetual Care Fund	33,990.66	
Anna M. Day Fund	1,691.75	
Warren H. Cudworth Fund	117.33	
Chickering Fund	41.15	
Alice H. Plimpton Fund	2,864.51	
William T. Whedon Fund	86.46	
E. Florence Morse Fund	88.13	
High School English Prize Fund	8.13	
Harriet W. Lane Fund	48.40	
Henry O. Peabody Fund	3,168.45	
Post War Rehabilitation Fund	21.42	
		42,045.39
Parking Meter Receipts		16,660.18
Cemetery Perpetual Care Bequests		200.00
Federal Grants:		
Aid to Dependent Children Adminis.	1,421.77	
Aid to Dependent Children	9,159.19	
Old Age Assistance Administration	3,645.19	
Old Age Assistance	15,245.35	
Disability Assistance Administration	551.59	
Disability Assistance	922.18	
		30,945.27
Federal Aid to Airport		125.57
Unexpended Balances:		
Revenue		481,330.38
Non-Revenue		463,803.80

BALANCE SHEET—*Continued*

Assets	
Cemetery:	
Care of Lots	3,689.50
Court Judgements	200.00
Approved Land Damage Award	2,989.00
Underestimates 1958:	
County Tax	10,853.20
State Aid to Highways	45,787.62
County Aid to Highways	22,893.80
	$2,386,045.01

Liabilities and Reserves		
Overlay Reserved for Abatement of Taxes:		
Levy of 1954	270.39	
Levy of 1955	8,776.84	
Levy of 1956	16,195.48	
Levy of 1957	10,080.19	
Levy of 1958	6,537.60	
		41,860.50
Revenue Reserved Until Collected:		
Departmental Revenue	42,978.97	
Motor Vehicle Excise Revenue	52,813.51	
Special Assessments Revenue	552.64	
Tax Title Revenue	17,232.89	
Tax Title Possessions Revenue	10,945.56	
Electric Light Revenue	95,785.99	
Water Revenue	66,138.94	
State and County Aid to Highways Revenue	68,681.42	
		355,129.92
Overestimates 1958:		
County Hospital Assessment	2,478.37	
Mosquito Control	35.31	
State Parks	147.58	
Metropolitan Sewer Assessment	5,342.35	8,003.61
Premium on Loans		1,292.39
Interest on Electric Light Consumers Deposits		2,289.97
Surplus Revenue		616,985.64
		$2,386,045.01

BALANCE SHEET—*Continued*

DEFERRED REVENUE ACCOUNTS

Apportioned Sewer Assessments Not Due	$ 34,173.96	Apportioned Sewer Assessment Revenue:	
		Due in 1959	$ 5,398.29
		Due in 1960	5,360.53
		Due in 1961	5,035.74
		Due in 1962	4,041.40
		Due in 1963	3,629.22
		Due in 1964	3,629.18
		Due in 1965	3,629.07
		Due in 1966	1,725.27
		Due in 1967	1,725.26
	$ 34,173.96		$34,173.96

DEBT ACCOUNTS

Net Funded or Fixed Debt:		Loans Inside the Debt Limit:	
Inside Debt Limit	$ 864,000.00	Schools	$731,000.00
Outside Debt Limit	1,450,000.00	Highway	38,000.00
		Sewer	65,000.00
		Off Street Parking	30,000.00
		Loans Outside the Debt Limit:	
		Electric Light	$251,000.00
		Schools	666,000.00
		Water	533,000.00
	$2,314,000.00		$2,314,000.00

BALANCE SHEET—*Continued*

TRUST, INVESTMENT AND RETIREMENT ACCOUNTS

Trust, Investment and Retirement Funds:		Cemetery Perpetual Care Funds	$ 103,034.92
Cash and Securities		Anna M. Day Fund	5,000.00
In Custody of Town Treasurer	$ 828,868.57	High School English Prize Fund	500.00
In Custody of Trustees	861,516.09	Warren H. Cudworth Fund	500.00
		Alice H. Plimpton Fund	11,000.00
		Municipal Light Consumers Deposit Fund	42,400.00
		E. Florence Morse Fund	500.00
		William T. Whedon Fund	500.00
		Harriet W. Lane Fund	800.00
		Henry O. Peabody Fund	861,516.09
		Post War Rehabilitation Fund	336.95
		Stabilization Fund	25,000.00
		Municipal Contributory Retirement Fund	639,296.70
	$1,690,384.66		$1,690,384.66

TRIAL BALANCE
December 31, 1958

	Debits	*Credits*
Cash	$1,970,510.05	
Petty Cash Advance	50.00	
Reserve for Petty Cash		50.00
Warrants Payable		213,773.60
Poll Taxes	54.00	
Personal Property Tax 1958	5,267.63	
Real Property Taxes 1958	40,991.21	
Motor Vehicle Excise Tax 1956	.48	
Motor Vehicle Excise Tax 1957	391.21	
Motor Vehicle Excise Tax 1958	52,421.82	
Apportioned Sewer Assessments 1958	435.38	
Committed Interest 1958	117.26	
Water Liens Added to 1958 Taxes	342.52	
Tax Titles	17,232.89	
Tax Title Possessions	10,945.56	
Accounts Receivable		
Real Estate	1,678.78	
Sidewalks	55.65	
Cemetery, Care of Lots	3,689.50	
General Government	4,141.53	
Health	2,095.93	
Highways	384.03	
Police	3,505.20	
Sanitation	844.91	
Schools	21,653.01	
Welfare	2,879.16	
Old Age Assistance	2,051.27	
Electric Light Rates	92,816.29	
Electric Light	2,969.70	
Water Rates	63,124.80	
Water	2,671.62	
State Aid to Highways	45,787.62	
County Aid to Highways	22,893.80	
Revenue Appropriations		481.330.38
Withholding Taxes		26,092.00
Bond Deductions		690.25
Parking Meter Receipt		16,660.18
Superior Court Judgments	200.00	
Approved Land Damage Award	2,989.00	
Federal Grant A.D.C. Administration		1,421.77
Federal Grant Aid to Dependent Children		9,159.19
Federal Grant O.A.A. Administration		3,645.19
Federal Grant Old Age Assistance		15,245.35
Federal Grant Disability Assistance Administration		551.59
Federal Grant Disability Assistance		922.18
Federal Aid to Airport		125.57

TRIAL BALANCE—*Continued*

	Debits	*Credits*
Smith Hughes Fund		466.79
Schools, Special Lunch Counter Fund		6,119.56
Schools, Athletic Fund		6,103.18
Reimbursement, Municipal Airport		3,458.00
Premium on Loans		1,292.39
Guarantee Deposits:		
Electric Consumers Deposits		3,073.93
Electric Light Connections		543.06
Dog Licenses		158.75
Sewer		5,317.21
Sporting Licenses		1,010.00
Water		9,889.22
Specification Forms		65.00
Highways		375.00
Old Age Assistance Recovery Account		806.24
Sale of Real Estate Fund		920.00
Interest Consumers Deposits		2,289.97
Fire Damage Loss		1,906.84
Tailings		605.64
Land Damage Checks Unclaimed		2,059.75
Cemetery Perpetual Care Bequests		200.00
Cemetery Perpetual Care Fund Income		33,909.66
Harriet W. Lane Fund Income		48.40
Anna M. Day Fund Income		1,691.75
Chickering Fund Income		41.15
Warren H. Cudworth Fund Income		117.33
Alice H. Plimpton Fund Income		2,864.51
E. Florence Morse Fund Income		88.13
William T. Whedon Fund Income		86.46
High School English Fund Income		8.13
Post War Rehabilitation Fund Income		21.42
Henry O. Peabody Fund Income		3,168.45
County Tax 1958	10,853.20	
County Hospital Assessment 1958		2,478.37
Mosquito Control 1958		35.31
State Parks Assessment 1958		147.58
Metropolitan Sewer Assessment 1958		5,342.35
Non-Revenue Appropriations		463,803.80
Cemetery Available Funds		41,888.37
Overlay 1954		270.39
Overlay 1955		8,776.84
Overlay 1956		16,195.48
Overlay 1957		10,080.19
Overlay 1958		6,537.60

TRIAL BALANCE—*Continued*

	Debits	*Credits*
Revenue Reserved Until Collected:		
Departmental		42,978.97
Motor Vehicle Revenue		52,813.51
Special Assessment Revenue		552.64
Tax Title Revenue		17,232.89
Tax Title Possession Revenue		10,945.56
Electric Light Revenue		95,785.99
Water Revenue		66,138.94
State and County Aid to Highways Revenue		68,681.42
Excess and Deficiency		616,985.64
Deferred Assessments:		
Apportioned Sewer Assessments Not Due	34,173.96	
Sewer Assessments Due in 1959		5,398.29
Sewer Assessments Due in 1960		5,360.53
Sewer Assessments Due in 1961		5,035.74
Sewer Assessments Due in 1962		4,041.40
Sewer Assessments Due in 1963		3,629.22
Sewer Assessments Due in 1964		3,629.18
Sewer Assessments Due in 1965		3,629.07
Sewer Assessments Due in 1966		1,725.27
Sewer Assessments Due in 1967		1,725.26
Net Bonded Debt—Outside Limit	1,450,000.00	
Net Bonded Debt—Inside Limit	864,000.00	
School Loans, Inside		731,000.00
Sewer Loans, Inside		65,000.00
Highway Loans, Inside		38,000.00
Off-Street Parking Loans, Inside		30,000.00
School Loans, Outside		666,000.00
Water Loans, Outside		533,000.00
Light Loans, Outside		251,000.00
Trust and Investment Funds	1,051,087.96	
Cemetery Perpetual Care Fund		103,034.92
Anna M. Day Fund		5,000.00
High School English Prize Fund		500.00
Warrn H. Cudworth Fund		500.00
Alice H. Plimpton Fund		11,000.00
Municipal Electric Light Deposit Fund		42,400.00
E. Florence Morse Fund		500.00
William T. Whedon Fund		500.00
Harriet W. Lane Fund		800.00
Henry O. Peabody Fund		861,516.09
Post War Rehabilitation Fund		336.95
Stabilization Fund		25,000.00
	$5,785,306.93	$5,785,306.93

MUNICIPAL ELECTRIC LIGHT DEPARTMENT

Plant Investment Account

Total Cost		Book Value Jan. 1, 1958	Additions During Year	Depreciation	Book Value Dec. 31, 1958
$9,636.68	Land	$9,636.68			$9,636.68
366,730.78	Structures	262,131.79	$9,630.03	$10,713.02	261,048.80
338,235.60	Transformer Station Equipment	14,765.84	80,471.49	7,732.92	87,504.41
604,197.82	Poles, Fixtures and Conductors	253,822.90	16,286.44	17,778.25	252,331.09
186,717.02	Underground Conduits	131,216.57	1,447.78	5,558.08	127,106.27
367,460.74	Underground Conductors	275,995.52	14,358.70	10,594.10	279,760.12
84,155.82	Consumers' Meters	11,078.36		2,524.67	8,553.69
160,871.60	Consumers' Meters Installations	90,501.49	10,260.23	4,518.34	96,243.38
222,818.05	Line Transformers	78,583.05	60,892.01	4,857.78	134,617.28
95,478.80	Transformer Installation	52,990.51	17,928.64	2,326.50	68,592.65
148,566.43	Street Lighting Equipment	73,349.88	12,025.81	4,096.22	81,279.47
$2,584,869.34		$1,254,072.59	$223,301.13	$70,699.88	$1,406,673.84

COMPARATIVE BALANCE SHEET

Assets

Jan. 1, 1958	Investments	Dec. 31, 1958	Increase	Decrease
$1,254,072.59	Plant Investments	$1,406,673.84	152,601.25	
40,147.60	General Equipment	42,767.90	2,620.30	
	Current Assets			
42,828.17	Special Deposits	48,306.96	5,478.79	
69,782.86	Accounts Receivable	92,816.29	23,033.43	
20,960.97	Material and Supplies	7,371.98		13,588.99
256.14	Prepaid Insurance	256,14		
9,699.19	Depreciation Fund	25,153.56	15,454.37	
$1,437,747.52		$1,623,346.67	$185,599.15	
	Liabilities			
95,058.89	Appropriation for Construction			95,058.89
42,828.17	Consumers Deposits	48,306.96	5,478.79	
370,808.00	Loans Repayment	409,808.00	39,000.00	
379,952.49	Appropriation for Construction Repayment	475,011.38	95,058.89	
308,201.18	Profit and Loss Balance	437,964.60	129,763.42	
240,000.00	Bonds	251,000.00	11,000.00	
898.79	Interest Accrued	1,255.73	356.94	
$1,437,747.52		$1,623,346.67	$185,599.15	

OPERATING REVENUE STATEMENT

Metered Sales to Private Consumers	1,097,780.04	74,052.09
Street Lighting Revenue	26,834.05	3,884.06
Other Municipal Revenue	19,190.52	1,499.04

Income Statement

Operating Revenue	1,143,804.61	79,385.19	
Operating Expense	1,000,666.73	100,684.60	
Net Operating Revenue	143,137.88		21,299.41
Merchandise and Jobbing Revenue	199.68		250.33
Interest Income	1,219.25	123.53	
Miscellaneous Non-Operating Income	3,718.96	2,025.16	
Gross Income	148,275.77		19,401.05
Interest on Bonds and Notes	5,958.29		659.55
Income Balance Transferred to Profit and Loss	142,317.48		18,741.50

Profit and Loss Statement

Credits

Credit Balance at Beginning of Year	443,420.22
Credit Balance Transferred from Income Account	142,317.48
	585,737.70

Debits

Deductions from Surplus	147,773.10
Balance Profit and Loss December 31, 1958	437,964.60
	585,737.70

OPERATING EXPENSE

Electric Energy Purchased	705,301.46	53,643.13	
Operation:			
Municipal Street Lamps	4,763.90	513.19	
Transformer Station Labor	26,600.33	803.53	
Transmission and Distribution Lines	22,690.69	1,713.96	
Inspecting and Testing Meters	933.96	743.58	
Removing and Resetting Meters	2,681.10	35.13	
Removing and Resetting Transformers	6,781.42	5,480.56	
Maintenance:			
Transformer Station Structures	1,356.65	340.29	
Transformer Station Equipment	10,417.44	5,208.52	
Transmission and Distribution Lines	50,632.24	5,484.75	
Underground Conduits	834.06		235.92
Underground Conductors	2,681.80	1,555.43	
Consumers Meters	1,803.78	775.34	
Transformers	391.15	46.88	

UTILIZATION

Maintenance of Municipal Street Lights	5,636.40	1,847.45	
Maintenance of Consumers Installations	3,232.72		4,051.44

COMMERCIAL

Salaries (Services by Other Departments)	33,386.81	9,486.81	
Commercial Supplies and Expenses	9,052.16	2,270.82	
Advertising	1,608.29	885.16	

MISCELLANEOUS

Salary of Superintendent	9,172.80	852.80	
Other General Department Salaries	38.69		354.91
Office Supplies and Expenses	9,183.39	4,385.68	
General Office Rents	2,000.00	200.00	
Insurance	1,428.44		325.26
Pensions	2,100.00		882.86
Transportation	4,067.78	630.18	
Maintenance of General Structures	4,803.48		591.29
Depreciation	72,479.27	7,322.43	
Miscellaneous General Expenses	4,606.52	2,900.66	
Total Operating Expenses	$1,000,666.73	$100,684.60	

CEMETERY PERPETUAL CARE BEQUESTS

1958

Total of Bequests to January 1, 1958		$106,866.42
Received during the year 1958:		
Lot No.	*Donor*	
2283	Elsie B. Johnson	$150.00
1168	Estate of Frank Babel	200.00
1169		
2757	James A. Eppich	125.00
2610	Lydia Laakso	125.00
2258	Marion M. Johnson	125.00
2457	Martha Berkland	125.00
1005	Estate of Lemuel Chaisson	200.00
2742	Josefa Matulis	150.00
2743		
1340	Estate of Francis P. Flood	125.00
419	Estate of George R. Heustis	125.00
Single Graves		
3518	Lempi Helsten	$50.00
3519		
1915	Adam Zemaitis	50.00
1916		
1434	Anna R. Francis	25.00
		$108,441.42

CONTRIBUTORY RETIREMENT—1958

Membership

Active Membership Dec. 31, 1957:	
Group A—Male 128, Female 53	
Group B—Male 59	Total 240
Enrolled during 1958:	
Group A—Male 11, Female 8	
Group B—Male 7	Total 26
Withdrawals, Deaths, Retirements:	
Group A—Male 4, Female 3	
Group B—Male 5	Total 12
Active Membership Dec. 31, 1958	
Group A—Male 135, Female 58	
Group B—Male 61	Total 254

Pensions

Inactive Membership Dec. 31, 1957:	
Group A—Male 23, Female 5	
Group B—Male 1	Total 29
Retirements during 1958:	
Group A—Female 1	
Group B—Male 2	Total 3
Deaths during 1958:	

Group A—Male 2	Total 2	
Inactive Membership Dec. 31, 1958:		
Group A—Male 21, Female 6		
Group B—Male 3	Total 30	
Total Active and Inactive Membership Dec. 31, 1958:		
Group A—Male 156, Female 64		
Group B—Male 64	Total 284	

CONTRIBUTORY RETIREMENT — 1958

Income

From Members:		
Group A	$34,617.87	
Group B	20,331.24	$54,949.11
From Town:		
Appropriation to Pension Fund	43,130.00	
Administration Expense	2,000.00	45,130.00
From Interest:		
On Bonds and Stocks	15,894.77	
On Deposits in Banks	3,736.12	19,630.89
		$119,710.00

Disbursements

Annuity Payments:		
Group A	4,772.00	
Group B	329.40	5,101.40
Pension Payments:		
Group A	42,078.92	
Group B	10,840.65	52,919.57
Refunds:		
Group A	13,556.47	
Group B	3,472.16	
Payments to Beneficiaries	3,496.48	20,525.11
Investments		56,043.75
Administration Expense:		
Personal Services	1,515.56	
Printing, Postage, Stationery	170.57	
Medical Fees	140.00	
New Equipment	354.60	
Travel, Members Association Expense	285.86	2,466.59
		$137,056.42

Assets

Bonds and Stocks at Book Value	$336,198.68
Cooperative Shares at Book Value	182,000.00
Deposits in Banks NOT at Interest	9,794.35
Deposits in Banks AT Interest	109,045.00
Interest Due and Accrued Dec. 31, 1958	2,258.70
	$639,296.70

Liabilities

Annuity Savings Fund	449,664.94
Annuity Reserve Fund	55,379.48
Special Fund for Military Service Credit	4,309.53
Pension Fund	126,579.51
Expense Fund	3,363.24
	$639,296.70

The Honorable Board of Selectmen:

Gentlemen:

The foregoing is submitted as the report of the Town Clerk and Accountant for the year ending December 31, 1957, setting forth abstracts of the records of town meetings and elections, vital statistics and statements of the appropriations and expenditures and the receipts from each source of income, also statement of funded debt, information relative to maturities and debt, the balance sheet showing the assets and liabilities at the close of the fiscal year.

I certify that I have examined the securities and savings deposits of the Trust Funds in the hands of the Town Treasurer and find them to be correct as shown in the following schedule:

TRUST FUND SECURITIES

December 31, 1958

	Interest Dates	
Post War Rehabilitation Fund		
Union Savings Bank No. 5269	A & O 20	$336.95
High School English Prize Fund		
Union Savings Bank No. 5140	A & O 20	500.00
E. Florence Morse Library Fund		
Union Savings Bank No. 4527	A & O 20	500.00
Anna M. Day Fund		
Union Savings Bank No. 5268	A & O 20	500.00
William T. Whedon Fund		
Union Savings Bank No. 4428	A & O 20	500.00
Electric Service Deposit Fund		
U.S. Bonds Series G:		
M 6 202 563, M 6 201 985, March 1960	M & S 1	2,000.00
M 7 345, 567, 568, December 1961	J & D 1	2,000.00

	Interest Dates	
M 7 780 318, 319, October 1962	A & O 1	2,000.00
Union Savings Bank No. 1719	A & O 20	20,000.00
Dedham Inst. for Savings No. 98787	M & N 1	16,400.00
		42,400.00

Warren H. Cudworth Fund

Dedham Inst. for Savings No. 62375	M & N 1	500.00

Alice H. Plimpton Fund

Union Savings Bank No. 3682	A & O 20	11,000.00

Harriet W. Lane Fund

Union Savings Bank of Boston No. 5372	A & O 20	800.00

Stabilization Fund

Union Savings Bank No. 10338	A & O 20	15,000.00
Dedham Inst. for Savings No. 108014	M & N 1	10,000.00
		25,000.00

Cemetery Perpetual Care Fund

Co-op. Bank Paid Up Shares:		
10 Forest Hills No. 614	F M A & N 1	$2,000.00
10 Hyde Park No. 1776	M J S & D 1	2,000.00
U.S. Bonds Series G:		
M 5 637 759, 760, July 1959	J & J 1	2,000.00
M 6 666 005, 006, 007, November 1960	M & N 1	3,000.00
M 7 345 569, 570, December 1961	J & D 1	2,000.00
D 3 267 504, December 1961	J & D 1	500.00
C 5 733 699, 700, 701, December 1961	J & D 1	300.00
M 7 780 316, 317, October 1962	A & O 1	2,000.00
Savings Bank Accounts:		
Dedham Inst. for Savings No. 70351	M & N 1	16,293.00
Wildey Savings Bank No. 169733	M & N 25	6,500.00
Brookline Savings Bank No. 105782	J & J 20	1,450.00
Charlestown Savings Bank No. 227562	A & O 15	11,000.00
Boston 5c Savings Bank No. 1147096	A & O 15	10,000.00
Franklin Savings Bank No. 199149	A & O 20	10,000.00
Boston Penny Savings Bank No. 235356	A & O 12	4,616.92
Union Savings Bank No. 1718	A & O 20	14,875.00
Natick 5c Savings Bank No. 73059	M & N 1	14,500.00
		$103,034.92

RETIREMENT FUND SECURITIES
December 31, 1958

Bank Stocks:		
100 First Nat. Bank of Boston 236748	J A J & O 1	$4,912.50

		Interest Dates	
50	First Nat. Bank of Boston 238466	J A J & O 1	2,537.50
100	First Nat. Bank of Boston 242340	J A J & O 1	4,815.35
7	First Nat. Bank of Boston 302272	J A J & O 1	357.00
11	First Nat. Bank of Boston 305045	J A J & O 1	561.00
100	Chase Manhattan Bank 57611	F M A & N 15	3,000.00
10	Chase Manhattan Bank 061771	F M A & N 15	310.00
10	Chase Manhattan Bank 0166500	F M A & N 15	470.00
200	Irving Trust Co. 109983,984	J A J & O 1	3,925.00
4	Irving Trust Co. Ao277726		
100	Nat. City Bank of New York C189343	F M A & N 1	4,500.00
4	Nat. City Bank of New York CO440436	F M A & N 1	196.50
33	Nat. City Bank of New York CO516069	F M A & N 1	1,732.50
27	Nat. City Bank of New York F35068	F M A & N 1	1,620.00
100	Chemical Corn Exchange Bank 67732	J A J & O 1	4,550.00
10	Chemical Corn Exchange Bank F14762	J A J & O 1	467.50
11	Chemical Corn Exchange Bank 042035	J A J & O 1	
15	Chemical Corn Exchange Bank 062756	J A J & O 1	660.00
27	Chemical Corn Exchange Bank 087704	J A J & O 1	1,228.50
100	First Nat. Bank of Los Angeles 33182	F M A & N 10	5,200.00
			$41,043.35

Co-operative Bank Paid Up Shares

10	Merrimac Co-op. 1358	F M A & N 1	2,000.00
10	Norwood Co-op. 233	J A J & O 1	2,000.00
50	Norwood Co-op. 3159	J A J & O 1	10,000.00
20	Norwood Co-op. 6440	J A J & O 1	4,000.00
10	Hyannis Co-op. 1209	J A J & O 18	2,000.00
20	Hyannis Co-op. 3350	J A J & O 18	4,000.00
30	Hyannis Co-op. 3925	J A J & O 18	6,000.00
20	Hyannis Co-op. 5200	J A J & O 18	4,000.00
20	Sandwich Co-op. 2903	F M A & N 15	4,000.00
40	Lincoln Co-op. 2879	F M A & N 1	8,000.00
40	Lincoln Co-op. 5051	F M A & N 1	8,000.00
30	Walpole Co-op. 1279	M J S & D 15	6,000.00
20	Walpole Co-op. 1720	M J S & D 15	4,000.00
20	Middleborough Co-op. 6020	F M A & N 15	4,000.00
40	Middleborough Co-op. 8702	F M A & N 15	8,000.00
10	Mattapan Co-op. 5733	M J S & D 15	2,000.00
40	Needham Co-op. 5117	M & N 10	8,000.00
40	Needham Co-op. 7337	M & N 10	8,000.00
40	Stoneham Co-op. A1467	M & N 10	8,000.00
10	Stoneham Co-op. 2589	M & N 10	2,000.00
40	Framingham Co-op. 6565	F M A & N 1	8,000.00
5	Marblehead Co-op. 142	M & N 10	1,000.00
25	Marblehead Co-op. 637	M & N 10	5,000.00

	Interest Dates	
20 Orange Co-op. P565	J & J 25	4,000.00
20 Sharon Co-op. 1501	F M A & N 20	4,000.00
40 Concord Co-op. 3624	M J S & D 1	8,000.00
40 Concord Co-op. 3639	M J S & D 1	8,000.00
40 Arlington Co-op. 4016	F M A & N 10	8,000.00
40 Newton Co-op. 5892	M J S & D 1	8,000.00
40 Saugus Co-op. 1086	M & N 15	8,000.00
80 Westfield Co-op. 5413	J & D 15	16,000.00
		$182,000.00
Savings Bank Accounts		
Dedham Inst. for Savings, 72229	M & N 1	20,000.00
Danvers Savings Bank 6994	A & O 1	10,000.00
Natick Five Cents Savings Bank, 59334	M & N 1	6,000.00
Newton Savings Bank, 85338	J & J 10	1,000.00
Weymouth Savings Bank 48399	M & S 15	2,000.00
Bass River Savings Bank 17170	A & O 10	10,000.00
Williamstown Savings Bank 21923	A & O 1	5,000.00
Uxbridge Savings Bank 34490	J & J 1	5,000.00
Inst. for Savs. in Newburyport 98660	A & O 25	5,000.00
Abington Savings Bank 39371	A & O 5	2,000.00
Provident Inst. for Savings 57349	A & O 25	5,00.00
Union Savings Bank 3681	A & O 20	28,045.00
Ware Savings Bank 83111	J & J 1	10,000.00
		109,045.00
U.S. Savings Bonds Series G		
X790 674, 675, June 1959	J & D 1	20,000.00
V892 544, June 1960	J & D 1	5,000.00
X1 123 403, 404, May 1961	M & N 1	20,000.00
X1 176 389, May 1962	M & N 1	10,000.00
		55,000.00
U.S. Bonds Series H., July 1968	J & J 1	5,000.00
Bonds		
Westchester Lighting Co. 3½ 1967 8017-18	J & J 1	2,000.00
Atchison, Topeka & Santa Fe 4 1955 RB3166	A & O 1	5,000.00
N.Y. Central & Hudson River 3½ 1997 X7 509	J & J 1	10,000.00
M8 800, 1, 2, 3, 4, M9 463, 4, 5		8,000.00
Northern Pacific Prior Lien 4 1997 Reg. 9654	J A J & O 1	10,000.00
Reading Co. 3⅛ 1995 63393-407 incl.	M & M 1	15,000.00
Nashville, Chatanooga, St. Louis 3 1986 13594-13603 incl.	F & A 1	10,000.00
Am. Tel. & Tel. Co. 2¾ 1980 Rx234	F & A 1	10,000.00

	Interest Dates	
Am. Tel. & Tel. Co. 2¾ 1980 RV41	F & A 1	5,000.00
Am. Tel. & Tel. Co. 2⅝ 1986 RX110	J & J 1	10,000.00
Am. Tel. & Tel. Co. 2⅝ 1986 RV30	J & J 1	5,000.00
Am. Tel. & Tel. Co. 2⅞ 1987 4-562, 4-563, 41-742, 42086, 48408	J & D 1	5,000.00
New Eng. Tel. & Tel. Co. 3 1974 27852-856 incl.	M & S 15	5,000.00
Naragansett Electric Co. 3 1974 21391-395 incl.	M & S 1	5,000.00
Montana Power Co. 2⅞ 1975 2707-11 incl.	A & O 1	5,000.00
Ohio Power Co. 3 1978 29256-260 incl.	A & O 1	5,000.00
Consolidated Edison of N.Y. 3⅝ 1986 23878-882	M & N 1	5,000.00
California Electric Power Co. 4½ 1986 M 1793, 94,95, 96,97	A & O 1	5,000.00
Cincinnati Gas & Electric Co. 4⅛ 1987 M 17364, 365, M 9098 to 9105 incl.	M & N 1	10,000.00
General Electric Co. 3½ 1976 216501 to 510 incl.	J & D 1	10,000.00
Commonwealth Edison Co. 3½ 1986 M16109 to 118 incl.	J & D 1	10,000.00
New York Tel. & Tel. Co. 4½ 1991 34-506 to 34-510 incl.	M & N 15	5,000.00
New York Tel. Co. 4½ Series J. 1991 61-391 to 394, 61-696 to 700	M & N 1	10,000.00
Chesapeake & Patomic Tel. Co. 4⅛ 1993 17073 to 17082	J & D 1	10,000.00
Delaware Power & Light Co. 3⅞ 1988 M3341 to 3345		5,000.00
Duquesne Light Co. 3¾ 1988 M7564 to 7568	A & O 1	5,000.00
Bell Tel. Co. of Penna. 3¾ 1989 20680 to 20689	F & D 1	10,000.00
New York Tel. Co. 4⅛ 1993 48500 to 48509	J & J 1	10,000.00
		$210,000.00

INDEX

GENERAL

Page

Jury List 143
Officials, Appointed 4
Officials, Elected 3
Town Meeting Records 9

EXECUTIVE REPORTS

Airport Commission 218
Appeal Board 189
Assessors, Board of 160
Building Inspector 168
Building Committee of Elementary Schools 282
Cemetery Department 205
Civil Defense 197
Clerk, Town
  Records of Town Meetings and Elections 9
  Vital Statistics—Births 71
  Marriages 110
  Deaths 126
Counsel, Town 152
Dog Officer 157
Engineering Department 219
Finance Commission 206
Fire Department 158
Game Warden 223
General Manager 199
Health, Board of 192
Industrial Development Committee 153
Library, Morrill Memorial 179
Light Department, Municipal 201
Mosquito Control 189
Norwood Housing Authority 177
Old Age Assistance 167
Planning Board 186
Playgrounds, Summer 169
Police Department 154
Public Works Department 208
Purchasing 200
Recreation Department 169
School Department 227
Sealer of Weights and Measures 157
Selectmen, Board of 138
Welfare Board 164

FINANCIAL REPORTS

Accountant, Town 294
Appropriation, Revenue 332
Balance Sheet 344
Cemetery, Perpetual Care Bequests 357
Debt Accounts 347
Debt Statements 291
Expenditures 303
Municipal Light Department, Financial Statements 352
Operating Accounts, Other 343
Receipts 294
Revenue Accounts, Deferred 347
Summary of Receipts and Expenditures 329
Trial Balance 349
Trust Fund Securities 359
Trust Investment and Retirement Funds 348
Collector of Taxes 288
Contributory Retirement Board 357
Treasurer, Town 284

ANNUAL REPORT

1959

NORWOOD

MASSACHUSETTS

EIGHTY-EIGHTH

REPORT

OF THE

TOWN OFFICIALS

TOWN OF NORWOOD

MASSACHUSETTS

974.4
Norwood

FOR THE YEAR ENDING DECEMBER 31

1959

BOARD OF SELECTMEN — *Sitting:* Charles L. Rich, James J. Drummey, Chairman; Harry B. Butters, Walter J. Dempsey and John A. Abdallah. *Standing:* Walter A Blasenak, General Manager; Mary G. Wilford, Clerk of Selectmen; Walter J. Gotovich, Town Counsel.

TOWN OFFICIALS

ELECTED

Board of Selectmen

Harry B. Butters, 1960, Chairman

Charles L. Rich, 1961
Walter J. Dempsey, 1960
John A. Abdallah, 1962
James J. Drummey, 1962

Town Treasurer and Collector

Edmund F. Sullivan

Finance Commission

George T. Mahoney, 1960, Chairman

Frederick A. McDonough, 1961
Ambrose J. Kelly, 1962

School Committee

John J. Cavanaugh, 1961, Chairman

Dr. John F. Kelly, 1961
Mary H. Hemman, 1962
Eugene A. Nelson, 1962
Frances Blanchot, 1960
John F. Reynolds, 1960

Board of Health

Roy T. Lydon, M.D., 1960, Chairman

John P. Dixon, 1961
James F. Foley, 1962

Board of Trustees, Morrill Memorial Library

Martin B. Curran, 1960, Chairman

Rachel P. Martin, 1961
Gertrude A. Tanneyhill, 1962
Therese A. Flaherty, 1962
Mary L. Dunn, 1960
John Torrey Kenney, 1961

Planning Board

J. Edward Bamber, Chairman, 1963

Frederick F. Brown, 1962
Thomas K. McManus, 1964
John P. Mogan, 1961
Francis P. Foley, 1960

Town Moderator

Walter J. Gotovich

Norwood Housing Authority

Joseph Long, Chairman, 1963

Roger J. Connolly, 1961
John E. Bamber, 1960
John J. Mulvehill, 1961-Resigned
Frank L. Walsh, 1961, Appointed 5/26/59
John L. Griffin

APPOINTED

Town Counsel
Walter J. Gotovich

Town Clerk and Accountant
Bartley W. Connolly

Superintendent of Schools
Lincoln D. Lynch

Librarian, Morrill Memorial Library
Edna Phillips

General Manager
Walter A. Blasenak

Town Engineer
Albert W. Thompson, Deceased July 5, 1959
Robert A. Hamilton, Appointed August 4, 1959

Superintendent of Public Works
Albert E. Casey

Superintendent of Municipal Light Department
William J. Kates

Superintendent of Recreation
Richard E. Ready

Superintendent of Cemeteries
James F. Murphy

Chief of Police
Mark F. Folan

Chief of Fire Department
Harry J. Butler

Board of Assessors
William J. Dalton, Retired Jan. 31, 1959
James T. Flaherty, (1961) Appointed February 3, 1959
Harold T. Young, 1960 Thomas J. Foley, 1962

Board of Public Welfare

Richard G. Nead, Chairman

Ernest G. Paciorkowski

Joseph G. Breen

Registrars of Voters

Henry A. Holman, 1960, Chairman

Alonzo F. Swift, Jr., 1961

Matthew B. Connolly, 1962

Bartley W. Connolly

Building Inspector

Henry J. Cronan

Inspector of Wires

William J. Kates

Board of Appeal

George J. Devlin, 1961, Chairman

Arthur Gleichauf, 1960

George Williamson, 1959

Associate Members Board of Appeal

Edward Kelley

George Frederickson

Francis X. Murphy, Resigned May 5, 1959

Fred M. Adelmann, Appointed May 12, 1959

Sealer of Weights & Measures

Frederick F. Brown

Dog Officer

Myer Doctorman

Animal Inspector

Thomas U. Mahoney, Resigned May 29, 1959

Bartley J. King, Appointed June 30, 1959

Fish and Game Warden

James E. Bunney

Superintendent of Moth Suppression

Walter A. Blasenak

Fence Viewers

Lewis J. Danovitch

George DeAlmeida

William O'Brien

Public Health Nurses

Norma Herig

Marion O'Neil

Inspector of Plumbing

Harry A. Shannon

Health Agent
Bartley J. King

Inspector of Milk
Leonard E. Curran

Inspector of Slaughtering
John Stonefield

Contributory Retirement Board
Edward A. Flaherty
Bartley W. Connolly
Walter A. Blasenak

Soldiers' Relief Investigator
William F. Nolan, Jr.

Forest Warden
Harry J. Butler

Building Code Appeal Board
George Rogers, 1962
Ernest Higgins, 1961
George McClellan, 1960

Alternate Members of Building Code Appeal Board
Thomas W. Rosata
Merrill Towne

Airport Commission
William C. Kendrick, 1960, Chairman
Clement A. Riley, 1961
John A. Abdallah, 1962
Daniel E. Callahan, 1961
Harry B. Butters, 1962
Walter A. Blasenak, 1961
Charles L. Rich, 1960
James J. Drummey, 1962
Albert W. Thompson, Deceased July 5, 1959
Walter R. Ryan, 1962, Appointed Sept. 15, 1959

Recreation Advisory Committee
Frances L. Blanchot, Chairman
Esther Deeb
Josephine Chandler
William C. Kendrick
James B. Cuff
Mildred Lane
George Kozak
Frank Karshis
Rev. Edmund A. Miller

Office of Civil Defense
Dr. William F. Lovell, Director — Resigned Sept. 1, 1959
Robert Baxter, Appointed Sept. 15, 1959

Commission to Promote Business & Industry
Frederick R. Valentine, 1962, Chairman
Walter J. Dempsey, 1961
John R. Russell, 1963
James J. Drummey, 1964
William J. Dalton, 1963
John W. Murphy, 1963
Robert F. Gallivan, 1961
Ernest G. Paciorkowski, 1961
William C. Heatlie, 1961
Charles L. Rich, 1962
James J. Callahan, 1963
James P. Connolly, 1961
William Hyland, 1964

REPORT OF

TOWN CLERK and ACCOUNTANT

ABSTRACTS OF

RECORDS OF TOWN MEETINGS

AND

VITAL STATISTICS

RECORDS OF TOWN MEETINGS

ANNUAL TOWN ELECTION

January 19, 1959

ANNUAL TOWN MEETING

Monday, January 19, 1959, adjourned to March 19, 1959

On a warrant duly issued by Selectmen under the date of January 2, 1959, and signed by Harry B. Butters, Charles L. Rich, James J. Drummey, Walter J. Dempsey and John A. Abdallah, Selectmen of Norwood, the meeting was called to order by the Moderator, Walter J. Gotovich. The proper service of this warrant was duly attested by James E. Quinn, Constable of Norwood.

All the requirements of the statutes and by-laws relating to elections and town meetings were complied with. The warrant calling the meeting was read by Town Clerk and Accountant Bartley W. Connolly. The articles contained in the warrant, and the action thereunder being as follows:

ARTICLE 1. To choose all necessary Town Officers: The following are to be chosen by ballot, namely: Two Selectmen for three years; one Town Treasurer and Collector of Taxes for one year; one Moderator for one year; one member of the Board of Health for three years; three members of the School Committee for three years; one Finance Commissioner for three years; two Trustees of the Morrill Memorial Library for three years; one Trustee of the Morrill Memorial Library for two years (to fill vacancy); one member of the Town Planning Board for five years; one member of the Norwood Housing Authority for five years; two Constables for one year; six Town Meeting Members for District One for three years; seven Town Meeting Members for District Two for three years; one Town Meeting Member for District Two for One Year (to fill vacancy); three Town Meeting Members for District Three for three years; eight Town Meeting Members for District Four for three years; six Town Meeting Members for District Five for three years; one Town Meeting Member for District Five for one year (to fill vacancy); six Town Meeting Members for District Six for three years; one Town Meeting Member for District Six for two years (to fill vacancy); twenty-one Town Meeting Members to be elected in District Seven; twenty-three Town Meeting Members to be elected in District Eight; sixteen Town Meeting Members to be elected in District Nine.

Two Selectmen for Three Years

John A. Abdallah had twenty-eight hundred and twenty (2820) votes
Elected and Sworn by Town Clerk and Accountant
James J. Drummey had twenty-four hundred and thirty-seven (2437) votes
Elected and Sworn by Town Clerk and Accountant
William A. Balfour had three hundred and seventy-eight (378) votes
Marion Curran Boch had eight hundred and eighty-two (882) votes

Michael J. Curran had eight hundred and eighty-two (882) votes
Paul L. Gallagher had six hundred and seventy-one (671) votes
Stanley G. Kalis had ten hundred and eighty-nine (1089) votes
Daniel T. Keady had two hundred and twenty-five (225) votes
James T. O'Sullivan had six hundred and forty-nine (649) votes
Joseph W. Wall had nine hundred and sixty-one (961) votes
Blanks, twelve hundred and ninety-six (1296)

VOTE BY DISTRICTS

District One

John A. Abdallah had two hundred and forty-one (241) votes
James A. Drummey had two hundred and ninety-two (292) votes
William A. Balfour had twenty-nine (29) votes
Marion Curran Boch had seventy-three (73) votes
Michael J. Curran had one hundred and forty-six (146) votes
Paul L. Gallagher had forty-one (41) votes
Stanley G. Kalis had eighty-eight (88) votes
Daniel T. Keady had forty-six (46) votes
James T. O'Sullivan had eighty-eight (88) votes
Joseph W. Wall had one hundred and twelve (112) votes
Blanks, one hundred and forty-two (142)

District Two

John A. Abdallah had three hundred and twenty-six (326) votes
James J. Drummey had four hundred and thirty-one (431) votes
William A. Balfour had thirty-five (35) votes
Marion Curran Boch had one hundred and forty (140) votes
Michael J. Curran had one hundred and forty-seven (147) votes
Paul L. Gallagher had seventy-four (74) votes
Stanley G. Kalis had one hundred and one (101) votes
Daniel T. Keady had thirty-eight (38) votes
James T. O'Sullivan had eighty-two (82) votes
Joseph W. Wall had one hundred and sixteen (116) votes
Blanks, one hundred and sixty-four (164)

District Three

John A. Abdallah had one hundred and fifty-eight (158) votes
James J. Drummey had one hundred and seventy-two (172) votes
William A. Balfour had thirty-seven (37) votes
Marion Curran Boch had sixty-three (63) votes
Michael J. Curran had thirty-four (34) votes
Paul L. Gallagher had twenty-nine (29) votes
Stanley G. Kalis had fifty (50) votes
Daniel T. Keady had fourteen (14) votes
James T. O'Sullivan had twenty-four (24) votes
Joseph W. Wall had thirty-two (32) votes
Blanks, fifty-one (51)

District Four

John A. Abdallah had three hundred and thirty-seven (337) votes
James J. Drummey had three hundred and thirty-seven (337) votes
William A. Balfour had forty-three (43) votes
Marion Curran Boch had one hundred and fifty (150) votes
Michael J. Curran had seventy-three (73) votes
Paul L. Gallagher had fifty-nine (59) votes
Stanley G. Kalis had one hundred and nineteen (119) votes
Daniel T. Keady had fifteen (15) votes
James T. O'Sullivan had seventy (70) votes
Joseph W. Wall had seventy-one (71) votes
Blanks, one hundred and ten (110)

District Five

John A. Abdallah had three hundred and ninety-seven (397) votes
James J. Drummey had two hundred and seventy-one (271) votes
William A. Balfour had one hundred and seven (107) votes
Marion Curran Boch had one hundred and four (104) votes
Michael J. Curran had one hundred and three (103) votes
Paul L. Gallagher had sixty (60) votes
Stanley G. Kalis had one hundred and nine (109) votes
Daniel T. Keady had thirty-seven (37) votes
James T. O'Sullivan had fifty (50) votes
Joseph W. Wall had one hundred and nine (109) votes
Blanks, one hundred and twenty-one (121)

District Six

John A. Abdallah had four hundred and ninety-seven (497) votes
James J. Drummey had one hundred and fourteen (114) votes
William A. Balfour had eighteen (18) votes
Marion Curran Boch had thirty-six (36) votes
Michael J. Curran had seventy-one (71) votes
Paul L. Gallagher had fifty-four (54) votes
Stanley G. Kalis had one hundred and seventy-six (176) votes
Daniel T. Keady had seven (7) votes
James T. O'Sullivan had forty-four (44) votes
Joseph W. Wall had one hundred and seventy-four (174) votes
Blanks, two hundred and thirty-five (235)

District Seven

John A. Abdallah had three hundred and nineteen (319) votes
James J. Drummey had two hundred and seventy-six (276) votes
William A. Balfour had thirty-seven (37) votes
Marion Curran Boch had seventy (70) votes
Michael J. Curran had one hundred (100) votes
Paul L. Gallagher had one hundred and sixty-one (161) votes
Stanley G. Kalis had one hundred and fifty-nine (159) votes
Daniel T. Keady had twenty-two (22) votes

James T. O'Sullivan had eighty-eight (88) votes
Joseph W. Wall had one hundred and forty (140) votes
Blanks, one hundred and eighty-four (184)

District Eight

John A. Abdallah had two hundred and seventy-three (273) votes
James J. Drummey had three hundred and seventeen (317) votes
William A. Balfour had forty-four (44) votes
Marion Curran Boch had eighty-four (84) votes
Michael J. Curran had one hundred and sixty-one (161) votes
Paul L. Gallagher had eighty-five (85) votes
Stanley G. Kalis had one hundred and fifty-three (153) votes
Daniel T. Keady had thirty-four (34) votes
James T. O'Sullivan had one hundred and twenty-five (125) votes
Joseph W. Wall had one hundred and eleven (111) votes
Blanks, one hundred and sixty-five (165)

District Nine

John A. Abdallah had two hundred and seventy-two (272) votes
James J. Drummey had two hundred and twenty-seven (227) votes
William A. Balfour had twenty-eight (28) votes
Marion Curran Boch had one hundred and sixty-two (162) votes
Michael J. Curran had forty-seven (47) votes
Paul L. Gallagher had one hundred and eight (108) votes
Stanley G. Kalis had one hundred and thirty-four (134) votes
Daniel T. Keady had twelve (12) votes
James T. O'Sullivan had seventy-eight (78) votes
Joseph W. Wall had ninety-six (96) votes
Blanks, one hundred and twenty-four (124)

One Town Treasurer and Collector of Taxes

Edmund F. Sullivan had fifty-two hundred and twelve (5212) votes
Elected and Sworn by Town Clerk and Accountant
Blanks, nine hundred and thirty-three (933)

VOTE BY DISTRICTS

District One

Edmund F. Sullivan had five hundred and fifty-one (551) votes
Blanks, ninety-eight (98)

District Two

Edmund F. Sullivan had seven hundred and one (701) votes
Blanks, one hundred and twenty-six (126)

District Three

Edmund F. Sullivan had two hundred and ninety-one (291) votes
Blanks Forty-one (41)

District Four

Edmund F. Sullivan had five hundred and ninety-four (594) votes
Blanks, ninety-eight (98)

District Five

Edmund F. Sullivan had six hundred and thirty-five (635) votes
Blanks, ninety-nine (99)

District Six

Edmund F. Sullivan had five hundred and sixty-eight (568) votes
Blanks, one hundred and forty-five (145)

District Seven

Edmund F. Sullivan had six hundred and fifty-one (651) votes
Blanks, one hundred and twenty-seven (127)

District Eight

Edmund F. Sullivan had six hundred and seventy-eight (678) votes
Blanks, ninety-eight (98)

District Nine

Edmund F. Sullivan had five hundred and forty-three (543) votes
Blanks, one hundred and one (101)

One Moderator for One Year

Walter J. Gotovich had forty-nine hundred and sixty-nine (4969) votes
Elected and Sworn by Town Clerk and Accountant
Scattering, one (1) vote
Blanks, eleven hundred and seventy-five (1175)

VOTE BY DISTRICTS

District One

Walter J. Gotovich had four hundred and ninety-one (491) votes
Blanks, one hundred and fifty-eight (158)

District Two

Walter J. Gotovich had six hundred and fifty-five (655) votes
Blanks, one hundred and seventy-two (172)

District Three

Walter J. Gotovich had two hundred and eighty (280) votes
Blanks, fifty-two (52)

District Four

Walter J. Gotovich had five hundred and sixty-eight (568) votes
Blanks, one hundred and twenty-four (124)

District Five

Walter J. Gotovich had five hundred and ninety-nine (599) votes
Blanks, one hundred and thirty-five (135)

District Six

Walter J. Gotovich had five hundred and ninety (590) votes
Blanks, one hundred and twenty-three (123)

District Seven

Walter J. Gotovich had six hundred and thirty-six (636) votes
Scattering, one (1) vote
Blanks, one hundred and forty-one (141)

District Eight

Walter J. Gotovich had six hundred and thirty-five (635) votes
Blanks, one hundred and forty-one (141)

District Nine

Walter J. Gotovich had five hundred and fifteen (515) votes
Blanks, one hundred and twenty-nine (129)

One Member of the Board of Health for Three Years

James F. Foley had thirty-four hundred and thirty-three (3433) votes
Elected and Sworn by Town Clerk and Accountant
Henry T. McAuliffe had twenty hundred and ninety-nine (2099) votes
Scattering, one (1) vote
Blanks, six hundred and twelve (612)

VOTE BY DISTRICTS

District One

James F. Foley had three hundred and forty-one (341) votes
Henry T. McAuliffe had two hundred and sixty-three (263) votes
Blanks, forty-five (45)

District Two

James F. Foley had hour hundred and seventy-three (473) votes
Henry T. McAuliffe had two hundred and eighty-one (281) votes
Blanks, seventy-three (73)

District Three

James F. Foley had one hundred and eighty-four (184) votes
Henry T. McAuliffe had one hundred and nine (109) votes
Blanks, thirty-nine (39)

District Four

James F. Foley had three hundred and ninety (390) votes
Henry T. McAuliffe had two hundred and thirty-six (236) votes
Blanks, sixty-six (66)

District Five

James F. Foley had four hundred and five (405) votes
Henry T. McAuliffe had two hundred and sixty-two (262) votes
Blanks, sixty-seven (67)

District Six

James F. Foley had four hundred and thirteen (413) votes
Henry T. McAuliffe had one hundred and eighty-four (184) votes
Blanks, one hundred and sixteen (116)

District Seven

James F. Foley had four hundred and twenty-eight (428) votes
Henry T. McAuliffe had two hundred and sixty-nine (269) votes
Blanks, eighty-one (81)

District Eight

James F. Foley had four hundred and forty-two (442) votes
Henry T. McAuliffe had two hundred and seventy-four (274) votes
Blanks, sixty (60)

District Nine

James F. Foley had three hundred and fifty-seven (357) votes
Henry T. McAuliffe had two hundred and twenty-one (221) votes
Scattering, one (1) vote
Blanks, sixty-five (65)

Three Members of the School Committee for Three Years

Mary H. Hemman had thirty-six hundred and twenty-eight (3628) votes
Elected and Sworn by Town Clerk and Accountant
Eugene A. Nelson had thirty-nine hundred and seventy-five (3975) votes
Elected and Sworn by Town Clerk and Accountant
Henry W. Diggs had thirty-eight hundred and sixty-eight (3868) votes
Elected and Sworn by Town Clerk and Accountant
George Hayes had twenty-eight hundred and fifty-three (2853) votes
Scattering, three (3) votes
Blanks, forty-one hundred and eight (4108)

VOTE BY DISTRICTS

District One

Mary H. Hemman had three hundred and thirty-four (334) votes
Eugene A. Nelson had three hundred and seventy-four (374) votes
Henry W. Diggs had four hundred and twenty-one (421) votes
George Hayes had three hundred and nineteen (319) votes
Blanks, four hundred and ninety-nine (499)

District Two

Mary H. Hemman had four hundred and fifty-four (454) votes
Eugene A. Nelson had five hundred and thirty-five (535) votes

Henry W. Diggs had five hundred and forty-four (544) votes
George Hayes had three hundred and fifty-five (355) votes
Blanks, five hundred and ninety-three (593)

District Three

Mary H. Hemman had one hundred and ninety-nine (199) votes
Eugene A. Nelson had two hundred and twenty-eight (228) votes
Henry W. Diggs had two hundred and thirty-one (231) votes
George Hayes had one hundred and twenty-nine (129) votes
Blanks, two hundred and eight (208)
Scattering, one (1) vote

District Four

Mary H. Hemman had four hundred and forty-three (443) votes
Eugene A. Nelson had five hundred and seven (507) votes
Henry W. Diggs had four hundred and eighty-three (483) votes
George Hayes had two hundred and sixty-nine (269) votes
Blanks, three hundred and seventy-four (374)

District Five

Mary H. Hemman had four hundred and forty-four (444) votes
Eugene A. Nelson had five hundred and twenty (520) votes
Henry W. Diggs had four hundred and ninety-eight (498) votes
George Hayes had three hundred and two (302) votes
Blanks, four hundred and thirty-eight (438)

District Six

Mary H. Hemman had four hundred and twenty-four (424) votes
Eugene A. Nelson had four hundred and twenty-eight (428) votes
Henry W. Diggs had three hundred and seventy-one (371) votes
George Hayes had three hundred and forty-five (345) votes
Blanks, five hundred and seventy-one (571)

District Seven

Mary H. Hemman had four hundred and thirty-nine (439) votes
Eugene A. Nelson had four hundred and seventy-three (473) votes
Henry W. Diggs had four hundred and forty-eight (448) votes
George Hayes had four hundred and thirty-three (433) votes
Blanks, five hundred and forty-one (541)

District Eight

Mary H. Hemman had four hundred and forty-three (443) votes
Eugene A. Nelson had four hundred and ninety-nine (499) votes
Henry W. Diggs had five hundred and twenty-two (522) votes
George Hayes had three hundred and seventy-one (371) votes
Blanks, four hundred and ninety-three (493)

District Nine

Mary H. Hemman had four hundred and forty-eight (448) votes
Eugene A. Nelson had four hundred and eleven (411) votes
Henry W. Diggs had three hundred and fifty (350) votes
George Hayes had three hundred and thirty (330) votes
Scattering, two (2) votes
Blanks, three hundred and ninety-one (391)

One Finance Commissioner for Three Years

Ambrose J. Kelly had twenty-four hundred and fifty-five (2455) votes
Elected and Sworn by Town Clerk and Accountant
Bertrand E. Shannon had nine hundred and eighty-four (984) votes
Raymond P. Wragg had twenty-one hundred and eighty-three (2183) votes
Blanks, five hundred and twenty-three (523)

VOTE BY DISTRICTS

District One

Ambrose J. Kelly had two hundred and seventy-two (272) votes
Bertrand E. Shannon had one hundred and eleven (111) votes
Raymond P. Wragg had two hundred and six (206) votes
Blanks, sixty (60)

District Two

Ambrose J. Kelly had three hundred and thirty-nine (339) votes
Bertrand E. Shannon had one hundred and nineteen (119) votes
Raymond P. Wragg had two hundred and ninety-eight (298) votes
Blanks, seventy-one (71)

District Three

Ambrose J. Kelly had one hundred and four (104) votes
Bertrand E. Shannon had forty-five (45) votes
Raymond P. Wragg had one hundred and fifty-two (152) votes
Blanks, thirty-one (31)

District Four

Ambrose J. Kelly had two hundred and thirty (230) votes
Bertrand E. Shannon had one hundred and six (106) votes
Raymond P. Wragg had three hundred and two (302) votes
Blanks, fifty-four (54)

District Five

Ambrose J. Kelly had two hundred and seventy-seven (277) votes
Bertrand E. Shannon had one hundred and nine (109) votes
Raymond P. Wragg had two hundred and eighty-eight (288) votes
Blanks, sixty (60)

District Six

Ambrose J. Kelly had three hundred and forty-three (343) votes

Bertrand E. Shannon had ninety-two (92) votes
Raymond P. Wragg had one hundred and eighty-seven (187) votes
Blanks, ninety-one (91)

District Seven

Ambrose J. Kelly had two hundred and eighty-eight (288) votes
Bertrand E. Shannon had one hundred and fifty-nine (159)
Raymond P. Wragg had two hundred and seventy-four (274) votes
Blanks, fifty-seven (57)

District Eight

Ambrose J. Kelly had three hundred and thirty-three (333) votes
Bertrand E. Shannon had one hundred and forty-three (143) votes
Raymond P. Wragg had two hundred and forty-one (241) votes
Blanks, fifty-nine (59)

District Nine

Ambrose J. Kelly had two hundred and sixty-nine (269) votes
Bertrand E. Shannon had one hundred (100) votes
Raymond P. Wragg had two hundred and thirty-five (235) votes
Blanks, forty (40)

Two Trustees of Morrill Memorial Library for Three Years

Gertrude A Tanneyhill had forty-six hundred and seventy-six (4676) votes
Elected and Sworn by Town Clerk and Accountant
Therese A. Flaherty had forty-four hundred and seventy-five (4475) votes
Elected and Sworn by Town Clerk and Accountant
Blanks, thirty-one hundred and thirty-nine (3139)

VOTE BY DISTRICTS

District One

Gertrude A. Tanneyhill had four hundred and fifty-five (455) votes
Therese A. Flaherty had four hundred and eighty-seven (487) votes
Blanks, three hundred and fifty-six (356)

District Two

Gertrude A. Tanneyhill had six hundred and thirty-four (634) votes
Therese A. Flaherty had five hundred and ninety-two (592) votes
Blanks, four hundred and twenty-eight (428)

District Three

Gertrude A. Tanneyhill had two hundred and seventy-two (272) votes
Therese A. Flaherty had two hundred and fifty-eight (258) votes
Blanks, one hundred and thirty-four (134)

District Four

Gertrude A. Tanneyhill had five hundred and seventy-three (573) votes

Therese A. Flaherty had five hundred and five (505) votes
Blanks, three hundred and six (306)

District Five

Gertrude A. Tanneyhill had five hundred and eighty-eight (588) votes
Therese A. Flaherty had five hundred and thirty-two (532) votes
Blanks, three hundred and forty-eight (348)

District Six

Gertrude A. Tanneyhill had four hundred and ninety-seven (497) votes
Therese A. Flaherty had four hundred and seventy-six (476) votes
Blanks, four hundred and fifty-three (453)

District Seven

Gertrude A. Tanneyhill had five hundred and ninety-four (594) votes
Therese A. Flaherty had five hundred and seventy-six (576) votes
Blanks, three hundred and eighty-six (386)

District Eight

Gertrude A. Tanneyhill had five hundred and seventy-seven (577) votes
Therese A. Flaherty had five hundred and eighty-seven (587) votes
Blanks, three hundred and eighty-eight 388)

District Nine

Gertrude A. Tanneyhill had four hundred and eighty-six (486) votes
Therese A. Flaherty had four hundred and sixty-two (462) votes
Blanks, three hundred and forty (340)

One Trustee of Morrill Memorial Library for Two Years (To Fill Vacancy)

John Torrey Kenney had forty-eight hundred and thirty-two (4832) votes
Elected and Sworn by Town Clerk and Accountant
Blanks, thirteen hundred and thirteen (1313)

VOTE BY DISTRICTS

District One

John Torrey Kenney had four hundred and seventy-nine (479) votes
Blanks, one hundred and seventy (170)

District Two

John Torrey Kenney had six hundred and fifty-one (651) votes
Blanks, one hundred and seventy-six (176)

District Three

John Torrey Kenney had two hundred and seventy-three (273) votes
Blanks, fifty-nine (59)

District Four

John Torrey Kenney had five hundred and sixty-five (565) votes
Blanks, one hundred and twenty-seven (127)

District Five

John Torrey Kenney had five hundred and eighty-four (584) votes
Blanks, one hundred and fifty (150)

District Six

John Torrey Kenney had five hundred and twenty-one (521) votes
Blanks, one hundred and ninety-two (192)

District Seven

John Torrey Kenney had six hundred and twenty-one (621) votes
Blanks, one hundred and fifty-seven (157)

District Eight

John Torrey Kenney had six hundred and twenty-one (621) votes
Blanks, one hundred and fifty-five (155)

District Nine

John Torrey Kenney had five hundred and seventeen (517) votes
Blanks, one hundred and twenty-seven (127)

One Member of Town Planning Board for Five Years

Thomas K. McManus had thirty-eight hundred and seventy-eight (3878) votes
Elected and Sworn by Town Clerk and Accountant
Eugene Smith had twelve hundred and ninety-seven (1297) votes
Blanks, nine hundred and seventy (970)

VOTE BY DISTRICTS

District One

Thomas K. McManus had four hundred and seventy-two (472) votes
Eugene Smith had seventy-seven (77) votes
Blanks, one hundred (100)

District Two

Thomas K. McManus had five hundred and thirty-five (535) votes
Eugene Smith had one hundred and forty-six (146) votes
Blanks, one hundred and forty-six (146)

District Three

Thomas K. McManus had one hundred and ninety-one (191) votes
Eugene Smith had eighty (80) votes
Blanks, sixty-one (61)

District Four

Thomas K. McManus had three hundred and eighty-seven (387) votes

Eugene Smith had one hundred and eighty-five (185) votes
Blanks, one hundred and twenty (120)

District Five

Thomas K. McManus had four hundred and forty-three (443) votes
Eugene Smith had one hundred and eighty-nine (189) votes
Blanks, one hundred and two (102)

District Six

Thomas K. McManus had three hundred and eighty-nine (389) votes
Eugene Smith had one hundred and eighty-five (185) votes
Blanks, one hundred and thirty-nine (139)

District Seven

Thomas K. McManus had five hundred and five (505) votes
Eugene Smith had one hundred and fifty-five (155) votes
Blanks, one hundred and eighteen (118)

District Eight

Thomas K. McManus had five hundred and seventy (570) votes
Eugene Smith had one hundred and four (104) votes
Blanks, one hundred and two (102)

District Nine

Thomas K. McManus had three hundred and eighty-six (386) votes
Eugene Smith had one hundred and seventy-six (176) votes
Blanks, eighty-two (82)

One Member of Norwood Housing Authority for Five Years

Anthony F. Turinese had twenty hundred and ninety-one (2091) votes
John L. Griffin had twenty-one hundred and seventy-four (2174) votes
Elected and Sworn by Town Clerk and Accountant
Augustus J. Lanier had three hundred and eight (308) votes
Joseph A. Trudeau had nine hundred and forty-six (946) votes
Blanks, six hundred and twenty-six (626)

VOTE BY DISTRICTS

District One

Anthony F. Turinese had one hundred and seventy (170) votes
John L. Griffin had two hundred and sixty-four (264) votes
Augustus J. Lanier had sixty (60) votes
Joseph A. Trudeau had one hundred and one (101) votes
Blanks, fifty-four (54)

District Two

Anthony F. Turinese had two hundred and eighty (280) votes
John L. Griffin had three hundred and forty (340) votes

Augustus J. Lanier had twenty-eight (28) votes
Joseph A. Trudeau had ninety-seven (97) votes
Blanks, eighty-two (82)

District Three

Anthony F. Turinese had one hundred and thirty-one (131) votes
John L. Griffin had ninety-nine (99) votes
Augustus J. Lanier had eleven (11) votes
Joseph A. Trudeau had forty-four (44) votes
Blanks, forty-seven (47)

District Four

Anthony F. Turinese had two hundred and eighty-three (283) votes
John L. Griffin had two hundred and thirty-six (236) votes
Augustus J. Lanier had fifteen (15) votes
Joseph A. Trudeau had eighty-four (84) votes
Blanks, seventy-four (74)

District Five

Anthony F. Turinese had two hundred and forty-five (245) votes
John L. Griffin had two hundred and seventy-one (271) votes
Augustus J. Lanier had forty-five (45) votes
Joseph A. Trudeau had one hundred and two (102) votes
Blanks, seventy-one (71)

District Six

Anthony F. Turinese had one hundred and eighty-three (183) votes
John L. Griffin had two hundred and seventy-seven (277) votes
Augustus J. Lanier had thirty-one (31) votes
Joseph A. Trudeau had one hundred and thirty-four (134) votes
Blanks, eighty-eight (88)

District Seven

Anthony F. Turinese had two hundred and fifty-seven (257) votes
John L. Griffin had two hundred and seventy (270) votes
August J. Lanier had thirty-four (34) votes
Joseph A. Trudeau had one hundred and forty-four (144) votes
Blanks, seventy-three (73)

District Eight

Anthony F. Turinese had two hundred and ninety-seven (297) votes
John L. Griffin had two hundred and fifty-one (251) votes
Augustus J. Lanier had fifty-four (54) votes
Joseph A. Trudeau had one hundred and seventeen (117) votes
Blanks, fifty-seven (57)

District Nine

Anthony F. Turinese had two hundred and forty-five (245) votes
John L. Griffin had one hundred and sixty-six (166) votes

Augustus J. Lanier had thirty (30) votes
Joseph A. Trudeau had one hundred and twenty-three (123) votes
Blanks, eighty (80)

Two Constables for One Year

Robert E. Adelson had forty-two hundred and twenty-four (4224) votes
Elected and Sworn by Town Clerk and Accountant
William Connolly had nineteen (19) votes
Elected and Sworn by Town Clerk and Accountant
Scattering, eighty-five (85) votes
Blanks, seventy-nine hundred and sixty-two (7962)

VOTE BY DISTRICTS

District One

Robert E. Adelson had four hundred and forty-eight (448) votes
Scattering, five (5) votes
Blanks, eight hundred and forty-five (845)

District Two

Robert E. Adelson had five hundred and forty-six (546) votes
William Connolly had thirteen (13) votes
Scattering, four (4) votes
Blanks, ten hundred and ninety-one (1091)

District Three

Robert E. Adelson had two hundred and twenty-nine (229) votes
Scattering, seven (7) votes
Blanks, four hundred and twenty-eight (428)

District Four

Robert E. Adelson had five hundred (500) votes
William Connolly had six (6) votes
Blanks, eight hundred and seventy-eight (878)

District Five

Robert E. Adelson had five hundred and fifteen (515) votes
Scattering, eight (8) votes
Blanks, nine hundred and forty-five (945)

District Six

Robert E. Adelson had four hundred and seventy-four (474) votes
Scattering, seven (7) votes
Blanks, nine hundred and forty-five (945)

District Seven

Robert E. Adelson had five hundred and twenty-five (525) votes
Scattering, twenty-seven (27) votes
Blanks, ten hundred and four (1004)

District Eight

Robert E. Adelson had five hundred and twenty-seven (527) votes
Scattering, eighteen (18) votes
Blanks, ten hundred and seven (1007)

District Nine

Robert E. Adelson had four hundred and sixty (460) votes
Scattering, nine (9)
Blanks, eight hundred and nineteen (819)

Six Town Meeting Members for District One for Three Years

Elected and Sworn by Town Clerk and Accountant

John J. Cavanaugh had four hundred and eighty-seven (487) votes
John J. Flaherty, Jr. had four hundred and sixty-seven (467) votes
Therese A. Flaherty had four hundred and forty-four (444) votes
Henry E. Praino had four hundred and forty-five (445) votes
Frank L. Walsh had four hundred and fifty-six (456) votes
William E. Lydon had three hundred and fifty-four (354) votes

Not Elected

Joseph A. Trudeau had two hundred and forty-two (242) votes
Arthur V. Wilson had two hundred and sixteen (216) votes
Scattering, one (1) vote
Blanks, seven hundred and eighty-two (782)

Seven Town Meeting Members for District Two for Three Years

Elected and Sworn by Town Clerk and Accountant

Francis G. Close had five hundred and eighty-six (586) votes
James J. Drummey had six hundred and twenty-nine (629) votes
Lincoln D. Lynch had five hundred and sixty-one (561) votes
Stephen C. Traudt had five hundred and fifty-nine (559) votes
John J. Wall had five hundred and ninety-nine (599) votes
Nicholas J. Connolly had five hundred and seventy-one (571) votes
Harry C. Race had twenty-eight (28) votes

Not Elected

Irving Dobson had twenty (20) votes
Dorothy Hefferan had nine (9) votes
Richard MacLeod had twelve (12) votes
Scattering, twenty-five (25) votes
Blanks, twenty-one hundred and ninety (2190)

One Town Meeting Member for District Two for One Year

Elected and Sworn by Town Clerk and Accountant

George J. Devlin had six hundred and five (605) votes
Scattering, six (6) votes
Blanks, two hundred and sixteen (216)

Three Town Meeting Members for District Three for Three Years

Elected and Sworn by Town Clerk and Accountant

Frank W. Garner had two hundred and sixty-seven (267) votes
Francis T. McAuliffe had two hundred and eighty-seven (287) votes
Robert W. Williamson had two hundred and seventy-three (273) votes
Blanks, one hundred and sixty-nine (169)

Eight Town Meeting Members for District Four for Three Years

Elected and Sworn by Town Clerk and Accountant

John E. Bamber had five hundred and nine (509) votes
John Edward Bamber had five hundred and ten (510) votes
Daniel E. Callahan, Jr. had five hundred and fifty-eight (558) votes
Sabina E. Connolly had four hundred and seventy-four (474) votes
Charles L. Rich had five hundred and forty (540) votes
Grafton J. Corbett, Jr. had four hundred and sixty-five (465) votes
Albert P. Nelson had five hundred and fifteen (515) votes
Arnold E. Schaier had four hundred and sixty-one (461) votes

Not Elected

Stanley G. Kalis had three hundred and eighty-nine (389) votes
Scattering, one (1) vote
Blanks, eleven hundred and fourteen

Six Town Meeting Members for District Five for Three Years

Elected and Sworn by Town Clerk and Accountant

Olive M. Dalton had five hundred and thirty (530) votes
A. Robert Kerr had four hundred and ninety-two (492) votes
Rachel P. Martin had five hundred and twenty-four (524) votes
Mary G. Wilford had five hundred and forty-two (542) votes
Robert E. Erickson had four hundred and thirty-seven (437) votes
John F. Lydon had four hundred and forty-two (442) votes

Not Elected

Thomas Y. Martin had four hundred and nineteen (419) votes
Blanks, ten hundred and eighteen (1018)

One Town Meeting Member for District Five for One Year

Elected and Sworn by Town Clerk and Accountant

Andrew M. Monahan had five hundred and sixty-five (565) votes
Blanks, one hundred and sixty-nine (169)

Six Town Meeting Members for District Six for Three Years

Elected and Sworn by Town Clerk and Accountant

John A. Abdallah had five hundred and sixty-six (566) votes
Harry B. Butters had five hundred and thirteen (513) votes
William Kelley had four hundred and eighty-four (484) votes
Emilie Moses had four hundred and sixty-seven (467) votes
Francis Wisgirda had four hundred and seventy-one (471) votes

Joseph R. Adakonis had four hundred and nineteen (419) votes
Scattering, three (3)
Blanks, thirteen hundred and fifty-five (1355)

One Town Meeting Member for District Six for Two Years

Elected and Sworn by Town Clerk and Accountant
Edward L. Fitzgerald had five hundred and thirty-six (536) votes
Scattering, one (1)
Blanks, one hundred and seventy-six (176)

Twenty-One Town Meeting Members for District Seven for One, Two and Three Year Terms

Elected and Sworn by Town Clerk and Accountant
Thomas J. P. Collins had five hundred and eighteen (518) votes
Mary T. Cunningham had four hundred and forty-seven (447) votes
Paul L. Gallagher had five hundred and thirty-four (534) votes
George Hayes had four hundred and ninety-five (495) votes
George W. Jiannetti had four hundred and ninety-nine (499) votes
James F. Lawlor had four hundred and fifty-five (455) votes
Thomas U. Mahony had four hundred and eighty-two (482) votes
Henry I. Nettle had four hundred and fifty-one (451) votes
Patsy F. Santoro had four hundred and ninety-seven (497) votes
William F. Sullivan had four hundred and seventy-five (475) votes
Raymond P. Wragg had four hundred and seventy-two (472) votes
Jean R. Brown had four hundred and six (406) votes
Peter E. Carchedi had four hundred and sixty-nine (469) votes
Herbert J. Davis had four hundred and twenty (420) votes
Peter J. Didick, Jr. had four hundred and seven (407) votes
Edward C. Donahue had four hundred and fourteen (414) votes
Michael J. Foley had four hundred and forty-two (442) votes
Inez J. Gallazzi had four hundred and fifty-one (451) votes
Thomas A. Gugliotta had four hundred and seventy-six (476) votes
John J. Kalis had four hundred and fifty-nine (459) votes
Bertrand E. Shannon had four hundred and thirty-three (433) votes
Scattering, forty-three (43)
Blanks, sixty-six hundred and eight (6608)

Twenty-Three Town Meeting Members for District Eight for One, two and Three Year Terms

Elected and Sworn by Town Clerk and Accountant
Louis C. Breen had four hundred and fifty-seven (457) votes
John J. Corcoran had five hundred and one (501) votes
William H. Donlan had four hundred and fifty-nine (459) votes
John T. Flynn had four hundred and thirty-eight (438) votes
Joseph G. Flynn had four hundred and seventy-eight (478) votes
Emery V. Forrest had four hundred and ninety-one (491) votes
James R. Hanley had four hundred and twenty-three (423) votes
Sydney S. Hoeg had three hundred and seventy-four (374) votes
William J. L. Lynch had four hundred and nineteen (419) votes

Theodore Mantho had three hundred and twenty-six (326) votes
John J. McAuliffe had four hundred and seventy-one (471) votes
William F. J. Nolan, Jr. had four hundred and sixty-six (466) votes
Richard F. Pendergast had four hundred and fifty-seven (457) votes
George D. Perna had three hundred and eighty-eight (388) votes
Francis X. Sheehan, Jr. had three hundred and eighty-nine (389) votes
Edgar F. Webber, Jr., had three hundred and ninety-one (391) votes
Leo V. Young had three hundred and forty-one (341) votes
Joseph J. Coyne had three hundred and fifty-four (354) votes
Jacqueline F. Flaherty had three hundred and twenty-six (326) votes
James W. Kelly had three hundred and fourteen (314) votes
John Joseph Sheehan had three hundred and nine (309) votes
Anthony F. Turinese had three hundred and twelve (312) votes
Anne L. White had three hundred and forty-five (345) votes

Not Elected

Louis J. Caccavaro had two hundred and forty-eight (248) votes
Stephen L. Hill had two hundred and seventy-two (272) votes
George A. Morris had two hundred and forty-six (246) votes
John J. Riolo had two hundred and fifty-five (255) votes
George M. Ruboy had two hundred and four (204) votes
Doris I. Walsh had two hundred and eighty-four (284) votes
Blanks, seventy-one hundred and nineteen (7119)

Sixteen Town Meeting Members for District Nine for One, Two and Three Year Terms

Elected and Sworn by Town Clerk and Accountant

Marion Curran Boch had two hundred and seventy-six (276) votes
Richard R. Boch had two hundred and fifty-four (254) votes
James F. Curran had three hundred and twenty-five (325) votes
Doris C. Dauksis had three hundred and thirty-eight (338) votes
Gedman C. Dauksis had three hundred and ten (310) votes
Robert E. Hemman had three hundred and eighty-three (383) votes
John J. Lanzoni had three hundred and twenty (320) votes
Ernest W. Paciorkowski had three hundred and eleven (311) votes
Robert Rizzo had three hundred and ninety (390) votes
Frederick R. Valentine had three hundred and thirteen (313) votes
Arthur T. Conley had two hundred and forty-nine (249) votes
Robert E. Fitzsimmons had two hundred and twenty-three (223) votes
Arthur J. Groh had two hundred and forty-nine (249) votes
Ambrose J. Kelly had two hundred and seventy (270) votes
John P. O'Connor had two hundred and twenty-four (224) votes
Robert E. Wohler had two hundred and eighty-five (285) votes

Not Elected

Clyde M. Adams had one hundred and sixty-six (166) votes
Earl K. Bowen had one hundred and eighty-eight (188) votes
Thomas Chestna had one hundred and ninety-nine (199) votes
Francis J. Donahue had one hundred and sixty-three (163) votes

Albert P. Hall had two hundred and seventeen (217) votes
Robert L. Jayes had two hundred and four (204) votes
Arthur S. Quaglieri had two hundred and eighteen (218) votes
Maynard N. Sallet had one hundred and sixty-three (163) votes
Alfred A. Sanfilippo had one hundred and eighty-two (182) votes
Eugene Smith had one hundred and fifty-four (154) votes
Leslie G. Stephens had one hundred and eighty-three (183) votes
William I. Strauss had one hundred and sixty-two (162) votes
Theodore P. Takacs had two hundred and two (202) votes
Arthur J. Vuozzo had one hundred and seventy-two (172) votes
Scattering, four (4) votes
Blanks, thirty hundred and seven (3007)

A True Record Attest: BARTLEY W. CONNOLLY
Town Clerk and Accountant

SPECIAL TOWN MEETING

March 19, 1959

On a warrant duly issued by the Selectmen under the date of March 3, 1959, and signed by Walter J. Dempsey, Charles L. Rich and John A. Abdallah, Selectmen of Norwood, the meeting was called to order by the Moderator, Walter J. Gotovich. The proper service of this warrant was duly attested by James E. Quinn, Constable of Norwood. The meeting was opened with a prayer by Rev. Paul Barry, S. J.

All the requirements of the statutes and by-laws relating to the calling of the Town Meeting were complied with. The warrant calling the meeting was read by Town Clerk and Accountant, Bartley W. Connolly. The articles contained in the warrant, and the action thereunder being as follows:

ARTICLE 1. To see what sum of money the Town will vote to raise and appropriate or transfer from available funds in the treasury for the purpose of establishing a stabilization fund under authority of Chapter 40, Section 5B of the General Laws. (On petition of the Finance Commission)

VOTED: By transfer from Surplus Revenue, the sum of $25,000.00.

ARTICLE 2. To see if the Town will vote to authorize the Selectmen to lease for a period not exceeding five years a building or parts of building for the purpose of providing suitable headquarters for Amvets, Norwood, Massachusetts, subject to regulations to be made by the Selectmen therefor as provided by law, and to raise and appropriate a sum to provide for the current year, or take any other action in the matter.

VOTED: By taxation, the sum of $720.00.

ARTICLE 3. To see what sum of money, in addition to the sum appropriated under Article 4 of the Special Town Meeting held April 28, 1958,

the Town will vote to raise by taxation and/or transfer from Surplus Revenue and appropriate for the sealing of the east-west runway at the Norwood Municipal Airport, and for incidental expenses of the Norwood Airport Commission. (On petition of the Norwood Airport Commission)

VOTED: The sum of $750.00 be raised by taxation and appropriated to meet the additional expense of sealing the runway at the Norwood Municipal Airport and the sum of $500.00 be raised by taxation and appropriated for the administration expense of the Norwood Municipal Airport Commission.

ARTICLE 4. To see what sum of money the Town will vote to raise and appropriate or borrow for the installation of automatic sprinklers in the public schools.

VOTED: On amended motion, That the Moderator be instructed to appoint a Committee of Five to study the need for the installation of automatic sprinklers in the public school buildings, said Committee to report to a future town meeting with its recommendations on or before December 31, 1959.

ARTICLE 5. To see what sum of money the Town will vote to raise and appropriate to cover the overdraft for Snow and Ice Removal for the year 1958.

VOTED: By taxation, the sum of $1,866.13.

ARTICLE 6. To see if the Town will vote to name the Traffic Overpass at the intersection of Nahatan Street and the State Highway (Route No. 1) the "James E. Pendergast Overpass," or take any other action in the matter.

VOTED: That the Traffic Overpass at the intersection of Nahatan Street and the State Highway (Route No. 1) be and hereby is named "James E. Pendergast Overpass."

ARTICLE 7. To see if the Town will vote to adopt the following By-Law with respect to the establishment of a Capital Outlay Committee, and further to see what sum of money the Town will vote to raise and appropriate for the use of the Capital Outlay Committee or take any other action in the matter:

Capital Outlay Committee

Section 1. **There shall be a committee organized to be known as the Capital Outlay Committee, consisting of seven members as follows:**

(A) One member from each of the following groups, to be designated by such group:

Board of Selectmen
Finance Commission
Planning Board
Board of Assessors
School Committee

The members designated as above, shall serve until the next annual Town Meeting in January and thereafter such terms shall be for one year to expire on the date of the annual Town Meeting in January of each year.

(B) The remaining two members shall be appointed by the moderator, one to serve until the next annual Town Meeting and the other to serve until the second annual meeting and upon the expiration of each of these terms, the Moderator shall appoint for terms of three years.

Section 2. **Whenever any vacancy shall occur in the Committee, it shall be filled by the appointing authority which appointed the member whose position shall have become vacant. Any person appointed to fill a vacancy in the committee shall hold office for the unexpired term of the person whom he succeeds.**

Section 3. **The General Manager, Town Clerk and Accountant and Town Treasurer and the Librarian, shall be ex-officio members of the Committee. They shall not be entitled to vote on the making of recommendations to be included in the committee's reports. The Committee shall choose its own officers, and shall serve without compensation.**

Section 4. **It shall be the duty of the Committee to ascertain annually what capital outlays will be required by the Town during the next six years. In making this determination, it may consult with Town, County and State officials, with other boards and committees of the Town, and with other competent organizations and individuals whom they may choose. It shall publish and distribute to each Town Meeting Member an annual report and such further reports as it deems advisable, and shall include in such reports its estimates of income, operational expenses and tax rates, and its recommendations for scheduling and financing Capital Outlays. (On petition of the Capital Outlay Committee)**

VOTED: On amended motion, That the By-Law as set out in Article 7 and amended in Section 1 to read nine instead of seven members be and hereby is adopted. And be it further voted that the sum of Nine Hundred ($900) Dollars be raised by taxation and appropriated for the expense of the Capital Outlay Committee.

Meeting dissolved at 9:10 P.M.

A True Record Attest: BARTLEY W. CONNOLLY
Town Clerk and Accountant

ADJOURNED ANNUAL TOWN MEETING

March 19, 1959, adjourned from January 19, 1959

On a warrant duly issued by the Selectmen under the date of January 2, 1959, and signed by Harry B. Butters, Charles L. Rich, James J. Drummey,

Walter J. Dempsey and John A. Abdallah, Selectmen of Norwood, the meeting was called to order by the Moderator, Walter J. Gotovich. The proper service of the warrant was duly attested by James E. Quinn, Constable of Norwood.

The articles in the warrant and the action thereunder is as follows:

ARTICLE 2. To hear and act on the reports of Town Officers and Committees.

VOTED: That the report of the Finance Commission and its recommendation with respect to appropriation estimates for the year 1959 be received and acted upon.

VOTED: That the 87th Annual Report of the officials of the Town of Norwood be received and accepted as printed.

VOTED: That the report of the Committee appointed by the Moderator to make a study of property valuations in the town of Norwood to determine if there is a need for a re-valuation of all real estate be accepted.

The Report of the Committee is as follows:

Your Committee held several meetings with Representatives of major and reputable concerns whose sole business was the revaluation of towns and cities. After much discussion with them, two facts became increasingly apparent.

1. *There were inequalities in our assessments.* This fact was not usual in communities that had experienced such rapid growth, in fact it was inevitable.

2. *Norwood has an exceptionally good system.* This is a factor unique to most towns.

The committee also met with a local group who had done considerable research on their own. They had catalogued the sales of about 200 houses as published in the "Banker and Tradesman" and had compared them with present assessments. This approach is important in that it points up the fact that valuations are out of adjustment. This study established a ratio between sales and assessments but it should not be construed as true appraising because it lacks the necessary information that only assessors possess.

This committee also consulted with Mr. Leslie M. Willard, Consultant to the Department of Taxes and Corporations of the State of Massachusetts. Mr. Willard is an expert in this field. He is responsible for the setting up of a state system of assessing and the establishment of a school for training assessors in conjunction with the University of Massachusetts. Last year this school was attended by Assessors from 85% of the cities and towns in the State. The program which the State has established is available to each community that accepts the State statutes. The Board of Assessors can avail themselves of technical help and supervision from the Bureau of Local Assessments. Aid is available for the following services:

1. Supervision of Equalization program.
2. Supervision of Assessors work.
3. Supervision of Land Equalization.

It is fitting to remind ourselves of the reason behind tax assessment. Our Town belongs to all of us. Without favor, each should be measured according to the real and personal property we own.

To apply, this is not simple. Remember, there are large homes, small homes, old homes, expensive homes, inexpensive homes — homes in Factory Zones, Homes in Business Zones, Homes in Residential Areas. Homes Central, Homes Urban, and Homes Suburban. Furthermore, all of these classes are subdivided into many other classifications.

Beyond dwelling units are our commercial and industrial properties. These provide salaries, wages and employment. They cannot be misjudged as to tax levee. Commerce and industry must survive competition. Price margins in that competitive market are small. Our interest is best served by providing a favorable tax climate. We must be fair in our tax demands upon them.

Assessors are appointed to apply reasonable standards of value upon which taxes are levied. Those standards must be consistent and equitable.

Since 1945, Norwood has been shaken by that same physical and economic changes as has our country. . . . The world too, for that matter. Since 1945, property transfers, the improvement of vast unimproved woodland areas, construction of hundreds of homes, new highways, streets and roads, new shopping centers, new schools, M.D.C. Water, extension of sewer service, additional industrial properties . . . in fact, the whole face of our town had been radically altered.

Your Board of Assessors was not large enough to handle this volume. In spite of its pressure of work, our Assessors' staff of one person and the Board Chairman was not reinforced until recently. They preserved their records, current and orderly, and prevented the excess load from bringing confusion. Your committee feels that they succeeded in avoiding chaos — a high complement to their credit. We feel the only disorder which crept in was inequity and because our records are in good order, correction will not be difficult nor excessive in cost.

Your Commonwealth of Massachusetts in Acts of 1955, made expert tax consultants available to cities and towns. These experts were instituted to resolve exact situations as is posed to our town at this time.

By voting to enter our State Assessment System, State Experts will check our Assessors' cards. They will make a thorough preliminary review. They will test their adequacy and accuracy and they will apply current formula of value. From such careful practiced examination, will result specific recommendations. No charge of bias, personalities or emotion can cloud subsequent actions.

If our State Assessment system advocates revaluation and you vote to support them, you will be authorizing expenditure to do the work. The State will provide experienced observers to make certain a complete and accurate equalization is made. They will make certain Norwood obtains proper work for the money it spends. Again thereafter, from time to time, these same tax consultants will assist our Assessors through spot checks and additional suggestions to keep assessments current.

Adjustment of tax assessment is not to increase tax revenue. It could produce revenue, but only by uncovering untaxed property. Strictly applied, it will place properties in proper relation to each other.

Assessments do not determine your ultimate tax bill. Your tax bill is determined by those expenditures you authorize or deny in Town Meeting. Your assessment distributes that cost.

It is certain that the people of this community will have to make some choice. We can close our eyes to a problem that will steadily worsen and do nothing, or we can give our assessors the kind and type of assistance that they need. If we choose the first, we are only postponing the inevitable. If we choose the second, it should be done wisely and with thought for what will best serve the community.

To engage a private concern to revaluate the entire town would be extremely expensive and might to a great extent duplicate what we already have. In any case, it would be effective for only a period of five years and would have to be reviewed again. The logical course is to proceed with assistance from the State Bureau of local assessments. They will recommend how to bring up to date our own excellent system. Thereafter, we shall have a continuing program that can be carried on by our own Board of Assessors.

In closing we would like to express our thanks to those who contributed so much to this report, the Board of Assessors, the Forbes Hill Associates, Town Counsel Mr. Walter Gotovich, and Mr. Leslie M. Willard who rendered such valuable service.

WILLIAM G. DUNN
JOHN A. ABDALLAH
JOHN J. COAKLEY
ELLEN A. DIXON
WILLIAM J. DALTON
JOHN J. MURPHY
WARREN L. MILLIKEN

VOTED: That the Committee be dissolved.

VOTED: To instruct the Board of Selectmen to insert an article in the next Special Town Meeting Warrant, on behalf of the Town of Norwood, petitioning the State Tax Commission for the installation of an assessment system in accordance with the provisions of Section 7D of Chapter 58 of the General Laws or take any action in relation thereto.

VOTED: That the time for the Committee for the new Central Fire Station to make its report be continued until the next annual town meeting.

ARTICLE 3. To see if the Town will vote to authorize the Collector of Taxes to use the same means as a Town Treasurer may use when acting as Collector.

VOTED: That the Town Treasurer and Collector of Taxes as Collector of Taxes be and hereby is authorized to use all means of collecting taxes which a Town may use, according to law, when acting as Collector of Taxes.

ARTICLE 4. To see if the Town will vote to authorize the Town Treasurer with the approval of the Selectmen to borrow money from time to time in anticipation of the revenue of the financial year beginning January 1, 1960 and to issue a note or notes therefor, payable within one year, and to renew any note or notes as may be given for a period of less than one year in accordance with Section 17, Chapter 44, General Laws.

VOTED: To so authorize the Town Treasurer.

ARTICLE 5. To see what disposition the Town will make of money received for Dog Licenses.

VOTED: That this Article be laid upon the table to be taken up and acted upon together with Item 8, Sub-Division D of Article 6. (Library Budget)

ARTICLE 28. To see if the Town will vote to accept Section 17A of General Laws, Chapter 147, providing for certain holidays off for members of the Police Department.

VOTED: To so accept.

ARTICLE 6. To see what sums of money the Town will vote to raise, borrow, or transfer from available funds in the treasury, and appropriate for the current fiscal year for the following purposes, or take any other action in the matter.

A. General Government

1. Selectmen, (a) Salaries, (b) Incidentals

VOTED: That the Selectmen receive no salaries. (b) By taxation, the sum of $750.00 for the Clerk of the Selectmen and the further sum of $200.00 to be raised by taxation for incidental expense of the Selectmen.

2. Town Clerk and Accountant

(a) Salaries, (b) Incidentals, (c) New Equipment.

VOTED: For salary of the Town Clerk and Accountant the sum of $8,312.85, of which $5,112.85 shall be raised by taxation, and the sum of $2,100.00 shall be taken from the receipts of the Electric Light Department and the sum of $1,100.00 from the receipts of the Water Department.

(b) For incidentals, the sum of $36,212.92 of which amount not more than $33,487.92 shall be available for personal services.

3. Town Treasurer and Collector of Taxes

(a) Salary, (b) Incidentals, including premium on suretyship bond, (c) To meet the expense of the foreclosure of tax titles held by the town.

VOTED: (a) $8,312.85 for salary of Town Treasurer and Collector of Taxes, of which amount, the sum of $6,212.85 shall be raised by taxation, $1,400.00 shall be taken from the receipts of the Electric Light Department, and $700.00 taken from the receipts of the Water Department. (b) $30,384.62 for incidental expense, of which amount $24,684.62 shall be available for per-

sonal services, and with respect to the sum of $30,384.62, the sum of $24,184.62 shall be raised by taxation, and the sum of $4,200.00 shall be taken from the receipts of the Electric Light Department and the sum of $2,000.00 shall be taken from the receipts of the Water Department. (c) By taxation, the sum of $350.00.

4. Assessors, (a) Salaries, (b) Incidentals, (c) New Equipment.

VOTED: By taxation, $9,129.10. (b) By taxation, $12,743.07 of which amount not more than $9,993.97 shall be available for personal services. (c) Indefinite postponement.

5. Certification of Bonds and Notes

VOTED: By taxation, $300.00

6. Finance Commission. (a) Incidentals

VOTED: By taxation, $2,175.00.

7. Law (a) Salary, (b and c) Incidentals, including Books for Law Library, (d) Expense of defense of Assessors in proceedings under Chapter 58A General Laws.

VOTED: (a) Salary of Town Counsel, by taxation, $5,000.00, (b and c) By taxation, $1,700.00, (d) Expense of defense of Assessors in proceedings under Chapter 58A, General Laws, by taxation, $500.00.

8. Election and Registration, (a) Salaries, (b) Incidentals.

VOTED: (a) By taxation, $1,500.00. (b) By taxation, $12,546.52.

9. Memorial Municipal Building, (a) Maintenance.

VOTED: (a) The sum of $23,653.51 be appropriated for maintenance of the Municipal Building, of which amount the sum of $21,153.51 shall be raised by taxation, $2,000.00 taken from the receipts of the Electric Light Department, and the sum of $500.00 taken from the receipts of the Water Department, and with respect to said sum of $23,653.51, not more than $10,103.51 shall be available for personal services.

10. General Manager (a) Salary, (b) Incidentals including suretyship bond.

VOTED: The sum of $13,415.22 of which amount $6,715.22 shall be raised by taxation, and the sum of $4,100.00 shall be taken from the receipts of the Water Department. (b) $20,393.31 of which amount $18,043.31 shall be available for personal services; and be it further voted that the sum of $250.00 shall be raised by taxation for new equipment.

11. Engineering, (a) Salaries, (b) Incidentals.

VOTED: (a) By taxation, $9,631.44. (b) By taxation, $34,513.72 of which amount $32,263.72 shall be used for personal services, and the sum of $250.00 for new equipment.

12. Board of Survey. (a) Incidentals.

VOTED: On amended motion, indefinite postponement.

13. Planning Board

VOTED: By taxation $3,450.00, of which amount the sum of $1,950.00 shall be for personal services.

14. Board of Appeal, (a) Incidentals.

VOTED: By taxation, $275.00.

ARTICLE 6. B. Protection of Persons and Property.
1. Police Department, (a) Salaries, (b and d) Incidentals and Expense of Insurance providing indemnity for or protection to officers or employees as provided in Chapter 40, Section 5, Clause 1. (c) New Equipment.

VOTED: (a) $253,941.74 by taxation, of which amount $210,236.74 for salaries, and $13,960.00 and not more than $2,290.00 shall be available for police uniforms.

2. Incidental expense other than wages of officers, viz., Maintenance of Traffic Signals and Traffic Control, $18,825.00.

c. New Equipment and Replacement of Equipment $4,160.00.

ARTICLE 6. C-2.

VOTED: That Sewer Construction be taken up first.

C-3. Sewer Construction.

VOTED: By taxation, $70,980.00.

C-2. Sewer Maintenance (b) Particular Sewers

VOTED: By taxation, $11,768.75 of which amount $8,268.75 shall be for payroll wages; (b) By taxation, $13,000.00.

4. Construction of Main Drains

VOTED: By taxation, $2,200.00.

ARTICLE 6. E-2. Water Department. (a) Maintenance, (b) Construction, (c) New Equipment.

VOTED: $105,395.00 from the current receipts of the Water Department to be appropriated for the following purposes:

(a) Maintenance and Operation, $90,395.00, of which amount the sum of $45,045.00 shall be for payroll wages, (b) $63,900.00, of which amount the sum of $15,000.00 shall be for payroll wages.

VOTED: That this meeting be adjourned to Monday, March 23, 1959 at 7:30 P.M. and further voted that Article 6, Sub-Division B-2 through G-1, Article 6, Sub-Division D through E-1; Sub-Division F, G, H, I and J; Article 7 through Article 27, Article 29 and Article 30 be laid on the table and acted upon at the Adjourned Session of this meeting.

A True Record Attest: BARTLEY W. CONNOLLY
Town Clerk and Accountant

ADJOURNED ANNUAL TOWN MEETING

March 23, 1959, adjourned from March 19, 1959.

On a notice duly attested by the Town Clerk and Accountant, Bartley W. Connolly and dated March 20, 1959, the Adjourned Annual Town Meeting, adjourned from March 19, 1959, was called to order by the Moderator, Walter J. Gotovich. The proper service of this notice was duly attested by James E. Quinn, Constable of Norwood.

The meeting was opened with a prayer by Rev. Jerome Hevey.

The articles in the warrant and the action thereunder is as follows:

ARTICLE 6. B-2. Fire Department, (a) Salaries, (b) Incidentals, (c) New Equipment, (d) Expense of insurance providing indemnity for or protection to officers or employees as provided in Chapter 40, Section 5, Clause 1.

VOTED: (a) By taxation, $271,905.25 by taxation, of which amount $211,112.25 for salaries, (b and d), $14,310.00 of which amount not more than $1,000.00 shall be available for fire uniforms. (c) By taxation, $25,600.00. (e) Annuities to dependents of Firemen whose death was sustained during performance of duties, $5,087.00.

B-3. Maintenance and Extension of Fire Alarm System.

VOTED: By taxation, $5,800.00.

B-4. Hydrant Service.

VOTED: By taxation, $9,996.00.

B-5. Inspector of Buildings. (a) Salary (b) Expenses.

VOTED: $6,248.97, by taxation. (b) By taxation, $1,200.00.

B-6. Inspector of Animals, (a) Salary.

VOTED: By taxation, $200.00.

B-7. Sealer of Weights and Measures; (a) Salary, (b) Incidentals.

VOTED: (a) By taxation, $1,550.00, (b) By taxation, $485.00.

B-8. Inspector of Wires, (a) Salary.

VOTED: Indefinite Postponement.

B-9. Town Game Warden, (a) Salary, (b) Incidentals.

VOTED: By taxation, $200.00, (b) By taxation, $350.00.

10. Gipsy and brown tail moths and other insect pest extermination, including the purchase of new equipment.

VOTED: By taxation, $3,180.00.

11. Care and Planting of Shade Trees.

VOTED: By taxation, $13,810.00.

13. Expense of Enforcement of Dog Laws.

VOTED: By taxation, $825.00.

ARTICLE 6. C-1. Health and Sanitation.

1. Board of Health (a) Salaries, (b) Contagious Diseases, Garbage Disposal and Other Incidental Expense, (c) Maintenance of Town Dump, (d) County Hospital Assessment.

VOTED: (a) By taxation, the sum of $150.00, said salaries to be retroactive to January 1, 1959. (b) By taxation, $76,072.25 of which amount not more than $36,097.25 shall be available for personal services. (c) By taxation, $19,230.00, (d) Indefinite Postponement.

ARTICLE 6. D-1. Public Works Division. (a) Expense of Operation, including salary of Superintendent.

VOTED: $39,421.52 of which amount not more than $27,326.02 shall be available for personal services and with respect to the sum appropriated, the sum of $39,421.52 shall be raised by taxation and the sum of $9,000.00 taken from the receipts of the Water Department.

2. (a) Maintenance and Repairs of highways, culverts, bridges, street and guide boards, (b) Removal of snow and ice, (c), Purchase of new equipment for Public Works Division, (f) Construction of Permanent Sidewalks.

VOTED: That the sum of $208,115.00 be raised by taxation for the following purposes:

(a) By taxation, $115,050.00 of which amount the sum of $73,375.00 shall be for Payroll Wages.

(b) By taxation, $30,000.00; (c) By taxation, $16,215.00; (d) Indefinite Postponement; (e) By taxation, $12,450.00; (f) By taxation, $34,-400.00.

ARTICLE 6. D-2. (g) Vacations of Laborers, (h) Gasoline and Oil, Purchase of, (i) Garage and Garage equipment, maintenance of, (j) Sick Leave for Public Works Division Employees.

VOTED: (g) $27,600.00 of which amount $24,100.00 shall be raised by taxation and $3,500.00 taken from the receipts of the Water Department. (h) and (i) Indefinite Postponment; (j) By taxation, $15,200.00.

3. (a) 1. Public Welfare Administration Expense. 2. Public Welfare Relief. 3. Public Welfare Disability Assistance. (b) 1. Aid for Dependent Children Administration Expense. 2. Aid for Dependent Children.

VOTED: By taxation, $222,989.95 of which amount not more than $17,-317.14 shall be for personal services. 2. By taxation, $20,325.00; 3. $14,200.00, (b) 1. Indefinite Postponement. 2. By taxation, $12,500.00.

4. (a) Assistance to Aged Citizens Adminstration, (b) Assistance to Aged Citizens, Chapter 118A, General Laws as amended.

VOTED: (a) Indefinite Postponement. (b) By taxation, $119,000.00.

5. Salary of Town Physician.

VOTED: Indefinite Postponement.

6. Soldiers' Benefits.

VOTED: By taxation, $37,816.16.

ARTICLE 7. To see if the Town will vote to maintain an evening school as provided by law, and raise and appropriate money for such purpose, or take any other action in the matter.

VOTED: That this Article and Article 8 be taken up and acted upon with Article 6, Sub-Division D, Section 7.

ARTICLE 9. To see what sum of money the Town will vote to raise or borrow and appropriate for the establishment and maintenance of continuation schools or courses of instruction, or take any other action in the matter.

VOTED: Indefinite Postponement.

ARTICLE 6. D-7. (a) Administration Expense, (b) Instruction Salaries, (c) Maintenance and Repairs of School Buildings, (d) Operation of School Buildings, (e) and (f) Instruction Supplies and Textbooks, (g) Auxiliary Agencies, (h) (i) (j) Capital Outlay Including New Equipment, Opera-

tion of School Lunchroom and Athletic Activities. Industrial Education, Article 7 and Article 8.

VOTED: (a) By taxation, $29,277.44. (b) By taxation, $1,088,791.94. (c) By taxation, $45,000.00. (d) By taxation, $145,050.00, of which amount $101,800.00 shall be for Janitors Salaries, (e) and (f) By taxation, $2,000.00, (i) By taxation, $24,000.00. (j) By taxation, $8,000.00. For Industrial Education, by taxation, $6,000.00 and with respect to evening school, the expense of such maintenance be made available in the sums herein appropriated for the support of schools.

ARTICLE 6. A-7. Salary of Town Counsel.

VOTED: That action under Article 6 A-7 be reconsidered.

VOTED: That recommendation of the Finance Commission be amended by striking out the figure $5,000.00 under a. Salary of Town Counsel and inserting in place thereof the figure, $5,500.00.

ARTICLE 6. D-8. Support of Morrill Memorial Library.

ARTICLE 5. To see what disposition the Town will make of money received for dog licenses.

VOTED: By taxation, $70,823.18 for the maintenance of the Morrill Memorial Library and the further sum of $1,672.97 being money received for dog licenses from the County of Norfolk be appropriated for said purpose, and with respect to the aforesaid sums, not more than $51,444.40 shall be available for personal services, in said Morrill Memorial Library.

9. To defray the Expense of the Observance of Memorial Day.

VOTED: By taxation, $1,990.00.

10. Parks, Maintenance and Improvement of.

VOTED: By taxation, $16,200.00 of which amount $11,550.00 shall be for payroll wages.

11. Recreation (a) Salaries, (b) Expense.

VOTED: (a-b) By taxation, $35,301.97 of which amount not more than $28,301.97 shall be for personal services.

12. Playgrounds Maintenance, (a) Salary, (2) Expense. (b) Improvement of Public Playgrounds.

VOTED: (a. 1 and 2) By taxation, $33,595.00 of which amount not more than $18,900.00 shall be available for payroll wages. (b) By taxation, $24,095.00.

13. Printing and Distribution of Town Reports.

VOTED: By taxation, $3,500.00.

14. Defraying incidental and other necessary expense not otherwise provided for.

VOTED: By taxation, $5,972.18 of which amount the sum of $2,175.79 shall be for personal services.

15. and 16. Public Band Concerts and Carillon Concerts.

VOTED: 15. Band Concerts, Indefinite Postponement.

VOTED: 16. Carillon Concerts, By taxation, $500.00.

17. To see what sum of money the Town will vote to raise and appropriate to meet the expense of the purchase of eyeglasses for needy school children.

VOTED: By taxation, $50.00.

ARTICLE 6. E. Public Services.

1. Electric Light Department (a) Maintenance, (b) Operation, (c) Depreciation, (d) New Construction, (e) Repairs.

VOTED: $1,277,996.76 be appropriated from the income of the Municipal Electric Light Department for the current year for the following purposes:

(a, b, d and e) $1,198,828.40 (c) $79,168.36.

And be it further voted that if the income of said department shall exceed the expense of the said fiscal year, such excess shall be returned to the Town of Norwood.

ARTICLE 6. F. Cemeteries.

1. Maintenance and Improvement. 2. New Equipment.

VOTED: 1. $131,341.35 of which amount $40,000.00 shall be transferred from the receipts of the Cemetery Department, $91,341.35, by taxation, and with respect to the sum of $131,341.35, the sum of $45,241.35 shall be for payroll wages.

G. Interest and Debt Requirements.

1. Interest Requirements. 2. Bonds and notes due in 1959.

VOTED: By taxation, $69,025.50. 2. By taxation, $241,000.00.

H. Insurance on Town Property.

VOTED: By taxation, $26,100.00.

I. Reserve Fund.

VOTED: By taxation, $35,000.00.

J. Pensions for Laborers. 2. Contributory Retirement Accumulations. 3. Expense of Contributory Retirement Board.

VOTED: 1. Indefinite Postponement. (2-3) $47,318.00 to be appropriated by taxation for the various funds of the Contributory Retirement System.

ARTICLE 10. and ARTICLE 11.

VOTED: That Article 10 and Article 11 be taken up and considered together as one article.

ARTICLE 10. To see what sum the Town will vote to raise and appropriate to pay not more than the ordinary and reasonable compensation for care actually rendered or furnished by the Norwood Hospital or other Hospitals in the vicinity of Norwood to such persons as may be in whole or in part unable to care for themselves, the same to be in addition to sums appropriated for the care of contagious diseases and for institutional relief or take any other action in the matter.

ARTICLE 11. To see what sum of money the town will vote to raise and appropriate for the employment of district or other nurses or take any other action in the matter.

VOTED: By taxation, $1,000.00.

ARTICLE 12. To see what sum or sums the town will vote to raise and appropriate to meet the necessary expenses of municipal officers and employees of particular departments of the town incurred outside the Commonwealth in securing information upon matters in which the town is interested or which may tend to improve the service in such departments which sum or sums shall be specified to be and shall be limited to such expenses incurred as aforesaid.

VOTED: Indefinite Postponement.

ARTICLE 13. To see what sum of money the Town will vote to raise and appropriate to meet overdrafts and unpaid bills incurred prior to December 31, 1958.

VOTED: By taxation, $3,083.71.

ARTICLE 14. To see what sum of money the Town will vote to authorize the Board of Assessors to apply from free cash in the treasury in offset to the amount appropriated to be raised by taxation for the current financial year or take any other action in the matter.

VOTED: From Free Cash, $315,000.00.

ARTICLE 15. To see if the Town will vote to authorize the Selectmen to lease for a period not exceeding five years a building or parts of building for the purpose of providing suitable headquarters for Post 2452, Veterans of Foreign Wars of the United States, subject to regulations to be made by the Selectmen therefor as provided by law, and to raise and appropriate a sum to provide for the payment for the rent reserved under such lease for the current year or take any other action in the matter.

VOTED: By taxation, $500.00.

ARTICLE 16. To see what sum or sums of money the Town will raise and appropriate for the Town's Committee on Rehabilitation and Reemployment.

VOTED: By taxation, $200.00.

ARTICLE 17. To see if the Town will vote to raise and appropriate or transfer from unappropriated available funds in the treasury, a sum of money for Chapter 90 Highway Maintenance, or take any action in relation thereto.

VOTED: By taxation, $2,000.00, and the sum of $4,000.00 by transfer from Surplus Revenue.

ARTICLE 18. To see if the Town will vote to raise and appropriate or transfer from unappropriated available funds in the treasury, a sum of money for Chapter 90 Highway Construction, or take any action in relation thereto.

VOTED: By taxation $7,500.00 and by transfer from Surplus Revenue, the sum of $22,500.00.

ARTICLE 19. To see what sum of money the Town will vote to raise and appropriate for repairs and improvement of real estate owned by the town, or take any other action in the matter.

VOTED: Indefinite Postponement.

ARTICLE 20. To see if the Town will vote to authorize the Selectmen to lease for a period not exceeding five years a building or parts of building for the purpose of providing suitable headquarters for Norfolk County Marine Corps League of Norwood, subject to regulations to be made by the Selectmen therefor as provided by law, and to raise and appropriate a sum to provide for the current year, or take any other action in the matter.

VOTED: By taxation, $660.00.

ARTICLE 21. To see if the Town will vote to authorize the Selectmen to lease for a period not exceeding five years a building or parts of building for the purpose of providing suitable headquarters for Disabled American Veterans, Chapter 90, Norwood, Massachusetts, subject to regulations to be made by the Selectmen therefor as provided by law, and to raise

and appropriate a sum to provide for the current year, or take any other action in the matter.

VOTED: By taxation, $720.00.

ARTICLE 22. To see what sum of money the Town will vote to raise and appropriate for the expense of the Commission to Promote Business and Industry.

VOTED: $500.00 by taxation.

ARTICLE 23. To see what sum of money the Town will vote to raise by taxation or by transfer from available funds and appropriate for the purpose of meeting expenditures authorized by Section 15 of the Acts of 1950 Chapter 639 entitled "An Act to Provide for the Safety of the Commonwealth During the Existence of an Emergency resulting from Disaster or From Hostile Action," or take any other action in the matter.

VOTED: By taxation, $1,910.00.

ARTICLE 24. To see what sum of money the Town will vote to raise by taxation and appropriate for the purpose of providing workmen's compensation insurance for town employees under the provisions of General Laws, Chapter 152, Section 69, or take any other action in the matter.

VOTED: Indefinite Postponement. See Article 30.

ARTICLE 25. To see what sum of money the Town will vote to raise and appropriate for Christmas Decorations.

VOTED: By taxation, $3,000.00.

ARTICLE 26. To see what sum of money the Town will vote to raise and appropriate for expense of Fourth of July Celebration.

VOTED: By taxation, $1,000.00.

ARTICLE 27. To see what sum of money the Town will vote to raise and appropriate for the purpose of paying part of the premiums for group life insurance, accident, hospitalization, medical and surgical insurance for certain employees and their dependents under the provisions of General Laws, Chapter 32B.

VOTED: By taxation, $35,000.00.

ARTICLE 28. To see if the Town will vote to accept Section 17A of General Laws, Chapter 147, providing for certain holidays off for members of the Police Department. (On petition of the Police Department)

VOTED: To so accept.

ARTICLE 29. To see if the Town will vote to accept Chapter 41, Section 111G, of the General Laws, an act relative to Annual Vacations for cer-

tain employees, of certain cities and towns. (On petition of Norwood Town Employees Union)

VOTED: Motion declared lost.

ARTICLE 30. To see if the Town will vote to accept Section 13A of Chapter 40 of the General Laws, providing for the setting up of a continuous fund in connection with Workmen's Compensation.

VOTED: To so accept.

Meeting Dissolved.

A True Record

Attest: BARTLEY W. CONNOLLY
Town Clerk and Accountant

SPECIAL TOWN MEETING

June 25, 1959

On a warrant duly issued by the Selectmen under the date of June 2, 1959, and signed by Harry B. Butters, James J. Drummey, John A. Abdallah, Charles L. Rich and Walter J. Dempsey, Selectmen of Norwood, the meeting was called to order by the Moderator, Walter J. Gotovich. The proper service of this warrant was duly attested by James E. Quinn, Constable of Norwood. the meeting was opened with a prayer by Rev. Paul Barry, S. J.

All the requirements of the statutes and by-laws relating to elections and town meetings were complied with. The warrant calling the meeting was read by Town Clerk and Accountant Bartley W. Connolly, the articles in the warrant and the action thereunder being as follows:

ARTICLE 1. To hear and act upon the report of the Senior High School Addition Committee. (On petition of the Senior High Addition Committee.

VOTED: That the report of the Senior High School Addition Committee be accepted.

ARTICLE 2. To see if the Town will vote to authorize the Moderator to appoint a committee of seven to obtain final plans and costs of a suitable addition to the Norwood Senior High School; to raise and appropriate a sum of money for the use of the committee; and to determine whether the money shall be raised by borrowing, by transfer from available funds or otherwise; or take any other action in the matter. (On petition of the Senior High School Addition Committee)

VOTED: Indefinite Postponement.

ARTICLE 3. To see if the Town will vote to authorize the Selectmen to acquire by purchase or take by eminent domain in fee for school purposes a certain parcel of land belonging to Norwood Properties, Inc., located at the intersection of Nichols Street and Victoria Circle and being adjacent to the present land of the Senior High School and being shown as Parcel No. 1 on a plan entitled "Town of Norwood, Mass., Plan of Land Taken for School Purposes, A. W. Thompson, Town Engineer, June 1, 1959" and containing 1,720 square feet more or less, and to see what sum of money the town will vote to raise and appropriate for such purpose. (On petition of the Senior High School Addition Committee)

VOTED: To so authorize the Selectmen.

ARTICLE 4. To see if the Town will vote to authorize the Selectmen to acquire by purchase or take by eminent domain in fee for school purposes a certain parcel of land belonging to Norwood Properties, Inc., located on the westerly side and being adjacent to the present land of the Senior High School and being shown as Parcel No. 2 on a plan entitled, "Town of Norwood, Mass., Plan of Land Taken for School Purposes, A. W. Thompson, Town Engineer, June 1, 1959" and containing 82,280 square feet more or less, and see what sum of money the Town will vote to raise and appropriate for such purpose. (On petition of the Senior High School Addition Committee)

VOTED: To so authorize the Selectmen.

ARTICLE 5. To see if the Town will vote to authorize the Selectmen to acquire by purchase or take by eminent domain in fee for school purposes a certain parcel of land belonging to Maude A. Shattuck and others and located westerly of the present Senior High School land and being shown as Parcel No. 3 on a plan entitled "Town of Norwood, Mass., Plan of Land Taken for School Purposes, A. W. Thompson, Town Engineer, June 1, 1959" and containing 101,820 square feet more or less, and to see what sum of money the Town will vote to raise and appropriate for such purpose. (On petition of the Senior High School Addition Committee)

VOTED: To so authorize the Selectmen.

ARTICLE 6. To see if the Town will vote to authorize the Selectmen to acquire by purchase or take by eminent domain in fee for school purposes a certain parcel of land belonging to Norwood Properties Inc., located on the northerly side and adjacent to the present Senior High School land and being shown as Parcel No. 4 on a plan entitled "Town of Norwood, Mass., Plan of Land Taken for School Purposes, A. W. Thompson, Town Engineer, June 1, 1959" and containing 20,974 square feet more or less, and to see what sum of money the Town will vote to raise and appropriate for such purposes. (On petition of the Senior High School Addition Committee)

VOTED: To so authorize the Selectmen.

ARTICLE 7. To see if the Town will vote to transfer the care, custody, management and control of a parcel of land located generally between the present Senior High School land and the Cemetery and being shown as Parcel No. 5 on a plan entitled "Town of Norwood, Mass., Plan of Land Taken for School Purposes, A. W. Thompson, Town Engineer, June 1, 1959" and containing 30,000 square feet more or less, to the School Department for school purposes. (On petition of the Senior High School Addition Committee)

VOTED: To transfer said parcel of land to the School Department for School purposes.

ARTICLE 8. To see if the Town will vote to transfer the care, custody, management and control of a parcel of land located generally between the Senior High School land and the water standpipes and being shown as Parcel No. 6 on a plan entitled "Town of Norwood, Mass., Plan of Land Taken for School Purposes, A. W. Thompson, Town Engineer, June 1, 1959" and containing 96,700 square feet more or less, to the School Department for school purposes. (On petition of the Senior High School Addition Committee)

VOTED: To transfer said parcel of land to the School Department for school purposes.

ARTICLE 9. To see if the Town will vote to transfer the care, custody, management and control of a parcel of land located on the northwesterly side of Bellevue Avenue and being shown as Parcel No. 7 on a plan entitled "Town of Norwood, Mass., Plan of Land Taken for School Purposes, A. W. Thompson, Town Engineer, June 1, 1959" and containing 126,000 square feet more or less, to the School Department for school purposes. (On petition of the Senior High Addition Committee)

VOTED: Motion declared lost on lack of two-thirds vote.

ARTICLE 10. To see if the Town will vote to amend its By-Laws by amending Article VII, Section 6, by striking therefrom the last sentence which reads as follows:

"He shall also furnish for the same purpose an abstract of the vital statistics of the preceding year."

The purpose of this amendment being to eliminate from the Annual Town Report all records of births, marriages and deaths.

VOTED: Motion declared lost.

ARTICLE 11. To see if the Town will vote to amend the existing Zoning By-Law by altering the district boundaries established under Section 17 of said By-Laws with respect to that certain portion of the present THA described as follows:

Beginning at a point in the easterly line of the Boston-Providence Turnpike said point being S 19° 35′ 10″ W and a distance of 401.41 ft. from a 40.00 ft. radius curve leading to Everett Street, thence running N 19° 35′

10″ E by the said easterly line of the Boston-Providence Turnpike a distance of 401.41 feet, thence running northeasterly, easterly and southeasterly by a curve of a radius of 40.00 ft. a distance of 88.45 ft., thence running southeasterly by a curve of a radius of 800.00 ft. by the southerly line of Everett Street a distance of 215.94 ft., thence running S 19° 35′ 10″ W a distance of 579.89 ft., thence running N 29° 53′ 10″ W a distance of 15.73 ft., thence running N 26° 25′ 08″ W a distance of 103.00 ft., thence running N 23° 48′ 41″ W a distance of 238.62 ft. to the point of beginning, by withdrawing said portion from THA and establishing same as Manufacturing as shown by a map thereof to accompany said amendment and made a part thereof to accompany said amendment and made a part thereof and thereby altering the existing map showing existing boundaries to conform to such change of district boundaries. (On petition of the Planning Board)

VOTED: To so amend.

ARTICLE 12. To see if the Town will vote to amend the existing zoning by-laws by altering the district boundaries established under Section 17 of said By-Laws with respect to that certain portion of the present General Residence district described as follows:

Beginning at a point in the southerly line of Everett Street said point being on a radius of 860.00 ft. and a distance of 215.94 ft. from a 40.00 ft. radius curve leading to the Boston-Providence Turnpike, thence running southeasterly by a curve leading to the Boston-Providence Turnpike, thence running southeasterly by a curve at a radius of 860.00 ft. by the said southerly line of Everett Street a distance of 17.11 ft., thence running S 30° 45′ 50″ E a distance of 11.77 ft., thence running S 81° 10′ W a distance of 27.45 feet, thence running S 68° 41′ W a distance of 37.00 ft., thence running S 61° 46′ 00″ W a distance of 75.20 ft., thence running S 58° 53′ 00″ W a distance of 96.90 ft., thence running S 44°44 13′ 15″ W a distance of 55.24 ft., thence running N 19° 35′ 10″ E a distance of 579.89 ft. to the point of beginning by withdrawing said portion from General Residence and establishing same as Manufacturing as shown by a map thereof to accompany said amendment and made a part thereof and thereby altering the existing map showing existing boundaries to conform to such change of district boundaries. (On petition of the Planning Board)

VOTED: To so amend.

ARTICLE 13. To see what sum of money the Town will vote to raise and appropriate to meet the further expense of Sewer Construction, said appropriation to be provided for by transfer from the Surplus Revenue and/or from available funds of existing appropriations for the current year.

VOTED: By transfer from Surplus Revenue, the sum of $8,968.00.

ARTICLE 22. To see if the Town will vote to transfer the care, custody, management and control of a parcel of land located on the northwesterly side of Bellevue Avenue and being shown as Parcel No. 7 on a plan entitled "Town of Norwood, Mass., Plan of Land Taken for Cemetery Purposes, A. W.

Thompson, Town Engineer, June 1, 1959" and containing 126,000 square feet more or less, to the Cemetery Department for Cemetery Purposes.

VOTED: Indefinite Postponement.

VOTED: That this meeting stand adjourned to meet at 7:30 o'clock in the afternoon on Thursday, July 2, 1959 in the Memorial Hall, Municipal Office Building and further voted, that Article 14 through Article 21 be laid on the table and acted upon at the adjourned session of this meeting.

A True Record Attest: BARTLEY W. CONNOLLY
Town Clerk and Accountant

ADJOURNED SPECIAL TOWN MEETING

July 2, 1959, adjourned from June 25, 1959

On a notice duly attested by the Town Clerk and Accountant, Bartley W. Connolly and dated June 26, 1959, the Adjourned Special Town Meeting, adjourned from June 25, 1959, was called to order by the Moderator, Walter J. Gotovich. The proper service of this notice was duly attested by James E. Quinn, Constable of Norwood.

The meeting was opened with a prayer by Rev. Edwin W. Grilley, Jr.

The articles in the warrant and the action thereunder is as follows:

ARTICLE 3. To see if the Town will vote to authorize the Selectmen to acquire by purchase or take by eminent domain in fee for school purposes a certain parcel of land belonging to Norwood Properties, Inc., located at the intersection of Nichols Street and Victoria Circle and being adjacent to the present land of the Senior High School and being shown as Parcel No. 1 on a plan entitled "Town of Norwood, Mass., Plan of Land Taken for School Purposes, A. W. Thompson, Town Engineer, June 1, 1959" and containing 1,720 square feet more or less, and to see what sum of money the Town will vote to raise and appropriate for such purpose. (On petition of the Senior High School Addition Committee)

VOTED: Action under this article reconsidered and indefinitely postponed.

ARTICLE 14. To hear and act upon a report of progress by the School Sprinkler Committee. (On petition of the School Sprinkler Committee)

VOTED: That the report of progress of the School Sprinkler Committee be accepted; and by a further vote that the Committee be extended to make its final report on or before December 31, 1959.

The Report of the Committee is as follows:

PROGRESS REPORT OF THE SPRINKLER COMMITTEE

Pursuant to the action taken under Article 4 of the Special Town Meeting of March 19, 1959, the Moderator appointed a Committee of five consisting of Mr. James J. Drummey, Mrs. Robert E. (Mary H.) Hemman, Mr. Ralph E. Fenton, Mr. Richard G. Nead, and Mr. Francis Wisgirda for the purpose of studying the need for the installation of automatic sprinklers in the public school buildings. The said Committee to report to a future Town Meeting on or before June 30, 1959 with its recommendations.

The first meeting of the Committee was held April 6, 1959 and from then on to the present the Committee has met at least once per week. Mr. Fenton was elected Chairman and Mrs. Robert Hemman Secretary.

The Committee immediately after its organization formulated a course of action for the assemblage of adequate, necessary, pertinent, and applicable data to make an intelligent evaluation of the need of sprinklers.

To do this, the Committee has inspected all the school buildings themselves and have consulted and are still consulting with various individuals who are or are known to be connected with the safety of puplic buildings. So far, the individuals consulted have been our own Building Inspector Mr. Henry J. Cronan; our Fire Chief Mr. Harry J. Butler; Mr. Stanley Palmer, Engineer, representing Improved Risk Mutuals; Mr. G. A. White of Grinnell Company, Mr. Joseph A. DiCicco of the Department of Public Safety of the Commonwealth of Massachusetts and Mr. Harry Korslund architect.

The Committee has received and are studying the reports published by The National Fire Protection Association on all school fires in the United States since 1907, their causes, factors responsible for fatalities, and recommended steps to prevent loss of life.

At this time the Committee does realize that sprinkler protection is only complementary to other methods of protection. The extent of the installation of sprinklers is based upon such things as the type of structure of the building itself, the structural defects that influence the spread of fire, and the adequacy of exits.

The Committee feels that its work has progressed as rapidly as possible but that more data and information on the subject is necessary to intelligently evaluate the needs of sprinkling our schools and then make the final recommendations.

In order to determine the full extent of the defect in present school buildings that could influence the spread of fire, the Committee unanimously feels that to fulfill our assignment, funds are needed to employ an expert to analyze this problem.

For the reason set above, we ask that this report of progress be accepted

and that the Committee be allowed to make final recommendations at a future Town Meeting on or before December 31, 1959.

Respectfully submitted,

R. E. FENTON, Chairman
M. H. HEMMAN, Secretary
J. J. DRUMMEY
F. WISGIRDA
R. G. NEAD

ARTICLE 15. To see what sum of money the Town will vote to raise and appropriate for the use of the School Sprinkler Committee; and to determine whether the money shall be raised by borrowing, by transfer from available funds, or otherwise; or take any other action in the matter. (On petition of the School Sprinkler Committee)

VOTED: By transfer from Surplus Revenue, the some of $2,500.00.

ARTICLE 16. To see what sum of money the Town will vote to raise and appropriate to meet the further expense for Parks Maintenance, Personal Services, said appropriation to be provided for by transfer from Surplus Revenue and/or from available funds of existing appropriations for the current year.

VOTED: By transfer from Parks Maintenance Incidental Expense to Parks Maintenance Personal Services, the sum of $1,400.00.

ARTICLE 17. To see if the Town of Norwood will vote to authorize the Board of Selectmen to convey by deed to the Norwood Housing Authority a portion of Town owned land located at Railroad Avenue and Adams Street and more particularly bounded and described as follows:

Beginning at a point in the northerly sideline of Railroad Avenue said point being the point of intersection of said northerly sideline of Railroad Avenue and the westerly sideline of Adams St., thence running along the westerly sideline of Adams St. N 41° 31′ E a distance of 313.86 feet to a point which is the beginning of the southerly sideline of Willowwood Street, thence turning and running along the southerly sideline of Willowwood Street N 48° 29′ W a distance of 35.0 feet to a point which marks the beginning of a curve of radius 200.00 feet, thence running northwesterly along said curve a distance of 82.03 feet to a point which is the end of said curve, thence running N 71° 59′ 03″ W a distance of 115.65 feet to a point; thence turning and running S 16° 17′ 55″ W a distance of 192.13 feet to a point; thence turning and running S 18° 27′ 36″ W a distance of 115.37 feet to a point in the apparent northerly sideline of Railroad Avenue, thence turning and running said apparent sideline of Railroad Avenue S 69° 56′ E a distance of 35.08 feet to a point, thence turning and running along said apparent sideline of Railroad Avenue S 63° 09′ E a distance of 63.17 feet to the point of beginning, containing a total of 51,343 square feet of area as shown on a plan entitled "Town of Norwood, Mass., Land to Be Acquired by Norwood Housing

Authority for State Aided Housing Project 667-1, Scale 1″ = 80′, June 1959, A. W. Thompson, Town Engineer." (On petition of Norwood Housing Authority)

VOTED: That action under this Article be postponed until the 23rd of July and brought up as a new article.

ARTICLE 18. To see if the Town will vote to authorize Edmund F. Sullivan, Town Treasurer and Tax Collector, to sell and convey by appropriate deed a certain parcel of tax-title land being shown as Lot 34, sheet 9 on Town Assessors Map No. 3 and also shown as Lot 14 on a plan entitled "Norwood Housing Association, Inc., Plan of Brookfield Roard Development, Norwood, Mass., November 8, 1926, Fred E. Tibbetts, Engr." recorded with Norfolk Deeds as Plan 262B of 2 of 1927, filed at end of volume 1739 and bounded and described as follows:

Easterly and Northerly by Brookfield Road by a curved line with radius of 65 feet, ninety-six and 85/100 (96.85) feet;

Southerly by land now or formerly of Anna M. Johnson, Charles Mattson and Bessie Silverman, one hundred and thirty and 89/100 (130.89) feet;

Westerly by land now or formerly of Charles Holbert and Thomas J. Cullen, sixty (60.00) feet; and

Northerly by Lot No. 13 shown on said plan recorded at end of volume 1739 in the Norfolk Registry of Deeds, sixty-five and 92/100 (65.92) feet. Containing altogether 4,861 square feet, or take any other action in the matter.

VOTED: To so authorize the Town Treasurer and Tax Collector for the sum of $500.00.

ARTICLE 19. To see what sum of money the town will vote to raise and appropriate for the purpose of purchasing band uniforms for the Norwood High School Band, or to take any other action in the matter.

VOTED: On amended motion, the sum of $3,000.00 by transfer from surplus revenue.

ARTICLE 20. To see if the Town Meeting will approve the expenditure of $700 to request the Local Taxation Division of the Department of Corporations and Taxation to make a study of the real estate assessments in Norwood and to make recommendations, under Chapter No. 58 of the General Law, Section No. 7, as amended by Chapter No. 649 of the Acts of 1955, Section No. 7D.

VOTED: That the provision relative to the expenditure of $700 be waived and that the State Tax Commission be requested to accept the assessment system of the Town of Norwood, as provided in Massachusetts General Laws, Chapter 58, Section 7D.

ARTICLE 21. To see if the Town will vote to amend Article XIV of the By-Laws of the Town of Norwood, Section 1 (B) by deleting said section 1 (B):

(B) The remaining four members shall be appointed by the Moderator, two to serve until the next annual Town Meeting and the other two to serve until the second annual meeting and upon the expiration of each of these terms, the Moderator shall appoint for terms of three years.

And substituting therefor:

(B) The remaining four members shall be appointed by the Moderator, one to serve until the next annual town meeting, one to serve until the second annual meeting and the other two to serve until the third annual meeting and upon the expiration of each of these terms, the Moderator shall appoint for terms of three years. (On petition of the Capital Outlay Committee)

VOTED: To so amend.

Meeting adjourned at 10:45 P.M.

A True Record. Attest: BARTLEY W. CONNOLLY
Town Clerk and Accountant

SPECIAL TOWN MEETING

July 23, 1959

On a warrant duly issued by the Selectmen under the date of July 6, 1959 and signed by Harry B. Butters, Walter J. Dempsey and Charles L. Rich, Selectmen of Norwood, the meeting was called to order by the Moderator, Walter J. Gotovich. The proper service of this warrant was duly attested by James E. Quinn, Constable of Norwood. The meeting was opened with a prayer by Rev. Paul Barry, S.J.

All the requirements of the statutes and by-laws relating to the calling of the Town Meeting were complied with. The warrant calling the meeting was read by the Town Clerk and Accountant, Bartley W. Connolly. The articles contained in the warrant, and the action thereunder being as follows:

ARTICLE 1. To see if the town will vote to appropriate the sum of $1,577,800, or any other sum, for the purpose of constructing and originally equipping and furnishing an addition to the Norwood Senior High School, and determine whether the money shall be provided for by appropriation from available funds in the treasury, including the Overlay Surplus Fund, and by borrowing under authority of Chapter 44 of the General Laws and Chapter

645 of the Acts of 1948, as amended, or take any action in relation thereto. (On petition of the Senior High School Addition Committee)

VOTED: To appropriate the sum of $45,800.00 from available funds in the treasury, the sum of $32,000.00 from Overlay Surplus Fund, and the treasurer, with the approval of the Selectmen, is authorized to borrow the sum of $1,000,000.00 under the provisions of Chapter 44 of the General Laws and the sum of 500,000.00 under the provisions of Chapter 645 of the Acts of 1948, as amended, and to issue bonds or notes of the town therefor payable in accordance with the provisions of Chapter 44 so that the whole loan shall be paid within twenty years from their dates.

ARTICLE 2. To see if the town will vote to appropriate the sum of $214,000.00, or any other sum, for the purpose of remodeling, reconstructing, and make extraordinary repairs to the Norwood Senior High School building, and determine whether the money shall be provided for by appropriation from available funds in the treasury and by borrowing under authority of Chapter 275 of the Acts of 1948, as amended, or take any action in relation thereto. (On petition of the Senior High School Addition Committee)

VOTED: To appropriate the sum of $54,000.00 from available funds in the treasury and that the treasurer, with the approval of the selectmen, is authorized to borrow the sum of $160,000.00 under the provisions of Chapter 275 of the Acts of 1958, as amended, and to issue bonds or notes of the town therefor payable in accordance with the provisions of Chapter 44 of the General Laws so that the whole loan shall be paid in not more than ten years from the date of issue of the first bond or note.

ARTICLE 3. To see if the town will vote to authorize the moderator to appoint a committee of seven to serve as a school building committee and to authorize said committee to enter into all contracts and agreements necessary to construct, equip, and furnish the addition to the Norwood Senior High School and to enter into all contracts necessary to remodel, reconstruct, and make extraordinary repairs to the Norwood Senior High School, and to raise and appropriate a sum of money for the use of said committee or take any other action in the matter. (On petition of the Senior High School Addition Committee)

VOTED: To so authorize the moderator, and further voted, the sum of $3,000 be transferred from Surplus Revenue for use of said committee.

ARTICLE 4. To see if the Town will vote to authorize the Selectmen to acquire by purchase or take by eminent domain in fee for school purposes a certain parcel of land belonging to Alcar Properties, Inc., located at the intersection of Nichols Street and Victoria Circle and being adjacent to the present land of the Senior High School and being shown as Parcel No. 1 on a plan entitled "Town of Norwood, Mass., Plan of Land Taken for School Purposes, A. W. Thompson, Town Engineer, June 1, 1959" and containing 1,720 square feet more or less, and to see what sum of money the Town will

vote to raise and appropriate for such purpose. (On petition of the Senior High School Addition Committee)

VOTED: To so authorize the Selectmen, and further voted, the sum of $500.00 be transferred from Surplus Revenue for such purpose.

ARTICLE 5. To see if the Town of Norwood will vote to authorize the Board of Selectmen to convey by deed to the Norwood Housing Authority a portion of Town owned land located at Railroad Avenue and Adams Street and more particularly bounded and described as follows: Beginning at a point in the northerly sideline of Railroad Avenue said point being the point of intersection of said northerly sideline of Railroad Avenue and the westerly sideline of Adams Street, thence running along the westerly sideline of Adams Street, N 41° 31′ E a distance of 313.86 feet to a point which is the beginning of the southerly sideline of Willowwood Street, thence turning and running along the southerly sideline of Willowwood Street N 48° 29′ W a distance of 35.0 feet to a point which marks the beginning of a curve of radius 200.00 feet, thence running northwesterly along said curve a distance of 82.03 feet to a point which is the end of said curve, thence running N 71° 59′ 03″ W a distance of 115.65 feet to a point; thence turning and running S 16° 17′ 55″ W a distance of 192.13 feet to a point; thence turning and running S 18° 27′ 36″ W a distance of 115.37 feet to a point in the apparent northerly sideline of Railroad Avenue, thence turning and running along said apparent sideline of Railroad Avenue S 69° 56′ E a distance of 35.08 feet to a point, thence turning and running along said apparent sideline of Railroad Avenue S 63° 09′ E a distance of 63.17 feet to the point of beginning, containing a total of 51,343 square feet of area as shown on a plan entitled "Town of Norwood, Mass., Land To Be Acquired by Norwood Housing Authority for State Aided Housing Project 667-1, Scale 1″ = 80′, June 1959, A. W. Thompson, Town Engineer." (On petition of Norwood Housing Authority)

VOTED: That the Article for the transfer of land described in Article 5 be recommended to the Housing Authority for further study of Federal Housing to report back by December 31, 1959.

VOTED: That the Senior High School Addition Committee be dissolved. Meeting dissolved at 11:10 P.M.

A True Record. Attest: BARTLEY W. CONNOLLY
Town Clerk and Accountant

SPECIAL TOWN MEETING

December 10, 1959

On a warrant duly issued by the Selectmen under the date of November 24, 1959 and signed by Harry B. Butters, Charles L. Rich, James J. Drummey, Walter J. Dempsey and John A. Abdallah, Selectmen of Norwood, the meeting was called to order by the Moderator, Walter J. Gotovich. The

proper service of this warrant was duly attested by James E. Quinn, Constable of Norwood. The meeting was opened with a prayer by Rev. Nifon Abraham.

All the requirements of the statutes and by-laws relating to the calling of the Town Meeting were complied with. The warrant calling the meeting was read by the Town Clerk and Accountant, Bartley W. Connolly. The articles contained in the warrant, and the action thereunder being as follows:

ARTICLE 1. To see if the Town of Norwood will vote to authorize the Board of Selectmen to convey by deed to the Norwood Housing Authority a portion of Town-owned land located at Railroad Avenue and Adams Street and more particularly bounded and described as follows:

Beginning at a point in the northerly sideline of Railroad Avenue said point being the point of intersection of said northerly sideline of Railroad Avenue and the westerly sideline of Adams Street, thence running along the westerly sideline of Adams Street, N 41° 31′ E, a distance of 313.86 feet to a point which is the beginning of the southerly sideline of Willowwood Street, thence turning and running along the southerly sideline of Willowwood Street N 48° 29′ W a distance of 35.0 feet to a point which marks the beginning of a curve of radius 200.00 feet, thence running northwesterly along said curve a distance of 82.03 feet to a point which is the end of said curve, thence running N 71° 59′ 03″ W a distance of 115.65 feet to a point; thence turning and running S 18° 27′ 36″ W a distance of 115.37 feet to a point in the apparent northerly sideline of Railroad Avenue, thence turning and running along said apparent sideline of Railroad Avenue, S 69° 56′ E a distance of 35.08 feet to a point, thence turning and running along said apparent sideline of Railroad Avenue S 63° 09′ E a distance of 63.17 feet to the point of beginning, containing a total of 51,343 square feet of area as shown on a plan entitled "Town of Norwood, Mass., Land To Be Acquired by Norwood Housing Authority for State Aided Housing Project 667-1, Scale 1″ = 80′, June 1959, A. W. Thompson, Town Engineer." (On petition of the Norwood Housing Authority)

VOTED: To so authorize the Selectmen for the sum of $1.00.

ARTICLE 2. To see what sum of money the town will vote to raise and appropriate to meet the further expense for water mains construction, said appropriation to be provided for by transfer from Surplus Revenue, available funds in the Treasury, or take any other action relative thereto.

VOTED: By transfer from the available balance in the Water Construction Bond Issue voted at the Annual Town Meeting on April 28, 1958, the sum of $10,900.00.

ARTICLE 3. To see what sum of money the town will vote to raise and appropriate to meet the further expense for sewer construction, said appropriation to be provided for by transfer from Surplus Revenue, available funds in the Treasury, or take any other action relative thereto.

VOTED: By transfer from Public Dumps, $4,000.00.
By transfer from Water Maintenance Payroll Wages, $2,000.00.
By transfer from Water Maintenance, $3,000.00.
By transfer from Insurance Account, $2,400.00

ARTICLE 4. To see what sum of money the Town will vote to raise and appropriate to meet the further expense for Snow and Ice Removal, New Equipment, said appropriation to be provided for by transfer from Surplus Revenue and or from existing appropriations for the current year.

VOTED: Indefinite Postponement.

ARTICLE 5. To see what sum of money the town will vote to raise and appropriate to meet the further expense for Park Maintenance Incidentals, said appropriation to be provided for by transfer from Surplus Revenue and/or from available balances of existing appropriations for the current year.

VOTED: By transfer from Parks Maintenance Personal Service, the sum of $1,000.00.

ARTICLE 6. To see what sum of money the town will vote to raise and appropriate to meet the further expense for Playground Maintenance Incidentals, said appropriation to be provided for by transfer from Surplus Revenue and/or from available balances of existing appropriations for the current year.

VOTED: By transfer from Playground Maintenance Personal Service, the sum of $2,000.00.

ARTICLE 7. To see if the town will vote to authorize the Selectmen to lease for a period not exceeding five years a building or parts of building for the purpose of providing suitable headquarters for American Legion, Post No. 70, Norwood, Massachusetts, subject to regulations to be made by the Selectmen therefor as provided by law, and to raise and appropriate a sum to provide for the current year, or take any other action in the matter.

VOTED: By transfer from Surplus Revenue, $360.00.

ARTICLE 8. To see what sum of money the Town will vote to raise and appropriate to meet the further expense for Support of Schools — Maintenance and Repair of School Buildings; to meet the further expense for Support of Schools — Operation; said appropriation to be provided for by transfer from Surplus Revenue and/or from available balances in existing appropriations for the current year.

VOTED: By transfer from Schools Instruction Salaries, $15,000.00 for the following purpose:

Schools Maintenance and Repair of School Buildings	$12,500.00
Schools Operating Expense	2,500.00

ARTICLE 9. To see if the Town will vote to abandon all rights and interests in a parcel of land formerly taken for sewer purposes, bounded and described as follows:

Said Parcel begins at a point in the southerly line of Davis Avenue, said point being 13.46 feet and N 61° 25′ 55″ W of the southeasterly terminus of Davis Avenue, thence running S 25° 22′ 30″ W a distance of 384.09 feet to a point; thence turning and running N 80° 49′ 50″ W a distance of 15.85 feet to a point in the westerly property line of land of Forté-Fairbairn, Inc., thence turning and running N 11° 33′ 10″ E a distance of 20.02 feet along said property line to a point, thence turning and running N 25° 22′ 30″ E a distance of 370.18 feet to a point in the southerly sideline of Davis Avenue; thence turning and running S 61° 25′ 55″ E along the southerly sideline of Davis Avenue 20.03 feet to the point of beginning.

This parcel being of a uniform width of 20 feet and being a portion of an easement taken for sewer purposes September 1, 1959 and being recorded in Norfolk County Registry of Deeds in Book 3758, Page 396, and being shown on plan entitled "Town of Norwood, Mass., Plan of Land Taken for Sewer Purposes" by A. W. Thompson, Town Engineer, dated June 29, 1959 and filed in Norfolk County Registry of Deeds as Plan No. 1014 of 1959 in Plan Book 207. *This Parcel to be abandoned* was taken from Forté-Fairbairn, Inc. and contains 7610 ± sq. ft. in area as shown on plan entitled "Town of Norwood, Mass., Plan Showing Abandonment of Land formerly taken for Sewer Purposes, October 1959, R. A. Hamilton, Town Engineer" to be recorded herewith.

VOTED: That the Selectmen are authorized, for the sum of One Dollar, to declare the abandonment of all rights and interests in said parcel of land.

ARTICLE 10. To see if the Town will vote to authorize Edmund F. Sullivan, Town Treasurer and Tax Collector, to sell and convey by appropriate deed a certain parcel of tax-title land being shown as Lot 4 on Norwood Assessors Map 3, Sheet 9, and also shown as Lot No. 1 on a plan entitled "Norwood Housing Association, Inc., Plan of Brookfield Road Development, November 20, 1925, Fred E. Tibbetts, C. E.", recorded with Norfolk Deeds as No. 1066-1925 and being bounded and described according to said latter plan as follows:

Southerly and Southwesterly by Brookfield Road by three dimensions, namely: forty-five and 70/100 (45.70) feet, sixteen and 97/100 (16.97) feet, and thirty-five and 19/100 (35.19) feet;

Southeasterly by Lot No. 2 shown on said plan, ninety-one and 26/100 (91.26) feet;

Northeasterly by an unmarked area shown on said plan, eighty-six and 57/100 (86.57) feet; and

Northwesterly by said unmarked area, one hundred and forty-five and 35/100 (145.35) feet.

Containing altogether 10,167 square feet according to said plan.

Said lot being subject to a ten-foot drainage easement as shown on said plan, or take any other action in the matter.

VOTED: To so authorize the Town Treasurer and Tax Collector for the sum of $2,500.00.

ARTICLE 11. To see if the Town will vote to authorize Edmund F. Sullivan, Town Treasurer and Tax Collector, to sell and convey by appropriate deed a certain parcel of tax-title land being shown as Lot No. 8 on a plan entitled "Norwood Housing Association, Inc., Plan of Brookfield Road Development, November 20, 1925, Fred E. Tibbetts, C.E.", recorded with Norfolk Deeds as No. 1066-1925 and being bounded and described according to said latter plan as follows:

Northerly and northeasterly by Brookfield Road by four dimensions, namely: seventy-two and 18/100 (72.18) feet, sixteen and 87/100 (16.87) feet, sixty-two and 83/100 (62.83) feet, and thirty-three and 25/100 (33.25) feet;

Southeasterly by lot 9 shown on said plan, sixty-six and 01/100 (66.01) feet;

Southwesterly by an unmarked area shown on said plan, one hundred fifty-seven (157.00) feet, more or less.

Containing 6,553 square feet, according to said plan, or take any other action in the matter.

VOTED: To so authorize the Town Treasurer and Tax Collector for the sum of $800.00.

ARTICLE 12. To see if the Town will vote to authorize Edmund F. Sullivan, Town Treasurer and Tax-Collector, to sell and convey by appropriate deed a certain parcel of tax-title land being shown as Lot 23 on Norwood Assessors Map 5, Sheet 11 and being the northerly half of Lot 2 as shown on plan entitled "Plan of Land in Norwood, Mass., Now of Horace T. Atwood, Formerly of Sarah M. Atwood" dated August 1912, George A. Smith, Civil Engineer and Surveyor and recorded with Norfolk Deeds in Book 1230 at Page 325 and bounded and described as follows:

Southwesterly by Nahatan Street, twenty-four (24) feet;

Northwesterly by Lot 3 as shown on said latter plan, one hundred thirty-seven and 72/100 (137.72) feet;

Northeasterly by land of Peter Curran, twenty-four (24) feet; and

Southeasterly by the southerly half of Lot 2, one hundred thirty-seven and 72/100 (137.72) feet, more or less.

Containing 3302.5 square feet of land, or take any other action in the matter.

VOTED: To so authorize the Town Treasurer and Tax Collector for the sum of $400.00.

ARTICLE 13. To see if the Town will vote to accept as new town ways as laid out and reported by the Selectmen for the following:

Fulton Street — Howard Street, 132 feet easterly to be known as Fulton Street.

Arnold Road — Sixth Street to Westborder Road, to be known as Arnold Road.

Audubon Road — Sixth Street to Westborder Road to be known as Audubon Road.

Jefferson Drive — Roosevelt Avenue to Station 13 = 74.25 as shown on plan and profile of Jefferson Drive, date June 1, 1959, by A. W. Thompson, Town Engineer, on file with the Town Clerk, to be known as Jefferson Drive.

Woodland Road — Hillside Avenue to Lawndale Road to be known as Woodland Road.

Lawndale Road — Pellana Road to Sunnyside Road, to be known as Lawndale Road.

VOTED: To so accept.

ARTICLE 15. To see what sum of money the Town will vote to raise and appropriate to meet the further expense for Cemetery Maintenance, Personal Services, said appropriation to be provided for by transfer from Surplus Revenue, available funds in the Treasury, or take any other action relative thereto.

VOTED: By transfer from Rubbish Removal Payroll Wages, $2,500.00.

ARTICLE 16. To see what sum of money the Town will vote to raise and appropriate to meet the further expense for Engineering Incidentals, said appropriation to be provided for by transfer from Surplus Revenue, available funds in the Treasury, or take any other action relative thereto.

VOTED: By transfer from Water Operation, Payroll Wages, $400.00.

ARTICLE 17. To see what sum of money the Town will vote to raise and appropriate to meet the further expense for Water House Connections, said appropriation to be provided for by transfer from Surplus Revenue, available funds in the Treasury, or take any other action relative thereto.

VOTED: By transfer from Highway Maintenance, $2,000.00 and by transfer from Public Works, Purchase of New Equipment, $2,000.00.

ARTICLE 18. To see what sum of money the Town will vote to raise and appropriate to meet the further expense for Particular Sewers, said appropriation to be provided for by transfer from Surplus Revenue, available funds in the Treasury, or take any other action relative thereto.

VOTED: By transfer from Highway Maintenance, Payroll Wages, $2,000.00 and by transfer from Maintenance and Control of Traffic the sum of $1,000.00.

ARTICLE 19. To see what sum of money the Town will vote to raise and appropriate to meet the further expense for Drains Maintenance, Personal Services, said appropriation to be provided for by transfer from Surplus Revenue, available funds in the Treasury, or take any other action relative thereto.

VOTED: By transfer from Sick Leave, Public Works Department, the sum of $500.00.

ARTICLE 20. To see what sum of money the Town will vote to raise and appropriate to meet the further expense for Pensions and Vacations, said appropriation to be provided for by transfer from Surplus Revenue, available funds in the Treasury, or take any other action thereto.

VOTED: By transfer from Highway Maintenance, Payroll Wages, $2,000.00 and the sum of $400.00 by transfer from Water Operation, Payroll Wages.

ARTICLE 21. To see what sum of money the Town will vote to raise and appropriate to meet the further expense for Workmen's Compensation, said appropriation to be provided for by transfer from Surplus Revenue, available funds in the Treasury, or take any other action relative thereto.

VOTED: By transfer from Water Maintenance, Payroll Wages, $2,000.00.

ARTICLE 22. To see what sum of money the Town will vote to raise and appropriate to meet the further expense for Soldiers Benefits, said appropriation to be provided for by transfer from Surplus Revenue, available funds in the Treasury, or take any other action relative thereto.

VOTED: By transfer from the Insurance Account, $600.00, by transfer from Water Operation, Payroll Wages, $200.00 and from Surplus Revenue, $5,800.00.

ARTICLE 23. To see what sum of money the Town will vote to raise and appropriate to meet the further expense of the Board of Health for Personal Services, said appropriation to be provided for by transfer from Surplus Revenue and/or from existing appropriations for the current year. (On petition of the Board of Health)

VOTED: By transfer from Surplus Revenue, $1,300.00.

Meeting adjourned at 10:00 P.M.

A True Record. Attest: BARTLEY W. CONNOLLY
Town Clerk and Accountant

VITAL STATISTICS

BIRTHS REPORTED IN THE TOWN OF NORWOOD — 1959

Date	Name of Child	Name of Parents
January		
1	Paul Bonner Allen	Thorold M. and Ruth D.
1	Richard Harold O'Dette	Edward L. and Rose V.
1	Mark Allan Peach	William A. and Lucile
1	Stillborn	
1	Debra Ann Thrasher	Dana H. and Alice I.
2	Thomas William Evans	Albert and Faith
2	——— Fitzpatrick	William B. and Carolyn H.
2	John Eugene Hallion (T)	Frank J. and Dorothy E.
2	Ann Marie Hallion (T)	Frank J. and Dorothy E.
2	Kerry Christine O'Donnell	Joseph H. and Helene A.
2	Valerie Beatrice Phillips	John A. and Mary L.
2	Paul Cain Prosser	Ralph and Naomi M.
3	Paul Joseph Desmarais	Donald J. and Florence B.
3	Tucker David Herberich	Frederick D. and Elizabeth C.
4	Clement George Kiley	John W., Jr. and Agnes B.
4	Robert Charles Moon, 2nd	Robert C. and Margaret C.
4	Joanne Pransky	Kermit and Shirley H.
4	Carol Ann Vagge	Alvin A. and Geraldine F.
4	Jo-Anne Marie Donohoe	Martin and Margaret T.
5	David Carter Lull	Norman G. and Aili S.
5	Lisa Marie Moore	Frank E. and Elizabeth T.
6	Scott Michael Fortier	Wilfred G. and Norma M.
6	Andrew Neil Adler	David L. and Phyllis
7	Dennis Jay Urquhart	Roderick, Jr. and Margaret M.
8	Maryalice Crowley	David C. and Mary P.
8	Richard Murray	James E. and Josephine J.
9	Sherry Lynn Buldrini	Vincent D. and Juanita P.
9	Frank James Coles	George A. and Joan M.
9	Debra Jean Idman	Bernard E. and Shirley L.
9	Cynthia Jeanne Priesing	George H. and Sallie I.
9	Beverly Ann Smith	James G., Jr. and Laura M.
9	Elizabeth Ann Feeney	Daniel T. and Elizabeth M.
10	Michele Ellen Allen	David and Katherine E.
10	Laurie Deborah Binder	Arnold E. and Judith B.
10	Robert William Morrissey	Michael W. and Arline F.
10	James Francis Nolan	Francis X. and Nancy G.
10	Michael William Rockett	John F. and Rita J.
11	Janet Carol Gagliarde	Daniel J. and Joan S.
12	Jane Bergen	Lawrence J., Jr. and Ann R.
12	Eleanor Jeannette Cole	Frank A. and Arlene E.
12	Kevin James Graham	Leonard P. and Helen T.
12	Brett Harrison	Fred and Roberta M.
12	Mark Jeffrey Wakelin (T)	Chester L. and Marion F.

Date	Name of Child	Name of Parents
January		
12	Steven Jay Wakelin (T)	Chester L. and Marion F.
12	Richard Edward O'Neil	James E. and Patricia
13	Lorraine Marie Brennan	William A. and Alice M.
13	Daniel Joseph Dugdale	Richard W. and Ann J.
13	John Herbert Fahey	James R. and Marion D.
13	Jean Louise Hopkins	John K. and Sylvia A.
13	John Andrew Millin	Frederick R. and Mary T.
14	Lorraine D'Angelo	Aldo L. and Giovanna
14	Michael John Hogan	John J., Jr. and Helen V.
14	Deborah Lee Murray	Albert L. and Mary A.
14	Susanne Marie Pelletier	Hector R. and Muriel M.
14	Virginia Alyce Walker	James F. and Eleanor R.
15	Steven Harrington	John C. and Lois E.
15	Robert Edward Livingston, II	Robert E. and Yvonne T.
15	Catherine Mary Schensnol	Lionel and Cynthia A.
16	Michael Edward Buttimer	Thomas E. and Bernice L.
16	Linda Lee Legge	Richard F. and Hazel P.
16	Richard James Ledin	Ralph G. and Lucxaine C.
17	Diane Marie Gill	Kenneth L. and Margaret A.
17	John Michael Mahoney	Arthur J. and Elizabeth C.
17	Darleen Jean Parker	Harry R., Jr. and Florence V.
17	Lauren Ruth Taylor	Guy H. and Virginia M.
18	Cheryl-Ann Roach	Walter B., Jr. and Lynne-Mary
18	Peggy Ann Slaughter	David W. and Josette M.
18	Ronold Philip Tuccio	Philip C. and Ramona
18	Kimberly Marie Collins	William M. and Audrey E.
19	Kathleen Mary Connors	Paul M. and Mary M.
19	Michael Albert Scott	Albert E. and Edwina V.
21	Lynn Elizabeth Anderson	Francis T. and Louise A.
21	Karen Anne Jerome	Thomas R. and Florence A.
22	Merrill Owen Bryant	Owen M. and Helen A.
22	Marcia Jean Mahoney	John F. and Dorothy L.
22	William Joseph Rogers	William F. and Judith C.
22	Mark Edward Werning	Edward E. and Gail A.
23	John James Roche	Richard M. and Margaret M.
23	Eileen Denise Sullivan	James D. and Margaret E.
24	Angela Rose Auciello	Michael J. and Rose A.
24	Karen Elizabeth Doyle	Joseph N. and Mabel L.
24	Stephen David Ellis	Charles T. and Ann C.
24	David Joseph Paulhus	Elmer J. and Joan E.
24	Kathleen O'Connell	Charles L. and Marilyn C.
25	Deborah Dacey	Ralph G. and Marjorie M.
25	Diane Mary Davis	Richard H. and Eleanor M.
25	Tami Elizabeth Nason	Benjamin W. and Rita A.
25	Guy Piazza	Ramon E. and Maria F.
26	Priscilla Ann Aitken	Alexander and Eleanor J.
26	Peter Stephen Comeau	Paul A. and Margaret M.

Date	Name of Child	Name of Parents
January		
26	Debra Lee Kreidel	Arthur D. and Gail A.
26	Stephen William Petterson	Lawrence S. and Priscilla J.
27	Michael Stephen Alger	Harold H., Jr. and Charlotte T.
27	James Michel Bardol	George F. and Ruth C.
27	Richard Joseph Boyle	Richard J. and Ruth A.
27	Joan Elizabeth Churchill	Arthur L. and Margaret M.
27	Steven Ronald Phillips	Ronald N. and Grace E.
27	Richard Dexter Horton	Richard S. and Margaret A.
27	Richard Catanese	Peter and Flora
27	Dana Jeanne Smith	Raoul D. and Jo Carol
28	Stephen Eric Frost	David R. and Barbara J.
28	Kirk Michael Galvin	Thomas J. and Enda H.
28	Mary Ellen Hastings	Richard J. and Nancy A.
28	Robert Joseph LeBlanc	Harold E. and Marian T.
28	Michael John McGrail	John M. and Anne M.
28	Kimberly Jean Orlando	Alfred J. and Doris M.
28	Douglas Alan Winkfield	Stetson C. and Jean L.
29	Joan Groden	Harold M. and Helen E.
29	——— Locklin	George G., Jr. and Claire E.
29	John Christian Martinsen	Christian S. and Joan M.
29	Christine Louise Morgan	Edward J. and Jeanette A.
29	Edward Nicholas Murray	Edward F. and Joanne F.
29	Thomas Read	Wallace W. and Carol A.
29	Barry Scott Reed	Robert A. and Arlene B.
29	Debra Ann Wholley	James F. and Helen B.
29	Teresa Lee Woods	Chester B., Jr. and Marguerite
30	William Francis Curtis	Clinton M. and Kathleen J.
30	Marjory Helen Fuller	John C. and Janet A.
30	Joel Phelps Guildford	Warren G. and Judith L.
30	Russell Gordon Manson	Gordon E. and Eleanor M.
30	Michael Gerard McGrath	William J. and Jean M.
30	Roy Gould Shaw, II	Robert G. and Patricia C.
30	Joan Marie Woodlock	Francis A. and Rose S.
31	Lisa Dienne Brown	Donald G. and Dorothy L.
31	Michael Pasquale Ierardo	Domenic E. and Shirley A.
31	Rhonda Ann Johnson (T)	Ronald S. and Mary P.
31	Ronald Robie Johnson (T)	Ronald S. and Mary P.
31	Gregory Mark Robillard	Norman J. and Christine
February		
1	Anita Louise Bergman	Richard A. and Josephine A.
1	Judith Ann Costello	John M. and Christina F.
1	Wayne Marshall Ellis	George E. and Jeanne R.
1	——— Peterson	Harold E. and Margaret A.
2	Nancy Carol Freiberg	Samuel R. and Marcia L.
2	Barbara Marie Matulewicz	Alexander F. and Constance B.
2	Pamela Sue Leonard	Donald P. and Gertrude A.

Date February	Name of Child	Name of Parents
2	Karen Marie Nelson	Peter and Dianne M.
2	Deborah Madelyn Wright	Donald R. and Yvonne B.
2	Michael Joseph Flagg	Edwin H. and Mary E.
3	Kathleen Mary Murphy	David A. and Dorothy J.
3	Joni Marie Fairbanks	Richard W. and Beverly L.
3	Margaret Lee Nardone	Guy J. and Serena A.
3	Leonard Michael Nuzzo	Daniel A. and Elizabeth A.
3	Deborah Ann Pasquale	Alfred A. and Maria T.
3	Robert James Plumer, Jr.	Robert J. and Elsie M.
3	Alan Melzar Shepard	Robert A. and Eugenia
3	Sandra Lee Williams	Gilbert E. and Phyllis E.
3	Paul Blaise Wohler	Robert E. and Helen M.
3	Joseph Anthony Woodman	John A. and Lillian L.
3	Joan Alice Bell	Leo J. E. and Julie M.
3	Frederick Andrew Breen	William F. and Lillian
4	Lawrence Francis Drago	Francis L., Jr. and Frances M.
4	Irene Nell Knott	Alfred H. and Gladys E.
4	Paul Francis Roberts	Kenneth W. and Marie V.
4	Diane Lee Sanford	John L., Jr. and Helen A.
4	Lynda Leigh Smith	Edward F. and Dorothy J.
5	Margaret Mary Abbate	Francis and Florence M.
5	Richard Brian Andrews	Edward J. and Helene E.
5	Martha Ann Carr	Francis S. and Eva L.
5	——— Doucette	Robert F. and Marie W.
5	Joan Frances Engley	John V. and Gail A.
5	Kimberli Ann Haigh	Leonard C. and Beverly A.
5	Stephen Palmer Johnson	Ernest E. and Marjorie E.
5	Patricia Mary Kelley	Daniel X. and Mary A.
5	William Bryan Oxford	Frederick D. and Alberta M.
5	Helen Louise Pierce	Sumner H. and Roberta C.
5	Julie Elizabeth Benker	Edwin E. and Florence
6	——— Beach	Dewey A. and Ruth E.
6	Derek Robert Burdon	Derek and Rose M.
6	David Jonathan Ellis	William P. and Lois B.
6	Lynn Marie O'Sullivan	Paul E. and Jean M.
6	——— Peterson	George W. and Camarena M.
6	Julienne Sirvinsky	Joseph and Julia
6	Gary Douglas Turner	Douglas J. and Shirley M.
6	Peter James Woods	Robert A. and Jacqueline A.
6	Pamela Julia Hurley	James W. and Vivian W.
6	Colleen Bridget Kinney	Bert F. and Imelda
7	Brian John Lockhead	Robert M. and Lois T.
7	Diane Ruth Begley	Francis J. and Shirley R.
8	Mark Thomas Purrier	Richard I. and Jane E.
8	William Francis Murphy	William J. and Ruth H.
9	Catherine Anne Jordan	George and Carolyn I.
10	William Stephen Lord	Donald R. and Dorothy A.

Date	Name of Child	Name of Parents
February		
10	Phyllis MacKenzie	Phillip R. and Joan E.
10	Michael John McCarthy	Charles J. and Genevieve M.
10	Arlyce Marie Sansone	Joseph L. and Arlyce L.
11	Richard James Bartucca	Bruno J. and Margherita
11	Stephen James Carchedi	Charles C. and Mary C.
11	Patricia Amy Carroll	John E. and Patricia A.
11	Carol Theresa Crock	Fabian J. and Margaret S.
11	Dianne Marie Eckhardt	Paul W. and Margaret A.
11	Frank Anthony Grosso	Anthony H. and Alfreda A.
11	Frank Wood Massey, 3rd.	Frank W., Jr. and Elizabeth A.
11	Julie Marie Cavanaugh	Kenneth W. and Mary P.
11	Dawne Marie Whidden	Roger W. and Shirley M.
12	Jean Marie Eldracher	John A. and Mary V.
12	Patricia Ann MacKinnon	Malcolm Y. and Patricia A.
12	Daniel Paul McGrath	Daniel T. and Jane M.
12	Sharen Jean Tomilson	Raymond F., Jr. and Mildred R.
12	Nancy Marie Shagoury	James J. and Alice M.
13	Marie Therese Thrasher	Donald J. and Geraldine J.
13	William Tomasello	Edward F. and Mary E.
13	Bruce Erich Caiger	Walter G. and Marie L.
13	Louis James Caccavaro, Jr.	Louis J. and Mary T.
13	Eric Gaston Piper	Eric G. and Dorothy
15	Edward Henry Butler, III	Edward H., Jr. and Elinor
15	Janet Mary Connolly	Thomas J. and Eleanor M.
15	Craig Emery White	Justin H. and June C.
16	Peter Micheal McHugh	Joseph M. and Ruth P.
16	Elizabeth O'Neil	Eugene F. and Elizabeth A.
16	Paul John O'Neil	John F. and Justine
17	Edward Charles Burgard, III	Edward C. and Barbara A.
17	Kathy Jean King	Willis S., Jr. and Jean H.
17	Sheila Rose Maguire	George F. and Lucille A.
17	Judith Ann Soderlund (T)	Edward B. and Marion E. T.
17	Edward Bert Soderlund, Jr. (T)	Edward B. and Marion E. T.
17	Anne Theresa Tucker	Joseph E. and Mildred C.
18	James Louis Ranalli	Mario A. and Anne J.
18	Linda Anne Readel	Donald L. and Jeanne A.
18	Joan Marie Stasis	Edward A. and Alice E.
18	Richard Alan White	Ernest L. and Priscilla E.
19	Scott Winfield Gilmore	Albert F. and Nancy J.
19	John Kenneth Welsh	Raymond I. and Eleanor M.
20	Guy Matthew Cecchi	William J. and Barbara M.
20	Mary Clark	Gerald A. and Edna M.
20	Lisa Ann Guertler	John M. and Joan H.
20	Anne Marie Lynch	Cornelius T., Jr. and Helen M.
20	John Ridley	Donald E. and Aileen M.
20	Gary Arthur Cohen	Edward M. and Judith
21	Claudia Marie Curtis	Fred M. and Mary D.

Date	Name of Child	Name of Parents
February		
21	Glenn Alan Garrison	Robert O. and Margaret E.
21	Anne Hopkins	Frank W. and Rosemary A.
21	Douglas Henry Cushman	Ronald A. and Ada J.
22	Jean Marie Hildebrant	Benjamin M. and Alice M.
22	Roberta Kannally	James E. and Catherine W.
22	Margaret Ann Norton	Robert T. and Anna B.
22	Maureen Murray	Alfred I. and Theresa
23	Joanne Corcoran	Thomas M. and Cecilia M.
23	Thomas Edward Lehan	Francis V. and Catherine T.
23	Philip Edward Leon	Paul M. and Annette E.
24	Mark Wales Faxon	Herbert W. and Mary J.
24	Christopher Donald Crehan	Joseph M. and Barbara A.
24	Edward Wallace Hinds, Jr.	Edward W. and Sandra J.
24	John Timothy Murphy	James M. and Regina M.
24	Lewis Gilbert Olden, II	George L. and Evelyn A.
24	Joseph Thomas Pacheco	Manuel and Catherine P.
24	Donald John Pudsey, Jr.	Donald J. and Mary E.
24	Edward William Slauzis	Frank R. and Jeanne B.
24	Jeffrey Paul Tardanico	Guy A. and Barbara L.
25	Don Scott Ahern	Robert J. and Laura J.
25	Wayne Philip Jackman	Charles R. and Josephine S.
25	David William McLean	Eugene V. and Marion C.
25	——— Morganelli	Nicholas F. and Frances H.
25	Robert Peter Otten	Robert P. and Lois C.
25	Deirdre Marie Saucier	Arthur H. and Marlene A.
25	Darlene Lorraine Tinkham	Gerald R. and Bernadett M.
26	William David Collins	Robert J. and Constance G.
26	John Philip Donahue	John M. and Dorothy A.
26	Monica Mary Hurd	Paul A. and Leona R.
26	Janice Ann Kneabone	Ralph A. and Susie E.
26	Gayle Janette Morse	Richard D. and Charmaine L.
26	Ann Marie Callahan	Richard P. and Jacqueline
27	John Michael Hayes	Patrick J. and Margaret P.
27	Cynthia Anne Karolides	William and Sandra C.
27	Jean Ellen Reid	Edwin G. and Phyllis J.
27	Stephen Bradford Westbom	Albin C., Jr. and Elizabeth V.
28	Nellie Diane Fish	Frederick A. and Bertha
28	Carol Ann Rossi	Angelo J. and Catherine
28	Jeffrey Thomas Zysk	Joseph P. and June M.
March		
1	Paula Louise Blackwell	Allan A. and Annette T.
1	Stillborn	
1	Andrea Marie Norton	Martin E. and Barbara A.
1	Paul Michael Degnan	John P. and Mary E.
1	James Patrick McDonagh	Peter P. and Sarah J.
2	Theresa Bongo	Michael J. and Antoinette J.

Date	Name of Child	Name of Parents
March		
2	Paul Gerard Bradley	William D. and Dorothy M.
2	Charles Michael Fazzio, III	Charles M. and Phyllis D.
2	Jean Flaherty (T)	John A. and Rita E.
2	Joan Flaherty (T)	John A. and Rita E.
2	Paul Gerard Keady	Peter J. and Mary J.
2	Patricia Laquidara	Frank A. and Yolanda P.
2	John Patrick Lydon	Thomas P. and Lillian M.
2	June Elizabeth McCarthy	Thomas J. and June E.
2	George Gerard Steinbacher	George F. and Barbara W.
2	Lisa Ellen Tobin	Joseph F. and Irene S.
3	Linda Jean Carpenter	Albert C. and Barbara A.
3	Lisa Susan Davis	John R. and Carol L.
3	Frederic Jay Dorci	Frederick J. and Nora A.
3	Kathleen Ann Faherty	John P. and Sheila A.
3	Rose Ellen Farrell	James F., Jr. and Helen M.
3	John Anthony Folan	John and Ann
3	Todd Mitchell Mekler	Nathan and Ruth
3	Richard Neal Mienscow	Robert M. and Irene E.
3	Russell John Reardon	Richard F. and Joyce M.
3	Kenneth Robert Ross	Kenneth R. and Dorothy M.
3	Robert Edward Smith	James C., Jr. and Dorothy E.
3	James Kenneth Treen	Philip R. and Mary M.
4	Stillborn	
4	Theresa Ann Deacon	Charles H. and Abigail J.
4	Thomas Edward DiRienzo	Joseph M. and Olive B.
4	Dominic Gemelli, Jr.	Dominic and Gladys M.
4	Timothy Joseph Gorman	Thomas J., Jr. and Lois B.
4	Timothy Daniel Kelliher	Eugene S. and Elinor A.
4	Robert Stephen Plakias	Gregory C. and Patricia R.
4	Andrew Garey Crute	Kenneth L. and Evelyn F.
5	——— Berchtold	Edward W. and Carolyn V.
5	Timothy Alan Cleary	John V. and Evelyn M.
5	Bonnie Lynn Foley	Martin J. and Eunice E.
5	Glenn Michael Hall	William R. and Mary E.
5	Bernadette Ann O'Brien	William L. and Mary A.
5	Denise Renee Rougeau	John S. and Constance M.
5	Lisa Carol Nucci	Arthur and Josephine
6	Marisa Ann Ciolfi	Herbert B. and Palma R.
6	John Burton Grasso	Rocco P. and Janet A.
6	Patrica Marie Kelliher	Michael P. and Delia C.
7	Louis Edson Hain	Louis E., Jr. and Elizabeth A.
7	Kevin James Hendrick	Cleveland H. and Margaret E.
7	Stephen Carl Hickey	Edward S. and Eleanor G.
7	Meredith Carolyn Steinbauer	Frederick S. and Edith C.
7	Neil Thomas Kelleher	John N. and Mary
7	Seanna Mary Murphy	John T. and Margaret M.
8	Robert Roland Bayard, Jr.	Robert R. and Jane L.

Date	Name of Child	Name of Parents
March		
8	Joanne Ruth McCormack	Timothy J. and Barbara J.
8	Richard Paul Pechavar	Martin P. and Margaret I.
8	Melissa Spaulding	John G. and Patricia J.
9	Glenn Warren Allen	Ethan and Norma J.
9	Michael James Cerri	Theodore A. and Carmela M.
9	Kathleen Dervan	James F. and Bertha J.
9	William Francis Doucette	Ronald W. and Ellen C.
10	Kevin Paul Maguire	Mark B. and Evelyn T.
10	Alan George McNamara	George A. and Alice M.
10	Louise Dianne Pedini	George and Waneta F.
11	Jodi Ann Capachin	Sigmund A. and Caroline F.
11	David Michael Clinch	John G. and Amy M.
11	Kathleen Ann King	Arthur K. and Margaret G.
11	Donna Marie Sparks	John R. and Irene M.
11	Marilyn Elaine Zolla	Joseph D. and Gena R.
12	Mark James Gibbons	John J. and Jeanne K.
13	Jane Christine Arnold	Vincent F. and Lily
13	Paul William Barnes	Walter I. and Barbara E.
13	Pamela Jean Graves	Colburn R., Jr. and Mercedes A.
13	James Richard Maze	George R. and Edna M.
13	Cheryl Phyllis Ortendahl	Robert E. and Louise D.
13	James Allen Sidoruk	Adolph and Frances
13	William Francis Silva	John A. and Theresa M.
13	Thomas DeWitt Erb	Donald R. and Susan
14	Christopher Patrick Bell	Richard J. and Jane
14	——— Carr	Robert J. and Anne M.
14	Donald Mark Kelleher (T)	Vincent F. and Helen M.
14	Dianne Marie Kelleher (T)	Vincent F. and Helen M.
14	Peter Kirby Larsen	Robert L. and Judith A.
14	Diane Maria Constas	Constantine A. and Stella
15	Richard Joseph Campilio	Michael J. and Theresa M.
15	Cathleen Florence Connell	John F. and Eileen E.
15	Karen Ann Mazzarini	Joseph M. and Rosalyn M.
15	Astra Lydia Strautin	Arnold and Dagmara
15	Patricia Ellen Tarpey (T)	John P. and Ellen M.
15	Joseph Edward Tarpey (T)	John P. and Ellen M.
15	Laurence Henri Boudreau (T)	George G. and Constance A.
15	Suzanne Boudreau (T)	George G. and Constance A.
16	Patricia Anne Hammel	Edward B. and Bridget M.
16	Donna Lee Smith	Wayne A. and Sharon N.
16	Daniel Thomas White	Earle B., Jr. and Irene C.
16	Cheryl Denise O'Neill	Edward J. and Marie E.
17	Patricia Marie Buckley	George W. and Claire G.
17	Andrea Lee Colletto	John L. and Constance A.
17	Patti Marie Hallal	Alfred J. and Lila A.
17	Susanne Patricia Sears	Walter G. and Barbara A.
18	Keith Alan Driscoll	Garth L. and Marion J.

Date	Name of Child	Name of Parents
March		
18	Cynthia Lee Hixson	Arthur L. and Lois A.
18	Ann Marie Riley	Donald F. and Marie L.
19	Chris Earl Brauer	William E. and Margaret A.
19	Joel Jeffrey Nelson	Henry W. and Mildred L.
19	Michael David Oulton	Andrew J. and Ann R.
19	John Kevin Tedeschi	Edward T., Jr. and Virginia A.
19	Thomas Joseph Grosso	Frederick and Virginia
20	John Joseph Fay	Joseph J. and Edna G.
20	Robert Kenneth Mitchell, Jr.	Robert K. and Marion A.
20	Douglas Parker Reed	Burgess P., Jr. and Mary L.
20	——— Tomasso	Amideo J. and Marisa P.
21	Sandra Balduf	Arthur R., Jr. and Janice M.
21	Paul David Devine	James P. and Beverly A.
21	Deborah Ann Drummey	John F., Jr. and Barbara M.
21	Herbert Phillip Fortier, Jr.	Herbert P. and Margaret M.
21	Robert Harold Gleason	Harold R. and Jeanne L.
21	Victoria Marie Hasham	Macoul J. and Joan M.
22	Pamela Jean Collins	George J. and Lorraine
22	Stillborn	
22	Kenneth David Dow	Kenneth R., Jr. and Shirley R.
22	Steven Timothy Ballou	Sidney A. and Barbara M.
24	Marc Lawrence Bloom	Melvin J. and Anita H.
24	Emory Eugene Chapman, III	Emory E., Jr. and Mary A.
24	Thomas George Degnim	Vincent B. and Eileen C.
24	Gail Elizabeth Fegan	Warren E. and Margie R.
24	Brian Richard Henry	Richard A. and Rena A.
24	Sandra Mary Zabrowski	John A. and Phyllis M.
24	Gerard Joseph Stillman	Charles J. and Carolyn T.
25	Loretta Gail Arsenault	Donald H. and Marie F.
25	Lynne Margaret Barranger	William F., Jr. and Priscilla L.
25	John Francis Carroll	Leonard and Lois A.
25	Paul William Degnim	Paul W. and Mary L.
25	Barbara Lea DiGiantommaso	Joseph and Barbara J.
25	David Francis Roberts	James L. and Dorothy A.
26	Pauline Ellen Bagley	James J. and Ellen C.
26	Noreen Rose Clancy	John E. and Mary Z.
26	Gregory Martin Dutton	Jackson H. and Mary P.
26	Thomas Theodore Eysie	George M. and Helen E.
26	James Brian Peloquin	Leo E. and Helen E.
26	Catherine Gemma Keleher	Herbert J. and Catherine M.
27	Amy Catherine Bouchard	Rene J. and Beverly H.
27	Robin Patrise Cobb	Russell B., Jr. and Carole A.
27	Paul Franklyn Davis, Jr.	Paul F. and Patricia
27	Robert William Hamlin, Jr.	Robert W. and Delores A.
27	Edward Gerard Lane, Jr.	Edward G. and Marilyn A.
27	Robert Frederic Marinilli	Tonino and Agnes M.
27	Elaine Jean Panciocco	William C. and Jeanette A.

Date	Name of Child	Name of Parents
March		
27	Stephen Cole Ravinski	John M. and Emma J.
27	Caroline Grace Regan	Donald J. and Rejeanne
27	Patricia Anne Sweeney	Edward J. and Barbara A.
28	Dorene Patricia DeLuca	Peter C. and Rita M.
28	Kenneth Neal Grant	Waldo L. and Shirley A.
28	Thomas Giles Morris, Jr.	Thomas G. and Fay
28	Lauren Jane Bigelow	Warren B., Jr. and Jane
28	Kristin Jane Weisker	Charles H. and Margaret F.
28	——— Donovan	John J. and Patricia M.
28	Stephen Thomas Mills	Thomas P. and Arlene
29	Amy Elizabeth Benson	Roy A. and Dorothy J.
29	Darrell David Brissette	Arthur J., III and Elizabeth T.
29	Edward Francis Hawkins, Jr.	Edward F. and Janice A.
29	Mary Ellen Rockett	Paul M. and Eleanor M.
29	Vincent Joseph Sitkauskas	Vytenis J. and Mary F.
29	Pamela Susan Watson	Thomas N. and Cynthia
30	Robert Joseph Bullock, Jr.	Robert J. and Joan M.
30	Shawn Lorraine Goodwin	Arthur P. and Georgia M.
30	John James Murphy	Cornelius W. and Dorothy
30	Donna Marie Page	John F. and Patricia A.
30	Alan Joseph Rossi	Alexander L. and Elizabeth A.
31	Maureen Patricia Breen	Charles E. and Kathleen E.
31	Ann Mary McDonough	Richard J. and Mary C.
31	Laura Jean Russ	Gordon R. and Carol A.
April		
1	Stillborn	
1	Paul Edward Crane	William C. and Eileen M.
1	Phillip Harvey Crockett, Jr.	Phillip H. and Mabel B.
1	Mark Eugene Moran	Lawrence P. and Delora A.
1	Dianne Paula Praino (T)	Edward B. and Shirley A.
1	Dennis Paul Praino (T)	Edward B. and Shirley A.
1	Carol Iris Treeful	Paul M. and Josephine
2	Rhonda Lee Brissette	Richard R. and Geraldine M.
2	Coletta Silletti	Domenic and Santa
2	Christopher Allen Wharff	Wendell R. and Deborah C.
3	Nancy Irene Carr	John G. and Barbara A.
3	Norman Stephen Ober	Norman S. and Elinor L.
4	Diane Renee Chute	Donald R. and Edna M.
4	Paula Ann Kelley	Donald L. and Jacqueline A.
4	David John King	Henry W. and Ruth C.
4	Edward Joseph Twohig, Jr.	Edward J., Jr. and Helen M.
4	Judith Mary Bohan	Michael R. and Mary E.
5	Linda Jeannette Roccoforte	Casper A. and Marie E.
5	Kenneth Daniel Slifer, Jr.	Kenneth D. and Mabel C.
5	Stephen Anthony Devine	John J. and Genevieve M.
6	Jeanne Augunas	Julius E. and Marion E.

Date	Name of Child	Name of Parents
April		
6	Sheryl Ann Brunell	Lawrence A. and Noreen A.
6	Kathleen Joan Hines	Henry E., Jr. and Ethel M.
6	Anna Marie Jugler	Karl F. and Nyhla E.
6	David Halem Meador	Vernon T. and Marjorie
6	Dianne Frances Powers	John F. and Ann B.
6	Robert Charles Sawyer	Donald A. and Kathryn M.
6	Beverly Stavrakas	Evangelos J. and Dolores M.
6	Marion Laughlin	Robert J. and Margaret K.
7	Gary Johnson	Lawrence R. and Barbara O.
7	Ann Marie Levangie	Joseph A. and Helen M.
7	Linda Marie Mondor	Edward J. and Elda
7	Gerard Thomas Sheehan	William H. and Mary A.
8	Linda Marie Berardi	Richard P. and Loretta J.
8	Robert A. Noonan, Jr.	Robert A. and Joan L.
9	John Cronan	John W. and Margaret J.
9	Stephen Joseph Donnelly	John M. and Loretta C.
9	Maureen Ellen Dwyer	John L. and Barbara T.
9	Margaret Mary Rice	Norman D. and Claire E.
9	Geoffrey David McCarthy	Jeremiah S. and Shirley
9	Albert Paul Salvo	Elio E. and Pauline E.
10	Cleet Allen	Vernon C. and Kathryn P.
10	Patrick James Guertin	Robert J. and Mary G.
10	Kurt Allen Henry	Douglas F. and Joan F.
10	Cornelius John Mahoney, Jr.	Cornelius J. and Betty M.
10	Martin Russell Masten	Carl E. and Jeanne E.
10	Alan Joseph Mathieu	Henry E. and Anita O.
10	Edward Francis McMahon	Edward F. and Julia C.
10	Arthur Kimball Stover	Donald M. and Nancy
11	James David Calareso	John and Anna
11	Mary Theresa Christopher	Paul and Theresa A.
11	Mary Ann Halloran	John J. and Margaret A.
11	——— Iarrobino	Nicholas J. and Margaret J.
11	Stephan Richard Keroack	Bernard W. and Arlene C.
12	Anthony Merrill Ciarocco	Anthony L. and Barbara L.
12	Paul Francis D'Entremont	Stanley J. and Agnes M.
12	Lisa Marie Falasca	Harold J. and Grace T.
12	David Stephen Fortin	Frank J. and Joanne M.
12	——— Gordon (T)	Bernard M. and Shirley A.
12	——— Gordon (T)	Bernard M. and Shirley A.
12	Monica Jane Leonard	John V. and Gloria J.
12	Joseph Stephen Overstreet	Howard J. and Shirley E.
13	Ronald Alan Hughes	Robert F. and Frances L.
13	Michele Marie St. Cyr	Wilfred A. and Marie A.
13	Douglas Eugene Taylor	Robert E. and Helen J.
13	Robert Francis Moran	Francis A. and Blanche F.
14	Kathleen Marie Chisholm	John H., Sr. and Mary A.
14	Patricia Marie Harrigan	Joseph O. and Alice M.

Date	Name of Child	Name of Parents
April		
14	Timothy Paul Richardson	Stephen J. and Carol A.
14	Robert Joseph Swan	Robert J. and Irene M.
15	Paul Michael McCarthy	Paul F. and Eleanor G.
15	David Henry Payne, Jr.	David H. and Irene T.
15	Joan Ellen Thing	Robert L. and Annette J.
15	William George Dunn, Jr.	William G., Sr. and Roberta M.
16	Lynn Marie Butler	Joseph E., Jr. and Beverly A.
17	Sharon Ann Cataldo	Edward M. and Margaret A.
17	Nancy Malacaria	Frank P. and Gelsomina
17	John Michael O'Connor	John F. and Mary M.
17	Angela Ruth Shackelford	Andrew M. and Rena A.
17	Marilyn Thibault	Joseph J. and Helen E.
18	Raymond Clyde Bentley, Jr.	Raymond C. and Mary E.
18	Anne Elizabeth Gulla	Alfred S. and Jane T.
18	Jeffrey Stewart Homme	Herbert G., Jr. and Mary S.
18	Raymond Beere Johnson	Raymond B. and Doris M.
18	Michael Timothy Kelleher	Joseph E. and Eunice A.
18	Deborah Marie Payne	Nicholas J. and Barbara M.
18	Randolph Lawton Wilcott	Harry W. and Sue G.
19	Christine Marie Ferrara	Anthony G. and Rose C.
19	Paul John Pelletier	Paul J. and Mary J.
19	Robert Jeffrey Porter	Ernest J. and Elaine M.
19	Jody Elizabeth Skaanning	Erik and Helen M.
20	Denise Diane Dahlstrom	Clifford E. and Lorraine D.
20	Lisa Marie Eppich	Robert J. and Joan B.
20	Karen Margaret Mastandrea	Anthony P. and Elizabeth T.
20	Carol Lynn Coletta	Lawrence A. and Florence E.
21	Sandra Jean Balduf	Ellsworth M. and Patricia J.
21	Karen Joyce Maloney	William J., Jr. and Claire J.
21	Michael John Notarangelo	Michael L. and Rose B.
22	Aurora Frances Cammarata	John R. and Frances D.
22	Jane Ellen Crowley	Robert J. and Ann M.
22	Cathleen Culp	Harvey and Carol
22	Robert Neal Curran	Richard W. and Anne L.
22	Laura Anne Curran	Thomas P. and Helene M.
22	Jo Carol Dennison	Harold T., Jr. and Carolyn A.
22	Donald Willard Lawyer, Jr.	Donald W. and Ann M.
22	Michael Joseph Melish	Stephen C. and Janice L.
22	Helen Frances Mullaney	Richard J. and Helen F.
22	LeRoy Christopher Shade	LeRoy C. and Pauline O.
23	Tara Ann Austin	Kenneth T. and Kathleen M.
23	Frederick August Bohmiller, Jr.	Frederick A. and Priscilla C.
23	Donna Marie Cafasso	Guido A. and Joyce C.
23	Mary Lou Campos	Gilbert J. and Elena Y.
23	John Francis Conroy	Joseph C. and Teresa
23	Christopfer Carter Dunphy	Raymond J., Jr. and Jean R.
23	John Koopman, III	John, Jr. and Irma G.

Date	Name of Child	Name of Parents
April		
23	Katherine Margaret Messina	James E. and Karin M.
24	Andrew Peter Brennan	Donald J. and Regina M.
24	Elizabeth Louise Forest	Charles H., Jr. and Nancy J.
24	Charlene Frances Naymie	Raymond J. and Dora H.
24	Gary Christopher Wilt	Gary A. and Marie E.
24	Barbara Faye Elias	Arthur M. and Beatrice
25	Sue Ann Draper	Walter S., III and Barbara E.
25	David Paul Glaser	Donald B. and Barbara A.
26	Donald Francis Brady	Donald F. and Emeline M.
26	David Brian Grover	Alfred L. and Mary A.
26	Karen Ann Olivett	James A. and Elsie A.
26	Francis John Savage	Francis J. and Helene T.
26	David Anthony Thomashey	Anthony B. and Anne I.
26	Bethany Ann Washburn	David B. and Joy E.
28	——— Galanis	William P. and Bessie A.
28	Sandra Jean Marshall	Lewis S. and Guila E.
29	Thomas Vincent Fennessey	Thomas V. and Jenifer A.
29	——— Gallant	John B. and Simonne L.
29	Kathleen Mary Kennedy	Thomas J. and Rita V.
29	Theresa Ann Letourneau	Robert L. and Mary H.
29	Robert Craig Marble	Donald A. and Janice M.
29	David Lee Wolfe	Robert M. and Muriel D.
29	Stephen Hayes Woodworth	Ronald S. and Eileen
29	Maureen Ann McIntyre	Robert J. and Angelina M.
29	Maria Rose Bilotta	Frank and Josephine J.
30	Sandra Theresa Sullivan	Francis A. and Eleanor M.
30	Alfred George Heidke, III	Alfred G. and Marjorie
May		
1	James Stephen Allen	John J. and Marie E.
1	Kevin Paul Brophy	William V. and Aurora R.
1	Kevin Thomas Connors	Edward G. and Charlotte A.
1	Paul Joseph Memmo	Gerald F. and Anne C.
1	Margaret Clare Sweeney	Edward F. and Clara D.
1	Kim Louise Wade	Raymond F. and Helen S..
1	Kimberly Ruth Hardman	Herbert S. and Shirley
1	David Andrew Berlo	Andrew J. and Mary E.
2	Barbara Fay Cole	Charles H., Jr. and Fay
2	Paul Gerard McGillen	John T. and Margaret P.
2	Robert Alan Reynolds	Frederick A. and Marjorie A.
2	Deborah Eva Maria Stubbs	Bryan W. and Viola M.
3	Lucille Frances Niro	Leon and Mary C.
4	Karin Lee Anderson	Charles F. and Yolanda V.
4	Gary John DeForest	John G. and Dorothy A.
4	Paul David DiNinno	Arthur J. and Josephine M.
4	Lester Mark Henderson	John R. and Ellen C.
4	Deborah Ann Smith	Philip G. and Barbara A.

Date	Name of Child	Name of Parents
May		
4	Susan Maureen Stevens	Charles H. and Margaret E.
4	Donna Jean Wilkinson	Ernest J. and Ruth W.
5	Richard Alan Frazier	Donald A. and Sally T.
5	Margaret Ann O'Toole	James P. and Margaret M.
5	Micheal Francis Parilla	Robert J. and Imelda K.
6	Mary Deborah Curtin	Ronald P. and Concetta A.
6	Kathryn Ann Gillis	John J. and Virginia A.
7	Janet Susan Foote	Clyde H. and Phyllis M.
7	John Michael Henn	Robert I. and Marjorie M.
7	Kristine Eleanor Ikkela	Aarne O. and Constance M.
7	Paul Anthony Puopolo	Pasqual A. and Helen L.
7	Richard Kent Schnorbus	Richard F. and Christine M.
8	Jeanne Marie Albert	William W. and Janice A.
8	John James Balabanis	Edward L. and Sally D.
8	Robert Joseph Bent, Jr.	Robert J. and Eleanor A.
8	Virginia Ruth Garlick	Raymond S. and Barbara A.
8	Edward Francis Hanson	Frank E., Jr. and Helen
8	Christopher James Keyes	James I. and Yvonne M.
8	Jonathan P. Pollack	Samuel and Lillian B.
9	Dianne Carol Damiani	Robert T. and Virginia A.
9	Keith Duquette	Edward J. and Elaine
9	John Harwood LeBlanc	Richard A. and Thelma L.
9	Donna Jean Perkins	Herman E. and Jennie M.
10	Catherine Hastings	John, Jr. and Catherine R.
10	Lisa Anne Naccarato	Joseph A. and Sandra L.
10	Lisa Marie Penza	Dominic F. and Marie L.
10	Albert Charles Stivaletta, Jr.	Albert C. and Mary C.
10	Robert Michael White	Robert M. and Noreen A.
10	Martin Philip Connolly	Nicholas J. and Mary A.
10	Rosemarie Ann Dorion	Herbert B. and Helene
11	Francis Charles Anselone	Charles W. and Eleanor
11	Joseph Paul Coughlin	Edmund J. and Marie A.
11	Eric John Maltman	John W. and Christina M.
11	Catherine Ann Milhomme	William J. and Catherine J.
11	Steven Joseph Moore	Ronald R. and Marie I.
11	Lyn Cammarano	William D. and Berta
12	Patricia Ann Breen	Alfred L. and Mary C.
12	Jane Ellen Collins	Thomas J. and Joan L.
12	Scott Johnson Fenwick	Johnson C. and Ruth M.
12	——— Fisher	Edwin J. and Barbara H.
12	Carla Jean Kusch	Carl J. and Elizabeth J.
12	Theresa Harrington (T)	Frederick J. and Mary E.
12	Christine Harrington (T)	Frederick J. and Mary E.
12	Ann Marie Pucillo	John J. and Ann M.
12	John Mark Zervas	John M. and Eileen F.
12	Peter Richard Raftery	Francis M. and Mary C.
13	Marjorie Ellen Ela	John S. and Lois E.

Date	Name of Child	Name of Parents
May		
13	Barry David Seale	David M. and Rosemarie
13	Karen Ann Bilotta	Vincent F. and Kathleen L.
13	Cary Susan Yacobian	Vaughn and Beverly A.
14	Laurie Beth Baskin	Jerome and Gloria R.
14	Maria Caroline Bertone	Michael A. and Irene M.
14	Noreen Marie MacDonald	James D. and Pauline L.
14	Johnny Maenhout	Rene and Incoronata
14	Suzy Catherine Palmer	Robert L. and Catherine R.
14	Sheril Marie Sullivan	Phillip L. and Giselle R.
14	Michael John Wohler	David H. and Mary T.
14	Loretta Jean Carroll	Daniel P. and Arlene L.
15	Lorraine Marie Adrain	Lorne A. W. and Marie L.
15	Wendy Lorraine Davis	Robert L. and Marie
15	Iris Ellen Fingold	Saul E. and Rita B.
15	Laura Jean MacKenzie (T)	Lawrence G. and Jeanne M.
15	Lisa Ann MacKenzie (T)	Lawrence G. and Jeanne M.
15	Phyllis Ann Magro	John J. and Jean M.
15	——— Washer	Jason H. and Barbara H.
15	Christine Marie Scott	Roger A., Jr. and Carole
15	Paul Joseph Churchill, Jr.	Paul J. and Claire M.
16	Joshua Dana Capy	Phillip L. and Myra M.
16	Kevin Joseph Fay	John E. and Lucy M.
16	James Francis Mitchell	John J. and Mary E.
17	Mark John Bittick	John A. and Joan A.
17	Barbara Jean Brown	Gordon C. and Nancy E.
17	Bruce Lloyd Gilpin	Paul W. and Elaine A.
17	Donna Evelyn Kass	Robert A. and Betty A.
17	Ann Marie Kinsman	Edmund F. and Gertrude E.
18	Eric Roy Levine	Morris and Elaine B.
18	Martha Victoria Ritchie	Joseph G. and Mary A.
18	Frances Ann Simeone	Salvatore F. and Mary E.
19	Linda Ann Buttery	Carl H. and Elaine M.
19	Barbara Anne Embree	Stanley V., Jr. and Dorothy M.
19	Jean Marie Ezepik	Felix J. and Anne J.
19	Linda Jeanne Garner	James H. and Christine E.
19	Tab Lyman Klenk	Paul L. and Martha E.
19	John Patrick O'Malley	Martin J. and Bridget T.
19	Monica Ransenberg	Friedel F. and Hedwig J.
19	Elizabeth Ann Simoni	Arthur R. and Florence C.
19	Cynthia Zagieboylo	Walter and Josephine
20	Magdalen Mary Bartos	John and Georgine M.
20	Robert Peter Carchedi	Peter E. and Jessie M.
20	Robert Thomas Cooney	Robert G. and Marion G.
20	Deborah Ann Lee	William B. F. and Marie M.
20	John Anthony Mackun	Anthony and Wanda R.
20	Stillborn	
20	Jay William Sanphy	John J. and Evelyn

Date	Name of Child	Name of Parents
May		
20	Kevin Mark Shade	Ronald L. and Joan M.
20	Daniel Francis Sullivan, III	Daniel F., Jr. and Joyce T.
20	Susan Marie Taylor	Arthur F. and Barbara M.
20	Julie Standish Wrightson	Dirk and Laura S.
20	Mary Susan Sheehan	James and Margaret M.
21	Christian William Blank	Kenneth H. and Mildred S.
21	Charles Cirello, II	Charles and Mildred E.
21	Jonathan Winans Harris	Frank E., Jr. and Barbara A.
21	Judith Anne Lynch	Joseph T. and Sara A.
21	Tammy Jean May	George E. and Ellen M.
21	Anne Dorothy Messitt	Arthur T. and Louise M.
21	Penni Kathleen Roberts	Thomas J. and Sandra A.
21	Kenneth Gerard Statkus	Dominic S. and Mary J.
21	Maureen Elizabeth Travers	Edward F. and Carol I.
22	Carlton Edward Abbott, Jr.	Carlton E. and Marion
22	Ronald Paul Fleming	Carlton R. and Dorothy L.
22	David Joseph Gallagher	Joseph J. and Patricia A.
22	Joan Ruth Harding	Clarence J. and Rita M.
22	Kathleen Anne Hogan	John J. and Anne M.
22	Catherine Ruth Lawrie	Leonard D. and Lorraine E.
22	Neal Lawrence O'Donnell	Lawrence and Audrey L.
22	Robert MacLean Russell, Jr.	Robert M. and Frances L.
22	Donna Marie Smith	John F. and Elizabeth J.
23	David Alden Nelson	Robert J. and Betsy A.
23	Margaret Rose Sullivan	Richard G. and Anita A.
24	Kathleen Mary Kinsman	Robert J. and Marie I.
24	Mark Timothy O'Brien	Peter P. and Alice C.
25	Ellen Marie Considine	Joseph F. and Eleanor R.
25	Anthony William Lamperti, Jr.	Anthony W. and Maureen C.
25	Cheryl Ann Norton	David and Beverly
26	Lars Lind Arvidson	Carl R. and Louise E.
26	Gary Michael Whittier	Winslow E., Jr. and Mary A.
26	Jane Ellen Glynn	James J. and Margaret M.
27	Alan Dana Carey	John J. and Anne
27	Grant Richard Caton	Edward M., Jr. and Merle K.
27	——— Fitzgerald	Gerald T. and Margaret A.
27	Lisa Marie Jackson	Leonard W. and Aldona
27	Ann Marie Lambert	Richard A. and Alice M.
27	Donna Marie Neault	Robert J. and Ruth A.
27	Thomas Francis Roberts, Jr.	Thomas F. and Jean E.
27	Deborah Marie Salomaa	Robert W. and Geraldine K.
27	Frances Mary Sloan	Russell C. and Frances M.
27	Carl Robert Henry Swanson, Jr.	Carl R. H. and Elizabeth W.
27	John Brian Davenport	Elmer E. and Edith D.
27	James Brann Meagher, Jr.	James B. and Dolores J.
27	——— Shellmer	Leo A. and Eleanor F.
27	Gerard Martin Walsh	Roger F. and Mary E.

Date	Name of Child	Name of Parents
May		
28	Diane Ethel Brown	Roland A. and Ethel E.
28	William Edward DiMartino	Joseph J. and Mary F.
28	——— Domenica	James J. and Mildred L.
28	Scott Michael Johnson	Donald P. and Sandra A.
28	Nancy Maria O'Leary	William H. and Ann W.
28	John Joseph Taylor	Arthur J. and Madaline M.
29	Lauren Louise Cercone	Louis F., Jr. and Marianne
29	Tami Jean Comeau	Charles J. and Nancy V.
29	Stephen Gerard LeBlanc	Paul C. and Martha L.
30	Mary Denise Begley	Edmund J. and Ursula C.
30	Jeanne Maureen Brennan	Thomas G. and Edith L.
30	Diane Helen Brescia	Daniel A. and Helen M.
30	Donna Louise Galvin	William F. and Therese L.
30	Patrick Charles Kolb	William C. and Agnes J.
31	Bonnie Brewster Bennett	Frederick L. and Jane G.
31	Michael James Coyne, Jr.	Michael J. and Eleanor A.
31	Caroline May McCormack	Vincent P. and Cynthia B.
31	Thomas Michael Tracey	Thomas B. and Irene L.
31	Scott Allen Wood	Bruce T. and Brenda E.
June		
1	Stillborn	
1	Susan Lynne Krasney	Solomon H. and Pearl
1	Sally Jean Rex	William J. and Claire A.
2	Dianne Louise Deveau	Alan C. and Theresa M.
2	Patricia Ann Doucette	Melvin J. and Joanne
2	Patrick Danuil Foley	Henry B. and Madelyn L.
2	Stillborn (T)	
2	——— Hopkins (T)	Gerard E. and Constance
2	Kathleen Helen Owen	William K. and Helen F.
2	Maureen Gail Pendleton	Henry W. and Gail M.
2	Allan Fraser Pitts	Malcolm A. and Madeline F.
2	Robert Edward Scully	John J. and Elaine R.
2	Marie Rose Basile	Gene F. and Mirdza
2	Anne Therese DeStefano	John W. and Anne T.
3	Peter Alan Diette	Francis W. and Hope M.
3	Donna Jean Horan	Charles A. and Jean L.
3	Joel John Russell	Otis F., Jr. and Glennis R.
3	Jean Mary Smith	Earl C. and Barbara A.
3	David Earle Smith	Edward C. and Marion R.
3	Jill Starr Sharaf	Monroe L. and Phoebe J.
4	George Richard Anderson (T)	George R. and Frances C.
4	Gary Michael Anderson (T)	George R. and Frances C.
4	Anthony Joseph Campagna	Nicholas A. and Nancy A.
4	Dana Jean Geodewaagen	Jan and Barbara H.
4	Eric John Hoefel	Carl T. and Frances M.
4	Elizabeth Ann Jones	James R. and Ann T.

Date	Name of Child	Name of Parents
June		
4	Carol May Peebles	John H., Jr. and Elizabeth C.
4	Donna Ann Wolfson	Arnold A. and Marilyn
5	——— Dennis	Harvey and Lillian R.
5	Jon Francis DeNormandie	Robert H. and Eleanor T.
5	Joseph Daniel Pisano	Louis A. and Hazel M.
5	John Frederick Tibbetts	Frank E. and Margaret A.
5	Nancy Zoppo	Thomas B. and Anne M.
6	Steven Francis Burt	Norman H. and Margaret J.
6	Michael Joseph Flaherty	Bartley and Mary T.
6	Michele Helen Mold	James W. and Audrey J.
6	Richard Francis Pulster	Irving E. and Mary F.
7	James Edward Finley (T)	Michael J. and Eva M.
7	John Jeffrey Finley (T)	Michael J. and Eva M.
7	Stillborn	
7	Gerard Stephen McCarty	James G. and Claire M.
7	David O'Leary	John L. and Ellen H.
7	Tammy Patricia Sakalaukus	Thomas J. and Lorencita E.
8	Barbara Jean Bonner	James H. and Irene N.
8	Marianne Elizabeth Greaney	William P. and Reinette N.
8	Michael George Madden	George P. and Helen M.
8	Patricia Ann Zechello	William J. and Pauline M.
8	Patricia Anne Bossio	Anthony and Angela M.
9	Susan Viola Brule	Wilbrod R., Jr. and Mary A.
9	Laurie Ann Fisher	Irving C. and Helen M.
9	Ann Francis Herosy	Joseph V. and Lorraine F.
9	Linda Marie Peavey	Burton N. and Jeanne M.
9	Robert James Salamone	William J. and Beatrice M.
9	Lisa Anne Sneider	Benjamin H. and Frieda
9	Jean Ann Dziuba	Anthony J. and Frances G. A.
10	Kevin Neal Arscott	Samuel L., Jr. and Mary V.
10	Charles John Kuietauskas, Jr.	Charles J. and Eleanor L.
10	Michael Francis MacCormack	John G. and Shirley A.
11	Diane Miller	Charles S. and Dorothea E.
11	Diane Teresa Mullen	Martin D. and Marie C.
12	Thomas Lewis Hughes	Donald L. and Priscilla W.
12	Susanne Marie Martinson	Robert M. and Marie J.
12	Donald Richard Morse, Jr.	Donald R. and Sandra J. S.
13	George Arthur Moore	Donald E. and Marian C.
13	Susan Carol Patterson	William H. and Shirley
13	Alisa Beth VanWechel	Robert J. and Carol A.
13	Bruce James Barker	Joseph L. and Doris M.
13	Paul Joseph Coughlin	Paul P. and Mary P.
14	Daniel Peter Haddad	Richard M. and Catherine L.
14	Peter Howard Marshall	William C. and Jeanne L.
14	Dale Russell McElwee	Neal D. and Norma
14	Sharon Anne Post	Ernest F. and Barbara Y.
15	Kathleen Janet Anspach	Russell R. and Janet E.

Date	Name of Child	Name of Parents
June		
15	Steven Paul DiFlaminies	Samuel A. and Beverly A.
15	Dorrit Ellen Montgomery	Donald E. A. and Doris E.
15	Wayne Steven Northrup	Charles A. and Elaine M.
16	Thomas Jerome Hevey	Jerome J., Jr. and Dorothy I.
16	Suzanne Jean Parise	Francis J. and Perina F.
16	Terri Ann Sparrow	Joseph R. and Elizabeth F.
16	Stephen Roy DeSantis	Donald and Kathleen
17	Mary Beth Dowd	Thomas J. and Barbara A.
17	James Lexner	William and Kathleen M.
17	Michael John Troland	James D. and Dolores H.
18	Brian Joseph Coughlin	John F. and Shirley A.
18	Debra Joan O'Halloran	Gerard V. and Barbara A.
18	Patricia June Orphan	Peter J. and Meredith
18	Barbara Ann Waitkevich	Walter A. and Edna H.
18	Dana Lloyd Adleman	Milton H. and Muriel J.
19	Brian Lee Brundrett	James H. and Margaret G.
19	John Dennis Powers	John R. and Jean M.
19	Robert David Ryan	John G., Jr. and Ella C.
19	Nancy Ann Sienkivicz	Stanley E. and Franca A.
19	Kevin Carr	Joseph C. and Rose M.
20	Gary John Cappuccino	Ernest R. and Kathleen M.
20	Garrett William Carrara	Richard T. and Carolyn C.
20	John David Klobucher	Frank K. and Norma G.
20	Dennis Philip Malley	Raymone E. and Lillian
21	Joseph Michael Baldasaro	Vincent P. and M. Geraldine
21	Elizabeth Anne Lotfy	John T. and Patricia A.
21	Mary Jane Martin	Bernard V. and Genevieve A.
21	Brian Woodard	George A. and Margaret M.
21	Barbara Emily Garron	Joseph C. and Maria A.
21	Mary Beth McEachern	Donald J. and Roberta A.
22	——— Capozzoli	Frederick J. and Eileen L.
22	Katherine Louise Trayers	Dennis G. and Madonna R.
22	Brenda Lee Wronski	Stanley J. and Marilyn S.
22	Eileen Margaret Perkins	Clarence J. and Evelyn M.
23	Janet Marie Wright	John H. and Doris M.
24	Mark Sebastian Alden	Calvin F. and Angelina G.
24	Carol Lee Butler	John F. and Jacqueline M.
24	Michael Allan Curtis	David L. and Catherine L.
24	Christopher Allen Gibbs	Wallace F., Jr. and Marie C.
24	Lynne Ann Johnson	Robert R. and Artemesia M.
25	Jeffrey Scott Cecchi	Floyd R. and Joyce A.
25	Zeffiro Pacifico Gianetti	Zeffro V. and Josephine A.
25	Dainius Petras Jaras	Peter and Marie
25	Linda Jean Magee	John A. and Adele H.
25	Lawrence Andrew Monahan	Andrew M. and Eleanor
25	Maureen Elaine Sullivan	David J. and Vivian F.
26	Susan Jean Amirault	Raymond E. and Barbara E.

Date	Name of Child	Name of Parents
June		
26	Donald Scott Boyden	Harold F. and Marie E.
26	Denise Terese Eardley	Elgin E. and Josephine R.
26	Janice Ellen Harrington	John A. and Barbara E.
26	Jean Marie MacKinnon	Robert and Janet M.
26	Carolyn Marie Panzetta	John N. and Marie F.
26	Leonard David Rogers	Leonard J. and Emily M.
26	Keith Allan Simpson	David S. and Kathryn M.
27	Angela Marie Ammendolia	Anthony J. and Mary A.
27	Lloyd Alan Brown	Jay S. and Josephine E.
27	Patricia Louise Carnes	Alfred J. and Dorothy L.
27	Brian Robert Chase	Rodman K. and Edna M.
27	Jacquelyn Joan Courteau	Joseph W. and Helen L.
28	Judy Lynne Cummings	Berton C. and Elsie B.
28	David Owen Daniel	Charles G. and Bertha C.
28	Janet Heys	Frank, Jr. and Edith R.
29	Paul Richard Hohmann	Richard E. and Louise A.
29	James McTernan	Francis M. and Mary B.
29	John Thomas O'Toole	John P. and Irene L.
29	Christopher Jayes	Robert L. and Dorothy J.
30	Patricia Ann Bernasconi	Guido J. and Barbarann L.
30	Dawn Elizabeth Graham	Richard B. and Dona B.
30	Elizabeth Anne Grundy	John R. and Amy E.
30	Debora Ann Kelliher	Malachy F. and Dorothy A.
July		
1	Gale Joan Botting	Richard C. and Barbara I.
1	John Kevin Bryant	Ernest R. and Mary M.
1	Kevin William Golden	William M. and Elizabeth A.
1	Ellen Grainey	Patrick J. and Ann L.
1	William Jerome Mutchler, Jr.	William J. and Margaret M.
1	Brenda Belle Shaw	Roland W. and Virginia M.
1	Sandra Jean Vinson	George E. and Beverly J.
1	Corinne Tosto	Salvatore A. and Theresa J.
2	Joanne Marie Carroll	Edmund B. and Marian A.
2	Phillip Oscar Fournier	Phillip O. and Winifred M.
2	Rexford Allyn Godleski	Jack J. and Barbara A.
2	——— Jenkins	Richard K. and Jane E.
2	Richard Wayne May	Russell W. and Marilyn A.
2	Donna Marie Smith	William E. and Joan F.
2	Maura Tighe	Robert W. and Doreen J.
2	Alan Sheldon Urko	Steve and Marion
3	Jean Marie Bassignani	Fred H. and Pauline F.
3	Jennifer Jean Conrad	James D. and Harriet L.
3	Susan Deborah DeGirolamo	Pasquale and Barbara J.
3	Brian Hale	Edward F. and Mary P.
3	Christopher Allen Newell	Charles W. and Martha A.
3	Darlene Ellen Whitmarsh	Walter E. and Audrey D.

Date	Name of Child	Name of Parents
July		
4	Brian Hicks	John J. and Barbara J.
4	Donna Marie Lach	Mario J. and Marjorie A.
4	Carol Ann Lockary	Vincent F. and Teresa J.
5	Susan Frances Carberry	Walter F. and Betty L.
5	Sheila Ann Podgurski	Francis X. and Mona L.
6	Jennifer Marie Lee	Robert W. and Janet M.
6	Susan Jean Stampfl	Walter A. and Hannah L.
6	Edward Charles Turcotte	Francis X. and Rosemarie V.
7	Deborah Ann Anderson	Paul F. and Nancy A.
7	Patti Jeanne Clark	Philip T. and Mary L.
7	Michele Marion Haines	Jerry L. and Carol M.
7	James Patrick Kelleher	Robert F. and Nancy N.
7	Stillborn	
8	Linda Jean Blum	Joseph B. and Jean E.
8	Michael John Flynn	John H., Jr. and Rosemary A.
8	Susan Elizabeth Splan	F. Richard and M. Constance
9	Shawn Francis Donovan	William J. and Eileen V.
9	Debora Louise Mullen	James W. and Ethel M.
9	Nancy Jean Ray	John W. and Mary J.
9	Arthur Frederic Verrochi, Jr.	Arthur F. and Dorothy L.
10	Mary Elizabeth Craven	James R. and Sheila M.
10	Laura Jill St. John	David V. and Barbara J.
10	Darlene Rose Truax	Richard L. and Mary C.
10	Peter Shaw Wanserske	Peter M. and Muriel G.
11	Alan Fraser Dunn	John F., Jr. and Marjorie E.
11	Mary Lou Madden	Richard T. and Mary T.
11	Marie Lucille Monahan	Francis X. and Lucy E.
11	Alan Ross Murray	Andrew W. and Evelyn P.
12	Edward McCafferty, Jr.	Edward and Beverly A.
12	Donald Andrew McCasland	Kenneth G. and Eleanor
12	Daniel Robert Ross (T)	Douglas H. and Mary E.
12	Dennis Joseph Ross (T)	Douglas H. and Mary E.
12	James Francis Scully	John C. and Barbara A.
12	——— Brady	Paul F. and Mary E.
12	Dana Kristian Larsen	Francis H. and Ruth K.
13	Christina Marie Croft	Harold L. and Virginia R.
13	Scott Andrew FitzGerald	Richard M. and Jeanne M.
13	Sandra Jean Fox	Edward C. and Betty W.
13	Thoms John Gravina	Joseph C. and Marion A.
13	Janet Marie Haddigan	John F. and Elizabeth A.
13	Stephen John Jostin	John A. and Dolores Y.
13	David Michael MacRae	William M. and Eleanor J.
13	David Boyne Pavao	John and Patricia A.
13	Karin Jane Chin	Howard S. and Jane
14	Brian Francis Walsh	Martin and Mary L.
15	Robert Francis Fruci	Francis R. and Joan P.
15	Donna Jean Kidder	Sydney S. and Dorothy M.

Date	Name of Child	Name of Parents
July		
15	Christopher James Laverty	Robert A. and Joan T.
15	Dorcas Shera Lawson	Edward P. and Pamela L.
15	Rhonda Lee Massarelli	Ronald J. and Ella P.
15	Karen Lynn Pitt	William B., Jr. and Clara J.
15	Victoria Susan Ryan	Dennis S. and Priscilla M.
15	Patricia Bernardette Von Euw	William R. and Dorothy A.
15	Dorothy Anne Williams	Albert E. and Dorothy
15	Faith Ellen Berkowitz	Milton and Rudith
15	J. Peter Poluinen	Raymond O. and Nancy M.
16	Richard Francis Nolan	James V. and Joan R.
16	Ricky David Perechodiuk	Peter D. and Olga C.
16	James Gerard Wichland	Charles E. and Elaine A.
17	Linda Dubois	Paul M. and Mary-Ann E.
17	——— Singer	Norman C. and Ethel B.
17	Barbara Ann White	Frank D., Jr. and Carol P.
17	Mark Andrew Heffernan	David W. and Joan
18	Paul Joseph Camelio	Paul P., Jr. and Joan F.
18	Jo-Ellen Cotter (T)	Joseph J. and Grace L.
18	Timothy Joseph Cotter (T)	Joseph J. and Grace L.
18	Donna Jeanne Flaherty	Francis X. and Jacqueline R.
18	John Alfred Mulvaney	Bob E. and Rose M.
18	Russell Collins Partridge	Richard C. and Janice R.
18	Christopher John Siderwicz	Walter S. and Helen M.
19	——— Farnell	Robert G. and Lourine S.
19	Christopher Leo Will	Leo J. and Charlotte T.
20	Gilman Emerson Cole	Charles B., Jr. and Geraine
20	Kevin Campbell Dolan	Michael B., Jr. and Carol L.
20	Mark McBride	Edward F. and Marie M.
20	Colleen McGrath	Richard I. and Jeanne L.
20	Elizabeth Anne Mulherin (T)	Thomas F. and Barbara F.
20	Margaret Claire Mulherin (T)	Thomas F. and Barbara F.
20	Mary Evelyn Silvestri	Albert L. and Mary E.
20	Clayton Prescott Whitehouse	John K. and Thelma R.
21	Denise Margaret Hurley	John B. and Jane M.
21	Frederick Joseph Jenkins	John D. and Anna H.
21	Dana Weston Parrish	Robert E. and Ardeth L.
21	Earl William Peters	William E. and Emily J.
21	Beth Israla Shamitz	Theodore H. and Eleanor
21	Nancy Jane Sullivan	Charles H. and Shirley R.
22	Donald Gilbert Emery	Howard E. and Claire F.
22	Jeanne Manty	Russell O. and Ann J.
22	Glen Everett Mattson	Raymond C. and Concetta E.
22	Anne Marie McKillop	John D. and Therese M.
22	——— Phelan	James M. and Carol A.
22	Cynthia Marie Smith	George A. and Carolyn F.
23	Armand Joseph Auclair, Jr.	Armand J. and Maybelle R.
23	Paul Francis Burke	James M. and Frances A.

Date	Name of Child	Name of Parents
July		
23	Karen Elizabeth Foster	Richard P. and Rita M.
23	Marianne Winnett	William G., Jr. and Catherine F.
24	Valerie Susan Laste	Earle R., Jr. and Thelma T.
24	Stillborn	
24	Kevin Charles Mitchell	Joseph L. and Elizabeth A.
24	Cheryl Ann Nordlund	Richard T. and Dianne R.
24	Ellen O'Brien	Leonard F. and Margaret C.
24	Charles Alfred Staves	Ernest A. and Mary B.
24	Nancy Ann Sullivan	Richard T. and Gertrude I.
24	James Owen Sullivan	John F. and Virginia T.
24	Cheryl Ann Verisotosky	Albert G. and Patricia A.
25	Katherine Elisabeth Curtis	Mercer E., Jr. and Carol
25	Diane Gaultier	Daniel J. and Winifred B. L.
25	Mary Catherine Klobucher	William C. and Pearl T.
25	Christine Anne Littlejohn	Robert E. and Grace L.
25	Nancy Elizabeth McGowan	James C. and Elizabeth S.
25	Donna Marie Pace	Anthony S. and Betty-Lu
25	Michael Saad	George and Karima
25	——— Thayer	Robert C. and Geraldine M.
26	Eric Louis Aronson	James O. and Dorothy E.
26	——— Cunningham	Richard P. and Joan M.
26	Gregory Gardner Hill	Kenneth A. and Valerie L.
26	Dawn Leslie Juergens	Robert W. and Carol S.
26	Donna May Shamon	William J. and Mildred M.
27	Matsson Shirlwell Anthony	Matthew and Shirley M.
27	Diane Marie Coleman	Francis D. and Mary T.
27	Donna Jean Hapenney	John F. and Joyce E.
27	Colleen Elizabeth O'Connor	Robert T. and Helen C.
27	Paul Francis Sullivan	William E. and Carolyn I.
28	Michael Edward Bruno	Louis and Gerda
28	Barbara Ruth Cohen	Harris and Alida J.
28	Nancy Anne Conley	Raymond J. and Jane
28	Steven Paul Giampa	Joseph N. and Frances V.
28	Gregory Thomas Power	Thomas E. and Dorothy R.
28	John Nicholas Puopolo	Nicholas V. and Marjorie E.
29	John Francis Carney, III	John F., Jr. and Dorothy E.
29	Laura May Gomes	Daniel P. and Caroline M.
29	Anne Marie McCarthy	John J., III and Dorothy A.
30	Linda Jean Allen	John C. and Dorothy
30	John Joseph Cady	Robert T. and Rita V.
30	Timothy Paul Cantwell	Laurier J. and Gertrude J.
30	George Michael Derderian, Jr.	George M. and Edith C.
30	Charles Austin Freeley	Robert A. and Eileen M.
30	Mark Stephen Riley	Richard W. and Lois D.
30	Donna Marie Scampoli	Anthony M. and Estelle L.
31	Patricia Lee Blum	Warren F. and Helena A.
31	Anne Louise Cotter	Robert W. and Ellen A.

Date	Name of Child	Name of Parents
July		
31	Vincent Lyle Gault	Tyler G. and Joan J.
31	Brian McCarthy	James H. and Margaret E.
31	Suzanne Claire Obuchon	George T. and Alice D.
31	Patricia Anne Onorato	Joseph M. and Winifred L.
31	Donna Marie Sullivan	Russell J. and Evelyn M.
31	Kenneth Radford Tomes, Jr.	Kenneth R. and Isabel R.
31	Teresa Ann Whittemore	Warner D. and Patricia C.
August		
1	Jane Marie Groden	Edward F. and Mary A.
2	John Francis Aspinwall	Walter J. and Marion F.
2	James Paul McDonough	Thomas W. and Kathleen T.
2	Lorraine Frances Peters	Edward F. and Barbara A.
2	Paula Marie Steinbach	John H. and Maria L.
3	David Alan Clark	Robert R. and Mary T.
3	James Dennis Cranston	Clark D. and Carol A.
3	Lana Marie Dayie	Michael T. and Lana M.
3	Sandra Jean Henze	Richard W. and E. Jean
3	David Douglas Kern	Frederick C. and Joan M.
4	Nancy Lee Horton	George L. and Barbara A.
4	Catherine Etta Kelly	Edward F., Jr. and Roberta M.
4	Charles Leo Moylan	John E. and Marie C.
4	Anthony David Pungitore	Nicola and Marjorie A.
5	James Allan Foster	Ronald S., Sr. and Adrienne J.
5	Edward James Shaughnessy	Thomas F. and Arlene M.
5	Roy Edward Stringer	Raymond R. and Jane
5	Coleman James Cronan	Richard T. and Lorraine
6	Stephen Michael Donovan	Harold J. and Helen D.
6	Michael Wayne Farrell	Robert J. and Gladys M.
7	Stillborn	
7	Kevin Daniel Fortier	Richard L. and Mary T.
7	Mary Elizabeth Goedjen	Robert W. and Barbara I.
7	John Francis Gugliotta	Michael and Jennie A.
7	Sandra Lee Peters	Mitchell R. and Margaret N.
8	Stephen Paul Bernsen	James K. and Elizabeth A.
8	Judith Anne Dugan	Arthur M. and Mary E.
8	Cheryl Ann Kampen	Neil H. and Jane E.
8	Christopher Michael O'Connor	Bartley F. and Marjorie A.
9	Cindy Layne Bazzy	Emil and Yvonne B.
9	Sandra Margaret Gallagher	Raymond P. and Mary A.
9	Janice Marie Louko	Toivo R. and Eleanor M.
9	Carol Jean Malacaria	Andrew J. and Emily M.
9	Stephen Kendall Morse	Wilbur T., Jr. and Marjorie A.
9	Lisa Gay Wennerstrand	Carl V. and Lynn
10	Craig Edward Beaver	Robert A. and Audrey N.
10	Elizabeth Anne Stobbart	John W. and Marion A.
10	Edward Joseph White	James B. and Elizabeth F.

Date	Name of Child	Name of Parents
August		
11	Judith Lee Brady	Charles T., Jr. and Charlotte E.
11	Richard Anthony Dellacona	Charles and Rosemarie
11	Sharon Lesley Evers	David C. and Nancy M.
11	Betsy Gail Furman	Walter A. and Helen E.
11	Teresa Ann Glynn	John F. and Elizabeth A.
12	Hugh Jonathan Cameron	Joseph E. and Anne C.
12	Jay Henry Rayman	Elliot and Rona L.
13	Donna Marie Bruno	Nicholas, Jr. and Thelma M.
13	David John Charland	Joseph P., Jr. and Claire
13	Patricia Ellen Greenwood	Thomas F. and Mildred E.
13	William Perekslis	John J. and Julieanna
14	Douglas Paul Anderson	John J., Jr. and Agnes E.
14	John Francis Parker	Robert E. and Eileen C.
14	Susan Marie Smith	Gerald H. and Lorraine A.
15	Michael Charles Connors	John T. and Dolores M.
15	Richard Fred Rogan, Jr.	Richard F. and Joan F.
15	Ralph Francis Orazi	Roboert J. and Sally
16	Vincent Anthony DiIorio, Jr.	Vincent A. and Elinor L.
16	Brian Peter MacEwen	Peter K. and Kathyrne R.
16	Gary Steven Marshall	Stanley S. and Vera
16	Kathleen O'Brien	James J. and Myra G.
16	Vicki Jane Zilaitis	Victor and Virginia R.
17	Margaret Flannery	John L. and Jane
17	Thomas Michael Pelrine	Walter H. and Margaret L.
17	William John Pezwick	John A. and Nellie M.
18	Nancy Lou Cimeno	Louis and Anita C.
18	Margaret Mary Kilday	Francis J. and Margaret F.
18	Kathleen Ann Wolfe	Richard T. and Norma K.
19	Robert Edward Alger, Jr.	Robert E. and Lolita G.
19	Doreen Ann Dutra	Albert M. and Caroline R.
19	Timothy Francis Keaney	Robert J. and Dorothy M.
19	Kerry Ann McGoff	James F. and Lillian E.
19	John Frederick Monbouquette	John F. and Norma F.
19	Robert Scott Wedge	Walter T. and Elinor R.
19	Carolyn Claire Wood	Eliot D. and Claire
20	Gail Frances Buckley	James W. and Stella M.
20	Karen Jean Cornell	Robert G. and Marion V.
20	Stephen Edward Costello	James M. and Barbara A.
20	Anthony Aldo Guerriero	Antonio and Maria S.
20	Joseph Richard Thomas	Richard J. and Virginia L.
21	Dawn Marie Barnhill	Joe F. and Margaret A.
21	Christopher John Collins	John H. and Rosemary D.
21	Ellen Hiney	James E. and Leona F.
21	John William Lippolis	John A. and Anna
21	Cynthia Jean Walker	Francis C. and Jean E.
21	Norma Ruth Hazel Wilbur	Ralph N. and Florence D.
22	Donna Marie Bandera	Richard J. and Grace E.

Date	Name of Child	Name of Parents
August		
22	Robert Lawrence Bougas	Arthur and Jeannette M.
22	Annette Cecilia Davino	Anthony R. and Celia M.
22	Sheila Marie McGill	Joseph P. and Marguerite A.
22	Mary Jane Moore	John F. and Priscilla A.
22	Stephen Kenneth Ondis	Lawrence J. and Lenetta M.
22	Thomas William Ryan, Jr.	Thomas W. and Jacqueline M.
23	Patricia Louise Barnes	John H. and Marilyn M.
23	Stillborn	
23	Roberta Jean Langley	Elden D. and Charlotte A.
23	Laurie Jean McCarter	Paul and Joan L.
23	Elaine Keith Cormier	Raymond A. and Audrey J.
24	James Michael Butters	Alfred E. and Barbara R.
24	Jane Camuso	Patsy G. and Ann M.
24	Joseph Francis McDonough	Charles C. and Phyllis A.
24	Louise Michienzi	James A. and Mary J.
24	Carol E. Payne	Jimmy E. and Edith E.
24	Kathryn Elizabeth Spillane	Garrett H., Jr. and Frances E.
25	Roy Marshall Barter	Francis B. and Gladys A.
25	Brian Edward Connolly	Bartley W. and Rita M.
25	James Alan Corcoran	Richard S. and Shirley A.
26	Sheran Dee Carlson	Frederic M. and Susan
26	John Flanagan	William J. and Gertrude M.
26	Daniel William Petrie	William E. and Joann
26	Robert William Sweetman	Charles F. and Dorothy J.
27	Donna Frances Balboni	Henry J. and Marion A.
27	Linda Joan LaCivita	Joseph J. and Mary F.
27	Donald Craig McHugh	James P. and Joyce E.
28	Edith Pearl Foren	Maurice L. and Viola E.
28	John Joseph Roche	Daniel F. and Eileen P.
28	Marianne Thorington	Alan S. and Betty J.
29	James Michial Dean	James E. and Mildred F.
29	Steven Mathew Everett	James R., Jr. and Helen V.
29	Debra Jean Naphen	Robert J. and Pauline A.
29	Donna Ann Schaier	Donald F. and Sylvia E.
29	Christopher John Winbourne	Edward G. and Irene M.
29	Judith Kathleen Young	Henry W. and Ernestine M.
30	——— Alexander	Robert R. and Jennie M.
31	——— Bendinelli	Richard A. and Rose L.
31	Charles Edward Hicken	Frank C. and Carolyn P.
September		
1	Eileen Cannon	Frederick and Mary F.
1	James Edward Cofsky	George M., Jr. and Alice M.
1	Edward Russell Cox, Jr.	Edward R. and Marilyn A.
1	Stephanie Anne Field	Harry H. and Linda O.
1	Kathleen Marie Hall	Norman J. and Mary R.
1	——— Lane (T)	Errol M. and Roberta M.

Date	Name of Child	Name of Parents
September		
1	——— Lane (T)	Errol M. and Roberta M.
1	Michael James Lydon	Stephen F. and Jean E.
1	Randall Joseph McDonald	John R. and Catherine A.
1	Stephen Patrick Murphy	Michael F. and Mary F.
1	Mary Jane Murphy	William F. and Eileen E.
1	Donna Marie Nolfi	Edward F. and Anna M.
1	Rolf Axel Pettis	Robert A. and Ellen M.
1	Scott Frederick Purvis	John D. and Karolan N.
2	Paul Stephen Babinski	Stanley S. and Evelyn M.
2	Linda Barbara Gilbert	Edric J. and Barbara J.
2	Jeffrey Paul Maggiacomo	Thomas E. and Eleanor G.
2	Deborah Anne Maini	Edward J. and Ann M.
2	James Michael Roche	George B. and Judith A.
2	Phyllis Ann Seastrand	John F. and Dolores M.
2	Michael William Uliano, Jr.	Michael W. and Gail M.
3	William Arthur Bitz	Robert W. and Dorothy R.
3	Brian Timothy Gilligan	Robert F. and Ruth M.
3	Karen Leslie Hill	Noel R., Sr. and Mary E.
3	Matthew Thomas Miller	John S., Jr. and Dorothy A.
3	Angela Lynn Mary Quinton	Russell G. and Catherine J.
4	Cynthia Ann Conton	Raymond V. and Margaret E.
4	Susan Elizabeth Horrigan	Donald C. and Lois I.
4	Pamela Ann Leighton	Howard J. and Sally A.
4	Leslie Ann Peters	Kenneth W. and Eileen G.
4	Mary Jane Surette	Francis J. and Blanche R.
5	Edward Joseph Frain	Robert P. and Marie E.
5	Lisa Mary Johnson	Henry O. and Lillian M.
5	Thelda Lynnette Kane	William E. and Thelda F.
5	Mary Victoria Nash	Earl E., Jr. and Margaret A.
5	——— Oliver	Raymond E. and Barbara A.
5	Dennis Brian Wall	William J. and Beverly M.
6	——— Bourne	Robert A. and Nancy M.
6	Steven Randall Mooney	George S. and Jane
6	Susan Ina White	Russell S. and Edith M.
7	Jean Marie Bartucca	Frank and Delia F.
7	Philip Stanley Clark	Kenneth W. and Loretta M.
7	Gayle Marie Dunn	Robert W. and Sally B.
7	Philip Curtis Jamieson, Jr.	Philip C. and Judith E.
7	Kathleen Ann Porazzo	Frank and Eileen A.
8	Lawrence Richard Aronson	Irving and Shirley
8	Steven John Hill	John H. and Sandra N.
8	Suzanne Marie Rettman	John S. and Alice M.
8	Paul Thomas Yelapi	Andrew J., Jr. and Marie A.
9	Linda Jean Bainton	Keith H. and Nancy A.
9	Stephen Maurice Comerford	Robert E. and Carolyn M.
9	Janice McCarthy	Richard H. and Mary J.
9	Lorie Jean White	Ralph W. and Geraldine E.

Date	Name of Child	Name of Parents
September		
10	Mark Bassignani	Anthony J. and Myrtle G.
10	Warren Donald Butler	Richard G. and Lorraine A.
10	Michael Edward Dugas	Joseph E. and Dorothy L.
10	Joseph Richard Healy	Richard G. and Florence A.
10	John Lewis Soule	Stephen L. and June E.
10	Roxann Jean White	Duane L. and Nancy P.
11	Timothy Patrick Fitzgerald	John M. and Eileen F.
11	Linda Jo Dello Russo	George S. and Josephine A.
11	——— Songin	Walter and Claire M.
11	Lauren Anne Urquhart	Charles K. and Bernice I.
11	Ann Grady	Thomas F. and Patricia A.
12	Anthony Charles Anzalone	Anthony and Antoinette
12	Peter David Bourret	Leopold G. and Mona L.
12	Mary Ann Hall	William W. and Florence J.
12	Russell Francis McLatchey	Clifford J. and Margaret E.
12	Gardner Alan Warren	John H. and Elizabeth F.
13	Ellen Lorraine Doty	John M. and Adamay
13	Linda Marie Orleans	Richard H. and Ethel C.
14	Janet Marie Brown	Allan M. and Eleanor M.
14	Harold Arthur Candland, III	Harold A. and Barbara C.
14	Stillborn	
15	Robert Michael Beeton	Robert S. and Mary L.
15	Anthony Domenic Fruci	Domenic J. and Porta
15	Lynn Kimberly Hill	Gordon S. and Bridget L.
15	Jeanine Louise Jarvis	James R. and Carol J.
15	Donald Robert MacKeen	Donald C. and Ruth M.
15	Norman Francis McCart, Jr.	Norman F. and Louise G.
15	Mary Ellen Oberlander	Edward A. and Constance L.
15	Paul Edward Overstreet	George and Mary E.
15	Stanley Henry Upton, III	Stanley H., Jr. and Marjorie C.
16	Thomas Joseph Curley	John F. and JoAnn C.
16	Patricia Rexford Fuller	Bennet B. and Joan M.
16	Debra Ann Kennedy	William J., Jr. and Marie A.
16	Robert Francis LeBlanc, Jr.	Robert F. and Adrienne D.
16	Donna Marie Petersen	Paul R. and Betty A. M.
16	Elizabeth Ann Shinney	Robert D. and Ruth I.
17	James Michael Berger	Richard V. and Helena M.
17	Robert Christopher Conlon	Robert R. and Phebe A.
17	Kathryn Ann Mangion	Cyril P. and Frances J.
17	Jeffrey William Murray	William J., III and Rosemarie
17	Debra Ann Wise	George M., Jr. and Carol A.
18	Richard Michael Bobrowski	Charles W. and Olga M.
18	Kathryn Mary Conroy	Thomas L. and Mary V.
18	Paul DelSignore	Thomas M. and Theresa C.
18	Todd Hathaway Howland	Richard B. and Beverly C.
18	Lesa Jean Lessard	William B. and Lois P.
18	Robert Xavier Murray, Jr.	Robert X. and Doris E.

Date	Name of Child	Name of Parents
September		
18	James Francis Ripley	Robert B. and Ann E.
18	Carole Elizabeth Stepnowsky	Alfred and Nancy E.
18	Steven Paul Thompson	Richard W. and Janet L.
19	Daniel Jared Gearty	Herbert V. and Margaret M.
19	Doreen Joy Grasso (T)	William and Gloria L.
19	William Roy Grasso (T)	William and Gloria L.
19	Linda Jeanne Kjersgard	Paul J. and Gail A.
20	Joseph Roland Bucchanio	Peter J. and Sandra L.
20	John Joseph Colleran	Thomas F. and Rose D.
20	Kathleen Kelly Homer	Walter F. and Kathleen E.
20	Dana Sumner	Charles J. and Dorothy M.
20	Michael David Tibert	William J., Jr. and Doris M.
20	Cheryl Lynn Zagame	Charles L. and Carol E.
20	Peter Patrick Coskren (T)	Robert J. and Helen A.
20	Patrick Peter Coskren (T)	Robert J. and Helen A.
21	John Harvey Fresh	John H. and Muriel A.
21	Warren Wayne Jenkins	Wayne W. and Doret M.
21	Michael Albert Ricci	Albert M. and Elinor L.
22	Michael Ralph Costello	William F., Jr. and Frances J.
22	Roy Stephen Davis	Roy J. and Ruth J.
22	Karen Marie Donoghue	Gerard J. and Marie S.
22	Sherrie Noel Metcalf	Robert E. and Elizabeth M.
22	David Joseph O'Connell	Joseph P. and C. Jean
22	Jeffrey William Winters	John W. and Lorraine M.
23	Neil Edward Anderson	Charles E. and Jean A.
23	Robert William Giampa	Joseph L. and Santina
23	——— Palmer	Charles W. and Barbara A.
23	Mary Theresa Reagan	John J. and Genevieve A.
23	Lynne Ann Trocchi	Robert F. and Virginia M.
24	Jay William Toner	William F. and Mary E.
25	Jane Elizabeth Ackerman	Donald F. and Judith V.
25	Susan Marie Allen	Norman N., Jr. and Elsie E.
25	Cheryl Ann Fraser	Edwin J. and Isabelle G.
25	Leslie Ann Hays	Kenneth W. and Nancy A.
25	Elissa Diane Shwartz	Sam and Beverly P.
26	Shirley Ellen Britton	Loring W. and Audrey M.
26	Mary Frances Ciannavei	Guido J. and Maureen V.
26	Noreen Teresa Mulvehill	Leo F. and Sheila
27	Eric Michael Malcolmson	Robert E. and Carol A.
27	Richard Dow Petersen, Jr.	Richard D. and Marcia J.
28	Christopher Crombie Keene	Robert C. and Jean E.
28	Peter Thomas Spillane	Bernard F. and Anne
29	Robert James Bunker	Robert E. and Marie A.
29	Ann Marie Cirillo	Samuel J. and Teresa
29	Holly Ann Harrison	Frank E. and Brenda T.
29	Joan Ellen Hurley	William P. and Barbara M.
29	Darlene Ruth Ladd	Warren E. and Ruth E.

Date	Name of Child	Name of Parents
September		
29	Wendy June Parrish	Paul R. and Norma R.
29	Alice Patricia Treen	Kenneth B. and Judith K.
29	John Gard Troland	Robert A. and Carol A.
29	John Robert Walsh	Patrick F., Jr. and Evelyn B.
29	John Joseph Bacon	John J. and Mary A.
30	Erik Alan Johnson	Harold A. and Aira K.
30	Thomas John King	Michael J. and Bridget
30	Christopher Edward McGowan	William J. and Patricia A.
30	Laura Marie Metrano	Raymond J., Jr. and Elaine V.
30	Beverly Jean Munns	Daniel E. and Pauline M.
30	Debra Lou Naylor	William J. and Janet M.
30	Mary Elizabeth Pruell	Joseph W. and Madeline P.
30	Paul Christopher Smith	Arthur L. and Beverly L.
October		
1	Carla Maria Barche	Peter P. and Louise J.
1	Albert Dominick DeFlaminis, Jr.	Albert D. and Anne M.
1	Sandra Jean Youlden	Donald B. and Elizabeth A.
2	Richard Matthew Brothwell	Edward F. and Dorothy P.
2	Janet Marie Greene	Paul V. and Ruth S.
2	Richard Allen Lanzoni	John J. and Patricia M.
2	Ramona Sue Mary Maraglia	William B. and Mary R.
2	Robert Edward Marchand	Lester P. and Ina M.
2	Nancy Hesta Neiterman	Burton and Rozanne
2	Linda Marie Vierkant	Francis W. and Ellie M.
3	Karen Ann Millward	Roy and Renate M.
3	Dianne Marie Power	Justin F. and Marie L.
3	Paul Guy Serino	Gaetano and Louise A.
4	Lisa Anne Anderson	John G. and Sheila A.
4	Robert Peter Ares	Paul E. and Claire L.
4	Robert Roger Cleveland, Jr.	Robert R. and Beverly A.
4	Mary Frances Donovan	Walter F. and Mary R.
4	Jane Flynn	John R. and Joyce A.
5	Diane Marie Buono	James J. and Louise A.
5	John Francis Christiani	Joseph N. and Dorothea M.
5	Donna Jean DeMichele	Silvestro E. and Catherine J.
5	John King Pallis	John E. and Frances L.
5	David Ernest Wood	Russell E. and Elsie M.
6	James Harold Allen	George H. and Ann M.
6	Diane Elizabeth Hultman	Carl A. and Helen E.
6	Mark Edward Lundegren	Edward F. and Lorraine A.
6	Mark Anthony Meninno	Rocco F. and Evelyn J.
7	Barbara Jean Bartucca (T)	Joseph A. and Angelina E.
7	Yolanda Jean Bartucca (T)	Joseph A. and Angelina E.
7	Donald James Flynn	Daniel J. and Rita V.
7	Joanne Louise Reichert	Charles F. and Florence A.
7	Joseph John Venturoso	Rineldo and Marjorie A.

Date	Name of Child	Name of Parents
October		
8	Karen Marie Campisano	Joseph F. and Joan A.
8	Steven Russell Just	Richard F. and Carole A.
8	Paul Joseph Ryan	Joseph F. and Catherine E.
9	Evan Raymond Connolly	Raymond J., Jr. and Jeanne C.
9	Donna Marie DiStefano	Albert N. and Anna M.
9	Timothy James Gordon	Lewis C. and Constance M.
9	Joseph Michael McGuiggin	Joseph E. and Edith M.
10	Stillborn	
10	——— Holmes	William J. and Marion M.
10	Linda Ann Ivatts	Robert H. and Helen P.
10	——— Lane	Charles H. and Dolores A.
10	Joseph Thomas Madden, Jr.	Joseph T. and Florice M.
10	John Michael Michaud	Dennis M. and Joyce M.
11	Karen Ann Cieri	Nicholas J. and Jean M.
11	Donna Lynn Deltano	Edmund L. and Pauline T.
11	Janice Friedmann	Francis H. and Mary P.
11	——— Lipson	Harvey M. and Edith M.
11	Thomas Edward Messere	Thomas F. and Therese F.
11	Stillborn	
11	Michael Santomarco	Louis A. and Helen P.
12	Janine Marie Cousens	Allen V. and Theresa A.
12	Nancy Elvira Hamlin	Donald G. and Barbara E.
12	Wayne Joseph Minichielli	Joseph E. and Mary F.
12	John Edward Reardon	John E. and Lucy M.
12	Alaric Kane Swift	Dean R. and Catherine M.
12	Philip Joseph Zasadny	Philip D. and Harriet A.
13	John Joseph Haley	Wendell E. and Barbara A.
13	Michael Roy Lenney	Clarence R. and Mary T.
13	Edward Joseph O'Hara, Jr.	Edward J. and Darrell L.
13	Tammy Marie Sheehan	John J., Jr. and Frances M.
14	Kim Elizabeth Daniels	Edwin E. and Priscilla D.
14	William Barton Eagles	Robert F. and Marion F.
14	Marybeth Erker	Philip A. and Pauline M.
14	John Robert Pellegrin	William T. and Muriel V.
14	Joshua Greg Ruboy	George M. and Janet M.
14	Joseph Victor Waseleski	Joseph W. and Lorna R.
15	Richard Hamilton Allen	John H. and Linda M.
15	Brian Edward Barker	Walter E., Jr. and Matilda A.
15	Doreen Marie Deutsch	Ralph E. and Mary E.
15	Maribeth Patricia Gorman	William J. and Patricia A.
15	Elizabeth Ann Hixson	Floyd R. and Alice E.
15	Teresa Anne Kneizys	Francis X. and Anne K.
15	Virginia Margaret Mauritz	Gustav F. and Virginia M.
15	Lynne Marie Mayo	Edward F. and Mary A.
16	Paul Andrew Cotterell	Edward A. and Harriet J.
16	Janet Helen Dold	William, Jr. and Barbara A.
16	Maureen Theresa Fulton	Paul E. and Mary P.

Date	Name of Child	Name of Parents
October		
17	Rodney Ellsworth Fisher, Jr.	Rodney E. and Diana N.
17	Jonathan Stuart Kelley	Charles E., III and Eunice M.
17	Pamela Ann McHugh	Philip J. and Catherine M.
17	Thomas Joseph Miller, Jr.	Thomas J. and Elizabeth F.
17	Michael Thomas Rempelakis	James N. and Claire G.
18	Michael Joseph Dinkins	Oscar J. and Janet F.
18	Mark Frederick Grover	Robert W. and Rennie C.
18	Robert David Joyce	George E. and Dorothy P.
18	Steven Patrick Morell	Lewis J. and Helen I.
19	Patrick Joseph Fleming	Richard J. and Dorothy L.
19	James Christopher Warren	Woodrow and Lucille E.
19	Mark Henry Wiggin	Arthur W., Jr. and Mildred R.
20	Francis Bopp	James F. and Dorothy E.
20	Robert Edward Dalton, Jr.	Robert E. and Janet F.
20	Richard William Davies	William R. and Phyllis A.
20	Judith Anne Erwin	Maurice S. and Janice E.
20	Paul Anthony Harris	George M. and Shirley I.
20	Wallace Armand Houghton, III	Wallace A., Jr. and Ruth E.
20	Nancy Lynne Huse	William V. and Thelma E.
20	Teresa Pitaro	Luigi and Grace M.
20	Cheryl Ann Smythe	Donald R. and Dorothy E.
20	Carl William Wolf	Paul V. and Stella P.
21	Peggy Anne Brewer	Herbert L. and Furena A.
21	Paul Larson	Karl H. and Barbara A.
21	Leslie Ruth Matz	Robert E. and Phyllis N.
22	Dwayne Edward Gooch	Charles W. and Shirley
22	William Francis Nelson	Archie T. and Ruby A.
22	Stillborn	
23	Roberta Hayes	James J. and Ethel T.
23	Steven Micheal Hohl	Dale J. and Theresa M.
23	Valerie Sampson Lord	Ralph M., Jr. and Shirley A.
23	——— O'Brien	William C. and Marilyn M.
23	David Joseph Weitz	John M. and Loretta E.
24	Joseph Timothy Conroy	Joseph and Bridget
24	Kenneth Stephen Dixon	Richard E. and Nancy E.
24	Douglas Todd Johnson	Berger E. and Estelle
24	Joseph Edward Mariani	Joseph E. and Margaret E.
24	Eric Scott Swanfeldt	Eric F. and Jean M.
25	Paul Edward Averi	Edward F. and Patricia A.
25	Patricia Ann LaValley	Edmund P. and Evelyn V.
25	Janet Evelyn McMahon	John J. and Janice E.
25	William Edgar Pink	Edwin S. and Mary A.
25	James John Egan	John J. and Delores F.
26	Pamela Jayne Angus	Robert G. and Dorothy A.
26	Patricia Ann Collins	Robert F., Jr. and Theresa A.
26	Donna Marie Gonski	Joseph T. and Rose M.
26	David Alan Tucker	Paul E. and Louise B.

Date	Name of Child	Name of Parents
October		
27	Leslie Paul Addison	Donald H. and Bethel J.
27	Mark Henry Findlen	Joseph E. and Mary R.
27	Timothy Daniel Kane	John F. and Alfreda M.
27	Janet Marie Trainor	Robert P. and Violet M.
28	Nancy Rae Anderson	Walter R. and Priscilla A.
28	Susan Silvestri	John A. and Consiglia
29	Stillborn	
29	Lisa Marie Gilmore	Harry W. and Jane M.
29	Laura Jane Mulvey	Robert F. and June A.
30	Philip Michael Driscoll	Daniel P. and Mary E.
30	John M. Lund	John D. and Carole A.
30	John Francis Preston	John F. and Carmella
30	Marjorie Jean Pritchard	John W. and Vioet M.
31	Robert Fraser Ford, Jr.	Robert F. and Eleanor F.
31	Stephen Douglas Galvin	William T. and Barbara
31	Wayne Alan Simoes	Salvador S. and Karis
November		
1	Ellen Teresa Cleary	Paul E. and Eva M.
1	James Michael Graham	James W. and Ann L.
1	Joyce Catherine Jelinek	Louise V., Jr. and Margaret
1	Lou Ann Perry	Richard W. and Vinette
2	James Sheldon Getchell	Sheldon H. and Evelyn
3	James Edward Cherella	Alphonse W. and Lucille I.
3	Thomas Joseph Groh	Robert W. and Mary E.
3	Micheal Luke Jones	George A. and Betsy A.
3	Stephen Thomas McKenna	Edward F. and Margery C.
3	Donald Neville	Harold J. and Helen T.
3	Ronald Douglas Sullivan	William J. D. and Dorothy I.
3	Michael Robert Zimmerman	Arvid C., Jr. and Agnes L.
4	Patricia Mae Clark	Robert L. and Betty A.
4	Patricia Ann Dailey	James P. and Margaret M.
4	Lisa Marie DiRosario	William P. and Dorothy J.
4	Steven Joseph Florek	Edmund H. and Myrtle B.
4	Douglas Roy Frank	Roy W. and Doris M.
5	Karl Russell Gustafson	Herbert K. and Patricia
5	Daniel Walter Hackenson	Carleton G. and Gertrude E.
5	Edward Stephan Noonan, Jr.	Edward S. and Joan D.
5	Robert Michael Riddoch	William K. and Beverly A.
5	Seth David Tzizik	George S. and Bette R.
5	Robert Edward Whitmarsh	Elliott H., Jr. and Marion E.
6	Janet Lee Callahan	William E. and Judith A.
6	Thomas Edwin Collins	Edward C. and Frances M.
7	Virginia Marie Abely	Joseph E. and Evelyn I.
7	——— Anello	Bruno and Maria A.
7	Frederick Joseph Holmes	Frederick F. and Miriam J.
7	Jay Alan Kenney	George G. and Virginia

Date	Name of Child	Name of Parents
November		
7	Patricia McGrath	John E., Jr. and Anna W. B.
8	Laura Lee Allendorf	Peter F. and Clare L.
8	Robert James Kincade	John M. and Judith A.
8	Diana Marie Ragusa	Anthony and Mary L.
9	Donald Stephen Petersen	Herbert G. and Gay J.
10	Frances Geralyn Freitas	Anthony J. and Eva C.
10	Janet Margaret Fuller	Hiram D. and Theresa C.
10	Kerri Ellen Glynn	John L. and Carol L.
10	Manop Don Hasitavej	Rasmee and Yupha
10	Richard Anthony Romolo	John B. and Catherine M.
11	Lauren Anne Barbuto	Laurence and Theresa I.
12	Mark Donald DeBaggis	Donald R. and Loretta L.
12	David Brian Fiske	Edward W. and Mary T.
12	Joan Marie McGonagle	William J. and Bessie S.
12	Jacqueline Mary McSorley	Charles B. and Mary J.
13	James Edward Bedard	John D. and Shirley L.
13	Frederick Stanley Whelton, Jr.	Frederick S. and Mary F.
13	Michael Walter Prokolkin	Walter and Clara J.
14	Sally Ann Lodico	Joseph J. and Patricia A.
14	Joseph Michael Piana	Renzo J. and Antoinette R.
15	Susan Paula Moran	Francis L. and Patricia L.
15	Sandra Marion Songin	Harold J. and Alice R.
16	Barbara Elizabeth Carlson	Harold A., Jr. and Rosemarie E.
16	Tammy Bernadette Kannally	Thomas E. and Catherine R.
16	Mary Ellen McAuliffe (T)	Robert V. and Joan T.
16	Timothy Michael McAuliffe (T)	Robert V. and Joan T.
16	Daniel James O'Brien	Paul E. and Nancy E.
16	James Edward Reardon	James R. and Norma J.
16	Paula Therese Stegall	Herbert M. and Therese M.
16	Eileen Mary Varley	John E. and Helen T.
16	Diane Marie Wenstrom	George H. and Marie J.
17	Lorna Drew Kingsbury	Richard A. and Joan M.
17	——— Michel	Robert E. and Vivian M.
17	Christopher Thomas Tollett Mulvehill	Edmund W. and Vera F.
17	Peter Andrew Porro	John A. and Elaine M.
17	Donald Fred Uvezian	Frederick A., Jr. and Sarah F.
18	Philip Howard Brothwell	William J. and Eleanor A.
18	Lane Scott William Ellis	Bruce C. and Vivian E.
18	Patricia Ann Thompson	Robert B. and Marion E.
19	Robert John Buttimer	John H. and Marjorie F.
19	John Joseph MacLeod	John J. and Sylvia J.
19	James Arnold McKay	Thomas A. and Jeanette R.
19	Susan Ellen Piligian (T)	Paul and Sarah
19	Paula Ann Piligian (T)	Paul and Sarah
19	Patricia Ann Walsh	William A. and Peggy A.
20	Mary Helen Carroll	Patrick J. and Teresa M.

Date	Name of Child	Name of Parents
November		
20	Lynn Cohen	Albert and Anna R.
20	Christine Iarocci	Felix M., Jr. and Elaine M.
20	Joseph Francis Kelliher, III	Joseph F., Jr. and Dolores A.
21	Donna Marie Balliro	Joseph J. and Mary J.
21	Barbara Roof	Ronald J. and Mary B.
21	Susan Carol Small	Arthur R. and Mary R.
22	David Charles Blomberg	Harold W. G. and Harriet J.
22	Lori Ellen Brown	Robert and Carol
22	Charles Eugene McCarthy, Jr.	Charles E. and June D.
22	Stillborn (T)	
22	Stillborn (T)	
22	Gail Judith Sunderland	Earl F., Jr. and Edith M.
23	Stillborn (T)	
23	Stillborn (T)	
23	Martin James Greeley, Jr.	Martin J. and Mary E.
23	Roy Thomas Harish	Stephan A. and Mildred A.
23	Christopher Edward Pernock	Christopher E. and Helen L.
24	Christopher Abely	Richard J. and Ann T.
24	Peter Neil Baskin	Harvey E. and Elaine H.
24	Jay Warren Cook	Walter H. and Erna M.
24	——— Lang	Lawrence T. and Virginia R.
25	Robert Charles Jones	James M. and Barbara
25	Scott William McGrane	William S. and Joanne S.
25	Peter Joseph Sakalaukus	Joseph A. and Joan M.
26	Donna Fabiani	Augustine J. and Patricia R.
27	William Henry Blackler	William H. and Mary P.
27	Curtis Bryant Carman	Richard W. and Eleanor R.
27	Marie Del Zoppo	Thomas V. and Jean A.
27	Elizabeth Ann Francis	Arthur T., Jr. and Bertha M.
27	Frances James Michienzi	Vincent and Jean M.
27	Susan Ellen Stewart	Robert E. and Elaine M.
27	——— Stivaletta	Paul W. and Martha E.
27	Mark Francis Troiano	John R. and Jean M.
27	Karl Lewis Warnick	Hans S. and Elizabeth A.
28	Catherine Ann Cambron	Joseph R. and Moyne E.
28	Deborah Ann Crowley	George F. and Alice E.
28	John Edward Gravel	Jean-Paul J. and Mary A.
28	——— Jordan	James A. and Marilyn T.
28	David Charles Paine	Albert E. and Joanne D.
29	Kenneth Robert Logue	Eugene H. and Evelyn K.
29	Lauren Jean Reynolds	David S., Jr. and Barbara E.
30	Christopher John Campisano	John F. and Marilyn K.
30	Janice Emily DeVirgilio	Louis and Emma R.
30	Timothy Joseph Fitzgerald	Eugene C. and Marietta
30	Mary Elizabeth Tasker	Lawrence H. and Mary T.

Date	Name of Child	Name of Parents
December		
1	——— Dailey	Joseph J. and Alta B.
1	Bette Ann Ferris	Arthur J. and Elizabeth M.
1	Susan May Gibbs	Robert L. and Nancy M.
1	Neil Robert MacDonald	John B. and Margret E.
2	——— House	Carlton D. and Paulette C.
2	Mark Joseph Perry	Robert J. and Shirley E.
2	Susan Marie Prevett	Leo V. and Janet M.
3	Carol Joan Dethlefs	Donald R. and Helen E.
3	Susan Marie Duggan	Edward F. and Dorothy A.
3	Joseph Edmund Eckhardt	Carl F. and Helen G.
3	Donald Edward Kenny	James J. and Joyce L.
3	Anita Lee Payne	James A. and Marion L.
3	Kathleen Marie Shea	Daniel T. and Virginia A.
3	Mary Jane Sprague	Leonard M., Jr. and Marion T.
3	Robert John Victoria, Jr.	Robert J. and Claire A.
4	——— Betro	Joseph P. and Carol A.
4	——— DeMayo	Dominic J. and Judith L.
4	Patricia Ann Dynan	Vincent P. and J. Barbara
4	Barbara Malacaria	Victor A. and Victoria
4	Stillborn	
4	Gregg Stephen White	Lewis F. and Mary A.
5	Karen Marie Brown	Konrad C. and Mary E.
5	Donna Marie Burns	Donald G. and Mary B.
5	Marie Connolly	John D. and Mary E.
5	Donna DiCalogero	Joseph B. and Marion C.
5	Danette Elizabeth Keegan	Daniel D. and Lois E.
5	Christopher John Lydon	Roy T. and Anne T.
5	William Patrick Reynolds	John J. and Gloria L.
5	——— Walsh	James J. and Frances C.
6	Janet Arlene Arildsen	Maurice J. and Mary F.
6	——— Donovan	Philip J. and Barbara A.
7	Leonie Elizabeth Bailey	George B. and Lucile E.
7	Bradley Sherman Levitan	Harold L. and Juliet A.
7	Barry Damian McCarthy	James E. and Marilyn C.
7	Philip Vincent Morrison	William L., Jr. and Claire L.
7	Valerie Traut	Conrad S. and Emily M.
8	Pamela Susan Briggs	Richard G. and Carol A.
8	Kevin Paul Butler	Richard M. and Joan E.
8	Mary Elizabeth Callahan	Paul G. and Mary E.
8	Robert Charles DeMarco	Frank M. and Margaret F.
8	Steven David Pierce	Lewis B., Jr. and Arline R.
9	Kathryn Dorothy Borman	Vincent C., Jr. and Joan
9	——— Willett	Fred T. and Patricia M.
10	John David Gillis	Daniel L. and Mary V.
10	Deborah Ann McDermott	James W. and Florence A.
11	Charles Irving Blazonis	Charles and Eleanor M.
11	Susan Anne Johnson	Harold E. and Phyllis E.

Date	Name of Child	Name of Parents
December		
11	William Edward Kane	Donald J. and Blanche G.
11	——— Kramer	Edward J. and Diane L.
11	——— Tryon	Robert C. and Patricia J.
12	Susan Helen Martin	William J., Jr. and Helen P.
13	Donna Marie Beckwith	Richard T. and June P.
13	Jayne Lyn Cannon	Robert F. and Joan A.
13	Stanley Alexander Dawe	Stanley A. and Doris G.
13	——— Freeman	David R. and Elsa R.
13	Mary Elizabeth King	Arno W. and Ann E.
13	Susan Marie Parkinson	Frederick E. and Janice C.
13	Jon Richard Tannetta	Joseph J. and Jeanne L.
14	——— Castonia	John C. and Mary M.
14	Karen Elizabeth Crowley	Paul F. and Eleanor L.
14	Robert Gerard Fata	Daniel E. and Pauline M.
14	Sandra Lee Higgins	Thomas W. and Barbara L.
14	Robert Gerard Macari	Joseph S. and Julia A.
14	Peter Joseph Murphy	Paul C. and Georgina F.
14	——— O'Malley	Thomas C. and Dorothy L.
14	Karl Michael Readel	Peter F. and Brooksie N.
15	John Michael Albin	Richard W. and Jane E.
15	Janet Ellen Dineen	Joseph T. and Genevieve
15	Stillborn	
15	Mildred Grace Hanlon	Paul R. and Mildred E.
15	Roger Owen Hassol	Leonard J. and Joan L.
15	Joseph Michael Marinelli	August B. and Jeannette A.
15	Eileen Terese Rogers	Richard W. and Louise M.
15	Teresa Marie Rorro	Nicholas F. and Margaret C.
15	Lois Faith Waterman	Homer M. and Bernice L.
16	——— Bartlett	David O. and Elizabeth A.
16	Nancy Ann Cibotti	Anthony T. and Patricia M.
16	——— Pecararo	John F. and Sabina C.
16	——— Randall	William D. and Natalie P.
17	——— Adakonis	Joseph R. and Katherine E.
17	Nancy Ann Carchedi	Pietro F. and Mary E.
17	Denise Lynn Carriere	Paul J. and Joanne C.
17	Carol Ann Riordan	Timothy J. and Anne T.
17	Jeffrey Michael Stuber	Kenneth L., Jr. and Marjorie A.
18	Teresa Ann Montisano	Anthony V., Jr. and Irene H.
18	Christopher James Ober	John R. and Jacqueline M.
19	Pamela Jean Currie	James M., Jr. and Mary H.
19	——— Maguire	Richard J. and Beverly J.
20	Gregory James Galligan	Arthur V. and Esther V.
20	Kevin Edward Johnson	Richard M. and Shirley B.
20	Bernard Pearlmutter	Alvin A. and Ruth
20	Michael John Watson	Robert W. and Sylvia
21	——— Carroll	William A. and Jeanette R.
21	Ann Margaret Connolly	Louis J. and Judith E.

Date	Name of Child	Name of Parents
December		
21	Mary Claire O'Brien	Joseph B. and Elizabeth J.
21	——— Richard	Lawrence P. and Vallia M.
21	William Condon Waters	George F. and Barbara M.
21	Philip James McAvoy	James H. and Mary
22	Marie Jean Lambert	Francis J. and Elizabeth M.
22	——— Pernock	Joseph F. and Lillian H.
22	Carol Lillian Rand	Robert K. and Ruth L.
22	John Francis Sullivan	Francis and Mary E.
23	——— Bartlett	George N., Jr. and Carla L.
23	Richard Denis Gustavson	Richard R. and Beverly A.
23	Thomas Joseph Lambert	Francis J. and Lena P.
23	Alan Peter Overko	Peter and Helen M.
23	Janice Adele Wood	John F. and Diane L.
24	Kelly-Anne Angelo	James A. and Rita B.
24	Brett Andrew Greene	Donald C. and Marjorie E.
24	——— Henri	David J. and Catherine I.
24	Stillborn	
24	——— Sharpe	Arthur F. and Florence R.
24	Terence Paul Upham	Edgar R., Jr. and Ruth E.
25	David Michael Fiorentino	Nicholas J. and Pauline B.
25	Michael Ernest Frederick	Ernest and Elvira
25	Andrew Samuel Gordan	James M. and Edna R.
25	Nancy-Jean Hodgman	Franklin J. and Jean E.
25	Teresa Marie Lamperti	Edward and Lillian M.
25	Francis Kenneth Nado	Frank K. and Marjorie A.
25	Peter Joseph Spillane	John E. and Helen A.
25	Donna Marie Weber	Donald R. and Mary A.
26	Kris Alan Bernier	George A. and Norma W.
26	Joseph Francis Costello	Joseph F. and Marion L.
26	John Vincent Engley, Jr.	John V. and Gail A.
27	Steven Eldon Chipman	Garry E. and Peggy A.
27	——— Dunn	John G. and Ellen L.
27	Brian Michael Puopolo	Vito A. and Lillian E.
27	——— Trusevitch	Edward J. and Pauline S.
28	——— Ciavattone	Francis D. and Josephine M.
28	——— Fitzgerald	John T. and Patricia M.
28	Joanne Flaherty	Joseph M. and Catherine E.
28	Thomas James Fredette	Roger V. and Jean P.
28	William Edward Groh	Richard W. and Margaret J.
28	Lisa Jayne Guastalli	Francis and Ann L.
28	Brian Francis Norton	William P. and Elizabeth A.
28	Dennis James Pimental	John R. and Norma J.
28	——— Powers	John F., Jr. and Natalie M.
29	Gerald James Carrara	Joseph and Lena A.
29	Gerald Paul Cleary	Raymond E. and Helen E.
29	Lauren Louise Conti	Lawrence F. and Walburga F.
29	Amy Beth Fletcher	Gregory D. and Marylyn B.

Date	Name of Child	Name of Parents
December		
29	Dennis Scott Lavorante	Anthony M. and Sylvia B.
29	——— Maloof	Edward G. and Kathryn I.
29	Holly Anne Milton	Robert L. D. and Hildamarie
29	——— Savanauskas	Steven and Mary L.
30	Nancy Ellen Cobb	Warren H. and Mary E.
30	Peter Dennis Gaw	Robert G. and Patricia A.
30	Joseph Kenneth Halstead	Tracy L. and Elizabeth E.
30	Trina Marie Ives	George H. and Anne D.
30	Joseph Peter King, Jr.	Joseph P. and Frances D.
30	Karen Ann Korell	Jason H. and Priscilla A.
30	Stephen John LeBlanc	Robert A. and Charlotte S.
30	Craig Douglas Madge	John and Lorraine E.
30	Kevin Arthur McKenna	James P. and Luinda A.
30	Judith Lynn Onelli	Peter J. and Carolyn H.
30	——— Pasquantonio	Frederick D. and Elizabeth M.
31	Paul Arthur Barnes	Arthur P. and Doris A.
31	——— Butler	William R. and Edith J.
31	Norman George Feril	Domingo B. and Carmen
31	Micheal Heinricher	Cyril L. and Eleanor K.
31	Joyce Elaine Kraemer	Joseph B., Jr. and Judith A.
31	——— Reynolds	Richard A. and Evelyn A.
31	Paula Catherine Shivers	John P. and Mary C.

Total Number of Births 1796

Of which births:

469 were residents of Norwood whose birth occurred in Norwood.

1188 were non-residents of Norwood whose birth occurred in Norwood.

139 were residents of Norwood whose birth occurred in other Towns.

608

MARRIAGES REPORTED IN THE TOWN OF NORWOOD — 1959

Date	Name	Residence	No.	By Whom Married
January				
3	Robert Edward Dalton	Norwood	1	Rev. Paul J. McManus
	Janet Faye Ross	Norwood	1	Norwood, Mass.
4	Joseph Edward Mariani	Walpole	2	Rev. Paul J. McManus
	Margaret Ellen Hines	Norwood	1	Norwood, Mass.
5	Rocco Peter Grasso	Norwood	1	Rev. Paul F. Barry, S.J.
	Janet Anne Gilman	Islington	1	Norwood, Mass.
6	Roland Joseph Levesque	Norwood	1	Ross H. Currier, J.P.
	Helga Aurenz	Norwood	1	Boston, Mass.
10	William Earl Twomey	Cranston, R.I.	2	Rev. Allen Keedy
	Gladys (Spencer) Dobson	Norwood	2	Norwood, Mass.
10	Francis Kenneth Nado	Norwood	1	Most Rev. Jeremiah F. Minihan
	Marjorie Anne Ross	Norwood	1	Norwood, Mass.
15	Joseph Ernest Legarda	Norwood	2	Rev. William J. Ogle
	Sheila Joan Stanley	Canton	2	Natick, Mass.
16	Richard Fred Rogan	Norwood	1	Rev. Elton W. Brown
	Joan Frances Tupper	Dedham	1	Dedham, Mass.
17	Peter Henri Poirier	Norwood	1	Rev. Paul F. Barry, S.J.
	Loretta Florence Obergfell	Norwood	1	Norwood, Mass.
17	Joseph LaVern Miksch	Beaver Falls, Pa.	1	Rev. Paul J. McManus
	Dorothy Catherine Folan	Norwood	1	Norwood, Mass.
17	Robert Walter Groh	Norwood	1	Rev. Paul G. McPartland
	Mary Evelyn Donovan	Norwood	1	East Walpole, Mass.
18	Peter James Orphan	Norwood	1	Monte G. Basbas, J.P.
	Meredith Loud (Kennedy)	Norwood	2	Newton, Mass.

18	David Lawrence Alger	Millis	1	Rev. Paul F. Barry, S.J.
	Constance Elizabeth Gori	Norwood	1	Norwood, Mass.
18	Victor Herbert Bedard	Norwood	1	Rev. Paul L. Toland
	Sandra Maria Adonis	Dedham	1	Dedham, Mass.
25	Charles Gregory Kane	W. Roxbury	1	Rev. Ferdinand V. Miszkin
	Irene Veronica Stupak	Norwood	1	Norwood, Mass.
26	Anthony Bernard Sansone	Norwood	2	Most Rev. Jeremiah F. Minihan
	Anne Agnes (Sundgren) Bloom	Norwood	2	Norwood, Mass.
31	Richard Gary Briggs	Roslindale	1	Rev. Raymond Kask
	Carol Ann Nordblom	Norwood	1	Norwood, Mass.
February				
2	Frederick Karl Kern	Norwood	1	Arthur E. Collins, J.P.
	Joan Marie Smith	Charlestown	1	Sharon, Mass.
4	John Paul Calmaza, Jr.	Norwood	2	Charles D. Malaguti, J.P.
	Carolyn Genevra Street	Foxboro	1	Boston, Mass.
7	Earle Colburn Hartshorn, Jr.	Norwood	1	Rev. Edmund A. Miller
	Ruth Millicent Fonseca	Newton Center	1	Norwood, Mass.
7	Joseph Francis Costello	Norwood	1	Rev. Richard F. O'Halloran
	Marion Louise Ostergren	Norwood	1	Norwood, Mass.
8	William James Wall	Norwood	1	Rev. Paul J. McManus
	Beverly Mae Smith	Norwood	1	Norwood, Mass.
21	Andrew James Wilkes	Norwood	1	Rev. Francis S. Shea
	Jeanette Roseanne Pagani	W. Bridgewater	1	West Bridgewater, Mass.
21	Homer Hugh Odom	Foxboro	1	A. Charles Rolerto, J.P.
	Billie June Page	Norwood	1	East Hartford, Conn.
March				
7	Edwin I. Ofgant, Jr.	Coral Gables, Fla.	1	Most Rev. Jeremiah F. Minihan
	Faith Keohane	Norwood	1	Norwood, Mass.

MARRIAGES — Continued

Date	Name	Residence	No.	By Whom Married
March				
29	Neil Francis Carlson	Norwood	1	Rev. Obed Lundeen
	Marilyn Ann Cronin	No. Easton	1	Brockton, Mass.
April				
4	John Joseph Dwane	Norwood	1	Rev. George P. Gallivan
	Sally Ann Newark	Norwood	1	Norwood, Mass.
4	Angelo Dominic DiPasquale	Revere	2	Rev. Allen Keedy
	Ruth Anderson Cutler	Norwood	2	Norwood, Mass.
4	Theodore Estat Baledes	New Haven, Conn.	1	Rev. Raymond Kask
	Ann Marie Carlson	Norwood	1	Norwood, Mass.
5	Joseph Peter King	Norwood	1	Rev. Albin F. Janiunas
	Frances Dorothy Rakosky	Lawrence	1	Lawrence, Mass.
5	Robert John Kilkus	Brockton	1	Rev. Francis H. Delaney
	Ann Marie Donohue	Norwood	1	Norwood, Mass.
6	Carlton Douglas House	Norwood	1	Rev. Pierson P. Harris
	Paulette Cecile Goutal	Brighton	1	Westwood, Mass.
11	Daniel John Boylan, Jr.	Canton	1	Most Rev. Jeremiah F. Minihan
	Dorothy Mary Lovell	Norwood	1	Norwood, Mass.
11	Alfred Cormier	Norwood	1	Cecile Hoisington, J.P.
	Anna Mary Shilowski	Boston	1	Derry, New Hampshire
11	David Angus Ross, Jr.	Norwood	1	Most Rev. Jeremiah F. Minihan
	Nancy Ann Abely	Norwood	1	Norwood, Mass.
17	Arvid Charles Zimmerman, Jr.	Dedham	1	Rev. John C. Wingett
	Agnes Lena Balfour	Norwood	1	Dedham, Mass.

April				
17	Albert Joseph Mills	Norwood	1	Rev. Ferdinand V. Miszkin
	Ellen Elsie (Carlson) Lindquist	Norwood	2	Norwood, Mass.
18	Raymond Paul Murphy	Norwood	1	Rev. Edward W. Desmond
	Patricia Ann Tintle	Hyde Park	1	Milton, Mass.
25	Ronald Joseph Connolly	Norwood	1	Rev. Gilbert Phinn
	Ruth Elinor Crowley	Norwood	1	Norwood, Mass.
26	Anthony Philip Andreotti	Canton	1	Rev. Gilbert Phinn
	Patricia Elizabeth Devine	Norwood	1	Norwood, Mass.
May				
1	William Grasso	Norwood	1	Arthur E. Collins, J.P.
	Gloria (Sylvester) Cherry	Norwood	2	Sharon, Mass.
2	John Francis Stanton	Wakefield	1	Rev. George P. Gallivan
	Joan Marie Barrett	Norwood	1	Norwood, Mass.
2	Robert Francis Munroe	Quincy	1	Rev. Paul J. McManus
	Pauline Frances Lacana	Norwood	1	Norwood, Mass.
3	John Joseph Eckhardt	Norwood	1	Rev. Paul F. Barry, S.J.
	Carol Ann Aylward	Westwood	1	Norwood, Mass.
9	William Francis Delaney	Walpole	1	Rev. Robert E. Sheridan, S.J.
	Marie Louise Norton	Norwood	1	Boston, Mass.
16	Karl Clay Cox	Norwood	1	Rev. Carl J. Fredeen
	Sonja Asta Eklund	Needham	1	Boston, Mass.
17	Domenic Antonio DiGiandomenico	Norwood	1	Rev. William H. Morgan
	Mary Frances Romanelli	Canton	1	Canton, Mass.
23	Peter Paul Kulbok	Norwood	1	George F. Campbell, J.P.
	Mary Margaret Tucker (Myers)	Walpole	2	Norfolk, Mass.
24	Richard Michael McCarthy	Canton	1	Rev. George P. Gallivan
	Dorothy Joan Stravinski	Norwood	1	Norwood, Mass.

MARRIAGES — Continued

Date	Name	Residence	No.	By Whom Married
May				
27	Richard John Thomas	W. Roxbury	1	Vincent C. Canovan, J.P.
	Virginia Lucille Long	Norwood	1	Revere, Mass.
29	Gerald Kenneth Hart	Norwood	1	Rev. Gilbert Phinn
	Patricia Ellen Thayer	Norwood	1	Norwood, Mass.
29	Rocco Michael Cannata	Waltham	1	Rev. Harold C. Bonell
	Dolores Noreen Day	Norwood	2	Nashua, New Hampshire
29	Kenneth Robert Butler	Norwood	1	Rev. Gardiner H. Shattuck
	Paula Ruth Graham (Whiting)	Cambridge	2	Wellesley, Mass.
30	Henry Oscar Meyer	Norwood	1	Charles D. Malaguti, J.P.
	Neveda Margaret Petersen (Higgins)	Norwood	2	Boston, Mass.
30	Peter Stanley Wolent	Norwood	1	Rev. Charles Riley
	Joan Rita DeCota	No. Abington	1	Abington, Mass.
31	Bertrand Fred McLean	Attleboro	2	Rev. Raymond Kask
	Lillian May Soderlund	Norwood	1	Norwood, Mass.
June				
6	Norman Lazzare Gust	Boston	1	Rev. James Tiedeman
	Priscilla Ann Whitmore	Norwood	1	Boston, Mass.
6	Joseph Leo Goodwin	Norwood	1	Most Rev. Jeremiah F. Minihan
	Judith Louise Hurd	Walpole	1	Norwood, Mass.
6	Richard Joseph DeMichele	Newton Upper Falls	1	Rev. Francis H. Delaney
	Carol Ann Stapleton	Norwood	1	Norwood, Mass.
6	Richard Monroe Bleiler	Roslindale	1	Rev. Timothy M. Howard
	Dagmar Ann O'Donnell	Norwood	1	Duxbury, Mass.

6	Michael Joseph O'Leary, Jr.	Norwood	1	Rev. George P. Gallivan
	Nancy Elizabeth (Maroney) Monahan	Norwood	2	Norwood, Mass.
7	James Francis Dolan, III	Norfolk	1	Rev. Gilbert Phinn
	Anne Philomena O'Malley	Norwood	1	Norwood, Mass.
13	Robert John Mordini	Norwood	1	Rev. Jerome J. Hevey, Jr.
	Cinda Marilyn Eisnor	Norwood	1	Norwood, Mass.
13	Thomas Peter Brock	Medway	1	Rev. Paul J. McManus
	Loretta Mary DelSignore	Norwood	1	Norwood, Mass.
13	Joseph Edward Riley	Norwood	1	Rev. Martin Twohy, O.F.M.
	Catherine Dyer	Brighton	1	New York, N.Y.
13	Ovila Joseph Levitre	Lakeville	1	Rev. Francis J. Greene
	Grace Mabel Weir (Graves)	Norwood	2	Lakeville, Mass.
13	Henry Francis Corcoran	Jamaica Plain	1	Rev. Edward W. Desmond
	Marion May Esper	Norwood	1	Milton, Mass.
14	Theodore James Pedersen	Norfolk	1	Rev. Paul F. Barry, S.J.
	Joan Marie Mulvehill	Norwood	1	Norwood, Mass.
14	Ernest Clyde Gentry	Quincy	2	Rev. Edwin W. Grilley, Jr.
	Alice Ellen Beers (Reid)	Norwood	2	Norwood, Mass.
14	Paul Francis Folan	Norwood	1	Most Rev. Jeremiah F. Minihan
	Joan Frances Thomas	Norwood	1	Norwood, Mass.
20	Leo Mark Burkett	W. Roxbury	1	Rev. John J. O'Connor
	Florence Bridget Green	Norwood	1	Dorchester, Mass.
20	Richard Daniel Mahoney	Norwood	1	Most Rev. Jeremiah F. Minihan
	Elizabeth Ann Bunney	Norwood	1	Norwood, Mass.
20	Theodore Miller Cole	Nashua, N.H.	2	Rev. Allen Keedy
	Sandra Lee Shaw	Norwood	1	Norwood, Mass.
26	Michael Joseph Cahill	Quincy	1	Rev. Allan R. McAllaster
	Priscilla Jane Griffin	Norwood	1	Hyde Park, Mass.
27	Robert Newell Tibbetts	Norwood	1	Rev. Allen Keedy
	Emily Douglass Walton	Norwood	1	Norwood, Mass.

MARRIAGES — Continued

Date	Name	Residence	No.	By Whom Married
June				
27	John Alan Whitney	Waltham	1	Rev. Allen Keedy
	Judith Howard	Norwood	1	Norwood, Mass.
28	Robert Earl Lindaman	Maynard, Minn.	1	Rev. Philip Backstrom
	Pamela Gail Everburg	Walpole	1	Norwood, Mass.
28	Frank Michael Bilotta	Norwood	1	Rev. William F. Kenneally
	Barbara Anne Nolfi	Dedham	1	Dedham, Mass.
July				
4	Eugene Francis Thayer	Norwood	1	Rev. William E. Culhane
	Catherine Mary Dooley	Dorchester	1	Saugus, Mass.
4	Frank Ramanauskas	Brockton	2	Rev. C. Dale White
	Anna A. Zenewicz (Savage) Dundulis	Norwood	3	Stoughton, Mass.
12	John Mann Tegu	Cochituate	1	Rev. Paul F. Barry, S.J.
	Patricia Janice Reynolds	Norwood	1	Norwood, Mass.
17	John Edward Madej	W. Roxbury	1	Ross H. Currier, J.P.
	Carol Ann Volpe	Norwood	1	Boston, Mass.
18	William George McDermott	Quincy	1	Rev. Joseph J. Svirskas
	Jean Stasis	Norwood	1	Norwood, Mass.
19	Joseph Lawrence O'Connor	Arlington	1	Rev. Paul F. Barry, S.J.
	Mary Isabelle Moriaty	Norwood	1	Norwood, Mass.
23	Gerald White	E. Walpole	1	George S. Perry, J.P.
	Dorothy Lucille (Johnson) Gomes, Thornton, Barlow	Norwood	4	Wrentham, Mass.
25	Everett James Finley, Jr.	Lynn	1	Rev. Allen Keedy
	Gail Audrey Perchway	Norwood	1	Norwood, Mass.

August				
1	John Coleman Foley	Norwood	1	Rev. Gerard Creighton
	Margaret Patrician	Dorchester	1	Dorchester, Mass.
2	William Francis McCoy	Norwood	1	Rev. George P. Gallivan
	Pasqualine Leona Grasso	Norwood	1	Norwood, Mass.
2	Carl Ernest Nelson	Attleboro	1	Rev. Raymond Kask
	Elaine Beatrice Johnson	Norwood	1	Norwood, Mass.
6	Theodore Walter Florko	Union, N.J.	1	Most Rev. Jeremiah F. Minihan
	Marjory Frances Dunn	Norwood	1	Norwood, Mass.
7	Robert Izydor Satkiewicz	Norwood	1	Rev. Bernard J. Brady
	Marilyn Audrey Wirths	Natick	1	Wellesley, Mass.
8	Richard Joseph Waters	Winchester	1	Rev. Paul G. McPartland
	Constance Genevieve Nyborn	Norwood	1	Walpole, Mass.
8	James A. Locke	Rutland	3	Rev. Edward S. Harrison
	Edna M. Eddy	Norwood	1	Avon, Mass.
8	John Robert Barnett	Dedham	1	Most Rev. Jeremiah F. Minihan
	Sheila Marie McGuff	Norwood	1	Norwood, Mass.
8	John Lawrence Pelletier	Norwood	1	Most Rev. Jeremiah F. Minihan
	Virginia Dolores Farioli	Norwood	1	Norwood, Mass.
8	Antti Autio	Norwood	1	Rev. Raymond Kask
	Toini Elinor Marttinen	Norwood	1	Norwood, Mass.
16	Aldo Eugene Inguanti	Norwood	1	Rev. Peter N. Kzeiakes
	Cleopatra Anton	W. Quincy	1	Roxbury, Mass.
22	Wayne Appleton Perkins	Westwood	1	Rev. Pierson P. Harris
	Ann Sutherland	Norwood	1	Westwood, Mass.
22	Theodore Jerome Callahan	Salem	1	Rev. F. E. Norbut
	Lillian Helen Kaseta	Norwood	1	Norwood, Mass.
29	Donald Walter Blood	Norwood	1	Rev. William J. Linehan
	Sheila Faherty	Dorchester	1	Dorchester, Mass.

MARRIAGES — Continued

Date	Name	Residence	No.	By Whom Married
August				
30	Harry Goodwin Johnson	Braintree	1	Rev. Edmund A. Miller
	Edna Jane Hazel Lane	Norwood	1	Norwood, Mass.
30	Luigi Abbruzzese	Norwood	1	Rev. John C. DiMauro
	Jennie Santosuosso	So. Boston	1	Boston, Mass.
September				
5	Robert Neil Donahue	Norwood	1	Rev. Lawrence H. Rouillard
	Joan Marjorie Currier	Canton	1	Canton, Mass.
5	Gabriel Zarembluk	Lincoln, N.H.	1	Rev. Raymond Kask
	Lena (Couheroock) Halleck	Westerly, R.I.	2	Norwood, Mass.
5	Thomas Scott Conley	Dedham	1	Rev. George P. Gallivan
	Barbara Ann Werman	Norwood	1	Norwood, Mass.
5	Arthur Cormier	St. Petersburg, Fla.	3	Rev. Gilbert Phinn
	Irene Rose (Surette) Bassett	Norwood	2	Norwood, Mass.
6	John Rennie	Norwood	1	Rev. Edmund A. Miller
	Deborah Sue Martin	Norwood	1	Norwood, Mass.
6	William Patrick Burke	Norwood	1	Rev. Paul F. Barry, S.J.
	Lucille Jennie Pelletier D'Amico	Norwood	2	Norwood, Mass.
7	Arthur Christopher Henry	Norwood	1	Rev. Eric G. MacKenzie
	Martha Jane Murray	Newton	1	Newton, Mass.
7	Michael Clement Abely	Norwood	1	Rev. Francis H. Delaney
	Arline Bernadette Blais	Norwood	1	Norwood, Mass.
9	Hugh Jackson Stouppe	Norwood	1	Rev. Raymond Kask
	Sylvia Caroline Berglund	Norwood	1	Norwood, Mass.

11	Erling Berglund	Norwood	1	Rev. Pierson P. Harris
	Sandra Elizabeth MacDonald	Westwood	1	Westwood, Mass.
12	John Thomas Soderlund	Norwood	1	Rev. Francis H. Delaney
	Patricia Lee Bernardo	Norwood	1	Norwood, Mass.
12	Hubert Joseph Mellaly	Norwood	1	Rev. Robert L. Ryer
	Arlene Ellen Mahony	Jamaica Plain	1	Jamaica Plain, Mass.
12	Francis Joseph Kelley	Brighton	1	Most Rev. Jeremiah F. Minihan
	Dorothy Marie Hefferan	Norwood	1	Norwood, Mass.
13	Robert Herbert Eklund	Norwood	1	Rev. E. F. King
	Ethel Marie Peters	Dorchester	1	Dorchester, Mass.
19	James Terence O'Sullivan	Norwood	1	Rev. George P. Gallivan
	Nadine Margaret Greenwood	Norwood	1	Norwood, Mass.
19	John Joseph Miceli	Waterford, Conn.	1	Most Rev. Jeremiah F. Minihan
	Rosemarie Frances Kelley	Norwood	1	Norwood, Mass.
19	Donat Joseph Poirier	Pawtucket, R.I.	2	Rev. Edmund A. Miller
	Claire Methe	Pawtucket, R.I.	1	Norwood, Mass.
19	Robert Said David	Norwood	1	Rev. S. John Murray
	Judith Helen Reissfelder	Dedham	1	Dedham, Mass.
19	David Michael Burke	Norwood	1	Rev. John J. Keahane
	Beverly Louise Cofsky	E. Walpole	1	Walpole, Mass.
19	James David Macari	Norwood	1	Rev. Leland L. Maxfield
	Gertrude del 'Etoile	Westwood	1	Newton, Mass.
19	Frank Joseph Newark	Norwood	1	Rev. Joseph B. Corkery
	Joan Cecilia Winn	Medford	1	Medford, Mass.
20	Anthony Montisano, Jr.	Norwood	1	Rev. William F. Kenneally
	Irene Christopoulos Malachowski	Walpole	2	Dedham, Mass.
26	Robert William Costello	Norwood	1	Rev. Robert Giggi
	Daisy Caroline Campbell	W. Newton	1	Newton, Mass.
26	Victor Angelo Pisini	Franklin	1	Rev. Paul J. McManus
	Dorothy Thomasina Curley	Norwood	1	Norwood, Mass.

MARRIAGES — Continued

Date	Name	Residence	No.	By Whom Married
September				
26	Donald Conwell Shade	Norwood	1	Rev. Dexter B. Rice
	Judith Lee Mosher	Millis	1	Millis, Mass.
27	Roger Moreau Pelletier	Woonsocket, R.I.	1	Rev. George P. Gallivan
	Margaret Teresa O'Gorman	Norwood	1	Norwood, Mass.
27	Frank Thomas Anastasi	Norwood	1	Rev. Leo J. McCann
	Ann Marie Moscone	Quincy	1	Quincy, Mass.
October				
3	Stephen Lawrence Hill	Norwood	1	Rev. George P. Gallivan
	Laura May Crest	Medway	1	Norwood, Mass.
3	David Joseph Chambers	Walpole	1	Rev. Daniel F. Creeden, S.J.
	Maureen Ellen Tracy	Norwood	1	Weston, Mass.
4	Joseph Michael Conidi	Norwood	1	Rev Albert H. Stankard
	Geraldine Lorraine Pierce	Dorchester	1	Roxbury, Mass.
4	William Arthur Rivers	Millis	1	Rev. Edwin W. Grilley, Jr.
	Jane Louise Smith	Norwood	1	Norwood, Mass.
9	Edwin Bettencourt	Norwood	1	Rev. Philip A. Shearman
	Jean Elizabeth Runnalls	Norwood	2	Dorchester, Mass.
10	Keith Philip Hunnewell, Jr.	Clairton, Pa.	1	Rev. Edmund A. Miller
	Jane Martin Waldheim	Sharon	1	Norwood, Mass.
10	Joseph Michael Mannering, Jr.	W. Roxbury	1	Rev. John J. Philbin
	Sheila Patricia Tiernan	Norwood	1	West Roxbury, Mass.
10	Peter Walter Kodis, Jr.	Norwood	1	Rev. Allen Keedy
	Roberta Joyce Maxon	Norwood	1	Norwood, Mass.

10	William J. Ralph	Norwood	1	Rev. William F. Kenneally
	Patricia Ann Brown	Dedham	1	Dedham, Mass.
11	Robert Francis Phalen	Norwood	1	Rev. Joseph M. Carney
	Rose Mary Cyr	W. Bridgewater	1	W. Bridgewater, Mass.
11	Paul Flood McColgan	Norwood	1	Rev. Paul G. McPartland
	Annette Margaret Kelter	E. Walpole	1	Walpole, Mass.
16	Paul Stanley Ehrlich	Foxboro	1	Rev. Edmund A. Miller
	Dorothy Mildred (Andrews) Collins	Foxboro	2	Norwood, Mass.
17	Robert John Fleming	W. Roxbury	1	Charles Eliot Worden, Sr., J.P.
	Beverly Ann Gotham	Norwood	1	Boston, Mass.
25	Carl Henry Sundquist	Norwood	1	Rev. Raymond Kask
	Evelyn Ruth Hamm	Dedham	1	Norwood, Mass.
25	Robert Walter Davis	Norwood	1	Rev. Lawrence R. Parlee
	Evelyn Marie Falcone	Walpole	1	Walpole, Mass.
31	James Francis Phelan	Norwood	1	Rev. Eugene V. Dunn
	Letitia Marilyn Zambella	Sharon	1	Sharon, Mass.
November				
1	Philip Charles Castellano	Norwood	1	Rev. Francis L. Gallagher
	Sheila Agnes Bishop	Newton	1	Newton, Mass.
1	Roger Alfred Joseph Benoit	Woonsocket, R.I.	1	Rev. Paul J. McManus
	Sandra Maxine Weiand	Norwood	1	Norwood, Mass.
6	George Joseph Flynn	Norwood	1	Rev. J. T. Cullinane
	Leslie Anne Basney	Cambridge	1	Malden, Mass.
7	Francis Xavier Carchedi	Norwood	1	Rev. Joseph P. Mantle
	Theresa Anne Giaimo	Roslindale	1	West Roxbury, Mass.
7	Charles John Jurgelewicz	Norwood	1	Most Rev. Jeremiah F. Minihan
	Evelyn Anne O'Malley	Norwood	1	Norwood, Mass.
7	George John Olejarz	New Bedford	1	Rev. Joseph J. Svirskas

MARRIAGES — Continued

Date	Name	Residence	No.	By Whom Married
November				
	Jane Ida Shumsky	Norwood	1	Norwood, Mass.
8	William Ralph Brown	Norwood	1	Rev. Joseph G. Deacon
	Catherine Florence Doyle	Medford	1	Malden, Mass.
10	Robert Hance Hamilton	Brockton	3	Rev. Edmund A. Miller
	Alice Hildegarde (Modig) Johnson	Braintree	3	Norwood, Mass.
14	William Thomas Tomasello	Norwood	1	Rev. Gilbert Phinn
	Madeline Laura Blais	Norwood	1	Norwood, Mass.
14	Edward Francis O'Toole	Norwood	1	Rev. James B. Hill, S.M.A.
	Patricia Jane Sabedra	Jamaica Plain	1	Dedham, Mass.
14	Andrew Benjamin Simski	Norwood	1	Rev. J. Samuel Stephenson
	Mary Diane Lindsey	Wareham	1	Buzzards Bay, Mass.
14	Hans-Dietrich Wendler	Norwood	1	Rev. William R. Moors
	Barbara Mae Long	Boston	1	Medfield, Mass.
14	Otello Ronald Cola	Norwood	1	Rev. Paul F. Barry, S.J.
	Evelyn LeGay	Norwood	1	Norwood, Mass.
21	Wilfred Francis Duggan, Jr.	Whitman	1	Rev. Celsus A. Folan, O.F.M.
	Margaret Frances Folan	Norwood	1	New Bedford, Mass.
22	Peter Michael Georges	Norwood	2	Rev. Peter N. Kzeiakes
	Bessie Karavoulis	Jamaica Plain	1	Roxbury, Mass.
28	Patrick J. Casey	Brookline	1	Rev. George P. Gallivan
	Mary A. Flaherty	Dorchester	1	Norwood, Mass.
28	Richard Felix Barker	Norwood	1	Rev. Gerard Turgeon, S.M.
	Constance Gilbert Desharnais	Lawrence	1	Lawrence, Mass.
29	William Francis Mahoney	Norwood	1	Rev. Paul G. McPartland
	Frances Marie Cisternelli	E. Walpole	1	East Walpole, Mass.

December				
5	James Vincent Maglio	Norwood	1	Rev. Paul G. McPartland
	Maureen Theresa Gorman	E. Walpole		Walpole, Mass.
6	John Edward Rowe	Randolph	1	Rev. Paul F. Barry, S.J.
	Barbara Ann Porter	Norwood	1	Norwood, Mass.
26	John Coleman McDonough	Norwood	1	Rev. Joseph McDonough
	Iris Velma Schofield	Needham	1	Washington, D.C.
26	Walter John Linowski	Brewster	1	Rev. George P. Gallivan
	Marie Agnes Lynch	Norwood	1	Norwood, Mass.
27	Robert Johnson	Norwood	1	Rev. Jerome J. Hevey, Jr.
	Eleanor Gay O'Neill	Norwood	1	Norwood, Mass.
27	Peter Pratt Poole	Quincy	1	Rev. Edmund A. Miller
	Lorna Elizabeth Hertzberg	Norwood	1	Norwood, Mass.
27	Frank Gould Stanley, Jr.	Westwood	1	Rev. Paul J. McManus
	Loretta Lucy Campenella	Norwood	1	Norwood, Mass.
27	Ronald Joseph Soderberg	Norwood	1	Rev. Raymond Kask
	Faith Ann Erickson	Norwood	1	Norwood, Mass.

DEATHS REPORTED IN THE TOWN OF NORWOOD — 1959

Date	Name of Deceased	Yrs.	Mos.	Days
January				
1	George Warren Ireland	51	9	
1	Stillborn			
2	Frederick Julius Baker	71		
3	——— Fitzpatrick			1
3	Katherine Veronica O'Brien	71	1	5
4	Alice A. Cheney (Keating)	66		
4	Mabel Hastings (White)	75	4	
5	Verna Velzore (Estes) Wyllie	32	3	4
7	Mary J. (Brady) Heylin	76		
9	Emma J. (Pennington) Cass	73		
10	Earl F. LaClair	57		
11	Wilfred A. DeVautour	70	11	28
11	——— Idman			3
11	Ethel J. (Murphy) Mahoney	74		
11	Ralph L. Whitcomb	62		10
13	Alice Maloof	47	6	22
16	Hugh Vincent Murray	73	6	12
18	Michael Foley	67		
18	Rose Maida Fruci	74	4	
19	Eileen Cochrane	13	5	20
20	George Rowland Cresser, Jr.	71		
20	Margaret Smith	55		
20	Charles Arthur Vincent	75		
20	Mary Carberry	62	2	3
22	Henry James Ducey, Sr.	62		
25	Elizabeth Tierney	80	11	24
26	Francis Edward Bernier	67		
30	Milda (Helstin) Mattson	72		
30	Thomas Read			1½
31	John Patrick Manning	48	7	24
February				
1	Frederick A. Cooper	77		
1	Barbara Louise Allaire	19	9	28
2	Elizabeth Feeney			21
3	Mary Josephine (Tierney) Lee	76		
3	——— Peterson			1
4	John Theophilus DeForrest	76		
4	Mary (Keady) Folan	82		
6	——— Beach	2 Hrs.–25 Min.		
6	Laura Jean Doucette	11 Hrs.–45 Min.		
6	Mary A. Lynch	69	5	15
6	Helen Morton (Johnson) McCormack	54	1	12
8	Catherine G. Ross	86		

DEATHS — Continued

Date	Name of Deceased	Yrs.	Mos.	Days
February				
8	William J. Travers	57		
9	Ernest Pelletier	65		
9	Effie Hunter Tuttle	84	10	21
10	Lucell Hawes	94		
11	Peter Kamis	67		
11	Elzear Noel Morin	59	1	17
12	Amanda Josephine Ekholm	76	10	27
13	Merril Henry Converse	89	1	2
13	James Henry Halloran	55		
14	Margaret Hodgkins Cram	90	9	18
15	Thomas D. Sheehan	77	1	19
17	Hannah Danahy	86	11	24
17	Vincent Grudinskas	71		
17	Ellen Geneva Frost	60	10	2
17	Biagio Simoni	79		14
19	William Vincent Brodowski	78		
19	Emma F. Oram	84	5	8
19	Robert William Tauber	30		
19	William Mills	78	2	27
20	Elizabeth (Ruddiman) Haley	69		
21	Hulda Marguerite Marston	83	9	14
24	Harold Willis Gay	84	8	25
25	Harry Sandler	64	9	18
March				
1	Stillborn			
1	Margaret Pauline (Daley) Hayes	38		
1	Moody S. Potter	83		
1	Catherine Elizabeth Whitney	94	5	24
2	William J. Gladstone	63		
2	Annie M. Kennedy	88		
3	John V. Vaikasas	43		
4	Stillborn			
4	Gertrude Bateman	69	1	1
7	Frederick E. Glaser, Sr.	64		
9	Daniel A. Green	63		
12	William Fair	74		
12	Paul C. Crawford	58	9	12
13	Nicolo Faccia	73		
13	Edith Frances (Hall) Jepson	80	6	6
13	Nathan Prescott	58	3	
13	Josephine Malloy Dorsett	63	8	19
15	Joseph Johnson	72	4	14
18	Ethel Skehan (McLean)	59	11	26

DEATHS — Continued

Date	Name of Deceased	Yrs.	Mos.	Days
March				
20	Amanda Johanna Aristo Johnson	71	8	13
22	Stillborn			
23	Michael Joseph Kelleher	84	8	17
23	Mary (O'Donnell) Wall	81		
25	Thomas A. Stanton	68		
26	Jane Ballou (Maxwell)	88		
28	Donald Darroch	78	11	12
29	Edward Roy Burns	72	6	20
29	John Hasham	89		
29	Alphonse Silvestri	70	3	
30	Edviga Uzdawinis Ratkavich	68		
30	Burnham Cleveland Stowers	74		26
30	Albert Victor Cox	60		
April				
1	Eva Gertrude Morrison Bertram	93		
1	Stillborn			
2	Leland Gwaltney Cox	46	7	17
3	Pauline (Hormisto) Wiik	79		15
7	Mary J. (Percy) Schaier	76		
8	John Grusheski	77		
12	Bernard O'Kane	76		
13	Fred C. Dart	74		
13	——— Iarrobino			2
14	John Victor Bahrling	73	1	6
14	Maude E. Curran (Martin)	61	5	
14	Harrison Holton	88		
14	Julian A. Gill	63		
16	Isabel S. Baker	86		
16	Walter Raymond Boyden, 3rd	1		
16	Chester Zielinski	65	1	3
17	Harold Eden Shaw	66		14
18	Frank Fruci	71		
19	Spencer Ford Lynch	52		28
21	Sarah Flaherty	62		
21	Harry J. Conlon	71		16
22	——— Gordon (T)			9
23	Victor Kanalski	81		
24	Selma (Elias) Kalliel	62		
25	Matthew B. Furlong	82		
26	Anna Bell (Ferguson)	78		
26	Eunice Grant Perry	83	11	1
28	Merl Everett Barnes	67	2	12
29	Sarah McLauchlan	70	10	8

DEATHS — Continued

Date	Name of Deceased	Yrs.	Mos.	Days
May				
1	Paul Michael Degnan		2	
2	James E. Kearns	64		
3	Joseph T. L. Allen	67	9	23
3	William Joseph Brown	55	8	16
3	Caroline Chandler	84		
7	Marion A. (Greenwood) Valois	48		
7	Francis Gallagher	35		
8	Julia A. Doyle	71		
8	Joseph V. Rorke	66		
11	Alice Victoria (Kohansky) Kneizys	54		
12	Julia Ann (Conroy) Delaney	75		
13	Martin N. Connolly	67		
13	Eva Bateman	68		
14	Francis F. Kivlin	78		
14	——— Palmer	2 Hrs.–30 Min.		
15	——— Washer	45 Min.		
16	Alfred Arthur Clough	77	11	14
16	Carl Theodore Linderoth	84	7	11
16	Laura Jean MacKenzie (T)			1
16	Lisa Ann MacKenzie (T)			1
18	LeRoy Dudley Eames	83	3	1
19	John J. Janusaitis	79		
19	Rose Kusharsky	68		
20	David Laurence Merritt	23	5	
20	Stillborn			
20	Edward Nicholas Storme	52	7	14
26	Annie Louise Dean (McDonald)	83		
27	Peter Joseph Jarvis	25		26
28	Stephen Lawrence McCormack	58		
31	Alice M. Plugge	82		
June				
1	Stillborn			
2	——— Hopkins (T)	2 Hrs.–30 Min.		
2	Stillborn (T)			
5	Joseph J. Giampapa	43		
6	Quinsigamando Joseph Cherella	44		
6	Catherine O'Toole Connor	84	3	28
7	Stillborn			
7	Margaret Marie (Keohane) Taylor	51		
8	Gertrude A. (Finnin) Reynolds	65		
10	James P. Hazlett	74		
10	Joseph Versackas	62		
11	Maria Ciolli Galano	61		

DEATHS — Continued

Date	Name of Deceased	Yrs.	Mos.	Days
June				
12	Charles F. Haak	62		
12	Frank Richardson	68		
14	Jerome DesRoches	79		
14	Erik Mikael Jansson	57		
15	John Nelson	86	5	8
15	Ira Francis Walkey	76		20
16	Joseph Simansky	65	5	
16	Dorothy Finneran Mellaly	48		
19	Margaret N. (King) Cormier	51		
20	Delia A. (Dervan) Tully	74		
21	Victor J. Giovannucci	19	2	
22	Everett Samuel Coffin	70		
24	John J. Henry	68		
26	Knut Louis Dahlberg	69	2	14
27	James W. Hagan	69	1	20
27	Russell W. O'Brien	20		
27	Georgianna Provost (LaFlamme)	88	11	
July				
1	Irene Jeanette (Nodell) Smith	40	8	11
1	Charles Willis Fales	79	4	25
2	John J. Crowley	65	11	12
4	George G. McCurdy	53		
5	Anna Eleanor Goldman	71		
5	Ethel M. (Cox) Johnson	68		
5	Albert W. Thompson	64		
7	Stillborn			
8	Mary Dalton (Hewitt)	63		
9	Susan Lovell Alden	86	4	29
9	Susan (Julia) Brady	74	2	6
9	Sadie M. (Swanson) Petrie	65	8	18
9	Mary E. (Thompson) Hartshorn	73	10	5
10	Anna Collins	81		
11	Ellen (Moynihan) Wall	76		
14	Leo A. Mulvehill	64		
17	Hilda Ekstrom Coleman	62	1	29
17	Thomas Rice	64		
17	——— Singer	10 Min.		
18	Patrick Adams	90		
19	Carleton A. Engley	87	10	3
19	Ignas Grudinskas	73		
20	Anthony Edward Masce	49	11	15
21	William Carl Siegfried	45	6	4
24	Stillborn			

DEATHS — Continued

Date	Name of Deceased	Yrs.	Mos.	Days
July				
26	Leonardo F. Federico	76		
26	Frans D. Peterson	60		
26	Joseph T. O'Connor	76		
27	Ruth E. McGinnis	52		
28	Agnes (Evans) Dalzell	88		
28	Walter H. McKay	69	11	28
28	Edna Deeb	58	1	5
August				
1	William Earl Briggs	64	6	16
2	Julia A. (Ford) Folan	97		
2	Frank James Owens	41	3	23
3	Saverio DeChellis	78		
3	Charles Miksas	67		
4	Augustus Henry Kiusalas	74		
5	Carl Arthur Carlson	70	2	20
6	Isabella (Lynn) Connelly	79		
6	Ignaci (Ignatz) Gachewicz	66		
7	Stillborn			
7	George F. McNamara	77	8	6
10	Emilio Giusti	49		
14	Hedwig (Nieman) Dietze	86		
17	William F. Bride	77	6	24
19	Peter Flaherty	72		
19	Cesaro Giardino	69		
20	Martin Donahue	64		
20	Lawrence A. Welch	61		15
23	Stillborn			
23	Lillian Ellis (Fisher) Smith	88	10	15
24	M. Gertrude Flanagan	62		
26	Edith Oriana (Bagnall) Bean	59	10	5
26	Harold Leroy Cahoon	69	2	3
27	Rose Nodell	68		
27	F. Everett Wilber	73	5	30
28	William Agustus Ellis	61	5	9
29	John A. Stanovitch	45		
29	Michael Joseph Shannon	3	11	19
30	Mary Zinkowski Korbut	68		
31	——— Medeiros (T)	2 Hrs.		
September				
1	——— Medeiros (T)	4 Hrs.		
1	Henry Hoffman	70	3	15
2	Mary Mellaly	87		

DEATHS — Continued

Date	Name of Deceased	Yrs.	Mos.	Days
September				
6	——— Bourne	1 Hr.–23 Min.		
7	Irma M. Plonsky	66		
9	Margaret Devine (Connolly)	73		
9	Dewey Theodore Keyhoe	61		
9	James Edward McCoy	67	4	8
12	Charles Irving Davis	85	10	7
12	William Patrick O'Donnell	21		
14	Stillborn			
16	Ralph Fabian Whelan	47		
17	John Joseph Jones	82		
19	Alice M. Reddy (Maguire)	63		
20	Timothy Connolly	70		
20	David Terrence Healey	42		
20	Elizabeth (Palsic) Petrovek	54		
22	Kalle Edward Salonen	76	7	17
24	Eloise R. Stalle (Rudelius)	76	5	24
25	Ina Erickson	67		18
26	Margaret Joan (Lyons) Tully	38		
27	Albert Stiefel	72	4	5
October				
1	Elsie (Johnson) Barbarick	61		
1	Dorothy L. (Lawson) Fuller	54	9	8
4	Patrick Connolly	59		
8	Carmela Masdea Destito	74		
9	William Povilaitis	78		
10	Mabel (Johnson) Crouse	61	10	6
10	Yvonne Teresa (Cottreau) D'Entremont	24		
10	Stillborn			
10	Jennie (Auerbach) Sternberg	85		
11	Thomas Griffin	78		
11	Stillborn			
12	Henri Ernst Davenport	79	10	18
12	Francis Patrick McGrane	71		
13	Wallace Creighton Congdon	81	7	21
14	Lorna Jane Holmes			4
15	Dominic Galante	67		
16	Evan J. Hoel	78		14
19	Manning H. Busfield	69		
21	Patrick Naughton	89		
22	Charles Rudolph Howard	68		28
22	Stillborn			
23	Hannah Theresa (Lonergan) Aherne	88		
23	Mary Ellen (Lydon) Donahue	57		

DEATHS — Continued

Date	Name of Deceased	Yrs.	Mos.	Days
October				
23	Stillborn			
25	Jennie J. Hooban	86		
26	Elizabeth (Crane) Tolman	82		
28	Frank J. Gusalis	71	7	25
29	Stillborn			
29	William R. McDonough	76		
29	Lizzie Hoxie Milberry	80	1	11
31	Thomas Francis Burns	63	3	
31	Francis David Dennison	52		
November				
1	Lottie Hemmer	32		
3	Matti Hannula	81	2	
4	Frances E. Heinrich	40		
4	Delia E. Hoopes	92	10	9
5	James Joseph Falconer	71		
5	Frank Michienzi	62		
6	Mary Louise Connolly	58		
7	Geneva Edna Wyman Homan	74	3	13
10	Louise Linkeviciute Grudinskas	77		
11	Frank Cannata	74		
11	Enice E. Massei	46		
13	Alia (Assatly, Abaid) Miner	70	4	9
14	Clifford A. Seaver	47		
16	Harold Richard Gerlack	71	8	15
17	Lilla Judd Van Wagenen	92	3	17
19	James S. Crabtree	62	8	9
20	George Burchill	76	4	8
20	Cecelia F. Tyrrell	83		
21	Marion Harriet (Bartlett) Allen	73	8	28
22	Victor Peterson	81	10	18
22	Stillborn (T)			
22	Stillborn (T)			
22	Lawrence Walsh	60	6	20
23	Stillborn (T)			
23	Stillborn (T)			
23	Anthony Colangelo	60	10	5
23	Penelope Blanche Wood	81	7	28
26	Anna G. Carr (Morrisson)	64		
26	Mabelle Evelyn DeMerritt	66	3	
27	Susan Ann Crowell	4	9	14
28	——— Jordan	2 Hrs.–15 Min.		
28	George W. Newman	80		

DEATHS — Continued

Date	Name of Deceased	Yrs.	Mos.	Days
December				
2	Lillian Myrtle (Garland) Blasenak	57	9	7
2	George E. Lightbody	70	10	4
4	Stillborn			
4	Michael Anthony Tower		3½	
5	John Bernard Stuart	67	4	5
7	Mary (O'Brien) Curran	76		
8	Felicija Piesina Zaranka	62		
9	Alfred Evans Achorn	73	5	12
9	Stephen Denenberg	12	9	1
9	Martin O'Laughlin	38	5	29
10	Gabriel Kakanauskas	66		
10	Mary Elizabeth McGee	77		
12	Margaret Clara (Kurth) Lewis	77	5	21
12	William H. Schortmann	74		
13	John Usevich	72		
14	John Edmund Nixon	47	11	26
15	Annie L. (Eaton) Buffum	74	1	23
15	Stillborn			
15	Delia (Flaherty) Tierney	73		
17	Mary Agnes Donovan	74		
17	Helen Dulkis Jesseau	46		
18	Minnie Cecelia Cole	75	2	14
18	Mary Alice Gentles	84	1	19
19	Walter Caswell	69		
19	Daniel E. Dwane	67		
23	Gilbert Roy Walsh	64	11	6
24	Stillborn			
24	Anders H. Randlov	46	2	10
24	Florence Rowland	92	8	20
25	Annie Elfreda Latzel	63	5	27
28	Patrick J. Broderick	94		
28	Bruno Maini	53		
29	Kousta Koski	75	9	15
29	Mary MacKenzie (Reed)	51		
31	Annie L. Thayer Warren	84		

Total Number of Deaths 366

Of which deaths:

142 were residents of Norwood whose death occurred in Norwood

180 were non-residents of Norwood who died in Norwood

44 were residents of Norwood who died in other towns.

DEPARTMENTAL REPORTS

REPORT OF THE SELECTMEN FOR THE YEAR 1959

The Selectmen submit the following report on the activities of their department for the year 1959.

The Board organized with the election of Harry B. Butters as Chairman and Mary G. Wilford as Clerk.

Appointments were made during the year as follows:

Soldiers' Relief Agent
Walter A. Blasenak

Board of Assessors for a term ending April 1, 1961
James T. Flaherty

Inspector of Animals
Thomas U. Mahoney

Airport Commission
Harry B. Butters

Building Inspector
Henry C. Cronan

Town Counsel
Walter J. Gotovich

Board of Appeal
George Williamson

Dog Officer
Meyer Doctorman

Soldiers' Relief Investigator
William J. Nolan, Jr.

Sealer of Weights and Measures
Frederick F. Brown

Inspector of Wires
William Kates

Veterans Graves Custodian
James Murphy

Airport Commission for term ending June 26, 1962
Walter J. Ryan
John A. Abdallah

Appeal Board, Building Code
George Rodgers, three years
Ernest Higgins, two years
George McLellan, one year

Alternate Members
Thomas Rosata
Merrill Towne

Playground Advisory Committee

William C. Kendrick	James Cuff	Esther J. Deeb
Frances L. Blanchot	Mildred Lane	Frank Karshis
Josephine A. Chandler	George Kozak	Rev. Edmund A. Miller

Fence Viewers

George DeAlmeida	Lewis J. Danovitch	William O'Brien

Board of Public Welfare

Richard Nead	Ernest G. Paciorkowski	Joseph G. Breen

Constables

James Quinn	Harry Smith	John Cullen
	John P. Stupak	

There were also appointed election officers for the Annual Town Meeting and for special town meetings, various special officers at large and at particular premises including all schools and special schools, various sworn weighers, measurers of bark and surveyors of lumber, and patrolmen.

Miscellaneous Licenses and Permits

From time to time on application therefor and report thereon licenses and permits were granted for various activities as permitted by law as follows: namely, common victuallers and transfers of same; Sunday amusements; pool rooms; bowling alleys; junk dealers; public amusements; roller skating rink; lodging houses; intelligence officers; fruit and vegetable stands; sales of frozen desserts; fruit ice cream, confectionery; exchange of second hand motor vehicles and parts; taxicabs; business and private garages; keeping, storing and sale of volatile inflammable fluid, fuel, oil, and other petroleum products; after hearings, Class I, II and III licenses for purchase and sale of second hand motor parts and vehicles.

Licenses

Common Victualler

Clark Pharmacy Corporation, 500 Washington Street
Cloverleaf Co., Inc., 741 Providence Highway
Timothy Connolly, 34 Day Street
Day Drug, Inc., 702 Washington Street
Hospital Pharmacy, 868 Washington Street
Donald F. Hilliard (400 Luncheonette), 713 Washington Street
Guild Square Pharmacy, 734 Washington Street
John Vlahos, 1182 Washington Street
Louie Elias, 65 Cottage Street
Waino Huttunen, 39 Chapel Street
George D. LaFontaine, dba Art Johnson's Foods, Inc., 41 Prov. Highway
David B. Washburn, 920 Providence Highway

Neponset Valley Farm, 360 Neponset Street
Russell's Pharmacy, Inc., 125 Central Street
Mrs. Jennie Purpura, 1132 Washington Street
Roll-Land, Inc., 942 Providence Highway
Walpole Street Pharmacy, 170 Walople Street
Katherine Siemaskiewicz, 1236 Washington Street
Holiday Haven, Inc., Providence Highway
George F. White, 707 Neponset Street
Chester Lord, Providence Highway
Factory Mutual Engineering Division, 1151 Providence Highway
Town Square Diner, 164 Nahatan Street
Poleolsgas & George Karafotias, Nahatan Street
Garner's Pharmacy, 600 Washington Street
John S. Gurich, 942 Providence Highway
Artemis Kayiales, 650 Washington Street
Harold Breyan, 640 Washington Street
Randolph Town House, Inc., Randolph, Mass. (Bird & Son, inc.)
Charles J. Marathas, 1064 Washington Street
The Samovar, Inc., 1112 Washington Street
American Lunch, Inc., 1212 Washington Street
John & Catherine M. Griffin, 1137 Washington Street
Dundulis Lunch, Inc., 1118 Washington Street
Lewis Restaurant & Grille, Inc., 86 Central Street
Norwood Cafe, Inc., 175 Railroad Avenue
Norwood Hotel, Inc., 32 Guild Street
Olde Colonial Cafe, Inc., 33 Savin Avenue
Sports Tap, Inc., 1098 Washington Street
Cafe Venice, Inc., 1084 Washington Street
Trianon Cafe, Inc., 1053 Washington Street
J. Ralph McGonigle, 525 Washington Street

Taxi Licenses

Norwood Taxi, Inc., 35 Adams Street
Clifford C. Mackie, Sr., 24 Linden Street
Joseph Tomasello, 738 Washington Street
Charles W. Everett, 635 Washington Street

Lodging House Licenses

Clifford C. Mackie, Sr., 24 Linden Street
Mary Oliver, 16 Rosemary Street

Innholder License

Cynthia L. MacKenzie, 220 Nahatan Street

Liquor Licenses

Retail Package Goods Store — All Alcoholic Beverages

John A. Abdallah, 1041 Washington Street
Cottage Wines & Liquors, Inc., 9 Cottage Street
Norwood Malt Company, 60 Broadway
Harry L. Butters, South Norwood Pharmacy, Inc., 999 Providence Highway

Guild Wines and Liquors, Inc., 14 Central Street
Balboni's Package Store, Inc., 898 Washington Street

Retail Package Goods Store — Wines and Malt Beverages

Matthew P. Folan and Henry J. McKeown, 448 Nahatan Street
Anthony H. and Arthur M. Gulla, 1032 Washington Street
Edward J. and Dorothy A. King, 1208 Washington Street
Edward J. and Peter J. Farioli, 68 Walnut Avenue

Common Victualler — All Alcoholic Beverages

Norwood Cafe, Inc., 175 Railroad Avenue
John L. & Catherine M. Griffin, 1137 Washington Street
Trianon Cafe, Inc., 1053 Washington Street
Dundulis Lunch, Inc., 1118 Washington Street
The Samovar Inc., 1112 Washington Street
Olde Colonial Cafe, Inc., 33 Savin Avenue
Norwood Hotel (Innholder), 32 Guild Street
Holiday Haven, Inc., 951 Providency Highway
American Lunch, 1212 Washington Street
John J. Cornetta, Iron Horse Corp., 776 Providence Highway
Sports Tap, Inc., 1100 Washington Street
Cafe Venice, Inc., 1084 Washington Street
Lewis Restaurant & Grille, Inc., 88 Central Street

Registered Pharmacist — All Alcoholic Beverages

Clark Pharmacy Corporation, 500 Washington Street
Russell's Pharmacy, Inc., 125 Central Street
Balch Pharmacy, 1140 Washington Street
Hospital Pharmacy, Inc., Amedeo L. Leone, Reg. Pharm., 868 Wash. St.

Club — All Alcoholic Beverages

Town Square Athletic Ass'n., 192 Central Street
Norwood Business Men's Club, 46 Day Street
Workmen's Hall of Norwood, Inc., 99½ Wilson Street
The Wing's Club, Inc., 469 Walpole Street
Norwood Lithuanian-American Citizens Association, 13 St. George Ave.
Norwood Lodge of Elks, B.P.O.E. #1124, 152 Winslow Avenue

Claims and Litigation

Claims against the town brought to the attention of the Selectmen by court action or otherwise were, when it appeared to be desirable or necessary, referred to the Town Counsel for advice, report and appropriate action.

Miscellaneous

Raymond T. Halloran appointed Assistant Treasurer for the term ending January 18, 1960.

Hearings and conferences held regarding Westwood sewer construction.

Selectmen invited to a reception in the Hall of Flags on February 23, 1959.

Resolution sent to William J. Dalton for his long period of service to the Town.

Conferences held to inquire into the need and procurement of a youth center.

Conference held relative to housing veterans.

Survey made regarding advisability of sprinkler systems in the schools.

Met with Christopher McCarthy of the State Housing Board to discuss plans for housing of the elderly project.

Conference held with William F. Lovell, Director of Civil Defense, regarding equipment and personnel.

Accepted with regret resignation of Thomas U. Mahoney as Animal Inspector. Bartley J. King appointed for period ending March 31, 1960.

Robert Hamilton appointed Town Engineer.

Resignation of Dr. William F. Lovell as Director of Civil Defense accepted with regret. Robert Baxter appointed to fill the vacancy.

Conference held to discuss changes in the annual town warrant.

Warrant signed for Annual Town Meeting for March 24, 1960.

Conclusion

The foregoing report is intended merely to indicate in part the many and varied activities of your Selectmen during the year 1959.

The list of persons qualified for jury service as prepared by the Selectmen follows as an addendum of this report.

Respectfully submitted,

HARRY B. BUTTERS
CHARLES L. RICH
JAMES J. DRUMMEY
WALTER J. DEMPSEY
JOHN A. ABDALLAH
Selectmen of Norwood

LIST OF PERSONS QUALIFIED FOR JURY SERVICE (INHABITANTS OF THE TOWN OF NORWOOD) AS PREPARED BY THE BOARD OF SELECTMEN ON JULY 1, 1959

Name	*Residence*	*Business or Occupation and Address of Employer or Business*
Adametz, Alfred	7 Nichols St.	Unemployed. Formerly with Tobe Deutschmann Corp.
Adamonis, Walter S.	743 Neponset St.	Millwright — Bird & Son, inc., East Walpole, Mass.
Adams, Henry F.	64 Winslow Ave.	Sylvania Electric Products, Inc., Salem, Mass.
Adams, Mary Alice	64 Winslow Ave.	Medical Secretary, Norwood Hospital, Norwood, Mass.
Adcock, George William	16 Prescott Rd.	Compton Color Center, 10 Eaton Square, Needham
Adelson, Robert E.	101 Pellana Rd.	Reg. Pharmacist, Clark's Pharmacy, Norwood
Allen, Bernard S.	5 Avon Rd.	Business Representative of Local 2468, Quincy, Mass.
Allendorf, Gilbert H.	558 Neponset St.	Service man. Air Reduction Sales Co., Dorchester, Mass.
Armstrong, James J., Jr.	189 Roosevelt Ave.	Insurance Underwriter, Mutual of New York Ins. Co., Boston, Mass.
Atwood, May Wells	47 Nichols St.	Housewife
Ayer, Helen J.	117 Winslow Ave.	Housewife. Husband — Electronics Technician, Harvard University
Bamber, John E.	389 Walpole St.	Construction, John E. Bamber Co., Inc., Norwood
Barrett, Thomas J.	505 Nichols St.	Fuel Oil Dealer, Barrett Oil Co., Norwood, Mass.
Barrows, Earl C.	24 Fairview Rd.	New England Tap Co., Inc., Norwood, Mass.
Barry, William J.	40 Florence Ave.	Rapid Service Press, Inc., 375 Broadway, Boston
Bassett, Sherman F.	140 Gay St.	Herald-Traveler Corp., Boston, Mass.
Bateman, Lester L.	601 Washington St.	Painting, Contracting, Self-employed
Berklund, Harry J.	19 Linden St.	Bookbinder, Plimpton Press, Norwood, Mass.
Bird, Bertha F.	83 Prospect Ave.	Inspector, Plymouth Rubber Co., Canton, Mass.
Blasenak, Alice B.	101 Broadway	Housewife. Husband employed at Plimpton Press, Norwood
Blondell, Robert A.	89 Deerfield Rd.	Plimpton Press, Norwood, Mass.
Borsa, Frank	112 Gay St.	Photographer, Atlantic Photo, 665 Boylston St., Boston
Bowker, Charles W.	228 Union St.	Printer. Plimpton Press, Norwood, Mass.
Breen, George E.	82 Rosemary St.	The Ellis Co., Norwood, Mass.

Persons Qualified for Jury Service — *Continued*

Name	*Residence*	*Business or Occupation and Address of Employer or Business*
Burns, Charles E.	69 Norton Dr.	Advertising Agency, Walter B. Snow & Staff, Boston
Burtis, Harold P.	36 Margaret St.	Unemployed. Formerly at Merchandising Displays, Roxbury
Cahill, William J.	156 Gay St.	Mal's Bargain Center, Norwood
Carmichael, Roderick D.	175 Sunnyside Rd.	Printer. Christian Science Publishing Society, Boston
Carney, William J.	23 Oak Rd.	Public Accountant & Auditor — Charles F. Rittenhouse & Co., Boston
Cashman, George A.	1 Prospect Ave.	Self-employed. George A. Cashman Co., Norwood
Chamberlain, Myra S.	19 Everett Ave.	Housewife. Husband at Bird & Son, inc., E. Walpole
Chandler, William J.	30 Rosemary St.	At home.
Close, Francis G.	150 Lincoln St.	Supervisor — Ind. Engineering, Raytheon Mfg. Co., Waltham -
Cole, Fowler B.	54 Laurel Rd.	Jos. A. LaRoche, 79 Sudbury St., Boston, Mass.
Collins, Margaret L.	223 Railroad Ave.	Housewife. Husband employed Town of Norwood Public Works Dept.
Conley, Evelyn MacWhirter	13 Central St.	Bookkeeper, Welch's News Stand, Inc., Norwood
Conley, John J.	13 Central St.	Newsdealer
Connolly, Bartley J.	44 Elliot St.	Printing Pressman, Transcript Press, Dedham
Connolly, Doris M.	243 Winter St.	Housewife. Husband at T. O. Metcalf, Boston, Mass.
Cook, Robert H.	179 Winter St.	Asst. Division Head., Boston Edison Co., Boston, Mass.
Costello, Marion J.	49 Hoyle St.	At home
Cox, Howard W.	10 Holly Dr.	Claims Manager, Service Insurance Co. of N.Y., Brookline
Coyne, Grace L.	9 Emerson Dr.	Housewife
Coyne, Mark F.	9 Emerson Dr.	Coating Machine Operator, Holliston Mills, Norwood
Crawford, Theodore R.	103 Elliot St.	Superintendent, Plimpton Press, Norwood, Mass.
Crosby, Richard G.	27 Harding Rd.	Clerk, Needham Mfg. Co., Needham, Mass.
Cuff, James B.	24 Cross St.	Retired — Assistant Postmaster
Curran, Francis J.	138 Cottage St.	Factory Work, Bird & Son, inc., E. Walpole, Mass.
Curtis, Edmund F.	228 Nichols St.	Reece Corp., Waltham, Mass.

Darcy, John J.	4 Meadow St.	Wool Buyer — Maurice L. Solov & Co.
Davis, Roland E.	45 Laurel Rd.	Mass. Institute of Technology, Cambridge, Mass.
Dervan, James F.	43 Walnut Ave.	Swift & Co., Clinton Mkt., Boston, Mass., Salesman
Devine, John J.	17 Brierwood Lane	Real Estate Sales, Skene and Taylor, Norwood
DiCicco, Frank A.	120 Winslow Ave.	Driver at Bird & Son, inc., E. Walpole, Mass.
DiCicco, Louis	19 Pellana Rd.	Plasterer, Theader Owrin, Providence, R. I.
Diettrich, Harold E.	62 Hillshire Lane	Fulton Packing Co., Inc., Boston, Mass.
Dolan, Eugene J.	66 Emerson Dr.	Salesman, Mansfield Chocolate Co., Mansfield
Dolley, Joseph L.	40 Geraldine Dr.	Self-employed, Retail Aluminum Sales, 40 Geraldine Drive
Donovan, John J.	25 Longwood Terr.	Gen. Manager, Associated Artists, Inc., Boston
Doucette, Adolphe T.	39 Elliot St.	Bird & Son, inc., E. Walpole, Mass.
Drummey, James E.	73 Railroad Ave.	Retired. Journeyman Machinist, B. F. Sturtevant, Readville
Duffey, Mildred E.	31 Hoyle St.	Housewife
Edwards, Theodore W.	169 Wahington St.	H. P. Hood & Sons, Norwood, Mass.
Fairbanks, Ross E.	13 Oak Rd.	Harvard University, Cambridge, Mass.
Felhage, John H.	969 Wahington St.	Mass. Institute of Technology, Cambridge, Mass.
Ferguson, Malcolm	211 Ridgewood Dr.	Kraft Foods, 37 A St., Needham
Firth, Esther L.	110 Walnut Ave.	Bookkeeper-Clerk, Glacier Sand & Stone Co., Inc., Islington
Fisher, Robert H.	44 Emerson Dr.	D. S. Kennedy & Co., 155 King St., Cohasset, Mass.
Fitzgerald, George M.	108 Westview Dr.	Coronet Restaurant, Dedham, Mass.
Flaherty, Michael Joseph	230 Lenox St.	Retired — Pressman
Fleming, David H.	27 Everett Ave.	Retired — Plant Engineer, Bird & Son, inc., E. Walpole
Foley, Coleman J.	12 Cypress St.	Electrotype Finisher, Plimpton Press, Norwood
Foley, William Joseph	12 Howard St.	Employed by Charles Everett, Norwood (Jack's Taxi)
Forrest, Eleanor M.	90 Hill St.	Housewife. Husband, Mgr. A. J. Forrest Petroleum Co.
Frederickson, George W.	752 Neponset St.	Holliston Mills, Inc., Norwood, Mass.
Frederickson, Henry B.	36 First St.	Unemployed — formerly with Corps of Engineers, Boston, Mass.
Fuller, Robert F.	8 McKinley Rd.	Chief of Survey Party, Raymond F. Connor, Medford

Persons Qualified for Jury Service — *Continued*

Name	*Residence*	*Business or Occupation and Address of Employer or Business*
Garlick, Arthur T.	92 Longwood Terr.	Mason-Neilan, Norwood, Mass.
Gearty, George P.	32 Beech St.	Retail Shoes, Gearty's, Norwood, Mass.
Geraghty, Myrsa M.	48 Beech St.	Housewife. Husband with Bird & Son, inc., East Walpole
Glebauskas, Joseph A.	10 Hartford St.	Bird & Son, inc., East Walpole
Glingener, Ernest	99 Richland Rd.	Maint. Supervisor, National Pneumatic Co., Boston
Golden, Paul A.	8 Alpine Rd.	Raytheon Mfg. Co., Waltham
Goodwin, George E.	64 Oak Rd.	Watchman, Bird & Son, inc., East Walpole, Mass.
Gove, Charles W.	11 Concord Ave.	Gove Electric Co., Norwood, Mass.
Gray, Chester C.	10 Shattuck Rd.	Retired — Asst. Office Mgr., Boch Rambler, Inc., Norwood
Green, William J., Sr.	366 Walpole St.	United Printers Inc., Dedham, Mass.
Greenwood, Edward P.	15 Everett Ave.	Unemployed, formerly Salesman for A. H. Morse Co., Brookline, Mass.
Hagman, Gustave C.	721 Neponset St.	Bird & Son, inc., E. Walpole
Hale, Jonathan L.	50 Bellevue Ave.	Plimpton Press, Norwood, Mass.
Hamelin, Lester J.	415 Railroad Ave.	Brookline Music & Radio Co., Brookline, Mass.
Hamilton, John	133 Neponset St.	Self-employed
Harwood, Donald D.	32 Hillcrest Rd.	Clark & White, Inc., Commonwealth Ave., Boston
Hauck, Carlton F.	40 Maple St.	Maintenance, Norwood Hospital
Hauck, Edith B.	12 Everett St.	Housewife
Hayes, Stella M.	39 Cottage St.	Housewife. Husband, Fire Fighter, Norwood Fire Department
Hemman, Robert E.	11 Westview Dr.	Service Manager, Barber Coleman Co., Newtonville, Mass.
Hines, John J.	18 Laurel Rd.	Conrad & Chandler, Boston, Mass.
Hogan, Barbara L.	15 Orchard Lane	Housewife. Husband, Letter Carrier, U. S. Govt.
Hogan, John F.	41 Morrill Rd.	Employed Minneapolis Honeywell, Boston Div., Boston
Holt, Richard N.	188 Richland Rd.	National Co., Inc., Malden, Mass.
Humsey, Rose M.	11 Ridgewood Dr.	At home
Hunnewell, Elwin F.	66 Spruce Rd.	Field Manager, IBM Corporation, Boston, Mass.

Ivatts, Marion A.	8 Rockhill St.	Cashier, Jordan Kauffman, 860 Washington St., Norwood
Jenks, William G.	117 Mylod St.	Farm Supt., Charles S. Bird, East Walpole, Mass.
Jiannetti, George W.	536 Pleasant St.	Bus Driver, Eastern Mass St. Ry. Co., Islington
Kelley, James J.	104 Casey St.	Employed at Neponset Valley Farms, Norwood
Kelley, Marie G.	5 Douglas Ave.	Housewife
Kelly, Joseph R.	54 Fisher St.	Sales Mgr., Universal Film Exch., 60 Church St., Boston
Kendrick, Honorine	57 Bullard St.	Housewife. Husband, Purchasing Agent, H. P. Hood & Son, Charlestown
Kent, Charles P.	1 Berwick Place	Norwood Cooperative Bank, 24 Guild St., Norwood
Kingsbury, Irving A.	24 Margaret St.	Eastern Mass. St. Railway, Islington, Mass.
Kugel, Paul R.	157 Walnut Ave.	Wm. Filene's & Sons, Boston, Mass.
Lakeman, Richard B.	11 Elda Drive	John Hancock Mutual Life Insurance Co., Boston
Lawlor, James J.	5 Joy St.	Employed at F. G. Shattuck Co., Boylston St., Boston
LeBlanc, Harold H.	111 Gay St.	E. M. Hill Machine Co., Walpole, Mass.
Livingston, Frank J.	45 Bird Rd.	Jones, McDuffee, Stratton, Sudbury St., Boston
Lucy, Helen M.	70 Winslow Ave.	Cost Accountant, Norwood Co-operative Bank, Norwood
Lund, Peter J.	259 Ridgewood Dr.	Retired. New England Eel. & Tel. Co., Roxbury, Mass.
Lyman, Isadore P.	118 Spruce Rd.	Federal Communications Commission, Millis, Mass.
MacIntyre, Alexander M.	18 Berwick St.	Bird & Son, inc., East Walpole, Mass.
Mack, James D.	133 Gay St.	Plant Accountant, Bird & Son, inc., East Walpole, Mass.
Makie, Gunnar V.	48 Brookfield Rd.	Accountant, Tobe Deutschmann Corp., Norwood
Martin, William W.	10 Prospect St.	Manager, Westinghouse Elec. Corp., Hyde Park, Mass.
Martin, Winifred C.	61 Hawthorne St.	Secretary, Plimpton Press, Norwood
Matheson, Hector C.	31 Elda Drive	Merriman Brothers, 185 Armory St., Boston, Mass.
Mattson, William V.	27 Dorset St.	Bird & Son, inc., E. Walpole, Mass.
McAuliffe, Charles William	191 Jefferson Dr.	Route Salesman, H. P. Hood & Sons, Charlestown, Mass.
McCarthy, Jeremiah F.	22 Short St.	Unemployed, formerly Chauffeur, Mystic River Bridge, Charlestown
McDonagh, John J.	81 Lincoln St.	Salesman. John Hancock Life Ins. Co., Boston, Mass.

Persons Qualified for Jury Service — *Continued*

Name	*Residence*	*Business or Occupation and Address of Employer or Business*
McDonald, Helen G.	33 Howard St.	Order Clerk, Rust Craft, Dedham, Mass.
McGovern, John J.	237 Sunnyside Rd.	Service Manager, Thibault Bros., Inc., Cambridge
McGuff, Thomas J.	340 Washington St.	Sales Engineer, Hollingsworth & Vose Co., E. Walpole
McKinnon, William C.	10 School St.	Laborer, Bird & Son, inc., East Walpole
Mellaly, Herbert J.	31 Hillshire Lane	Deputy Tax Collector, City of Boston
Mercier, Alfred F.	27 Windsor Rd.	Electrician's Helper, Gove Elec. Co., Norwood
Meyer, Adlin C.	125 Winslow Ave.	Printing Press Assistant, Plimpton Press, Norwood
Miethe, Robert V.	51 Hillshire Lane	New England Tel & Tel. Co., 185 Franklin St., Boston
Mitchell, Robert	20 Forbes Ave.	Office Manager, Sexton Can Co., Inc., Everett, Mass.
Mitchell, Wilfred L.	52 Norton Drive	Electrotyper, Plimpton Press, Norwood, Mass.
Moriaty, Joseph	19 McKinley Rd.	Employed at Allis-Chalmers, Hyde Park, Mass.
Murphy, Esther K.	116 Winslow Ave.	Office Clerk, Holliston Mills, Norwood, Mass.
Murphy, Mary E.	12 Lenox Ave.	At home
Naughton, Leo F.	41 Silver St.	Millwright, Hollingsworth & Vose Co., E. Walpole, Mass.
Nelson, Eugene A.	37 Brookfield Rd.	Pawtucket Mutual Insurance Co., Pawtucket, R. I.
Noon, Henry T.	269 Prospect St.	Unemployed, formerly with Ferris & Mahoney Co., Boston, Mass.
Nordstrom, Herman	116 Wilson St.	Retired. Millwright at Bird & Son, inc.
Nordstrom, Leonard	38 Morrill Rd.	Unemployed, formerly with Bird & Son, inc., Norwood
Noxon, Hazel C.	27 Geraldine Dr.	Housewife
Nuttall, Joseph V.	144 Walpole St.	Metropolitan Life Ins. Co., West Roxbury, Mass.
O'Brien, Helen M.	8 Silver St.	Housewife. Part-time Saleslady, Parke-Snow Inc., Norwood
O'Connor, Daniel F.	25 Oak Rd.	Senior Clerk, Cashiers Dept., First National Bank of Boston
O'Donnell, James E.	42 West St.	Self-employed, O'Donnell Food Service Co., Norwood
O'Hearn, Philip John, Jr.	15 Windsor Rd.	Metropolitan Life Insurance Co., Norwood, Mass.
Ortla, Margaret J.	105 Walnut Ave.	Housewife. Husband, Foreman at Plimpton Press, Norwood

O'Sullivan, Edward S.	64 Garfield Ave.	Plimpton Press, Norwood, Mass.
O'Sullivan, James V.	133 Cottage St.	Bird & Son, inc., East Walpole, Mass.
Padden, Catherine L.	131 Cottage St.	Housewife. Husband, Draftsman, Westinghouse Electric Co., Readville
Parlee, Roy C.	107 Irving St.	Welder. Westinghouse Electric Corp., Hyde Park, Mass.
Partridge, Margaret L.	14 Summit Ave.	At home. Husband, Plumber Thomas F. Riley, Norwood
Peake, John A.	32 Pine St.	Fisher Co., Inc., Walpole, Mass.
Peters, Charles F.	89 Monroe St.	Bird & Son, inc., East Walpole
Phalen, Walter M.	46 Harding Rd.	Plumber, T. F. Riley, 47 Day St., Norwood
Pierce, Stanley B.	583 Neponset St.	Self employed. Stanley B. Pierce Associates, Norwood
Pulsifer, George B.	14 Kathleen Lane	Loring Studios, Hartford, Conn.
Quaglieri, Arthur L.	12 Hillcrest Rd.	Sanitary & Civil Engineer, Camp, Dresser & McKee, Boston, Mass.
Quinlan, Joseph H.	147 Vernon St.	Electrician. M. B. Foster Electric Co., Boston
Rhoads, Paul A.	94 Cottage St.	Union Gear & Sprocket Co., Quincy, Mass.
Ripley, Charles G.	4 Morse Ave.	Bookbinder. Plimpton Press, Norwood, Mass.
Roderick, Joseph F.	45 Oxford Rd.	Rust Craft Publishers, Dedham, Mass.
Ross, Paul R.	31 Fifth St.	Office Manager. New England Metallurgical Corp., Norwood
Sameski, Michael J.	98 Monroe St.	Truck Driver, Bird & Son, inc., East Walpole, Mass.
Sanders, Harold T.	93 Audubon Rd.	Carlson Lumber Co., West Roxbury, Mass.
Sansone, Leonard A.	878 Washington St.	Sansone Motors, Inc., Norwood, Mass.
Schroeder, Clifton W.	83 Wilson St.	Westinghouse Electric Corp., Hyde Park, Mass.
Scott, Lawrence D.	311 Washington St.	Rust Craft Pub., Inc., Dedham, Mass.
Seaman, Robert C.	14 Marion Ave.	Assistant Publication Agent, Publication Office, Cambridge
Shamie, Raymond	11 Longfellow Rd.	Metal Bellows Corp.
Shannon, Bertrand E.	113 Audubon Rd.	James W. Brine Co., Inc., Boston, Mass.
Simoni, Albert E., Jr.	172 Neponset St.	Simoni's Flowers, Inc., Norwood, Mass.
Sinclair, William	11 Alandale Pkwy.	Kitchen work, Mary Hartigan, Dedham, Mass.
Singleton, Victor J.	231 Washington St.	Painter. Arnold Carlson, Lydon St., Norwood

Persons Qualified for Jury Service — *Continued*

Name	*Residence*	*Business or Occupation and Address of Employer or Business*
Spaulding, Marion B.	48 Hoyle St.	Housewife. Husband, Sign Painter Self-employed
Spinner, George P.	15 Mayflower Rd.	U.S. Fish & Wildlife Service, 59 Temple Place, Boston
Stanton, Frank W.	189 Sunnyside Rd.	Bird & Son, inc., East Walpole, Mass.
Storme, Elna J.	20 Hoyle St.	Coffee Shop Attendant
Sulkala, Charles O.	3 West Border Rd.	Auto Body Repairman, Acme Body & Paint Co., Jamaica Plain
Sustavige, Charles W.	15 Alandale Pkwy.	Bird & Son, inc., East Walpole, Mass.
Sweeney, Daniel J.	44 Rock St.	Draper, Sears & Co., 50 Congress St., Boston
Swift, Clare A.	272 Vernon St.	Housewife. Husband, Laundry-Owner, Self-employed
Tauber, William H.	32 Earle St.	International Harvester Co., Allston, Mass.
Tarpey, Catherine	28 Florence Ave.	Stenographer. Social Security Adm., Norwood, Mass.
Thierauf, Carl E.	33 Lynwood Dr.	John Hancock Mutual Life Ins. Co., Boston
Thornton, Thomas P.	373 Railroad Ave.	Retired — former Waiter, Holman Caterer
Tibbetts, Newell W.	21 Linden St.	Bird & Son, inc., East Walpole, Mass.
Tibert, Ernest	12 Philbrick St.	Salesman, Maytex Fabrics, Hartford, Conn.
Toomey, Paul C.	3 Kenwood Dr.	Industrial Oil Salesman, White Fuel Corp., So. Boston
Towne, Lea F.	234 Union St.	Mason. C. I. Davis, Inc., Westwood, Mass.
Verderber, Carl	500 Walpole St.	Electrician, E A. Briggs, Canton, Mass.
Wall, Joseph W.	3 School St.	Lab Control Tester, Bird & Son, inc., E. Walpole, Mass.
Walsh, Clement L.	1 Oxford Rd.	Bird & Son, inc., East Walpole, Mass.
Walsh, Donald	24 Garfield Ave.	Oiler. U. S. Naval Ammo Depot, Hingham, Mass.
Weisberg, Bernard	34 Downing St.	Reg. Pharmacist, Clark's Pharmacy, Norwood
Wheatley, Arthur F.	79 Berwick Place	Holliston Mills, Inc., Norwood, Mass.
Whelton, Edward W.	44 Lane Dr.	Telegraph Mgr., Western Union Tel. Co., Norwood

Whitmore, Frank C.	64 Valley Rd.	Controller-Business Manager, Norwood Hospital
Wiggin, Frances W.	171 Vernon St.	Sales Clerk, Department Head, Employers Group Ins. Co., Boston
Wilkinson, Harvard W.	78 Spruce Rd.	Eastman Kodak Co., 343 State St., Rochester, N. Y.
Williamson, Payton R.	5 Carpenter St.	Superintendent. Rockwood Sprinkler Co., Boston, Mass.
Willman, Herbert C.	41 Geraldine Dr.	Salesman, Otis Elevator Co., Boston, Mass.
Wragg, Raymond P.	51 Second St.	Traveling Salesman, Strouse, Adler Co., New Haven, Conn.
Young, Angus S.	47 Oak Rd.	Retired. Bank Teller, Boston Safe Deposit & Trust Co.

REPORT OF TOWN COUNSEL

The Honorable Board of Selectmen
Charles L. Rich, Chairman
Norwood, Massachusetts

Gentlemen:

I submit herewith in summarized form the third annual report of my conduct of the Legal Department of the Town.

Frequent changes in the laws applicable to municipal government bring requests for interpretation of the law which require constant study of the new legislation in its relation to our activities in order to competently advise those charged with the conduct of our own government.

Much of the service rendered was advisory in nature and was furnished in the various departments of the Town through written and verbal opinions upon request therefor.

Additional service was rendered by attendance at hearings and conferences, court appearances, drafting of articles for town meeting warrants and motions to be offered thereunder, drafting of deeds, agreements and various other instruments.

The service rendered dealt with practically every phase of municipal activity.

A few statistics of the activity of the Law Department are as follows:

Letters written	217
Letters received	201
Phone calls made	323
Phone calls received	306
Conferences held	90

It should be pointed out that in connection with the above activity that many questions arose which required much research to find the proper answers and many hours were applied to this end.

Altogether, Town Counsel spent a total of 904 hours of time doing the Town's legal work in 1959.

Litigation and Claims

Various claims for personal injuries and property damage were made against the Town arising out of alleged defective conditions in public ways concerning which opinions as to liability on the part of the Town were given and recommendations were made as to disposition of claims.

Selectmen

Because the Town does not carry liability insurance, all such claims are referred to Town Counsel for investigation and settlement with approval of the Board of Selectmen; and, if settlement cannot be made, then the case is tried in court by Town Counsel. Thirty-three appearances were made in court in 1959 and the total time actually spent in Court was 106 hours.

A number of these cases were on behalf of the Department of Public Welfare and thousands of dollars were recovered, a large part of which came back to the Town treasury.

Without listing all the cases handled, suffice it to say that cases by and against the Town have been brought to a current status with little or no "backlog," so called.

Conclusion

I am grateful for the privilege of having served the Town as legal counsel. During my period of service I have been constantly aware of the great responsibilities attendant upon this position in a growing community such as ours. The uniform spirit and co-operation and friendliness extended to me by Town boards, committees, officials and friends throughout this past year has greatly aided me in the performance of my duties and I shall be ever mindful of their loyalty and friendship.

Respectfully submitted,
WALTER J. GOTOVICH
Town Counsel

REPORT OF COMMITTEE ON INDUSTRIAL DEVELOPMENT

Mr. Walter A. Blasenak
General Manager
Town of Norwood, Mass.

Dear Sir:

The Committee on Industrial Development of the Town of Norwood hereby tenders its ninth annual report.

Raytheon Manufacturing Co. started construction of a 140,000 sq. ft. building along Route 1 bordered by Summer St. to house its Equipments and Systems Division to be completed in the spring of 1960 and initially plans to have 500 employees.

A 8000 sq. ft. medical building has been started located on Washington St. to be completed in the spring of 1960.

An additional 8000 sq. ft. was added to the Bardahl plant on Industrial Way (off Dean St.).

Vara Construction Co. started erecting a two-story office building along Route 1 totaling 40,000 sq. ft. to be finished in the spring of 1960.

United Fruit added two 5000 sq. ft. greenhouses to their research laboratory.

Cornell-Dublier Electric Corp. purchased Tobe Deutschmann's 100,000 sq. ft. plant on Route 1 and plans to convert the building to a modern Research and Development Laboratory.

As in the past, the Committee is deeply grateful for the cooperation they have received from the General Committee, the official town boards and the town personnel without whose help the above could not have been accomplished.

Very truly yours,

Frederick R. Valentine
General Chairman

REPORT OF POLICE DEPARTMENT

Mr. Walter A. Blasenak
General Manager
Town of Norwood, Mass.

Dear Sir:

I hereby submit the report of the Police Department for the year ending December 31, 1959.

Chief
Mark F. Folan

Lieutenant
James M. Murphy

Sergeants

James F. Lyden
Martin J. McNulty
Henry F. Breen
Valentine W. Balutis

Patrolmen

Francis T. Riley
James E. Quinn
George W. Sanborn
Uno C. Carlson
William E. Lydon
David V. DeCosta
Richard J. Towne
William J. Flaherty
Albert M. Bishop
Nicholas J. Connolly
Frank L. Walsh
Edward P. Murphy
Arthur J. Groh
John J. Flaherty, Jr.
Dermod F. O'Dea
John J. Wall
William F. Costello
William J. Travers, Jr.
William J. Spierdowis
James J. Thomas
James F. Curran
Joseph P. Flaherty
Joseph J. Coyne
Robert J. Lawrie
Nicolino Destito
James W. Kelly
Thomas J. Michienzi
Joseph N. Giampa

Permanent Intermittent Patrolmen

Vito DiCicco
Leo J. McInerney
Paul E. Fulton
James A. Michienzi
Anthony J. Yelapi

School Traffic Supervisors

Lillian Shumski
Josephine Czyryca
Alice DiCicco
Alice Down
Patricia Downs
Ruth Wood
Sidney Garland
Olga Kelley
Eleanor Brylinski
Marie Griffin
Barbara Christensen
Ruth E. Chapman
Marie Polovitch

Arrests 1959

Assault and Battery	10
Assault and Battery on a Police Officer	1
Attempting to Rescue a Prisoner	1
A.W.O.L.	2
Being Abroad in the Night-time	5
Breaking and Entering	1
Carrying Revolver without a Permit	1
Deserter from U.S. Navy	1
Disturbance	9
Drunkenness	75
Escapee	1
Failure to Pay Wages	1
Forgery and Uttering	1
Giving False Name and Address	1
Illegitimacy	1
Incest	1
Indecent Assault	1
Indecent Exposure	1
Larceny	10
Larceny of Motor Vehicle	2
Lewdness	1
Leaving Scene of Accident	2
Malicious Damage to Property	1
Mental Patients	12
Non-Support	16
Operating after Revocation of License	3
Operating Negligently	5
Operating under the Influence of Liquor	8
Operating Uninsured Motor Vehicle	1
Operating Unregistered Motor Vehicle	1
Operating without a License	3
Possession of Metallic Knuckles	1
Receiving Stolen Goods	1
Runaway Boys	2
Runaway Girls	2
Speeding	1
Spilling Sand on Street	2
Stubborn Child	1
Trespassing	3
Unnatural Act	1
Using Motor Vehicle without Authority	8
Vagrancy	2
Violation of Probation	4

Disposition of Cases 1959

Committed to House of Correction	5
Committed to State Farm	6
Committed to State Hospital	12

Continued Cases	29
Delivered to other Departments	15
Dismissed	6
Filed	18
Fined	53
Not Guilty	4
Probated	16
Released	31
Suspended Sentence	12
Turned over to Military Police	3

Miscellaneous Duties 1959

Accidents reported and investigated	374
Accidental death	1
Ambulance calls attended	488
Buildings found open and secured	401
Cases investigated	1144
Death by auto accident	1
Defective streets reported	20
Defective street lights reported	59
Defective water pipes reported	29
Disturbances suppressed without arrest	111
Dogs killed by Police	5
Funeral escorts	143
Lodgers at Police Station	25
Lost children returned to parents	34
Mental patients	12
Missing persons located	34
Money escorts	1129
Sick and injured assisted	135
Summonses served	326
Suspension of Motor Vehicle License	166
Vacant homes checked	184

I wish to thank the Board of Selectmen, General Manager and the members of the Town Departments for their cooperation with the Police Department.

Respectfully submitted,

MARK F. FOLAN
Chief of Police
Norwood, Mass.

REPORT OF DOG OFFICER

Mr. Walter A. Blasenak
General Manager
Town of Norwood, Mass.

Dear Sir:

I hereby submit my report as Dog Officer for the Town of Norwood for the year ending December 31, 1959.

Number of Dogs licensed	1282			
Males	710	@	$2.00	$1420.00
Females	77	@	5.00	385.00
Females Spayed	481	@	2.00	962.00
Kennel Licenses	12	@	10.00	120.00
Kennel Licenses	2	@	25.00	50.00
	Total			$2937.00

Dog Notices sent out	625
Dog complaints investigated	925
Dogs lost and found (Residents)	291
Dogs lost and found (Non-Residents)	46
Dogs destroyed	75
Personal calls to home of dog owners	890
Dead dogs picked up	61

Respectfully submitted,

MYER DOCTORMAN
Dog Officer

REPORT OF SEALER OF WEIGHTS AND MEASURES

Mr. Walter A. Blasenak
General Manager
Town of Norwood, Mass.

Dear Sir:

I present you, herewith, the annual report for the Dept. of Weights & Measures of the Town of Norwood, for the year ending December 31, 1959.

The total of all measuring devices used commercially that was inspected, tested and sealed during the year were 803 units. The 786 units sealed as correct for use within the legal tolerance required 186 adjustments. There were 4 units not sealed which were prohibited from commercial use, 13 were condemned that had finally to be taken out of service.

There were 1280 surprise spot check inspection tests of reweighings made on packaged food items. The findings were 776 units correct, 159 were under

weight and 345 were over weight. The exceptional findings were removed from sale with appropriate instructions for adjustments and proper merchandising.

One merchant was prosecuted for misrepresentation of weight on food; convicted, found guilty and paid a fine accordingly.

The towns Standard Apothecary and Metric Weights were taken to the state dept. laboratory for test balancing and corrections, according to legislative mandates.

The total fees of $451.30 were collected by the Sealer and paid to the town during the year.

Much of the Sealers working equipment being antiquated needs replacement or proper servicing to be of adequate use, and therefore more or less handicaps operations. These budget items were omitted this year since previously denied due to reasons of economy but their costs are continuously increasing and it is inevitable that they must be encountered.

I wish to thank the Manager, Selectmen, Police Dept., State Dept. Officials; together with local merchants, industrial representatives, and the public, for their respective cooperation with this dept. in making it possible to quietly and efficiently realize the achievement of this report.

Very respectfully,

Frederick F. Brown
Sealer of Weights & Measures

REPORT OF FIRE DEPARTMENT

To the Honorable Board of Selectmen
Norwood, Massachusetts

Gentlemen:

I submit herewith the annual report of the Chief of the Fire Department for the year ending December 31, 1959.

The department answered a total of 763 alarms during the year 1959, classified as follows:

259 Box Alarms
2 Second Alarms
502 Still Alarms

These are further classified as to types of fires in the following:

152 Building fires
496 Brush, wood, and automobile fires
34 False alarms
48 Resuscitator calls
2 Calls for mutual aid rendered
69 Miscellaneous, such as refrigerator, gas leaks, etc.

In Retirement

CHARLES P. SPARROW

Charles P. Sparrow was appointed a call man on July 1st, 1929. He was appointed as a permanent firefighter on May 27, 1942, and served the town faithfully and conscientiously until his retirement on June 13, 1959.

518 Inspections made and permits issued for occupancy, fuel oil, inflammable fluids, gasoline, gasses, and blasting as well as numerous complaints investigated. Fire drills were conducted in our public and parochial schools. In addition, 107,325 feet of various size hose was used, and 2,089 feet of ladders raised, and 1,253,650 gallons of water used during the year 1959.

The estimated valuation of both buildings and contents endangered by fire in 1959 was $3,841,200 with actual uninsured loss resulting in $10,194.00. Estimated loss $51,178.00, Insurance paid, $40,984.00.

During the year, periodic departmental drills were held by officers of the department. Instruction was given on firefighting and rescue evolutions as well as fire prevention and first aid. An intensified program will be continued as the personnel of this department increases.

Membership in the various Fire Chiefs organizations continues to be invaluable. Discussion at these conferences centers around modern fire fighting techniques and changes in the general law pertaining to fire departments. This information is relayed to the officers and men of the department.

For my recommendations for 1960, I must repeat my previous requests in relation to a new fire department headquarters and manpower.

1. I submit again the recommendations for a new five door headquarters which, in my opinion, will meet our needs for many years to come. The present facility is totally inadequate with overcrowded conditions prevailing in every respect. There is a definite traffic problem, increasing daily, interfering with prompt response to your calls. The traffic situation on Thursday, Friday, Saturday and Sunday makes the prompt discharge of apparatus impossible. The delay could mean the loss of life and permit fires to gain considerable headway.

2. In accordance with the aforementioned five year plan, I ask funds to be made available for the appointment of an additional officer and eight new firefighters. The manpower of this department must be increased if we are to maintain our efficient record, one of which I am justly proud, and move one step nearer the day when there will be a reserve force to meet the danger of multiple alarms. The town of Norwood has been fortunate indeed in this respect. The day has come, however, when the men are engaged in fighting one fire, another fire of serious proportions could rage out of control, pending the recall of off-duty men and the arrival of mutual aid from surrounding communities. In addition to responding to 763 alarms, the men of this department answered 539 ambulance calls, and 48 resuscitator calls. Appreciate as I do that we could not possibly provide for every conceivable emergency, we must nevertheless provide more adequate protection for the increasing number of alarms occurring within minutes of one another.

3. I repeat my previous recommendation that the minimum size water mains, which are now 6″, be increased to 10″, and that mains of large size be increased proportionately as they are replaced or streets rebuilt, and in this manner we would keep abreast of the expansion for the next fifty years.

In conclusion, I again want to compliment and thank the officers and members of this department for the excellent performance they have rendered to

the town, for their fine spirit and cooperation they have given me, and assure them they enjoy a fine reputation among our neighboring departments. It is a reputation of which I am, and you can be, justly proud.

May I take this opportunity to express my appreciation to the Town officials, members of the Police Department, Public Works Department and Light Department, and the Fire Departments of our neighboring communities, Dedham, Walpole, Westwood, Canton, Needham, Newton, Brookline and Boston for their readiness to assist us on a moment's notice.

Again, I extend a cordial invitation to the citizens of the town to visit your station and become more familiar with our operation.

Respectfully submitted,

HARRY J. BUTLER
Chief of Department

REPORT OF THE BOARD OF ASSESSORS

To the Citizens of Norwood:

The Board of Assessors herewith submit their annual report for the year 1959 together with a statement showing comparison of tax rate recapitulations for the years 1958 and 1959.

A table showing the comparison of valuations, tax rates, and taxes assessed over the past years is attached herewith as a supplemental report.

Organization

On January 31, 1959, William J. Dalton retired as Chairman of the Board of Assessors after having served as an Assessor since February 5, 1932 and as Chairman since January 21, 1953.

On February 3, 1959, James T. Flaherty was appointed by the Selectmen as an Assessor to fill the unexpired term of William J. Dalton ending April 1, 1961. Following confirmation by the State Tax Commissioner, Mr. Flaherty was sworn in on February 23, 1959.

On March 10, 1959 the Board proceeded to organize and Harold T. Young was elected to serve as Chairman until April 14, 1959 and Mr. Flaherty was elected Chairman as of April 15, 1959.

Thomas J. Foley was reappointed by the Selectmen to serve for the term of three years ending April 1, 1962.

Tax Rate for the Year 1959

On April 17, 1959, the Board of Assessors determined the tax rate for the year 1959 to be $63.00 per each one thousand dollars of valuation, an increase of $3.00 over the 1958 rate of $60.00. The School Tax Rate was determined to be $22.30 and the General Tax Rate $40.70.

In Retirement

WILLIAM J. DALTON

William J. Dalton served the Town of Norwood as an Assessor since February 5, 1932 and as Chairman from January 21, 1953 until his retirement on January 31, 1959.

The Town of Norwood wishes to express its appreciation for his many years of faithful and conscientious service.

Motor Vehicle and Trailer Excise

8,637 motor vehicles and trailers were assessed for the year 1959 and excise in the amount of $302,703.99 was committed to the Collector of Taxes. The 1959 rate for motor vehicles and trailers was $64.13 per thousand.

Appellate Tax Board Cases

During the year 1959 nineteen appeals relating to valuations of the years 1956, 1957 and 1958 were settled.

As of December 31, 1959 there were pending before the Appellate Tax Board, the following appeals from the valuations determined by the Assessors:

Year	*No. of Appeals*
1956	1
1957	4
1958	7
Total	12

Respectfully submitted,

JAMES T. FLAHERTY, Chairman
HAROLD T. YOUNG
THOMAS J. FOLEY
Board of Assessors

TABLE OF AGGREGATES OF POLLS, PROPERTY, AND TAXES

Assessed under Date of May 1, for the Following Years: 1872, 1875, 1880, 1885, 1890, 1895, 1900, 1905

Assessed under Date of April, for the Following Years: 1910, 1915, 1920, 1925, 1930

Assessed under Date of January 1, for the Following Years: 1935, 1940, 1945, 1950, 1955, 1956, 1957, 1958, 1959

Year	No. of Male Polls	Valuation of Personal Estate	Valuation of Real Estate	Total Assessed Valuation	Rate per $1,000.00	Total Taxes Assessed	Horses	Cows	Other Neat Cattle	Swine	Sheep	Fowl	Dwelling Houses	Acres of Land Assessed
1959	7,060	$1,727,600	$45,872,050	$47,599,650	$63.00	$3,012,897.95	.....	90	45	.....	....	3,000	5,242	5,096
1958	6,948	1,651,900	44,040,750	45,692,650	60.00	2,755,455.00	.....	90	45	.....	....	3,000	5,111	5,110
1957	6,946	1,668,300	42,094,370	43,762,670	56.00	2,464,601.52	.....	98	24	.....	....	3,820	4,993	5,100
1956	6,725	1,593,650	40,183,640	41,777,290	51.00	2,144,091.79	.....	105	50	.....	....	3,560	4,798	5,091
1955	6,561	1,541,850	36,357,840	37,899,690	50.00	1,908,106.50	5	152	45	.....	....	3,500	4,517	5,082
1950	5,581	1,464,850	26,551,480	28,026,330	39.90	1,129,422.99	5	158	24	.....	....	3,000	3,233	5,076
1945	5,502	1,080,800	23,354,150	24,434,950	31.50	780,714.40	6	192	6	.....	....	2,200	2,909	5,000
1940	5,232	1,008,350	22,048,760	23,057,110	33.40	780,571.47	12	191	11	.....	....	3,450	2,736	5,550
1935	4,989	2,913,090	21,464,450	24,377,540	32.60	804,685.83	38	155	8	14	....	3,382	2,552	5,091.5
1930	4,678	3,770,169	23,262,712	27,032,881	29.00	793,309.56	42	198	7	9	....	2,540	2,510	6,096
1925	4,497	4,477,510	19,612,360	24,089,870	26.50	647,383.68	114	193	7	81	7	2,369	2,203	6,096
1920	3,716	4,158,640	14,488,848	18,647,488	18.00	354,234.78	147	335	15	86	9	1,438	1,904	6,096
1915	3,296	5,528,300	11,460,934	16,989,234	12.80	224,054.57	282	375	10	85	1	4,325	1,759	6,096
1910	2,545	5,614,895	8,418,385	14,033,280	9.20	134,196.17	370	358	17	70	14	375	1,286	6,130
1905	2,070	1,167,405	4,254,265	5,421,670	17.40	98,477.05	360	375	10	40	....	300	1,160	6,135
1900	1,670	892,595	3,584,214	4,476,809	18.00	83,922.56	397	328	10	20	1	890	1,069	6,151
1895	1,410	684,795	2,673,970	3,358,765	16.90	59,583.00	358	408	5	202	....	920	810	6,162
1890	1,096	513,373	2,051,085	2,564,558	16.60	45,398.36	300	410	17	84	....	.....	698	6,200.5
1885	880	447,014	1,618,928	2,065,942	13.00	28,618.09	271	420	7	129	....	.....	511	6,216
1880	650	456,635	1,338,793	1,795,428	11.80	22,486.32	240	382	....	.....	1	.....	415	6,231
1875	551	448,633	1,343,867	1,792,500	11.80	22,195.81	198	365	....	.....	....	.....	354	6,255.5
1872	472	518,540	1,100,016	1,618,556	11.40	19,397.79	185	405	..	...	...	.....	320	6,275

COMPARISON OF TAX RATE RECAPITULATIONS OF THE YEAR 1958 AND 1959

	1958	1959	Increase	Decrease
Appropriations by Taxation	$4,639,596.78	$5,220,357.08	$580,760.30	
Appropriations from Available Funds	207,349.00	247,972.00	40,623.00	
Appropriations for Final Court Judgements	31,567.50	11,989.00		$19,578.50
Overlay Deficits	326.40	None		326.40
State Parks and Reservations Tax	13,514.59	13,728.12	213.53	
State Audit of Municipal Accounts	6,165.40	25.24		6,140.16
State Examination of Retirement System	1,033.38	141.70		891.68
Metropolitan Water-Connection Charge	95,000.00	95,000.00		
Metropolitan Water-Consumption Charge	141,860.24	83,709.60		58,160.64
Metropolitan Sewerage-South System	66,420.90	73,925.11	7,504.21	
Mosquito Control, Norfolk County Project	5,678.31	6,025.00	346.69	
County Tax and Tuberculosis Hospital Assessment	131,350.66	156,869.96	25,519.30	
Overlay	69,821.60	75,535.08	5,713.48	
Gross Amount to be Raised	$5,409,684.76	$5,985,277.89	$660,680.51	$85,087.38
Estimated Income Tax	161,707.62	230,336.06	68,628.44	
Estimated Corporation Tax	201,918.05	199,693.05		2,225.00
Estimated Motor Vehicle and Trailer Excise	260,000.00	290,000.00	30,000.00	
Poll Tax	13,896.00	14,120.00	224.00	
Free Cash in Treasury to Reduce Tax Rate	274,500.00	315,000.00	40,500.00	
Public Service Enterprises	1,260,000.00	1,385,000.00	125,000.00	
Other Estimated Receipts and Available Funds	496,104.09	552,350.83	56,246.74	
Total Estimated Receipts and Available Funds	$2,668,125.76	$2,986,499.94	$320,599.18	$ 2,225.00
Net Amount to be Raised by Taxation of Property	$2,741,559.00	$2,998,777.95		
Assessed Valuation 1958, $45,692,650.00 @ $60.00	$2,741,559.00			
Assessed Valuation 1959, $47,599,650.00 @ $63.00		$2,998,777.95		

REPORT OF BOARD OF PUBLIC WELFARE

To the Honorable Board of Selectmen
Norwood, Massachusetts

Gentlemen:

The Norwood Board of Public Welfare submits its annual report for the year ending Dec. 31, 1959.

The Selectmen appointed the following persons on April 28, 1959 to serve as the Board of Public Welfare for term of one year; Richard G. Nead, Ernest G. Paciorkowski and Joseph G. Breen.

The Welfare Board at a regular meeting held May 19, 1959 elected Mr. Richard G. Nead as chairman for the ensuing year.

Attached is a monthly summary of the active cases for the year 1959 with the total number of people involved. Three categories are represented: Aid to Dependent Children, Disability Assistance and General Relief.

Except for the first four months of the year the Aid to Dependent Children case load was fairly constant.

There are many reasons for the rendering of Aid to Dependent Children including sickness or disablement of the wage earner, desertion, jail sentence and transfers from other municipalities.

The number of Disability Assistance cases has shown an increase during the last three months of the year.

In this category there is always the possibility there will be a hospital case of long duration.

With the ever increasing cost of hospitalization the cost of Disability Assistance category can rapidly deplete the most carefully estimated budget.

Applicants for Public Assistance may be eligible for either of the three categorical types of aid, administered by the Welfare Department.

However, in some instances these eligibility factors cannot be met: in these cases General Relief is rendered to the applicant.

Unemployment, sickness and domestic difficulties are contributing factors to the General Relief group.

Employment in Norwood held up well in 1959.

The unemployment in other areas can be reflected in the Norwood case load on General Relief due to the people employed in nearby areas, who are residents of this town.

Various other Town departments, private agencies and the various courts at Dedham have been helpful in the solution of situations over and above the actual rendering of financial and medical aid.

1959 PUBLIC WELFARE CASE LOAD

	Aid to Dependent Children Cases	Disability Assistance Cases	General Relief Cases	Boarding Cases	Institutional Cases	Hospital Cases	Total Cases	Total People
January	15	10	17	0	2	0	44	105
February	16	11	19	0	3	1	50	128
March	16	10	19	0	3	0	48	116
April	15	11	20	0	2	0	48	119
May	13	11	17	0	2	0	43	117
June	12	11	16	0	2	0	41	95
July	12	12	13	1	2	0	40	82
August	12	12	16	1	2	0	43	96
September	13	12	16	1	2	0	44	104
October	12	14	18	0	2	0	46	107
November	12	16	15	1	2	0	46	96
December	11	16	13	1	2	0	43	90

Not all persons referred to, or who come to the Welfare Department are in need of actual relief. There have been a considerable number seeking advice and information, whenever possible this was furnished or the person referred to some other facility.

There has been no change in the Medical Plan of the State Department of Public Welfare by which it would be possible for the Norwood Welfare Department to pay for the services of physicians and surgeons to Public Assistance patients in the Norwood Hospital.

Therefore, in many instances it is necessary to make other arrangements for these patients usually at some hospital in Boston.

The rates paid to all hospitals used by the Welfare Department increased as of Jan. 1, 1959.

In the Aid to Dependent Children and Disability Assistance category the Federal Government participate in a proportionate amount of the cost via funds from the Social Security Administration.

The Federal Government shares also in the administrative cost of the Welfare Department on a percentage basis.

The Commonwealth of Massachusetts contribute to the cost of Aid to Dependent Children and Disability Assistance categories. These funds are paid to the Town Treasurer and are not available to the Welfare Department for their own use.

The Town Clerk and Accountant's report shows in detail the receipts and expenditures of the Welfare Department.

The Welfare Board desires to extend their appreciation to all Town Departments and officials for their assistance and co-operation during 1959.

Respectfully submitted,

RICHARD G. NEAD
ERNEST G. PACIORKOWSKI
JOSEPH G. BREEN

REPORT OF THE BUREAU OF OLD AGE ASSISTANCE

To the Honorable Board of Selectmen
Norwood, Massachusetts

Gentlemen:

The Norwood Bureau of Old Age Assistance submits its annual report for the year ending December 31, 1959.

Listed in the table below is the monthly case count for 1959.

January	186	July	177
February	182	August	179
March	179	September	180
April	180	October	179
May	180	November	177
June	177	December	175

The average monthly active case count was 179.

There has been a small reduction in the average number of active Old Age Assistance cases during 1959.

The increased allowances being paid under the Social Security Program as of Jan. 1, 1959 had some bearing on the case load. This increase, also, is reflected in the amount of aid rendered and cases receiving Social Security Benefits.

Medical care in the Old Age Assistance group continues to be high with a considerable number of recipients needing hospitalization for varying periods.

Hospital rates paid by Welfare Departments were increased as of January 1, 1959. These rates are established by the State Commission on Administration and Finance.

As of January 1, 1959 the nursing home per diem rates were increased.

There was no increase in the cost of living adjustment percentage in the year 1959.

The Federal Government via the Social Security Administration renders cash grants to the Town to be used to help meet the direct cost of Old Age Assistance to recipients and also contributes towards the cost of administration.

The Town also receives funds from the Commonwealth of Massachusetts due to their participation in this program.

The annual report of the Town Clerk and Accountant shows the receipts and expenditures of Old Age Assistance.

The Bureau of Old Age Assistance, at this time, expresses their appreciation for the co-operation of all Town Departments and officials.

Respectfully submitted:

RICHARD G. NEAD
ERNEST G. PACIORKOWSKI
JOSEPH G. BREEN

REPORT OF THE BUILDING INSPECTOR

Mr. Walter A. Blasenak
General Manager
Town of Norwood

Dear Sir;

The following is the annual report for the year ending December 31, 1959 of the Department of Building Inspector:

	No. Permits	Estimated Cost
New Dwellings	190	$2,464,900.00
Dwelling Alterations	95	112,400.00
Private Garages	27	39,700.00
Comm. and Mfg. Bldgs.	9	1,416,836.00
Comm. and Mfg. Alterations	33	256,045.00
Appt. Bldgs.	5	106,000.00
New Churches	1	284,000.00
Church Alterations	1	37,000.00
Medical Bldgs.	1	80,000.00
Convent Addition	1	40,000.00
Private Clubs	2	150,521.00
Parochial Schools	1	440,000.00
Minor Out Bldgs.	6	1,646.00
Swimming Pools	4	11,045.00
Signs	28	24,635.00
TOTAL	404	$5,464,728.00

Fees for permits		$ 7,752.00
Fees for church buildings rescinded by the Board of Selectmen		966.00
Fees for water meters in new bldgs.	190	5,700.00

All necessary inspections were made and buildings approved.

Occupancy permits were issued for all new houses which were first occupied during the year. These houses were given a final inspection by the Plumbing Inspector, the Wire Inspector, the Fire Department and the Building Inspector; after which certificates were issued. During this inspection many minor defects were found and were corrected before certificates were issued.

All elevators were inspected and certificates issued after repairs were made to elevators found defective.

Respectfully submitted,

HENRY J. CRONAN
Building Inspector

REPORT OF RECREATION DEPARTMENT

Mr. Walter A. Blasenak
General Manager
Norwood, Massachusetts

Dear Mr. Blasenak,

It is with pleasure and pride that we submit to you our eleventh annual report of activities of the Recreation Department. This is the fifteenth report submitted since the Department began operation on a full time basis.

The year 1959 saw an increase in the number of facilities available for recreation programs as well as a marked increase in the number of participants in each and every program conducted. The growth of the population in Norwood, particularly in the school age group and in the senior citizen group, the two groups most in search of leisure time activities, is reflected in their increased participation in the programs of the Department. Our efforts, as always, have been directed toward providing interesting and worthwhile activities for all segments of the population, but especially for the school age children and the oldsters.

The many and varied programs and activities of the Recreation Department are described below in narrative form. Where appropriate, we have submitted recommendations for improving recreation services to the people of Norwood.

Summer Playgrounds

Playground attendance for the year 1959 showed a marked increase over the preceding year, and total attendance was higher than most of the eleven years for which we have kept such statistics. Major cause of the increase was the opening of playgrounds at the two new school locations, the Prescott and Cleveland schools. The opening of the swimming pool at Father McAleer Playground caused a slight drop in actual playground attendance at that location and at the nearby Shattuck Playground, but nearly every other playground showed an increase over 1958 attendance figures.

Playgrounds were conducted under supervision for a nine week season beginning Monday June 22nd through Thursday August 20th. Playgrounds were open daily for a six hour period. They were open mornings from 9:00 a.m. to noon and afternoons from 1:30 to 4:30 p.m. Playgrounds were conducted at seven School Department locations — Callahan, Shattuck, High School, Balch, Winslow, Prescott, and Cleveland. Playgrounds were also conducted at the six Recreation Department areas — Endean, Wilson Street, Pleasant Park, Father McAleer's, Bond Street, and the Recreation Center. The Recreation Center was operated exclusively for boys and Bond Street exclusively for girls and small boys. All other playgrounds were operated for both boys and girls with both a male and a female Playground Leader on duty.

Prior to the opening of the Playground season, a one day Playground Leadership Institute was held for all members of the staff. Meetings were held during this day to acquaint the Leaders with their duties and to cover various phases of the summer program. Subjects covered included Playground Management, Leadership, Games, First Aid, Arts and Crafts, and Tennis.

Staff members participated in weekly Staff Meetings held at the Recreation Center during the season. At these meetings, instruction was given, criticisms heard and given, and suggestions made that were intended to help the staff members in performing their work efficiently.

As we have often pointed out, leadership constitutes upwards of ninety per cent of a good summer playground program. The year 1959 was no exception to our fine record of having an outstanding staff of Leaders devoted to their work. Without their sincerity, loyalty, initiative, and devotion to duty, the playground program could not have realized the success that it did.

The Supervisor of Sports handled the organization and conduct of the various leagues in baseball and softball for boys and girls. Baseball leagues were run for three different age groups with a total of approximately one hundred fifty games being played during the season. Boys from age 6 up through age 15 participated in these leagues. The softball program was conducted for girls in two leagues, also taking in girls from age 6 through age 15, with a total of sixty games being played during the season. The Supervisor handled all phases of scheduling, equipment, direction of games, and publicity for the various leagues and the success of these two programs is a tribute to the efforts of the Supervisor of Sports during the season. In addition, the Supervisor was responsible for supervision of the Playground Leaders, advising and criticizing where indicated, and in general assisting them in carrying out their duties. He also assisted in running off of the many special events during the season.

The Supervisor of Arts and Crafts had direct responsibility for the conduct of the Arts and Crafts program carried on at the various playgrounds. Eight major projects were carried out during the season, with the Supervisor visiting each playground once during the week to instruct the Leaders and the children how to carry out the particular project of the week. In addition, the Supervisor prepared and distributed a considerable amount of material to the Playground Leaders during the season, and met with them at the weekly Staff Meetings. Arts and Crafts once again was perhaps the most appealing program for girls attending playground, and the success of the program is due in large part to the imagination and enthusiasm shown by the Supervisor in planning and carrying out her duties.

The Supervisor of Tennis handled all phases of the Tennis program conducted at the Recreation Center courts on each day of the season that playgrounds were open. The Supervisor set up a schedule for children from particular playgrounds to report for instruction, two and one half hours each week being set aside for each playground. In addition, others coming to the courts were provided instruction. The erection of a bang board near the courts was a great asset to the Tennis program. It was particularly valuable in teaching basic skills, while at the same time enabling experienced players to practice by themselves. Near the end of the season, a tournament was conducted among the children in the program, and the winners were taken to Longwood Tennis Club in Brookline to watch the National Doubles matches as a prize. In addition to Tennis, the Supervisor set up a Badminton court near the Tennis courts and provided instruction and supervised play in this popular sport. With the encouragement of the Tennis Supervisor, many hundreds of boys and girls benefitted greatly from

the Tennis program in 1959. His efforts were in large part responsible for the interest and enthusiasm shown.

In addition to the scheduled games in softball and baseball and the Arts and Crafts program, playgrounds engaged in many different activities during the year, the activities varying according to the interests of the children. Individual playgrounds sponsored such events as Doll Shows, Talent Shows, Pet Shows, Picnics, etc. The Recreation Department sponsored a Horseshoe Tournament, a Playground Swim Meet, and several other such events that attracted participants from all the playgrounds.

The three annual special events that have been so popular in previous years were conducted again in 1959 and proved even more popular than ever. These events, the Outing at Nantasket, the trip to Fenway Park to watch the Red Sox, and the visit to Norwood of the Boston Children's Theatre Stagemobile were all most enthusiastically received and attendance at all three was higher than ever before.

Our specific recommendations for improving the playground program for next year and future years are as follows. These recommendations are based on our own experiences and observations as well as those of members of the staff.

1. Develop facilities at Ellis Gardens at least to such an extent that small children can be accommodated. The nearest area, the Callahan School area, is much too far for small children.

2. Continue improvement of Pleasant Park by developing the area beyond the present fence around the ball field and by planting shade trees.

3. Develop two hard surface tennis courts at the corner of East Hoyle and Washington Streets to meet the expanding needs for playing areas for tennis. Such an area could also be used for basketball and could be flooded in the winter months for ice skating.

4. Continue development of facilities and purchase equipment for various Recreation Department areas. Specific recommendations covering many of these projects are contained in 1960 budget recommendations.

Twilight Baseball League

The Twilight Baseball League was operated during the summer months for boys up to age 20. Six teams took part in league activities in 1959, with each team playing a total of 10 games during the year. Games were played on two evenings of the week at three different fields, with equipment and supervision being provided by the Recreation Department. It is estimated that one hundred boys participated in league activities in 1959 with many spectators enjoying the games too. Overall supervision for the Twilight Baseball League was shared by the Superintendent and the Supervisor of Sports.

Girls' Softball League

Only in its third year of operation, the Girls' Softball League continued to grow in interest along with a great improvement in the caliber of play. Eight

teams took part in the League in 1959, playing an average of one night a week Monday through Thursday at the Recreation Center softball field. Many spectators attended these games during the year and enjoyed the exceptionally keen competition in the League. Each team played fourteen games, and at the end of the season, the League held a banquet at a popular Boston restaurant.

Fourth of July Celebration

It had been originally planned to repeat the 1958 program in 1959 since it had been so well accepted — a concert and block dance followed by fireworks the night before the Fourth and a program at the individual playgrounds the morning of the Fourth. Unfortunately only the morning program went off smoothly. Through the generosity of the Star Market Company, permission was granted to hold the concert and block dance on their parking area, but midway through the program lighting failure blacked out the area. After adjustments however, the program was able to resume and ran smoothly until its conclusion. The concert and dance ran from 8:00 to 11:00 p.m. Meanwhile however, feverish efforts to arrange the scheduled fireworks display at Hartshorn's Swale at 11:00 p.m. were in vain when the fireworks company which had contracted for the display and which for many years had provided an excellent display, was unable to carry out the program. The fireworks portion of the program had to be cancelled. The usual program of activities was conducted at the individual playgrounds, climaxed by the distribution of ice cream to all boys and girls in attendance. Needless to say, this was a most popular activity.

Swimming Program

The opening of the new Father McAleer Pool and the installation of filtration equipment at Hawes Brook Pool more than doubled participation in the swimming program in 1959. Both pools opened on Saturday June 20th and were open each day of the week until Labor Day. The pools were open Monday through Friday from 9:00 a.m. to noon for swimming classes and from noon until 8:00 p.m. for general public swimming. On Saturdays the pools opened at noon, and on Sundays at 1:00 p.m. and remained opened until 8:00 p.m. It was no longer necessary to close one day of the week for cleaning as was done before the installation of filtration equipment, and this equipment enabled us to have sparkling water in the pools at all times.

We are once again happy to report that no serious accidents happened. The few emergency situations that did arise were very efficiently handled by the staff on duty at the pools. The staff of Lifeguards at both pools and the Swimming Supervisor are to be commended for the excellent manner in which they carried out their most responsible duties. The duties of a Lifeguard are most tedious and they must constantly be on the alert to prevent accidents. Our record for 1959 is a tribute to their talents.

In conjunction with the Water Safety Division of the American National Red Cross, of which the Superintendent is local Chairman, a complete program of swimming instruction was offered at both pools. Registrations for these classes was carried out through the local schools, with upwards of 1800 boys and girls enrolling in the various classes. Classes were arranged for a two week period, with each class meeting for a one hour period mornings, Monday through

Friday. Red Cross certificates of successful completion of courses were awarded to 547 boys and girls as follows: Beginners, 365; Intermediates, 144, Junior Lifesaving, 24, and Senior Lifesaving, 14. Hundreds of others, although they were unable to pass their final test, nevertheless benefitted greatly from their courses.

The Norwood Women's Community Committee again in 1959 cooperated with our swimming program, making two scholarships to Red Cross Aquatic School available for young people to be employed as Lifeguards by the Recreation Department. In addition, for the first time in 1959, Red Cross itself made two Aquatic School scholarships available to the Norwood Branch, enabling us to send a total of four young people to this fine school in South Hanson, Massachusetts. These four returned to join four other members of the staff previously trained at Aquatic School to give us a fine crew of Water Safety Instructors. Without the scholarships provided by the Norwood Women's Community Committee and by Red Cross, our extensive instructional program could not have been offered.

The Annual Regional Swim Meet was conducted late in the season at Hawes Brook Pool with swimmers from seven nearby communities taking part. Earlier in the year, a Playground Swim Meet was conducted at Father McAleer Pool. Both these Meets provided healthy competition while at the same time stimulating interest in the participants in improving their skills in swimming.

The erection of a bathhouse at the new Father McAleer Pool will do much to correct several problems encountered there in 1959. We again strongly recommend the erection of a bathhouse at Hawes Brook Pool. As we have pointed out many times in the past, the existing structure is completely inadequate and by its very location not much used. Only with such facilities can both pools be operated efficiently with assurances that they are meeting all health standards. Other minor conditions are covered by our budget recommendations submitted earlier.

Golden Age Club

Organized in 1953, the Golden Age Club has continued to grow in membership with each passing year. Statistics nationally tell us that this age group increases in numbers each year and Norwood is no exception. The Golden Age Club attempts to provide leisure time activities for at least some of the men in this group. The Club holds regular monthly meetings at which speakers, entertainers, films, etc. are presented. The Club also enjoys trips to ball games, fairs, points of interest, and takes part in many other such activities of interest to the members. The first floor of the Recreation Center is available daily as a Lounge for Club members, and it is utilized for card playing, checkers, television, etc. The Norwood Lions Club has continued their interest in the Club by providing bus transportation for the members to baseball games in Boston during the year. For this we are deeply grateful.

Women's Senior Citizens Club

Formerly known as the Happy Hours Club, the Women's Senior Citizens Club is organized to provide leisure time activities for Norwood's aging female population. Under the skilled direction of a member of the staff, membership in

the Club has grown from twenty-one when the Department took over sponsorship two years ago, to a present membership of forty. The Club members engage in many and varied activities during the year, including making favors for local hospitals, going on trips, hearing speakers and other forms of entertainment at regular bi-weekly meetings, and enjoying the opportunity to get together regularly with friends for a social hour. On several occasions during the year, the Club joined with the Golden Age Club for joint meetings and trips.

Baton Twirling

Baton Twirling continued to be a most attractive program for girls in the age group of six to eighteen. Twirling classes are held on one afternoon of the week at the Recreation Center, and following classes, expert instruction in marching is given to those in the marching unit. The marching unit, known as the Rec-Ettes, has continued to appear colorfully costumed in local parades. In the spring of 1959 a most successful Open House and Competition was staged at the Junior High School for girls in the classes. The Norwood Twirling Club, an organization of parents and friends of the girls in the classes, staged the Second Annual National Baton Twirling Association Open Competition at the Norwood Armory in November, with contestants from all over New England competing. The Competition was a success financially and competitively and all who participated in any way are to be commended for their help.

Rifle Club

Boys in the age group from fourteen through eighteen may avail themselves of the opportunity to learn the proper use of firearms under expert instruction and supervision in the Norwood Recreation Junior Rifle Club. The Club is divided into a Beginners Group and an Advanced Group, with each group meeting one evening a week during all except the summer months at the range on the top floor of the Municipal Building. After learning the fundamentals of marksmanship and safety, the boys are able to fire for individual awards and take part in team postal matches conducted nationally by the National Rifle Association, of which the local Club is a member. There are presently sixty members in the Club, the maximum number that can be accommodated.

Recreation Basketball League

From early December through early March of each year, the Recreation Basketball League is operated for young men beyond high school age to provide them with much needed physical exercise and healthy competition. Eight teams with a total registration of more than a hundred young men took part in 1959 and a like number returned upon resumption of the program in December of 1959 for the 1959-1960 season. Supervision, equipment, and rental fees for the Senior High School gym are taken care of by the Department. Three games are played on two nights of the week during the season, with many spectators on hand to enjoy the games.

Girls' Drama

Drama has continued to increase in popularity among girls in the age group of seven to thirteen, with in excess of one hundred and fifty girls taking part in the program during 1959. Six different sessions are held during the

week after school at the Recreation Center under the direction of a highly qualified Supervisor and Associate Supervisor. During the sessions, many activities related to the field of Drama are carried out. On three occasions during the year, Open House is staged, when parents and friends of the girls in the program have an opportunity to observe first hand the work the girls do. Through this program, the girls are able to gain poise and confidence in expressing themselves as well as learning fundamentals of Drama.

Women's Sports Club

Formerly known as the Women's Physical Exercise Club, the Women's Sports Club operated for the third year in 1959. The Club is organized to provide physical exercise under supervision for young women beyond high school age. Sessions are held one evening a week at the gym at the Recreation Center, there being two sessions each Monday evening from September through May, each session lasting one hour. Enrollment was high for the current season, and the maximum number that can be accommodated is now taking part in various activities such as calisthenics, volley ball, basketball, square dancing, etc.

Halloween Program

Two parties were conducted on Halloween night in 1959 for the young people of Norwood. Seventh and Eighth graders had their party at Social Hall of the Recreation Center, while ninth through twelfth graders had their party at the Norwood Armory. Both parties were supervised by members of the Department staff with an assist from the local Police Department and members of the National Guard Company at the Armory. Both parties were extremely well attended and were run off most smoothly, a fact that must be considered as a tribute to Norwood young people. Once again Norwood's record of vandalism on Halloween night was negligible, attesting to the value of the Halloween program.

Friday Dances

Dances are conducted for young people of junior high age each Friday evening from September through mid June at the Recreation Center. An orchestra is engaged to play for dancing in Social Hall, the dance beginning at 7:30 and ending at 10:00 p.m. Activities during the evening are supervised by members of the Recreation Department staff and a Police Officer is on duty at each dance. A token admission charge is made, with receipts being turned over weekly to the Treasurer. Attendance at this very popular series of dances averages between 250 and 300 throughout the year.

Saturday Dances

During 1959, dances were conducted for young people of high school age each Saturday evening from September through mid June at the Recreation Center. An orchestra played for dancing in Social Hall from 8:00 to 11:00 p.m., with activities during the evening supervised by members of the Department staff and with a Police Officer present during the evening. Here again, a token admission charge is made, with receipts turned over weekly to the Treasurer. With the start of the high school hockey season in December, the program of Saturday Dances was temporarily discontinued, since the hockey team is sched-

uled to play its games on Saturday evenings in Boston. Most of the young people who ordinarily attend the Saturday Dances attend the games. It is planned to resume the program at the end of the high school hockey season.

During 1959, the sum of $1,715.00 was collected in admissions to the Friday and Saturday dances, said sum having been turned in to the Treasurer to be credited to the General Fund.

Boys Activities

Supervision is provided at the gym in Swimming Pool Hall of the Recreation Center each afternoon after school and on Saturdays until noon from early November through mid April. Boys of all ages and sizes are able to play basketball and take part in other suitable programs under supervision, with each boy attending invited to participate. Many boys not capable for various reasons of participating in more highly organized sports activities, can through this more or less informal program, take part in wholesome and enjoyable competition. Attendance varies according to the schedule of outside activities, but there are never less than twenty-five present at a session, and often as many as fifty are on hand.

Symphony Orchestra

The Norwood-Norfolk County Orchestra, made up of amateur musicians from Norwood and surrounding communities has continued to be very popular. During 1959 there were approximately thirty members of all ages who availed themselves of the opportunity to get together once a week from September through May to play classical, semi-classical, and popular music. The Orchestra presented concerts in Norwood, Canton, and Brockton during the year. Rehearsals are held in the first floor hall of the Recreation Center, a much more suitable site than Memorial Hall of the Municipal Building where they were previously held.

In early December of 1959, the Recreation Department sponsored for the sixth consecutive year, the Norwood Christmas Festival of Music before a capacity audience at the Norwood Junior High School. Ten choirs from seven of Norwood's churches presented selections of their own, with all ten choirs joining together to form a combined choir of well over two hundred voices for selections to climax the evening's program. The Festival was a most fitting way of ushering in the Christmas season in Norwood. The Department is most grateful to the local church officials, the choir directors, the choir members, the members of the Norwood-Norfolk County Orchestra that played at the Festival, and to Director Raymond F. Fleck, and to all others who had a part in this outstanding evening of music. The fine spirit prevailing in connection with this event reflects the good fellowship and mutual respect that exists among Norwood's various church groups.

Miscellaneous

During the year, the Department was able to assist individuals and organizations in Norwood with related problems and projects. The Department cooperated too with other municipal departments in such things as coasting streets, skating areas, lighting of areas, maintenance of areas, etc. The Superintendent appeared before local organizations to speak of functions of the Department. He

prepared material for distribution to new-comers to Norwood through the Welcome Wagon. The Superintendent cooperated in the study of the question of establishing a Council for the Aging in Norwood. He served again as Chairman of Water Safety for the Norwood Branch of the American Red Cross.

Conclusion

The accomplishments outlined in the preceding report could not have been realized without the continuing cooperation and assistance of the Board of Selectmen, the General Manager, the Selectmen's Recreation Advisory Committee, and many other official and unofficial bodies. We are also most grateful to the many people who were employed in various programs of the Recreation Department during 1959 for their loyalty and fine performance of duties. As we have emphasized many times, good leadership is the key to successful recreation programs. Norwood has had the benefit of outstanding leadership.

With each succeeding year, the Recreation Departemtn moves closer to its goal of providing worthwhile leisure time activities for all segments of Norwood's population. Not content to rest on its laurels, the Department will continue to attempt to meet the needs of its ever growing population. The Department needs and seeks the continuing support of all in order that it may continue to offer good programs and good facilities, so that all may in some way enjoy their leisure hours.

Respectfully submitted,

RICHARD E. READY
Superintendent of Recreation

REPORT OF FISH AND GAME WARDEN

Annual Report of Town Fish and Game Warden, from January 1, 1959 thru December 31, 1959.

Hours spent on law-enforcement, patroling etc.	1,304
Number of complaints	5
Complaints investigated	5
Number of prosecutions as result of complaints	0
Number of miles travelled in car	5,484

JAMES E. BUNNEY

Town Fish and Game Warden

Respectfully submitted,

REPORT OF NORWOOD HOUSING AUTHORITY

1959

Meetings: First and third Wednesdays of the month at 7:30 P.M. in Room 24 of the Norwood Municipal Building.

Members: Chairman, John E. Bamber; Vice Chairman, Joseph Long; Treasurer, Roger J. Connolly; Assistant Treasurer, John L. Griffin; State Appointee, Frank L. Walsh (appointed to fill unexpired term of John J. Mulvehill who resigned).

Personnel: Executive Director and Secretary, Lawrence J. O'Brien; Accountant, Sullivan & Schwartz; Legal Representative, Atty. Dennis P. O'Leary; Insurance Broker, John C. Metters.

The Norwood Housing Authority was formed in 1948 to administer all types of public housing. At present, the Authority has jurisdiction over Washington Heights, a 75 unit State-aided Veterans Housing Development erected under Chapter 200 of the State Housing Laws. This development is located at Roosevelt Avenue-Jefferson Drive. It was completed in December of 1950. Its main purpose is to provide decent living accommodations for veterans of low-income at rents they can afford to pay. There is a maximum admission limit on income and a maximum continued occupancy limit. This varies according to the number of children or dependents. Once a tenant exceeds the income limits, he must vacate the premises within a reasonable length of time. There has been almost a complete turnover since the initial occupancy in 1950, and there are still about 100 active applications on file. There were no major improvements made this year, but the Authority plans to replace some 40 electric ranges this year, 75 combination doors with metal doors, and window shades throughout.

In December of 1958, the Town voted to erect 50 Housing Units for the Elderly. This project hit a snag when the Town Meeting voted postponement three times on transfer of Town-owned land to the Authority for the construction of this development. Finally, in December of 1959, the land was transferred to the Authority. If everything goes well, construction on Housing for the Elderly should begin by July of this year, and the development should be completed by late November or early December.

The Authority wishes to take this opportunity to thank all Town Departments and officials for their cooperation throughout the past year.

Respectfully submitted,

THE NORWOOD HOUSING AUTHORITY

JOSEPH LONG, Chairman
ROGER J. CONNOLLY
JOHN L. GRIFFIN
FRANK L. WALSH
FRANCIS DONLAN

NORWOOD HOUSING AUTHORITY

NORWOOD 200-1 MASS.

BALANCE SHEET — DECEMBER 31, 1959

ASSETS

Appropriation Fund — Union Savings	738.30	
Administration Fund — Norfolk County Trust	11,187.91	11,926.21
Tenants' Accounts Receivable	887.00	
Sundry Accounts Receivable	4.95	891.95
Debt Service Fund	12,629.48	
Dept Service Trust Fund	1,028.50	
Debt Service Fund — Investment — U.S. Bonds	1,000.00	14,657.98
Investments — Norwood Co-op	13,842.94	
Investments — Union Savings	13,000.00	
Investments — U. S. Bills Due 1/14/60 @ 4.262%	20,000.00	46,842.94
Development Costs	800,000.00	
Less — Dev. Cost Liquidation	96,000.00	704,000.00
TOTAL ASSETS		$ 778,319.08

LIABILITIES

Tenants' Security Deposits		790.00
Accrued Insurance		1,925.24
Bonds Authorized	800,000.00	
Less — Bonds Retired	96,000.00	704,000.00
Matured Interest and Principal	14,986.48	
Debt Service Reserve	19,647.88	
Unamortized Bond Premium	2,028.50	
Operating Reserve	25,244.52	
Capital Donation	1,000.00	62,907.38
Net Income		8,696.46
TOTAL LIABILITIES		$ 778,319.08

REPORT OF PLANNING BOARD

The Planning Board organized on Monday, Jan. 26, 1959. Present were Messrs. J. Edward Bamber, Frederick F. Brown, Francis P. Foley, Thomas K. McManus and John P. Mogan. Elected as Chairman was Mr. J. Edward Bamber and Mr. Francis P. Foley as Clerk.

Conferences

MARCH 12 Met with Department of Commerce representative Leo Young to discuss creating a Light Manufacturing zoning district.

MAY 4 Met with High School Building Committee to discuss proposed addition to the high school.

Met with Mrs. C. Martino to discuss future subdivision of Grant Avenue Extension.

JUNE 2 Met with Selectmen to discuss rezoning of Route One at the intersection of Everett Street, also a future appropriation for a zoning study and revision of the Zoning By-Laws.

JUNE 16 Met with Finance Commission to discuss appropriation for a zoning study and revision of the Zoning By-Laws.

JULY 27 Met with Mr. Fitzsimmons of Hillcrest Road to discuss condition of Elda and Hillcrest Roads.

AUGUST 3, 24 Met with Selectmen, Town of Sharon and Town of Walpole officials to discuss future extension of a trunk sewer to the Union and Sumner Street area.

AUGUST 17 Met with officials of Almor Homes, Inc. to discuss the future development of Westover Estates, Section 2B.

SEPTEMBER 28 Met with Mr. James J. Curran to discuss conditions on McKinley Road.

OCTOBER 19 Met with Mr. Davis of Nord, Davis & Associates to discuss having a rezoning study and revision of the Zoning By-Laws.

NOVEMBER 2 Meeting with Mr. Leo Wolf to discuss conditions of the Westover area.

Mr. Angus MacNeil met with Board to discuss having a rezoning study and revision of the Zoning By-Laws.

Mr. Allen Benjamin met with Board for discussion of same.

NOVEMBER 18 Met with Selectmen to discuss method of inspecting developments and acceptance of streets.

DECEMBER 7 Met with Atwood, Blackwell & Young to discuss having a rezoning study and revision of the Zoning By-Laws.

Met with residents of Endicott Street to discuss a petition for rezoning the easterly side of Walpole Street at the intersection of Endicott Street.

Public Hearings

MARCH 12, 30 Widening of Lenox Street from Guild Street to Washington Street. Board approved layout.

JUNE 15 Petition for zoning change by Mr. Louis Balboni to rezone land adjacent to the easterly side of Route One at the intersection of Everett Street from THA to Manufacturing and from General Residence to Manufacturing. Board voted to recommend the changes.

JULY 27 Subdivision of Endicott Estates owned by Robert Rizzo.

SEPTEMBER 14 Layout of Fulton Street Extension from Howard Street to George Street.

Subdivision of Lakeview Estates owned by Mr. Abraham R. Shagoury.

DECEMBER 21 Subdivision of Massanova Woods owned by Mr. Rufus Purdy.

Actions Taken

FEBRUARY 5 Voted to reduce bond on Countryside Land, Garden Parkway and Fieldbrook Drive.

Voted to release bonds on Orchard Lane and Elda Drive.

FEBRUARY 19 Board voted to establish a fee of $50.00 to be submitted with any zoning petition.

Miss Maureen Riley resigned, Miss Joanne T. Lipinsky appointed Acting Secretary.

MARCH 12 Signed Westover Estates, Section IIB lot layout plans.

MAY 18 Release of Conditional Approval on Greenwich Road, Leyton Street, Inverness Road and Devon Road.

JUNE 2 Voted to reduce bond on Valley Road, Stratford Road and Bruce Road.

JULY 6 Planning Board Clerk to sign subdivision control not required plans.

JULY 20 Release of Conditional Approval on Harrow Road.

SEPTEMBER 3 Endicott Estates subdivision conditionally approved.

SEPTEMBER 24 Planning Board Engineer to sign subdivision not required plans.

OCTOBER 19 Conditional Release of Harrow Road Extension.

NOVEMBER 18 Release of bond on Ash and Alpine Roads. Release of Lot #15 on Stearns Drive for building purposes.

DECEMBER 7 Release of Conditional Approval on Earle Street Extension.

Release of Conditional Approval on Sylvan Circle.

Release of Conditional Approval on Garden Parkwey.

Release of Certified Check on Pellana Road.

Seventy-Five plans not requiring subdivision control were signed and two plans were approved requiring subdivision approval covering a total of sixty-nine lots.

We wish to extend our sincere thanks and appreciation to the Citizens, Town Officials and Departments for having cooperated with us during the past year.

Respectfully submitted,

J. EDWARD BAMBER, Chairman
FREDERICK F. BROWN
THOMAS K. McMANUS
JOHN P. MOGAN
FRANCIS P. FOLEY, Clerk

REPORT OF THE CEMETERY DEPARTMENT

Mr. Walter A. Blasenak
General Manager
Norwood, Massachusetts

Dear Sir:

Herewith is the 1959 report of the Cemetery Department.

During the past year we conducted 182 Funerals and made three (3) Transfers. We have had no burials at the Old Cemetery, nevertheless maintenance of the Old Cemetery had to be kept up.

We built 72 Foundations for monuments and set 35 Markers, adding that many to the large number already set, all of which must be kept trimmed throughout the growing season.

We built 300 lineal feet of bituminous concrete walks in the Single Grave sections.

A block of Single Graves was laid out West of Section 45 and Bituminous Walks built.

Sections 45 and 46 was turned over and got ready to be laid out for lots and single graves.

The Winter Street section was started to be turned over in November, drains and Water pipes were laid, Manholes and Catch Basins have been built.

Mowing and trimming of grass was continuous all Summer.

I would recommend a three car overhead garage to house and store the truck and equipment, and also for storage of supplies.

Respectfully submitted,

JAMES F. MURPHY, Supt.

REPORT OF BOARD OF APPEALS

Board of Selectmen
Norwood, Massachusetts

Gentlemen:

The following hearings and decisions were heard by the Board of Appeals during the year 1959:

JANUARY 5 George E. and Helen Breen — 417 Nahatan Street
Variance granted to subdivide lot on corner of Nahatan and Prospect Streets into two lots.

JANUARY 12 Anna R. Francis — Off Everett Street
Permit for removal for sale of sand, gravel or stone.
Hearing adjourned to February 9.

FEBRUARY 9 Anna R. Francis — Off Everett Street
Hearing adjourned to March 9.

MARCH 9 Anna R. Francis — Off Everett Street
Hearing adjourned to April 27.

APRIL 13 George Gaetani — 305 Boston-Providence Turnpike
Variance granted to allow construction of tire vault so that no part will be nearer than 80 ft. to the Boston-Providence Turnpike.

APRIL 13 Howard M. Horton — Lot E, Northplain Street
Variance granted to subdivide Lot E, Northplain Street with a frontage of not less than 75 ft. and an area of 7500 s.f.

APRIL 13 Richard and Rita Kunan — 215 Winter Street
Variance granted to extend present garage to distance no greater than 2 ft. from nearest sidewalk line of Marion Avenue and extend present garage in a southeasterly direction 6 ft. so that extension is no greater than 2 ft. from the nearest sidewalk line of Marion Avenue. Only overhead doors to be used with this garage.

APRIL 27 Marie E. Riley — 132 Berwick Place
Variance granted to construct porch on rear of existing house so that no part of porch is nearer than 7 ft. to rear lot line.

APRIL 27 Anna R. Francis — Off Everett Street
Hearing held. Decision at future date.

APRIL 27 The LaCivita Corporation — Lot #11, Dean Street
Variance granted to allow proposed apartment house to be constructed without requiring a setback on either side of the zoning line between the Business zone and the General Residence zone so that a continuous building will be built across this zoning line.

MAY 11 Mrs. Gertrude Gavin — 1393 Washington Street
Variance to build addition to southerly side of existing house, measuring 10 ft. by 14 ft., so that southerly side is no nearer than 8 ft. to southerly

lot line, provided that rear of said addition is a continuance of rear side of existing dwelling house.

MAY 11 Carl F. Mansen, Jr. — Lot #22, Northplain Street
Application withdrawn.

MAY 11 Richard Connaughton — 51 First Street
Variance granted to allow construction of garage, 14 ft. by 22 ft., to be no nearer than 5 ft. to northerly sideline of lot and no nearer than 12 ft. to street line of Joy Street at northwest side of garage; provided the garage runs parallel to northwest sideline.

MAY 11 Paul Gallagher — Lot on corner of Winter and Beech Streets
Variance denied to reduce setback of building from 30 ft. to 20 ft.

MAY 25 Albert Worrell — 141 Walpole Street
Variance granted to build one story addition on northwest side of present dwelling house located at 141 Walpole Street to be no nearer than 12 ft. to dwelling located at 139 Walpole Street.

MAY 25 Emery V. Forrest — Land in back of Norwood Arena and land on corner of Pleasant Street and Factory Mutual Road
Application withdrawn after permission to withdraw unanimously voted.

JUNE 15 Emery V. Forrest — New petition regarding two parcels referred to in May 25 hearing above.
Petition with respect to parcel at corner of Pleasant Street and Factory Mutual Road withdrawn after Board of Appeals unanimously voted permission to withdraw. With respect to parcel in back of Norwood Arena, permit for exception later granted after study to remove, for sale, a limited quantity of loam, peat and sand subject to conditions and safeguards.

JUNE 15 Anna R. Francis — Off Everett Street
Unanimously voted to allow petitioner withdraw appeal per request of letter dated May 29.

JUNE 16 Knight A. Badger — 36 Clapboardtree Street
Variance denied for subdivision of property into three lots.

JUNE 16 Harry H. and Pauline Ziskind and Norfolk Mental Health Association — 779 Washington Street
Exception granted to use premises for purposes of out-patient mental treatment subject to limitations.

JUNE 22 Frank R. Simoni — Land located on corner of Wilson and Bullard Streets
Permit for exception later granted, after study, to remove limited amount of sand, stone and gravel with conditions and safeguards.

JUNE 29 John P. and Elinor P. O'Connor — 124 Azalea Drive
Variance allowing construction of permanent porch up to 5 ft. from property line of Duncan A. Chalmers, the property line constituting the northerly boundary of premises in question.

JULY 7 Glacier Sand & Stone Co., Inc. — Land on Everett Street
Permit for exception later granted, after study, subject to conditions and safeguards to remove, for sale, a limited amount of sand, gravel and stone. Variance denied.

JULY 22 Carl F. Mansen, Jr. — Lot #22, Northplain Street
Variance denied to move house foundation to within 20 ft. from rotary in place of 20 ft. from old lot line.

JULY 29 Emery V. Forrest — Other petition with respect to land on corner of Pleasant Street and Factory Mutual Road
Exception for permit later granted, after study, to remove a limited quantity of sand and gravel subject to conditions and safeguards.

AUGUST 12 Gelraw Realty, Inc. — 960 Boston-Providence Turnpike
Variance granted to construct awning on side of building facing Dean Street to be no nearer than 40 ft. from sideline.

AUGUST 12 Mrs. Harold M. Hale — 1383 Washington Street
Variance granted to allow addition of no more than 2 ft. onto existing porch.

AUGUST 19 Donald T. Groh — 675 Neponset Street
Variance denied to allow premises to be occupied by two families after purchase by applicant.

SEPTEMBER 16 Joseph Glover — Lot #68, Nahatan Street
Variance denied to subdivide lot.

SEPTEMBER 23 Mrs. Pauline A. Donlan — 67 Lane Drive
Variance granted to construct garage so no part is closer than 15 ft. to lot line adjacent to Nelson lot.

SEPTEMBER 23 Kenneth F. and Gloria M. McLean — 73 Lane Drive
Variance granted to construct garage so no part is closer than 13 ft. to lot line adjacent to Nelson lot.

OCTOBER 26 Reino Kulmala — 1369 Boston-Providence Turnpike
Variance granted to allow construction of private garage, 22 ft. by 14 ft., so that it is at no point more than 89 ft. from the westerly sideline of the Boston-Providence Turnpike.

OCTOBER 26 Frank R. Simoni — Lot #98, adjacent to 12 Westview Drive
Variance denied to reduce frontage from required 90 ft to 42.55 ft.

OCTOBER 26 John J. Egan — 443 Nahatan Street
Variance granted to allow maintenance of garage already erected so that nearest part is within 2.2 ft. of southerly sideline.

NOVEMBER 9 Thomas F. and Ruth E. Lane — 571 Pleasant Street
Variance denied to reduce setback distance from required 15 ft. to 8 ft. 6 ins.

NOVEMBER 9 Edward F. and Kathryn A. Shea — Lot #2, 14 Nichols Street
Variance and permit for exception denied to reduce sideline distance from required 10 ft. to 7 ft. 9 ins.

NOVEMBER 9 C. Roger Pearson — 32 Brookfield Road
Variance granted to construct and maintain building of carport type consisting of roof no more than 8 ft. high supported by three columns.

DECEMBER 14 Lizzie M. Davis — Northeast corner of Winter and Lincoln Streets
Variance granted to allow reduction in size of Lot #1 from 10,080 ft. to 8,211 ft. by deed of a portion to adjacent owner for correction of original recording.

Respectfully submitted,

GEORGE J. DEVLIN, Chairman
ARTHUR H. GLEICHAUF
GEORGE S. WILLIAMSON

REPORT OF BOARD OF HEALTH

The Board of Health conducted meetings on the second and fourth Fridays of each month. Dr. Roy T. Lydon was elected to serve as Chairman of the Board on January 27, 1959. Mr. John P. Dixon and Mr. James F. Foley also served as members of the Board. Nora P. Hayes was appointed Clerk and Bartley J. King was appointed Agent.

The Chest X-Ray Clinic which is held on the third Wednesday of each month is meeting with continued success.

The Board of Health was a joint sponsor with the Massachusetts Department of Public Health and the Norfolk County Tuberculosis and Health Association when ninety-five per cent of the public and parochial school children in Norwood were mantoux tuberculin tested in January of 1959. 5,358 tests were performed and all positive reactors were x-rayed.

Ten patients were hospitalized with pulmonary tuberculosis at Norfolk County Hospital in 1959.

The Board revised and reprinted the Plumbing Rules and Regulations.

The Board of Health conducted POLIO CLINICS for Norwood residents on June 14th and July 12th. A total of 1,492 people received Salk vaccine at both clinics.

Licenses were issued for Funeral Homes, Day Nurseries, and Certified Nursing Homes that were approved by the Board.

John Stonefield was appointed Inspector of Slaughtering on April 17, 1959.

The Board of Health approved the proposed method of providing for the sanitary water supply, sewage disposal and drainage in one subdivision consisting of twenty-eight building lots.

The Board of Health did not approve the method of proving for the sanitary sewage disposal and drainage in one subdivision consisting of forty-one lots.

William F. Ryan, M.D. was appointed Director of the School Eye Clinic conducted in the Junior High School. The Board is pleased with the Clinic and in the professional manner that it is being conducted.

The Board of Health has caused environmental examinations to be made in various parts of the town during the year.

By Bartley J. King
Health Agent

REPORT OF PUBLIC HEALTH NURSES

Our staff of three registered nurses administered care to the sick, called on new mothers to advise them on the care of babies, taught diabetic patients, or some member of their family, to give insulin, helped with their diets and carried out many other duties.

The CHEST X-RAY CLINIC is held in the Board of Health Office of the Municipal Building every third Wednesday of the month from 1:30 to 4:00. All follow-up x-rays for tuberculosis patients and their contacts were done. Food handlers, teachers, school bus drivers and young students going to college have been x-rayed at this clinic. Patients referred to the clinic by their family physicians have been x-rayed and examined at this clinic by Dr. E. K. Jenkins of the Norfolk County Hospital. Children under twenty-one were given tuberculin skin tests and were x-rayed only if these tests were positive.

Office hours for ambulatory patients are from 1:00 to 2:00 at the Board of Health Office in the Municipal Building on Monday through Friday. Hypodermic injections and minor dressings are done during these hours.

3710		Total number of visits made in 1960.
2734	VISITS	Medical nursing care and treatment.
550	VISITS	for SURGICAL dressings.
109	VISITS	guidance to mothers in the care of themselves and their new babies.
16	VISITS	to premature babies.
195		Patients treated at the office.
132	VISITS	Medication and health guidance to tuberculosis patients.
254		Patients attended the Tuberculosis Chest X-Ray Clinic.
1		Visit for instructions to a patient with Salmonellosis.
1		Visit made for instructions to patients with Salmonellosis.

Our services are available to anyone in Norwood who needs care in the home. Patients are referred through the family physician. A small fee is charged for our services. Some visits to eligible patients are paid by such agencies as Blue Cross, Blue Shield (prolonged illness) Veterans Administration and the Cancer Society.

A Polio Clinic was held in June and July for adults who had not received any inoculations against Polio. The third clinic will be held in February of 1960.

A clinic was held in the schools for Mantoux testing of school children at which the Public Health Nurses assisted the School nurses. 5,358 children received this test. There were fifty-two (52) positive reactors found during this study. All positive reactors and their families were x-rayed.

The Public Health Nurses attended an eight week course on Psychiatry at the Medfield State Hospital under Dr. Robert Kenefick. Patients discharged from mental institutions are referred to the Public Health Nurses for family supervision.

Respectfully submitted,

Marion F. O'Neil, R.N.

SCHOOL NURSE

The annual report of the School Health Program of St. Catherine's School is herewith submitted.

The school physician, Dr. Thomas H. O'Toole, examined the children recommended for physical examinations. The parents were notified of any physical defects found at the time of examinations and in many cases remedial work has been done.

Diphtheria immunization was administered to children in the first grades. The sixth grade children received a booster dose of diphtheria and tetanus toxoid as recommended by the Massachusetts Department of Public Health.

As a part of the school health program skin testing for tuberculosis was conducted by the Massachusetts Department of Public Health. Twelve hundred and seventy children participated in this program. Positive reactors were x-rayed, as well as family members with negative results.

DENTAL CLINIC

In September, all children were examined by Dr. T. J. Curtin and Mrs. Margaret Curran. Parents were notified of the work to be done at this time. The children have the opportunity to attend the school clinic or have the work done by their own dentist. The Dental Clinic was held each week at the Norwood Junior High School.

The dental hygiene program conducted by the Tufts University School of Dental Medicine has been continued. The children participating in this project were given periodic examinations and also received free tooth paste periodically.

VISION TEST

All children in the school were screened for visual defects via the Massachusetts vision test.

1302 children were tested.
36 children failed the retest.

Of the thirty-six children that failed the test 34 of these children were seen by an Eye Specialist.

BOARD OF HEALTH — *Sitting:* Bartley J. King, Agent, James F. Foley, Roy T. Lydon, M.D., Chairman, John P. Dixon.
Standing: Marion O'Neil, R.N., Nora P. Hayes, Clerk, Norma C. Herig, R.N.

AUDIOMETER TEST

All children in the school were screened for hearing defects via the Maico Puretone Audiometer.

1297 children were tested.
31 children failed the final individual test.

Of the thirty-one children that failed the final test, 25 children were seen by an ear specialist and six were seen by their family physician.

Mrs. Marie Kane, our speech teacher continued her work with the children that had any speech difficulties.

Weighing and measuring were done twice a year unless otherwise indicated.

I wish at this time to extend my sincere thanks and appreciation to all who have helped in any way to make my work at St. Catherine's School so enjoyable.

Anna E. Tobin, R.N.
School Nurse

MILK INSPECTOR

Following is the report of the Inspector of Milk for 1959:

Licenses were issued for the sale of milk and cream.

Permits for the sale of oleomargarine were issued.

Licenses for the manufacture of frozen desserts and ice-cream mix were issued.

Licenses to maintain establishments for the pasteurization of milk were issued.

Seven hundred sixteen (716) laboratory tests were made on one hundred sixty-eight (168) samples of milk and cream. These tests were all made in the Norwood Board of Health laboratory. The results of several Babcock tests which showed butterfat contents below the legal standard were reported to the Mass. Department of Public Health, Food and Drug Division for possible punitive action. The widespread use of homogenizers and standardizers has resulted in generally lower butterfat and total solids in our milk. Our laboratory work is intensive enough but should be more extensive. Four sanitizing tests were made on milk containers.

Dairy plants and farms were inspected where the results of laboratory tests indicated the need for investigation of handling and cleaning methods.

Leonard E. Curran,
Registered Sanitarian
Inspector of Milk

REPORT OF SCHOOL DENTIST

Herewith is submitted the report of the School Dentist for the year ending December 31, 1959:

Public School

Number of children completed	339
Number of children not completed	3
Number of temporary fillings	754
Number of temporary extractions	114
Number of permanent fillings	456
Number of permanent extractions	12
Number of cleanings	301
Numbers of children examined	3917
Number of children O.K. at examination	1425

Parochial School

Number of children completed	116
Number of children not completed	0
Number of temporary fillings	206
Number of temporary extractions	43
Number of permanent fillings	91
Number of permanent extractions	0
Number of cleanings	103
Number of children examined	1253
Number of children O.K. at examination	849

Respectfully submitted,

Timothy J. Curtin, D.M.D.

PLUMBING INSPECTOR

The following is the report of the Plumbing Inspector for 1959.

JANUARY	29	Inspections were made.
FEBRUARY	7	Inspections were made.
MARCH	16	Inspections were made.
APRIL	27	Inspections were made.
MAY	40	Inspections were made.
JUNE	46	Inspections were made.
JULY	39	Inspections were made.
AUGUST	48	Inspections were made.
SEPTEMBER	28	Inspections were made.
OCTOBER	50	Inspections were made.
NOVEMBER	14	Inspections were made.
DECEMBER	34	Inspections were made.
	378	TOTAL

Harry A. Shannon,
Plumbing Inspector
Town of Norwood

MOSQUITO CONTROL

Submitted herewith is the report of the Norfolk County Mosquito Control Project of its activities in the Town of Norwood for the year ending on December 31, 1959:

Aerial Spraying	3,392 Acres
Ground Spraying	2,275 Acres
Pre-hatch Dusting	27 Acres
Drainage	950 Feet
Culverts Cleaned	1 Culvert
Catch Basins Treated	2,149 Catch Basins

Norwood Board of Health
John P. Dixon
James F. Foley
Roy T. Lydon, M.D., Chairman

REPORT OF CIVIL DEFENSE

The Honorable Board of Selectmen
Gentlemen:

The Office of Civil Defense for Norwood herein submits its annual report for the year ending December 31, 1959.

As technology progresses into the space and thermonuclear age, the goals of Civil Defense must necessarily change. The Norwood Civil Defense is now being reorganized to meet the new demands. Since the first concern of the individual during and after a thermonuclear attack will be self-preservation, Home Preparedness, as presented in the new Federal and State Home Preparedness Program, will be given its deserved importance. Citizens of Norwood will be instructed in measures for protection against radioactive fallout as well as suggestions for stores of food, water and emergency supplies. Under this program, cooperating families will be given proper recognition.

The next function of the Norwood Civil Defense Organization will be to help provide food, shelter and particularly health service. The Norwood Hospital will be aided in this by a fully equipped 200 bed Emergency Hospital, presently stored in the Norwood Junior High School, which the former Civil Defense Director, Dr. William F. Lovell was able to procure for the town. During 1960, Mr. Frederick Egan, Chief of Norwood Civil Defense Medical Service will organize and help train an emergency staff. In addition to this, two 48 bed First Aid Stations are available.

The third phase of the Norwood Civil Defense organization will be the continued maintenance of well organized Auxiliary Police and Communications Groups. These groups are valuable assets to the town in providing needed manpower to supplement the regular Police and Fire Departments during natural emergencies as well as war emergencies.

The present organization, to be expanded, is as follows:

Director: Robert A. Baxter
Executive Officer: Walter Blasenak
Police Service: Chief Mark Folan
Auxiliary Police Service: Roger Sortevik
Fire Service: Chief Harry Butler
Communications Service: John Dziubaniuk
Coordination: George Mahoney
Medical Service: Frederick Egan
Radiological Officer: Irwin Stone

Civil Defense activities during the year included regular weekly meetings of the Auxiliary Police and Communications Service.

Operation Alert 1959 was conducted by the organization.

Two Radiological Officers were trained at the State Civil Defense Training School at Topsfield. They, in turn, conducted training of the Norwood Fire Department in the use of radiological detection devices and decontamination.

During the year, Norwood was represented at State and Sector meetings by Director Dr. Lovell and/or John Russell, Robert Baxter, John Dziubaniuk.

The Civil Defense Director wishes here to thank all of the members of the present organization for the generous donations of their efforts and time. I am sure all citizens will cooperate willingly when asked to help make Civil Defense effective in Norwood.

Respectfully submitted,

ROBERT A. BAXTER, Director

REPORT OF GENERAL MANAGER

To the Honorable Board of Selectmen:

Gentlemen:

I herewith submit the annual report of the activities of the various departments over which the General Manager has administrative control. The continued rapid growth of the Town through the various residential and industrial developments has called for additional and constant services from all municipal departments especially the Engineering, Public Works and Light Departments. While it has been extremely desirable that these services be rendered promptly and efficiently, we find ourselves somewhat handicapped due to the lack of technically trained personnel and sufficient manpower to carry out all the assignments and functions as required.

Along with this growth of our community, requests constantly are received for acceleration of old services and for additional services. The General Manager has and will continue to have all departments under his control render services consistent with good public management relations and within the framework of the funds appropriated by Town Meeting for said purposes.

I wish to bring to your attention at this time some of the projects completed or in the process of being completed:

1. The construction of the Father McAleer Playground Swimming Pool was completed and put into operation at the beginning of the summer playground season. This facility was used to its fullest capacity during the summer playground season and I feel the citizens of Norwood fully appreciate this additional recreation activity. It is planned to construct a bathhouse at this location during 1960. A parking area for cars was also constructed at this location which helped tremendously in controlling traffic in this area.

2. The chlorination and filtration plant at Hawes Pool was put into operation during the 1959 playground season and proved to be very satisfactory.

3. In connection with the building of the new Raytheon Plant off Sumner Street and Route 1, it was necessary to extend water and sewer lines to this location. The sewer line on Route 1 to the Raytheon Plant has been completed and it is contemplated that additional sewer main extensions will be made in this area in connection with the relocation of Sumner Street. The 14 inch water line extension on Route 1 is in the process of being constructed and is expected to be completed early Spring of 1960.

4. The reconstruction and relocation of Dean Street, west of Route 1 to Pleasant Street was completed. With the completion of this section of Dean Street, we now have a first class highway from Pleasant Street to Neponset Street. This work was a Chapter 90 project.

5. Construction of the Davis Avenue field line trunk sewer was started in late fall of 1959 and will be completed early in 1960 and will be put into service immediately thereafter, when the developer connects his sewer lines into this field line.

6. The development of the so called parade ground at Highland Cemetery for burial purposes has been started and the first phase completed, namely, the digging over of the land and the installation of water pipe and drains. The second phase will be started in the early Spring of 1960, namely, the grading, loaming and seeding of the area together with the building of proper drives and walks as required in the overall plan. It is estimated that this area will provide sufficient burial grounds for the next five years. In addition to this area being prepared for burial purposes, another small section in the main cemetery was completed and will be available for burial purposes in the Spring or early summer of 1960.

7. With a generous appropriation, the construction of new sidewalks was undertaken and substantial progress made throughout various sections within the Town. Much remains to be done in the way of constructing new sidewalks and with a planned program over the years, this can be achieved. A very extensive program of recapping of old sidewalks was started in the year 1959 and we expect to continue such a program in 1960 if funds are made available.

8. Modernization program of the electric light department facilities was continued in the year 1959 by the addition of a new line capacity and the placing in operation of our 15,000 Volt and 4,000 Volt switchgear in Central Street substation.

   In connection with the above line installation, manhole rebuilding work on Washington Street was accomplished. It was necessary to rebuild various manholes and their installations in connection with this overall project. This work will strengthen our firm line capacity in the distribution system.

9. The new 4 million gallon steel water reservoir tank was completed and put into operation May 21, 1959. This has been a major improvement to our water system and gives us reasonable assurance of sufficient reserve supply of water to meet our present needs.

The General Manager wishes to express his appreciation to all service groups and to public spirited citizens who cooperated with him in the many projects during the year 1959.

In closing, I wish to express my appreciation and gratitude to the Board of Selectmen and to all other Town Officials, employees and citizens who have worked and cooperated with the General Manager during the past year.

Respectfully submitted,

WALTER A. BLASENAK

General Manager

REPORT OF ENGINEERING DEPARTMENT

Mr. Walter A. Blasenak
General Manager
Town of Norwood

Dear Sir:

I herewith submit the report of the Engineering Department for the year 1959.

The Engineering Department and the Town of Norwood suffered a great loss when Albert W. Thompson, Town Engineer for over 30 years, died in July of 1959. His years of experience and overall knowledge of all town affairs and problems will be greatly missed by the many departments and individuals who called on him for assistance.

Meanwhile the department still finds it difficult to procure able engineers for the salaries now available. The amount of work requested by various departments, committees, and boards still continues to increase, so that constant effort is necessary to try to keep abreast of current work. Consequently, the previous backlog of work continues to grow slowly. Three new men have been working in the department since last summer, but there still remains a lack of qualified personnel. A second problem now arising is the lack of room for the proposed expansion and modernization of the department.

A summary of the more important projects completed in 1959 is as follows:

Sewer Construction

(Town Contract)

Route One — MDC to Sumner St. — 3703′–12″ A.C.
Sumner St. — Rt. One W'ly — 260′–8″ A.C.
Westview Dr. — From exist. sewer to Neponset St. — 600′–8″ V.C.
Nichols St. — From easement west'ly — 865′–12″ V.C. — 33′–12″ C.I.
Longwood Ter. — Elda Dr. to Westview Dr. — 553′–8″ V.C.
Field Line — Davis Ave. to Walpole St. — 1331′–12″ A.C.
West Border Rd. — From Gay North'ly — 566′–8″ V.C.

(Town Forces)

K St. — Williams St. North'ly — 125 ′–8″ A.C.
Dean Street — W. Border Rd. to Rt. One — 98′–8″ A.C.

(Private Contractor Engineering by Town)

Nichols St. — Extension Toward Willett Pond 600′–12″ V.C. — 321′–10″ V.C. — 309′–8″ V.C.

Water Construction

(Town Contract)

Nichols St. — Extension toward Willett Pond — 1011′–12″ C.I.
Route One — Morse St. to Sumner (700′–14″ C.I. complete)

(Private Contractor Engineering by Town)

Route One, East Side — Ext'n to new Service Sta., 700′ North of Dean — 160′–8″ C.I.

(Town Forces Engineering by Town)

Dean St. — Relocate water main at new culvert

Drain Construction

(Town Contract)

Plantingfield Brook — Airport to Rt. One — 5874′ — Channel Excav.
West Border Rd. — From Rt. One and easement to E. Cross St. — 423′–30″ Conc.

(Private Contractor Engineering by Town)

Walpole St. — Divert drain from easement at Winter St. — 50′–18″ Conc.

(Town Forces Engineering by Town)

Easement off Lane Dr. — R.R. Culvert to Cedar St. — 426′–24″ Conc.

Cast Iron Water Main Construction By Developers

Barberry Lane	190′–8″	Devon Rd.	1220′–8″
Greenleaf Rd.	720′–8″	Harrow Rd.	877′–8″
Earle St.	527′–8″	Sylvan Cir.	170′–8″
Countryside Lane	320′–8″	Garden Pkwy.	1000′–12″

Sewer Main Construction By Developers

Devon Rd.	1221′–8″	Barberry Lane	125′–8″
Greenwich Rd.	720′–8″	Sherwood Dr.	847′–8″
Harrow Rd.	1780′–8″	Earle St.	265′–8″
Inverness Rd.	945′–8″	Sylvan Cir.	150′–8″

The More Important Miscellaneous Work Accomplished

1. Estimates on all sewer and water house connections for the Public Works Department, and grades for 29 sewer house connections.
2. Street Line as requested in 10 locations.
3. Preliminary engineering work for construction of approximately 10,000 feet of sidewalks and 725 feet of curbing.
4. Posting of 5 trees for removal.
5. New gas main locations in various parts of town.
6. Lot survey at Town Gravel Pit.
7. Pole locations for Electric Light Department.
8. Marking of test holes for Old Age Building Committee and for Senior High School Addition.
9. Drainage Surveys in 15 locations.
10. Topographical surveys in 4 locations.
11. Parking meter and stall locations in 2 locations.
12. Location surveys for traffic regulation in 7 locations.
13. Stake out tennis courts and ball diamonds for spring preparation.

In Memoriam

ALBERT W. THOMPSON

August 29, 1894 — July 5, 1959

Albert W. Thompson served the Town of Norwood for a period of over thirty years. He also served our Town in many other capacities during his term of office. A truly outstanding public official, a man of high integrity and regard with a tremendous reservoir of knowledge of the Town of Norwood, serving its people efficiently and well, molding the future of our community with a firm foundation, the basis for a better community life.

He discharged his responsibilities with utmost care and with exceptional ability, always mindful of serving the best interests of the Town of Norwood.

The Town of Norwood expresses its gratitude for his faithful public service and extends its deepest sympathy to his beloved family.

14. Engineering work in conjunction with new swimming pool at Fr. McAleer playground and at Hawes Pool filter installation.

15. Engineering work for construction of Fr. McAleer playground Parking Area.

Acceptance levels, plans and documents for street acceptances on 6 streets
Lawndale Road — Pellana to Sunnyside
Woodland Road — Lawndale to Hillside
Jefferson Drive — Veterans Housing Project
Fulton Street — Howard to George St. (Proposed)
Audubon Road — West Border to Sixth
Arnold Road — West Border to Sixth

Preliminary Field Work for Propsosed Construction

Sewer
Neponset Street — Access Road to E. Cross St.
Pleasant Street — MDC Sewer to Neponset River
Walpole Street — Willett Parkway to Laurel Road
Jacobs Road — Study to sewer the section east of Washington St.
Neponset Street — Proposed extension for Ho #225 Neponset St.

Drain
Profile of Hawes Brook east and west of Washington Street
Location and information on Ferrara Drain crossing Cedar St.

Telephone Company

Location of existing utilities for new underground lines in Washington Street and Day Street

Planning Board

Engineering work for proposed definitive plan inspection, inspection during construction as requested, inspection for bond release, and estimates for bond amounts.

Airport

Levels on runways for Airport Zoning

Contract, specifications and inspection for seal coating East-West runway.

Cemetery

Engineering, plans and contract for development of Section 45-46

Layout of 44 new lots of St. Mary Avenue

Work with Norwood Engineering Company on development of Garden Section

Record plans of locations of 182 burials

The number of flying hours has increased from approximately 8700 in 1958 to 9500 in 1959.

In 1959 a new hangar was built at the Airport. This hangar had an overall size of 249′ x 49′ and it houses offices, small manufacturing shop, service area, and a show area for new aircraft.

Respectfully submitted,

WILLIAM C. KENDRICK, Chairman
CLEMENT A. RILEY
HARRY B. BUTTERS
CHARLES L. RICH
DANIEL E. CALLAHAN
JAMES J. DRUMMEY
JOHN A. ABDALLAH
WALTER A. BLASENAK
WALTER R. RYAN

REPORT OF CLERK OF PURCHASES

Mr. Walter A. Blasenak
General Manager

Dear Sir:

The total amount of purchase orders issued in 1959 by this office was 2155, which was an increase of close to 500 orders over 1958.

On all items involving expenditures of $1,000.00 or more sealed bids were requested through advertisements in the local papers.

Competitive prices were received on other items either by phone or mail depending on the needs of the various departments.

All requests were processed promptly in order that all departments could carry out their programs without delays due to lack of materials or supplies.

I wish to thank all departments for their cooperation in furnishing requisitions well in advance of their anticipated needs so that proper bids and proposals could be sent out and the Town in turn receive the best available prices.

Very truly yours,

JOHN J. McAULIFFE
Clerk of Purchases

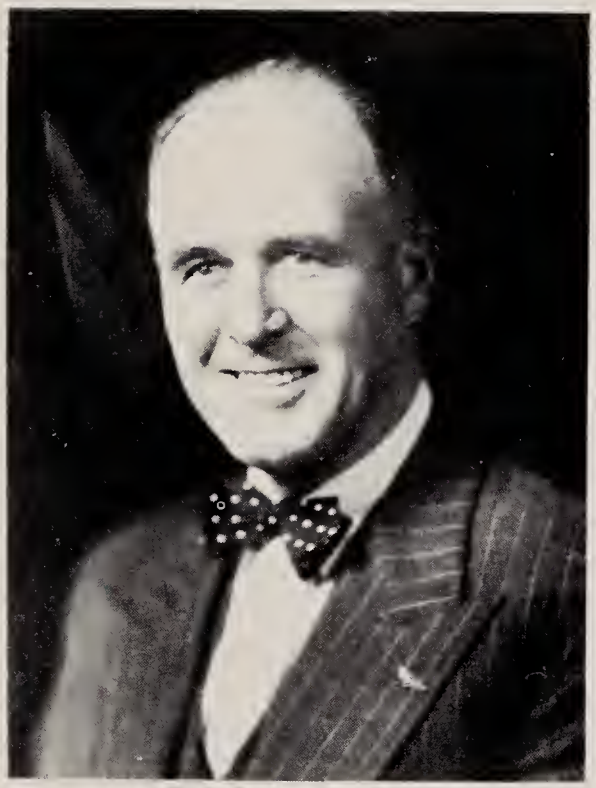

In Memoriam

HAROLD E. SHAW

Mr. Harold E. Shaw served in an advisory capacity to the Airport Commission representing the management corporation. Mr. Shaw's long years of experience and understanding of airport matters and problems was of tremendous help and comfort to the Commission in dealing with their complex problems over the years in the development of the airport.

His loss will be keenly felt by the members of the Airport Commission and we express profound sorrow in the passing of Mr. Shaw and express deep sympathy to his beloved family.

In Memoriam

ALBERT W. THOMPSON

Mr. Albert W. Thompson served on the Airport Commission since its inception acting as its secretary during this period.

His personal interest and his keen understanding of airport matters was of tremendous help and assistance to the Commission.

His devotion to duty was far beyond the call of any individual in public life. The Commission expresses its profound sorrow in the passing of Mr. Thompson and expresses deep sympathy to his beloved family.

REPORT OF INSPECTOR OF ANIMALS

Mr. Walter A. Blasenak
Town Manager
Town of Norwood
Norwood, Massachusetts

Dear Sir:

The Inspector of Animals made the annual inspection of all neat cattle, sheep, goats, swine and horses within the limits of the Town of Norwood in December in accordance with Section 19, Chapter 129 of the General Laws, for the Division of Livestock and Disease Control of the Massachusetts Department of Agriculture with the following results:

	Purebred	Grade
Number of dairy cows over two years	95	5
Number of dairy heifers one to two years	21	3
Number of heifers under one year	14	1
Number of bulls	4	2
Number of dairy herds with animals over one year	2	1
Number of horses	0	3
Number of goats	1	0
Number of sheep	0	12
Number of swineherds	0	1
Number of swine	0	50

There were ninety-four dogs quarantined for biting. Four persons reported dog bites but could not identify the dog or its owner.

Many of the quarantined dogs were not normally vicious but became excited or annoyed by sudden activity at the time of the biting incident.

Owners of dogs should protect themselves from the possibility of financial loss by carrying liability insurance on their dogs.

There were twelve hundred and fifty-two dogs reported as being licensed in Norwood last year.

Very truly yours,

BARTLEY J. KING
Animal Inspector
Town of Norwood

REPORT OF MUNICIPAL LIGHT DEPARTMENT

Mr. Walter A. Blasenak
General Manager

Dear Sir:

I herewith submit my report as Superintendent of the Norwood Municipal Light Department for the year 1959.

The year 1959 was another year of continued activity for the Light Department. Early in the year our new 7500 KVA transformer and new 4 KV and 15 KV switchgears were placed in operation. The above was accomplished without any outages or inconvenience to our consumers. During the year a line capacity addition was installed and placed in service, which helped our system keep abreast of the ever increasing electrical requirements of the Town of Norwood.

Our electrical power cost continues to be relatively stable, and the continued influx of business concerns will enable it to be maintained at present levels.

An increase in kilowatt consumption of 11.6% over 1958 was registered and 1960 points to a larger increase.

I offer the following statistical data relative to the operation of the Light Department for the year 1959:

New Secondary Underground Services

4

Pole Extensions

1 — 45′ pole
53 — 35′ poles
36 — 40′ poles
3 — 30′ poles

Transformers Installed

3 — 10 KVA single phase
5 — 15 KVA single phase
33 — 25 KVA single phase
3 — 37.5 KVA single phase
3 — 100 KVA single phase
1 — 15 KVA three phase

Transformers Removed

1 — 5 KVA single phase
5 — 10 KVA single phase
3 — 25 KVA single phase
1 — 37.5 KVA single phase

Primary Extensions

400 ft. — 4/0 copper wire
17,685 ft. — 2/0 copper wire
4,600 ft. — #2 copper wire
8,750 ft. — #4 copper wire
800 ft. — #6 copper wire

Secondary Extensions

32,470 ft. — #2 copper wire
3,700 ft. — #4 copper wire
1,440 ft. — 1/0 copper wire
840 ft. — 2/0 copper wire
1,200 ft. — #6 copper wire
330 ft. — 3/0 copper wire
18,180 ft. — #6 copper cable

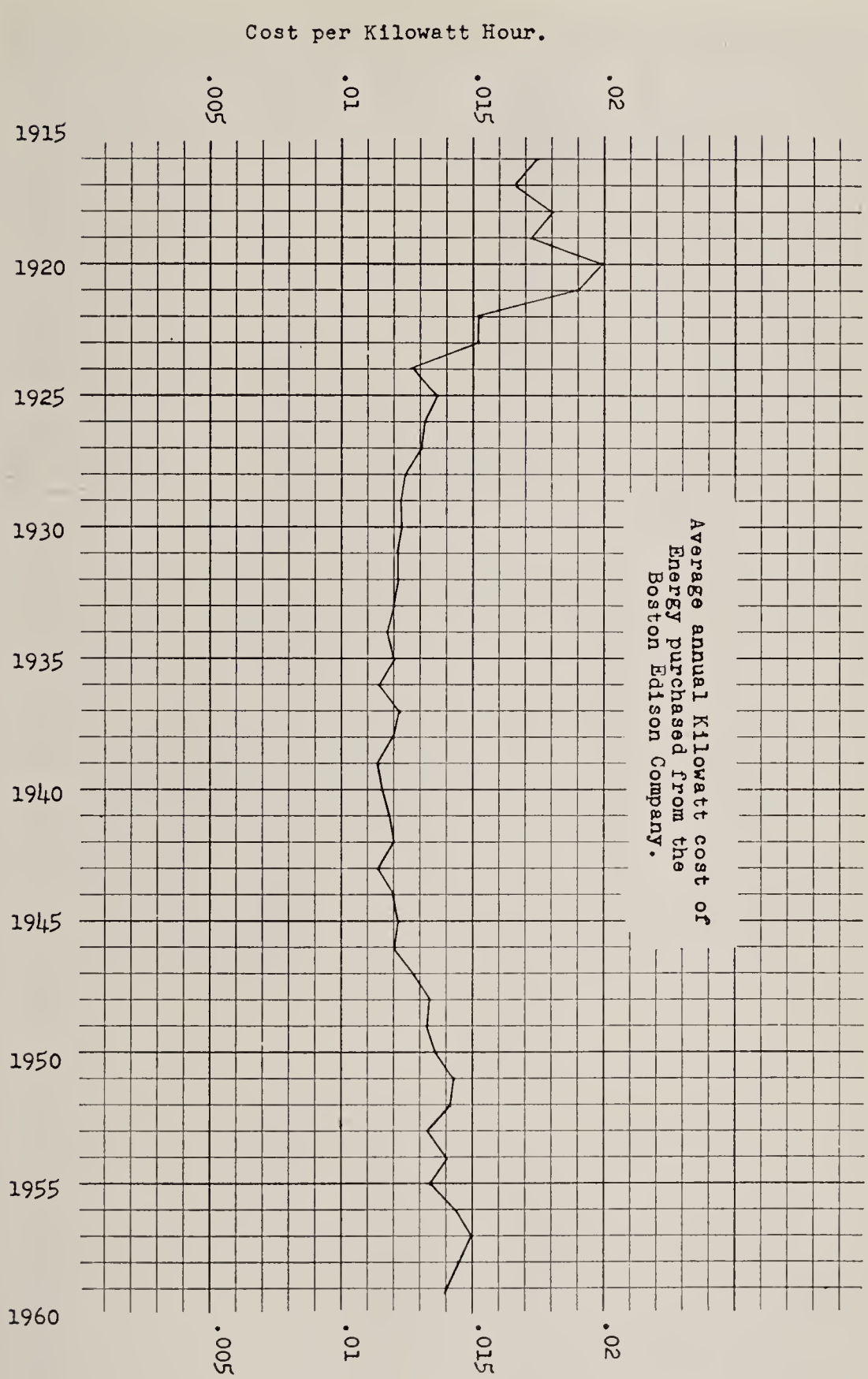
Average annual Kilowatt cost of
Energy purchased from the
Boston Edison Company.
Cost per Kilowatt Hour.
.02
.015
.01
.005
1915
1920
1925
1930
1935
1940
1945
1950
1955
1960
.02
.015
.01
.005

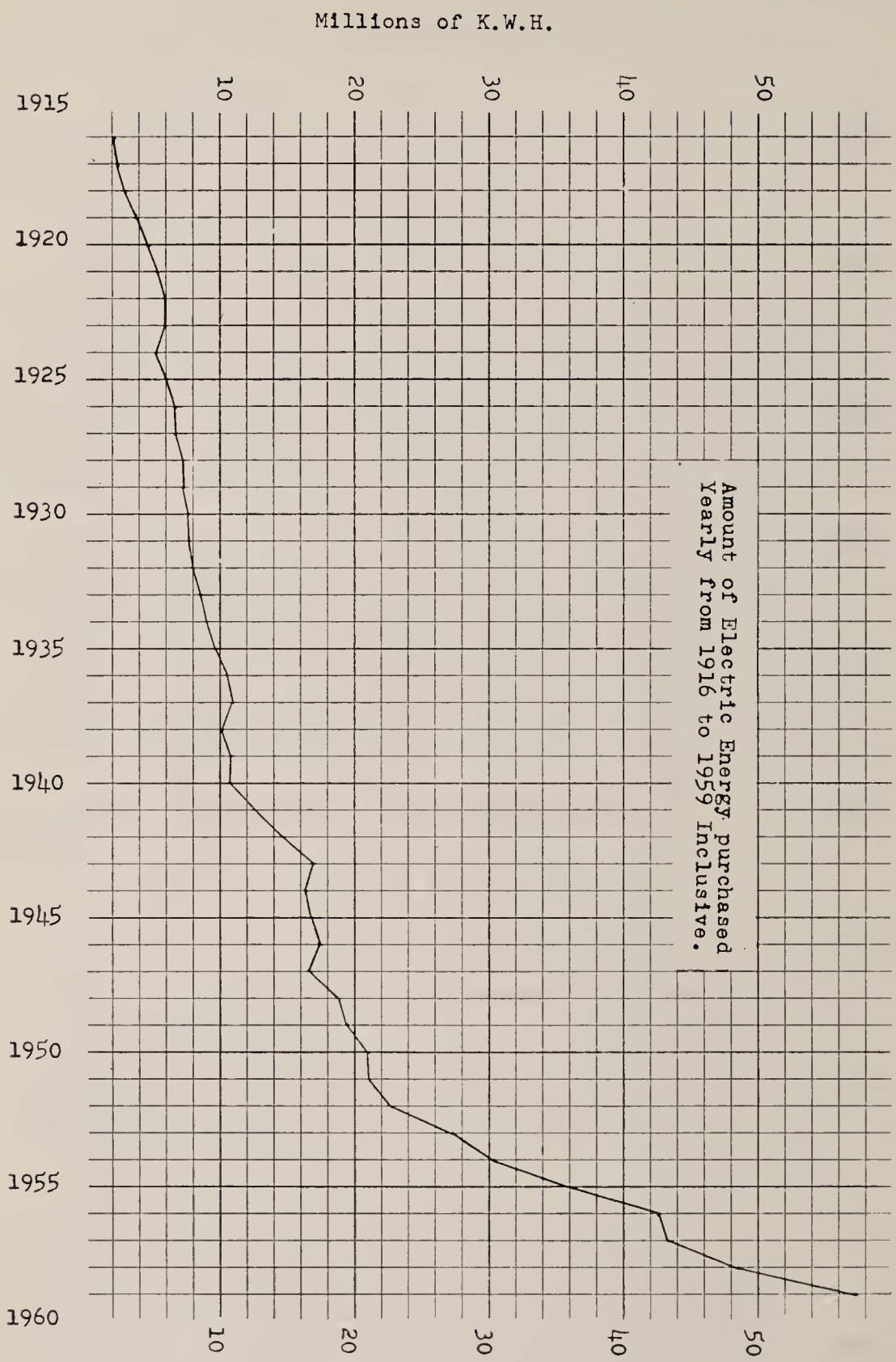
Millions of K.W.H.
10
20
30
40
50
1915
1920
1925
1930
1935
1940
1945
1950
1955
1960
Amount of Electric Energy purchased
Yearly from 1916 to 1959 Inclusive.

New Services

133

75 new multiple street lights added.
2 new series street lights added.
47 new mercury street lights added.
113 new photo electric controls.

The following meter work was accomplished:

new meters installed	260
meters replaced	194
meters discontinued	40
meters discarded	107

Of the new meters installed 21 were time clock combination for the "F" rate.

Applications for service	860
Request for discontinuances	1121
Request for cut-in	1432
Purchase requisitions	211
Deposits refunded	389
Wiring inspections	1432
Wiring permits	476

Purchased Energy:

Short St. sub-station
Washington St. sub-station
Central St. sub-station TOTAL = 53,615,000 KWH's

Increase for the year 1959	11.6%
Average cost per K.W.H. for the year	$.014

Statistics

Energy used for power and lighting at sub-stations	41,151 KWH's
Energy used for fire alarm system	2,397 KWH's
Street lights were illuminated approximately	4,000 hrs.
using	1,224,217 KWH's

Very truly yours,

WILLIAM J. KATES, Supt.

REPORT OF THE FINANCE COMMISSION

To the citizens of Norwood:

The Finance Commission was organized for the year 1959 as follows:

George T. Mahoney, Chairman
Frederick A. McDonough
Ambrose J. Kelly

On January 1, 1959, the debt of the Town of Norwood was $2,314,000.00 with maturities in 1959 of $241,000.00. The sum of $1,660,000.00 was borrowed during the year to build an addition to the present Senior High School.

In addition to the above, the Town in 1959 made its third payment of $95,000.00 to the Commonwealth of Massachusetts to be applied against the cost of constructing the sewer main from the Metropolitan system to the Norwood-Westwood line. The total cost is $950,000.00 with $95,000.00 being paid off each year.

After examining the request for appropriations submitted by the various departments, the Commission met with department heads and committees charged with the disbursement of appropriations and discussed in detail the basis of such requests.

On completion of the work of the Commission, a public hearing was held prior to the Annual Town Meeting.

The sum of $35,000.00 was appropriated for the Reserve Fund and Transfers were made as follows:

Sewer Construction	1,500.00
Pensions and Vacations	1,958.40
Maintenance and Control of Traffic	828.00
Drains Construction	600.00
General Government Incid.	542.67
Interest on Temporary Loans	26.29
Public Health Polio Clinic	1,000.00
Public Dump Maintenance	2,700.00
Building Code Board of Appeal	300.00
Workmen's Compensation	3,700.00
Board of Appeal	300.00
General Government Incid.	500.00
General Government Incid.	500.00
Board of Health Polio Clinic	1,200.00
Public Welfare P.S.	480.00
Sewer Construction	1,300.00
Water House Connections	1,500.00
Particular Sewers	1,500.00
Workmen's Compensation	2,000.00
Welfare Disability Assistance	4,000.00
Veterans Service Personal Services	38.93

Water Service Connections	1,000.00
Water Service Connections	1,000.00
Fire Dept. New Uniforms	400.00
Interest on Temporary Loans	40.88
Group Insurance	1,730.50
Building Inspector Incidentals	25.67
Veterans Benefits	273.38
Public Works Personal Services	95.06
Interest on Temporary Loans	6.00
	$31,045.78

Respectfully submitted,

FINANCE COMMISSION
GEORGE T. MAHONEY
FREDERICK A. McDONOUGH
AMBROSE J. KELLY

REPORT OF PUBLIC WORKS DEPARTMENT

Mr. Walter A. Blasenak
General Manager
Norwood, Massachusetts

Dear Sir:

I herewith submit my report as Superintendent of the Public Works Department for the year 1959.

HIGHWAY DIVISION

Street Maintenance

A program of maintenance for town ways, guard rail, culverts and sidewalks was strictly followed during the year.

Fifty thousand gallons of liquid asphalt was distributed on the streets most in need of attention. We covered some Chapter 90 roads and some town ways with treated broken stone, but for the most part we used a sharp dry sand.

Sidewalks

Granite curbing was laid on Saint Joseph and Atwood Avenues and these sidewalks were rebuilt. The names of some of the streets where sidewalks were recapped are: Bullard, Cedar (off Chapel St.), Cottage, Hartford, Nahatan, Silver, Tremont, Vernon and Walpole Streets, Florence and Summit Avenues.

Twenty-five thousand dollars was set apart and expended for new sidewalks. Some of the longer stretches constructed were on the following streets: Cross, Elm, Fulton, Highview, Howard, Neponset, Nichols, Vernon, Warren Streets, Press Avenue, Morrill, Oak, and Richland Roads.

Street Signs and Bridges

Street signs and culverts were regularly inspected and maintained. New signs were erected where needed.

Drainage

The 1958-1959 winter was an open one, lacking snow for the most part. But it was attended by many sub-zero days which forced frost into the ground to a considerable depth. The absence of snow and the fact that earth could not be moved economically, afforded us the opportunity to clean open drains.

Piped drains and catchbasins were cared for regularly.

A twenty-four main drain project at Cedar Street (off Chapel Street) was closed December 1958 due to winter weather but it was completed this year. The remainder of work consisted of removing some ledge, pipe laying and reconstruction of two catchbasins and the construction of two manholes.

Three private drain connections were laid to houses.

MAINTENANCE AND CONTROL OF TRAFFIC

Traffic lines, cross-walks, parking stalls both on the highway as well as in our five town owned parking areas, center lines etc. were painted.

New regulatory signs such as "Go Children Slow", "Stop" signs and various types of "Parking Signs" were placed where ordered. Existing traffic markers were repaired or replaced where required.

Parking meters have been maintained by us since 1956. This year we took over the collection of coins formerly handled by the Police Department.

A new traffic island was constructed on Guild Street at Washington Street.

SEWER DIVISION

Sewer mains and laterals were cleaned during the year with the Flexible Sewer Rod Equipment.

Increasing use of disposals annually add to the work of cleaning both mains and house connections. Certain dead end sewers are now inspected every second week due to flat grades and greases.

1.	Number of dwellings January 1, 1959	5242		
	Number of dwellings built in 1959	190		
	Total number of dwellings December 31, 1959	——	5432	
2.	Sanitary house connection made in 1959		211	
3.	Total number of sanitary house connection in operation		5099	
4.	Total length of Sewer Mains in operation Jan. 1, 1959		66.63	Miles
5.	Total length of Sewer Mains built in 1959		2.92	Miles

6.	Total length of Sewer Mains in operation Dec. 31, 1959	69.55 Miles
7.	Broken mains repaired during year	3
8.	Main stoppages	7
9.	Service stoppages	159
10.	Services relaid	2
11.	Mains constructed by department	3
12.	The department supervised construction of all services laid by developers	

WATER DIVISION

1.	Number of water services including all services for public and private buildings, cemeteries, parks and fountains and all others *excepting services for fire purposes only,* in use December 31, 1959	5674
2.	Number of the above services equipped with meters	5674
3.	Number of fire services connected and ready for use December 31, 1959	37
4.	Number of fire hydrants connected and ready for use December 31, 1959	630

5. Length in feet of each size of main pipes, 4 inches and above, in use December 31, 1959

4″	1,705
6″	197,914
8″	134,560
10″	31,256
12″	19,227
14″	7,770
16″	11,550
20″	35
24″	2,416
	406,433

Number of Meters set (new)	170
Number of Meters replaced	344
New water services added to system	128
Water services renewals	6
Water services frozen	2
Water services leaks repaired	42
Hydrants broken by vehicles	7
Hydrants removed and relocated	4
Water Main leaks	7

WATER STATISTICS

Monthly Consumption in Gallons

	M.D.C.	Westwood Well	Old Westwood	Ellis	Total Gallons
January	82,553,000	....	....	240,000	82,793,000
February	71,921,000	....	....	79,000	72,000,000
March	81,499,000	....	....	307,000	81,806,000
April	81,028,000	....	....	310,000	81,338,000
May	97,934,000	....	....	344,000	98,268,000
June	94,137,000	....	....	233,000	94,370,000
July	91,558,000	....	....	105,000	91,663,000
August	124,976,000	....	....	82,000	125,058,000
September	107,390,000	....	....	130,000	107,529,000
October	102,725,000	....	....	80,000	102,805,000
November	85,430,000	....	....	164,000	85,594,000
December	83,050,000	....	....	73,000	83,123,000
Total	1,104,283,000	....	....	2,065,000	
Yearly Total					1,106,384,000

Highest Day August 18, 1959	Gallons	Highest Week August 16-22, 1959	Gallons
M.D.C.	5,305,000		32,155,000
Westwood Well	—		—
Ellis	—		—
Total	5,305,000		32,155,000

Gallons of Water supplied to distributing mains during year 1,106,348,000

Our new 4,000,000 gallon standpipe was put to use for the first time in May. This year all our water (excepting water sent into the mains while testing our wells) came to us from the Metropolitan District Commission.

This new reservoir and additional pipes along Providence Highway, Dean Street and Morse Streets have immeasurably aided us in meeting peak demands and yet keep the storage tanks full at all times. The distribution system will be further strengthened when the Route One fourteen inch pipe, now under construction, is connected at Sumner Street.

We faithfully inspected and kept up our own wells and buildings. The pumps are frequently tested and they could send water into the mains at a moment's notice.

The 1.2 million gallon standpipe was painted inside and out late in the year. The elevated tank will be painted next year.

The reconstruction of Dean Street, between Pleasant Street and Route One, first necessitated the following changes to the water and sewer systems:

1. Construct 200 foot sewer main extensions.
2. Construct 32 foot 8″ water main to tie in Pellana Rd.
3. Set back hydrants to new locations.
4. Renew existing water house connections and curb cocks.
5. Lay new water and sewer services to vacant lots.

Constant hydrant inspections are conducted during winter months. Domestic meters were read quarterly and factory meters monthly. A program of sealing each meter was started and this work will be carried to completion next year.

The construction of house connections laid by developers were supervised by the Public Works Department. We inspected all check valves quarterly where private supplies were cross connected to the municipal supply.

We assisted engineers from the New England Fire Insurance Rating Association who are making a survey of our distribution system. We also assisted engineers from other insurance groups in conducting spot tests for pressure and amount of available water.

FORESTRY—MOTH SUPPRESSION—DUTCH ELM DISEASE CONTROL

Prior to leafing all elm trees were sprayed with a 12% D.D.T. spray from a mist blower for control of the Elm Bark Beetle. When in leaf the elm trees were sprayed with a 6% solution of D.D.T. from the same machine for the control of the Elm Leaf Beetle.

The Joseph Hart Company of Randolph, Mass. removed many diseased trees and trimmed trees on various streets of the town.

Some trimming and removal was done by men in the Public Works Department.

One hundred eighty-two new sugar maple trees were planted in front of property owners' homes along town ways.

RUBBISH COLLECTION

The monthly collection schedule has been adhered to. The community is still growing and consequently the work of the rubbish division is increasing. A house-to-house collection was provided during the May Clean-Up Campaign.

DUMP

The Winter Street dump area was kept in good condition, not by our efforts alone, but with mutual assistance from our Board of Health Agent and our Fire Chief. It is no small task to regulate a dump area adjacent to a residential district and the cemetery.

EQUIPMENT

The following equipment was purchased for the department:

1 4 ton International Dump Truck and Plow

1 Michigan front end loader with 1½ cubic yard gravel bucket and 3 cubic yard snow bucket.

1 3-5 ton tandem sidewalk roller.

SNOW REMOVAL

The usual work under this category plowing, sanding, salting and posting of coasting signs were promptly done.

The winter was normal except for one exceedingly severe heavy snowfall, March 12, 1959. Better sidewalk tractors and trucks helped us clear the snow.

PARKS AND PLAYGROUNDS

Lawn areas at all parks and playgrounds were limed and fertilized in the spring after these areas were first cleaned and rolled. Grass was promptly cut during the growing season.

The open winter of 1958-1959 everywhere produced a heavy kill of ornamentals and those set out in Town Square Park in the fall of 1958 under the guidance of the Women's Community Committee were no exception.

Winter killed new trees and evergreens in this park were replaced and the remainder of old shrubs were removed before replanting new stock according to the layout of Mr. Harry Fraser, sponsored by the above named committee.

Two thousand dollars was expended clearing undergrowth at Shattuck Park. Dead trees, stumps and limbs will be removed here next year.

Hawes Brook Pool and the new Father McAleer's Pool were opened June 20th. Now we have filtration equipment at the old as well as the new pool.

There were innumerable problems regulating the cleansing equipment. The department built a forty car parking area at Fr. McAleer's playground.

The Babe Ruth field started at Wilson Street, late the preceding year was improved; the unfinished soft ball diamond started at Endean was graded and seed sowed; Here base paths will be cut out next year. The new regulation baseball diamond at Fr. McAleer's was finished and a metal backstop erected.

All the playground equipment and bleachers were inspected, repaired and painted. Little League bleachers were set up at the beginning of the season and placed back in storage when their schedule was over.

New playground equipment such as swings, picnic tables and slides that were purchased by the Recreation Department were also erected at the different playgrounds.

In Memoriam

NICHOLAS FACCIA

Born, May 2, 1885 — Died March 13, 1959

Nicholas Faccia, 24 Oolah Ave., was employed by the Town of Norwood from April 30, 1928 until he died on March 13, 1959.

He worked as a laborer and for the past eight years was a Street Patrol man in South Norwood.

MARTIN N. CONNOLLY

Born February 16, 1893 — Died May 13, 1959

Martin N. Connolly, 18 Oolah Ave., started work for the Town of Norwood on May 8, 1931. He was a veteran of the First World War from May 10, 1917 to March 19, 1919.

He worked as a laborer in the Public Works Department and in his later years was a Street Patrol man both on Washington Street uptown and in South Norwood.

TIMOTHY CONNOLLY

Born 1893 — Died September 20, 1959

Timothy Connolly, 279 Nahatan St., was employed by the Town of Norwood from May 15, 1933 until his death on September 20, 1959.

He worked as a laborer in the Public Works Department and was assigned to different work in the Highway, Water, Sewer, and Park and Playground divisions during his long service.

The above men served the Town of Norwood faithfully for a great number of years and helped make Norwood the wonderful town it is today.

The Town of Norwood extends this expression of gratitude for their long period of faithful service and accords its appreciation and its expression of condolence in their departure.

Resigned

JOHN S. MARTIN

Started work in the Public Works Department on February 28, 1931 and worked as a Laborer, Chauffeur and Tree Climber in the department until he resigned to go into private business for himself in the early part of 1959.

In Retirement

WILLIAM J. WALKER, SR.

Started work in the Public Works Department on May 6, 1929. He was assigned to various plumbing work in all the Town of Norwood Buildings such as the different Schools, Fire Dept., Police Dept., Light Dept., Civic Bldg., and Memorial Building.

Along with this work, he worked many years reading, setting and replacing water meters in the Public Works Department.

He also was assigned to installation of new water and sewer services into new homes, as well as construction work in the installation of water mains in different streets.

He served in the Merchant Marines during the Second World War.

He retired from the Town of Norwood on June 1, 1959.

In Retirement

JOHN J. FOLEY

Started work in the Public Works Department in 1922 and retired April 23, 1959.

He worked as a laborer in the Highway, Water, Sewer, Drain, Parks and Playground Departments for many years.

After several months illness he retired on May 5, 1959.

The Town of Norwood wishes all these men well in their retirement and thanks them for their many years of faithful service.

Baseball diamonds at the various playgrounds and the Civic tennis courts were conditioned prior to the beginning of the playing season.

The department assisted the Recreation Department to provide fireworks and dancing on the Fourth of July.

Skating areas were improved and readied well in advance of the first cold spell of the winter.

MISCELLANEOUS WORK

1. Automotive maintenance to the following departments: Cemetery, Engineering, Light, Police, School, and Public Works.
2. Issued gasoline to the following departments: Cemetery, Engineering, Fire, Light, Police, Recreation, School and Public Works.
3. Building maintenance to the following departments: Cemetery, Fire, Light, School and Municipal Building.
4. Grounds Maintenance to the following departments: Cemetery, Light, School and Municipal Building.
5. Maintenance of Honor Roll.
6. Maintenance of Carillon bells in the Municipal Building tower.
7. Furnished equipment and labor to Cemetery, Light and School Dept.
8. Excavations for Engineering and Light Departments.
9. Labor furnished to Civil Defense Director.
10. Handling of voting equipment.
11. Hauling of 1000 cubic yards of fill to new Fr. McAleer's Swimming Pool also 500 cubic yards of fill to our dump from Town Pit.
12. Christmas Lighting.

I wish to thank General Manager Blasenak, The Board of Selectmen, the various department heads and other town officials, and the personnel of my department for their cooperation during the year.

Respectfully submitted,

ALBERT E. CASEY
Superintendent of Public Works

REPORT OF MORRILL MEMORIAL LIBRARY

"To the citizens of Norwood:

We transmit herewith the annual statistical and narrative reports of the Morrill Memorial Library for the year ending December 31, 1959."

Respectfully submitted,

MARTIN B. CURRAN
Chairman, Board of Trustees

MARY L. DUNN
RACHEL P. MARTIN
THERESE A. FLAHERTY
JOHN T. KENNEY
GERTRUDE A. TANNEYHILL

To the Board of Trustees:

The following is a statistical report of the Morrill Memorial Library for the year 1959, arranged according to the form recommended by the American Library Association:

Name of Library	Morrill Memorial Library
Town	Norwood, Massachusetts
Name of Librarian	Edna Phillips
Date of Founding	1790
Terms of Use	Free for lending; Free for reference
Number of Agencies	3
Number of Days open in 1959	291
Number of Staff	10
Population, 1950 U.S. Census of Norwood	16,636
1955 State Census	21,108

Books

Volumes Added to the Library:

Fiction by purchase	1716
Non-fiction by purchase	1652
Fiction gifts	139
Non-fiction gifts	83
	3590

Volumes Withdrawn:

Fiction	1516
Non-fiction	905
	2421

Number of Volumes at end of Year: 50,823

Records

Records Added to the Library by Purchase:	159
Records Added to the Library by Gift:	4
	163

Records Withdrawn: 16
Total Number of Records at end of year: 1,071

Circulation

Books	*Fiction*	*Non-Fiction*	*Total*
Adult Department	46,322	41,159	87,481
Junior Department	31,105	15,793	46,898
Schools	6,157	3,185	9,342
South Norwood Adult	6,987	3,111	10,098
South Norwood Junior	10,256	4,605	14,861
Hospital Adult	5,276	1,730	7,006
Hospital Junior	312	178	490
Books, Total	106,415	69,761	176,176
Records			5,249
Pictures			923
			182,348

Finance

See Report of Town Accountant.

$3,891.57 was returned to the Town Treasurer, of which $173.50 was from annual fees of $2.50 each from non-resident members. The balance was fines and payment for loss or damage to books or records.

New registrations	1,977
Total, registered borrowers	10,134

Reference and book selection questions 4,082

Registration Comparison

New Registrations	*1958*	*1959*	*Increase*	*Decrease*
Adult	1060	1059		1
Junior	656	684	28	
South Norwood	223	234	11	
	1939	1977	38	
Registered Borrowers				
Adult	4627	5589	962	
Junior	2630	3075	445	
South Norwood	1310	1470	160	
	8567	10134	1567	

Circulation Comparison

	1958	*1959*	*Increase*	*Decrease*
Adult Department	86,635	87,481	846	
Junior Department	41,354	46,898	5,544	
Main Library Totals	127,989	134,379	6,390	
South Norwood Adult	10,533	10,098		435
South Norwood Junior	13,710	14,861	1,151	
Hospital Adult	6,795	7,006	211	
Hospital Junior	540	490		50
Schools	6,925	9,342	2,417	
Others	0	59	59	
	166,492	176,235	9,743	

Record Comparison

	1958	*1959*	*Increase*	*Decrease*
Adult Department	5,236	5,249	13	

Respectfully submitted,
Edna Phillips
Librarian

A TOWN LIBRARY IN THE FIRST YEAR OF THE SPACE AGE, 1959

"Lunik" Makes Our Handbooks

"Astronauts" appear in our magazines; "extraterritorial bases" are at home in our books. "Fission reactors" and "hypersonic flights" are a commonplace even to our teenage readers.

One way that drama and personal interest is given the world of books, is emphasis on live, artistically presented subjects for frequently changed book displays in all parts of the library. Our first year in the Space Age is reflected in Adult Department exhibits arranged by Mary E. Locke, Adult Department Librarian, in charge of Reference, Helen Fraser and Ruth King, both Senior Assistants, which included such arresting ones as "The Cosmos, in Map Form," with books on astronomy, space travel, and missiles; and another centering on "The Moon Landing," which brings to Norwood people, as to others, a new, concrete interest in outer space. Forty excellent window displays were arranged at the South Norwood Branch, by Doris Allen, Branch Librarian.

Our catalog too, immediately reflects the new age. Martha C. Eaton, Assistant Librarian and Cataloger, finds that some of the new books have been assigned the intriguing subject headings of "interplanetary voyages," "outer space," "artificial satellites."

Among reference questions inspired by new dimensional ideas were requests for material on the "X 15," "space medicine," "electronic living," and "supremacy in space."

"By Rocket to Adventure" For Our Youth

There has been a gain of 7,961 in circulation in the Junior Department and school loans. Often our facilities are taxed to the utmost here and at the Branch.

Irene Olson, Assistant, is a welcome addition to the Junior Department.

The nature of the reading done reflects the transition of schools and colleges to a new type of teaching and subject matter in line with drastic changes of the new age.

N. Dorothy Shumaker, Junior Department Librarian, finds that boys and girls of all ages are interested in science and in space. In fact at the second grade the availability of books has not caught up with the demand.

The space age was dramatized in the summer reading club BY ROCKET TO ADVENTURE. Children of grades three through six made "rocket" trips from Earth to the other planets by reading a variety of books — each planet representing a different type of literature.

Interest in world languages is growing. The few children's books we have in other languages than English are always in use.

Nine story hours were conducted by Miss Shumaker with the assistance of Miss Locke and Mrs. Fraser.

Classroom book collections were sent to six schools; classes from three schools visited the library as did groups of Cub Scouts, Brownies and the kindergarten from the Lainy Kay Country Day School.

Camp Fire Girls, Bluebirds, Girl Scouts and Boy Scouts helped the library by volunteer work.

Library Service Gains at Norwood Hospital

This year for the first time in several years, there has been a slight gain in circulation in the library's weekly hospital service.

In common with those other public libraries offering this service we have found that shorter hospital stays and more non-reading, elderly patients have reduced the amount of hospital circulation. In our experience its value is still great, and in the hands of Esther C. Pearson, Adult Department Librarian, in charge of Circulation, assisted by Bettina Cottrell, Substitute, books are still good therapy.

Student nurses with their instructor were given a guided tour of the Main Library's Adult Department leading to its effective use both for their studies and their personal reading.

Important — Though Behind the Scenes

Book selection and book inspection are of prime importance. Selection is mainly done by Edna Phillips, Librarian (who makes purchase decisions), and Miss Shumaker, Miss Locke, Miss Eaton, and Mrs. Pearson.

3590 books were cataloged by Miss Eaton, assisted by Mrs. Fraser — a gain of 313. This year Miss Eaton has been cataloging Junior Department books. Further centralization is planned by inclusion as soon as possible of music cataloging, now done by Miss Locke. Miss Eaton's schedule work has included the popular start of rotating Saturdays off for staff members electing to have them.

Dorothy Hogan, Records Assistant, has been in charge of statistical and secretarial work since July 1st.

Doris Connolly, Substitute, aids in all parts of the library. This year she has completed a sizable project in registration.

Miss Phillips completely revised "Staff Qualifications and Analysis of Positions," first written in 1950. This study gives a definition of every position; a description of its typical tasks; and its professional and personal requirements.

Carl B. Pearson, Senior Building Custodian, aided part-time by Lester B. Schortmann, has superintendency of buildings for the Main Library and South Norwood Branch, and of the grounds. This year it has included important painting, floor refinishing and chair repair in several parts of the library system; and complete refinishing of the pages' washroom. New fluorescent fixtures have been installed in the Intermediate Room. This corrects inadequate lighting.

One World in the Adult Department

Young adults had a part in the increasing circulation of the Adult Department. (The ratio of non-fiction to fiction was higher than the standard; it was nearly fifty-fifty.) There was also marked improvement in teen-ager's way of using the department. This is not only to the credit of the department heads, Miss Locke and Mrs. Pearson; and Mrs. King, but to the boys and girls themselves.

All Americans are being urged to add to their knowledge of world languages. Our library not only does its part, in offering books in any language requested, but this year we added our fifth language, Russian, in a language-study recording. Other language records here are Spanish, French, Italian, and German. We own 1,071 recordings and they circulated 5,249 times in 1959.

Africa, China, conservation, recreation, juvenile delinquency, creative thinking, drama, and parole are among the topics requested for book collection loans by the Senior High School and the Baptist Church. The League of Women Voters and the Junior and Senior High Schools have had 12 shelf collections prepared for use at the library. Such collections are available on request to any Norwood organization either for circulation from its own building or to be assembled for the use of its members at the library.

A list of Norwood industries prepared by the library in 1956, was re-issued in revised form, with added information. Mrs. Pearson was in charge. In a community having 53 industries — many with Space Age products — a full and

carefully prepared list of this kind (questionnaires were sent to every industry) has been called a valuable civic enterprise.

A framed location chart to help patrons find books is placed on each side of the entrance to the Plimpton Wing, together with stack-end labels, all of laminated material.

Iron railings at the steps of both street entrances have been installed; a great help in icy weather.

The Space Age at the South Norwood Branch

A tremendous interest in science and in space is reflected in requests Mrs. Allen received at the Branch. This starts in the second grade and is marked thru high school. It was recognized in the choice of a theme for the Summer Reading Club, in which 89 South Norwood children took part, and which is elsewhere reported.

Eighteen classes from the Balch School, each with a teacher, have come for library instruction and resulting stimulation of interest.

Twenty-seven story hours were held Saturday mornings.

Books, largely borrowed from the Massachusetts Division of Library Extension, were lent in Arabic, Finnish, Lithuanian, Polish, Russian and Swedish.

We Share, We Learn, We Receive

Miss Phillips was asked to speak to the Senior Citizens, by the Norwood Recreation Department, on "Ways a Public Library Can Spark a Fuller Life for the Mature;" by the Norwood Woman's Club on "A Booklover in the Far East." She serves as Chairman, Massachusetts Library Association's Personal Services Committee; Ex-Officio member, Norwood Capital Outlays Committee; a Town Meeting member; and was one of the sponsors for "An Evening With T. S. Eliot" at Boston University. Mrs. Allen served on the Book Selection Committee, Round Table of Young Adult Librarians; Miss Locke on the American Library Association's Membership Committee; Public Relations Committee, League of Women Voters; Miss Shumaker, Nominating Committee, Round Table Childrens' Librarians.

Miss Phillips and Miss Shumaker attended the Washington Conference of the ALA. They and other staff members went to conferences of the New England Library Association, the MLA, and numerous other library meetings.

A Simmons College School of Library Science student chose this library for her survey. Miss Phillips and Miss Shumaker were repeatedly consulted on school library matters, and made several school visits.

Mrs. Otis T. Swain, a former trustee, presented the library with "Lincoln Library of Essential Information;" The Catholic Women's Club with "The Holy Bible," and "The Boy Jesus;" The Woman's Club with a glass bowl; Mrs. Teresa Hurney and numerous other donors with a total of 222 books and a number of periodicals including a strong collection of religious interest from local churches and individuals.

National Library Week

National Library Week has become the leading event of our year. It aims to establish new frontiers for readers. All parts of the library took an energetic part in the week.

Mrs. Richard Boch served as Citizen Chairman, helping plan the celebration and presiding at its climax: a Book Review at which the reviewers were Mr. Martin B. Curran, Chairman, Board of Library Trustees; Mrs. Philip A. Gahm, Jr., and The Reverend Edmund A. Miller. Following Coffee Hour, Mrs. Boch presented the idea of a Norwood Friends of the Library which met with an affirmative response from citizens present. In many places a Friends of the Library has helped a fuller use of library resources, and support of its enterprises.

Two other book talks were featured. At the Open House, with Coffee Hour, held at the South Norwood Branch, Miss Phillips spoke on "To Asia, With Books in My Baggage." Mrs. Pearson gave a "Review of Plays" at the Senior High School.

"World Stories" were featured for children in the Junior Department. "World Music" from seven countries was played as background music in the Adult Department; and "World Languages" was the theme of window displays of books in nine languages at the South Norwood Branch.

Window displays in eight stores, of library books related to the sale interest of each store, were arranged by the Jaycees.

An Art Exhibit of original work by 17 Norwood artists was held in the Adult Department. Art exhibits illustrated a pupil's favorite book in Elementary, Junior High and Saint Catherines Schools. By the courtesy of publishers a Book Prize was awarded the library of each school.

All local industries were offered a loan collection of books on the subject of the company's product and related topics, for the period of National Library Week.

The Norwood Hospital Women's Aid had library displays in their Hospitality Shop window; and posters were displayed on several floors.

Throughout the week, in all parts of the library, floral decorations contributed by the Women's Community Committee enhanced the occasion.

Christmas Decorations

The Norwood Christmas Decorations Committee, Mr. George Mahoney, Chairman, and Mrs. John Martin, member, and Library Trustee, aided by Mr. Pearson, prepared outstandingly fine decorations outdoors, including music played thru a loudspeaker from the record-player previously given by the Women's Community Committee. The Norwood Woman's Club Art Committee, Mrs. Lawrence Scott, Chairman, and Mrs. Eugene Nelson, arranged greens and flowers at the Main Library. The Junior Department and the Branch each had a tree and a Christmas theme in book displays and story hours.

Expansion

The Board of Trustees has invited representative citizens to serve on an Organizing Committee for a Friends of the Library. The Board plans an early meeting with this group to proceed with active work.

Leaders in Norwood Celebration of National Library Week

"Tell Us a Story," Miss Shumaker holds the rapt attention of young readers.

"BOOKS ARE FRIENDS. COME, LET US READ."
One of the families using library books in the home is that of Attorney and Mrs. Charles Donahue.

A Hearing was called by the Projection Sub-Committee of the Capital Outlays Committee, on the Library's Addition, with bookmobile service, and parking space development; for requested action in 1962.

The greatly accelerated use of the library — now a circulation of 8.6 per capita —; its lack of adequate facilities; the adjustments needed to the Space Age, all give added pressure to expansion needs.

The Librarian is grateful for the chance to work with an exceptional group in the Board, the Staff, the Custodian, and the Substitutes.

Respectfully submitted,
Edna Phillips, Librarian

LIBRARY HOURS

Adult Department

Monday-Friday: 9 a.m.-9 p.m. Saturday: 9 a.m.-6 p.m.

Junior Department

Monday-Friday: 9 a.m.-6 p.m. Saturday: 9 a.m.-5:30 p.m.

South Norwood Branch

Tuesday and Thursday: 12:15-5:30 and 6:30-9 p.m.
Wednesday: 9-12 a.m. and 1-6 p.m.
Saturday: 9-12 a.m. and 1-5:30 p.m.

Norwood Hospital

Monday: 1-5 p.m.

Trustees

John T. Kenney, Martin B. Curran, Chairman, Mary L. Dunn
Therese A. Flaherty, Rachel P. Martin, Gertrude A. Tanneyhill

Librarian and Secretary of the Board
Edna Phillips

Staff

Martha C. Eaton, Assistant Librarian and Cataloger
N. Dorothy Shumaker, Junior Department Librarian
Mary E. Locke, Adult Department Librarian, in charge of Reference
Esther C. Pearson, Adult Department Librarian, in charge of Circulation
Doris C. Allen, Branch Librarian
Helen R. Fraser, Senior Assistant
Ruth King, Senior Assistant
Dorothy Hogan, Records Assistant
Irene Olson, Assistant

Building

Carl B. Pearson, Senior Building Custodian
Lester Schortmann, Custodian Substitute

Substitutes

Bettina Cottrell, Shirley Patterson
Doris M. Connolly, Ruth Tonning

JOHN J. CAVANAUGH, Chairman

Sitting: Elizabeth V. Syverson, Clerk; Mary H. Hemman; Frances L. Blanchot
Standing: Dr. John F. Kelly; Eugene A. Nelson; L. D. Lynch, Supt. of Schools; Henry W. Diggs; John F. Reynolds

ANNUAL REPORT

OF THE

Norwood Public Schools

TOWN OF NORWOOD

MASSACHUSETTS

FOR THE YEAR ENDING DECEMBER 31

1959

REPORT OF THE NORWOOD PUBLIC SCHOOLS

REPORT OF THE SCHOOL COMMITTEE
1959

School Committee

	Term Expires
John F. Reynolds 16 Day Street, NOrwood 7-0851	1960
Frances L. Blanchot 226 Vernon Street, NOrwood 7-0299-W	1960
John J. Cavanaugh 235 Railroad Avenue, NOrwood 7-0679-M	1961
Dr. John F. Kelly 66 Winter Street, NOrwood 7-4730	1961
Eugene A. Nelson 37 Brookfield Road, NOrwood 7-4642	1962
Mary H. Hemman 11 Westview Drive, NOrwood 7-5351	1962
Henry W. Diggs 439 Washington Street, Norwood 7-0341-M	1962

Organization

John J. Cavanaugh, Chairman

Elizabeth V. Syverson, Clerk

Committee Meetings

The regular meeting of the School Committee is held in the Administraiton Building (formerly West School) corner of Elliot and Walpole Streets, on the first and third Wednesday of each month.

Superintendent of Schools

Lincoln D Lynch, 21 Florence Avenue, NOrwood 7-1266

The Office of the Superintendent of Schools is at the Administration Building (formerly West School), and is open from 8 A.M. to 5 P.M. every day, Monday through Friday, inclusive. Telephone NOrwood 7-0133 or NOrwood 7-5095.

SCHOOL CALENDAR
1959 - 1960

Registration of new enrollees:

Tuesday, September		1
Wednesday,	"	2
Thursday,	"	3
Friday,	"	4

Monday, September 7 — Labor Day — NO SCHOOL

Tuesday, September 8 — ALL TEACHERS REPORT
Principals Meeting
Faculty Meetings
General Teachers Luncheon and Meeting
Reception to new teachers.

Wednesday, September 9 — ALL SCHOOLS OPEN
Grades 1 - 12 in session — noon dismissal

Thursday, September 10 — ALL SCHOOLS OPEN
Grades 7, 8, 9, 10, 11, 12 — regular full sessions
Grades 1, 2, 3, 4, 5, 6 — morning sessions. Elementary Teachers Institute in afternoon at Callahan School.

Friday, September 11 — ALL SCHOOLS OPEN
Grades 7, 8, 9, 10, 11, 12 — regular full sessions.
Grades 1, 2, 3, 4, 5, 6 — morning sessions. Elementary Teachers Institute in afternoon at Prescott School.

Monday, September 14 — ALL SCHOOLS OPEN
Kindergarten in session. All grades in regular full sessions.

Monday, October 12th — Columbus Day — NO SCHOOL

Friday, October 30th — TEACHERS CONVENTION

Wednesday, November 11th — Veterans Day — NO SCHOOL

Thanksgiving Recess: Schools close at noon Wednesday, November 25th, and re-open on Monday, November 30, 1959.

Christmas and New Year's Recess: Schools close at noon Wednesday, December 23rd and re-open on Monday, January 4, 1960.

Winter Recess: Schools close Friday, February 19th, and re-open Monday, Feb. 29, 1960.

Good Friday: Friday, April 15, 1960.

Spring Recess: Schools close Thursday, April 14th, and re-open Monday, April 25th.

Memorial Day — Monday, May 30th.

Graduation — Tuesday, June 7, 1960.

Tentative closing of school: Wednesday, June 22nd, 1960.

No-School Signals 2-2

Repeated at 7:15 A.M. No Sessions, Kindergarten through 12th grade, all day.

Repeated at 7:30 A.M. No forenoon sessions, Kindergarten through 9th grade.

Repeated at 7:45 A.M. No forenoon sessions, Kindergarten through 6th grade.

Repeated at 12:15 P.M. No afternoon session, Kindergarten through 9th grade.

Repeated at 6:15 P.M. No evening sessions.

Radio Stations (WBZ, WEEI, WHDH, WNAC), will broadcast notices between 7:00 A.M. and 8:00 A.M. and when possible, at noon and at night.

REPORT OF THE SCHOOL COMMITTEE

To the Citizens of Norwood:

The reports of the Superintendent, Principals, and Supervisors, present vital facts related to Norwood Schools. Items which the School Committee regards reportable and not included in the aforementioned reports are submitted herewith.

School Properties — Extended Use

This year a measurable effort has been made to make available the use of school building and grounds facilities for greater numbers of people and for a greater variety of program. Parent-Teacher groups are engaged in the promotion of social dancing — Saturday morning and holiday use of school facilities has been encouraged in the establishment of athletic activities for children of elementary school age. Sponsors of Boy Scout and Cub programs have been welcome and have used our buildings more extensively than ever before.

Capital Outlay — Better Planning

For a long time, our Town has met problems of growth in a haphazard sort of way. While most citizens have been conscious of the need for more intelligent long-range planning of public programs to meet the needs of a rapidly growing community, it is heartening to know that a concerted effort is now being made to put order into our plans for the future. The recent establishment of a Capital Outlay Committee augurs well for the future of a Town which is aware of the need for some kind of master plan.

New Quarters — West School

During the year, the School Committee decided to move administrative headquarters from the Junior High School Building where it was housed for many years, to the West School. The cost of maintaining this small school building, as an approved school housing facility, was a factor in the decision to relocate administrative offices.

Salary Schedule for Teachers

The perennial problem of salary scales for teachers is a matter of constant study and action. We want to keep our good teachers and the desirability of attracting potentially competent new teachers is obvious.

We have, therefore, this year voted to increase the salaries of all teachers, at all levels of preparation and experience. However, included in the framework of the schedule itself, is provision for recognition of the teacher who presents evidence of continuing professional growth.

Civilian Defense — Hospital Unit

Crowded, though our school buildings are, and extremely limited the space for storage, it seems to us that we must be prepared for possible disaster. When Dr. William F. Lovell, our local chairman of Civilian Defense informed us that a 200 bed emergency hospital could be made available, if we could find adequate storage space for it, there was nothing to do but find it. We have therefore, stored in our Junior High School building, just such a hospital unit. Though we hope that we may never have to use it, we are ready for this emergency.

Senior High School Addition

In the report which we submitted last year, attention was called to the immediate need for expansion of our high school housing facilities. The proposed addition which, together with the original building is to be planned for an enrollment of 1500 pupils. We hope, sincerely, that in their plans, the Committee will, if error must be made (here and there), plan for something more, something greater and better than meeting the barest requirements of the situation.

It seems to us that accelerated growth and increasing demands resultant therefrom are factors which should be weighed carefully by those who would plan to meet minimum requirements.

National Education Defense Act — Public Law 874

Passage of the National Education Defense Act provides us an opportunity to receive Federal financial assistance in the promotion of certain programs. To date, we have, as a result of meeting established requirements, received in support of our Guidance and testing program, several hundreds of dollars. During the next year we will qualify not only for further aid in the Guidance Program but also, if the town meeting appropriates enough money in matching funds, for further promotion of our Mathematics, Science and Foreign Language programs.

CHANGES IN PERSONNEL — 1959

Appointments

Senior High School

Howard E. Bush
Joan C. Disney
Maureen L. Lyons
Mary B. Morse
Nancy C. Weir

H. O. Peabody School

Louise C. Ulrich

Junior High School

Ethna J. Bergstrom
Joyce A. DeMoor
Barbara A. Granstrom
Elizabeth W. Horton
Gail E. Jordan
Margaret A. Langille
Ralph F. Morris
Ann Oliver
Alma J. Schubert
Robert L. Shanahan
John M. Twombly, Jr.

Elementary Schools

Nancy (Angell) Anderson
Jane B. Atkinson
Elaine K. Benson
Eleanor M. Conners
Sally G. Flynn
Eleanor V. Goldman
Jo-Ann F. Kay
Beverly (Wine) Kramer
Joseph E. Morse, Jr.
Patricia M. Murphy
Cornelia M. Owens
Nancy L. Peotrowski
Elizabeth A. Sweeney
Martha (Andrew) Timothy

Division of Special Services

Brigitte I. Avigdor — Elementary French
Margaret B. Cuming — Elementary Physical Education — Girls
Anne E. French — Remedial Reading
Cynthia A. Richmond — Adjustment Group

Promotions

Mildred I. O'Donnell, to Vice-Principal, Dean of Girls and Librarian, Junior High School

Transfers

Joan M. Giardello, teacher in Balch School to Callahan School
Ann S. Pithie, teacher in Cleveland to Balch School
Reeva R. Sagal, teacher in Junior High School to Winslow School
Richard Talanian, Jr., teacher in Callahan School to Shattuck School

Retirement

Agnes M. Bridges
Patrick J. Cloherty
Mary C. Fleming
Helen P. Gale
Lucy E. Steele

Resignations

Miss Ellen M. Burke, to teach in Needham
Mrs. Anahid (Aghjayan) Bassett, to stay at home
Mrs. Dorothy (Mehegan) Bitz, to stay at home
Mrs. Marie (Murphy) Clausen, to stay at home
Miss Marilyn J. Contas, to be married
Mrs. Jeanne (Slattery) Carrigan, to stay at home
Miss Margaret M. Frates, to study
Miss Joyce K. Fleming, to be married
Mrs. Dorothy (Walsh) Gray, to stay at home
Miss Jane P. Hurley, to teach in California
Mrs. Jean (Doolittle) Henry, to stay at home
Miss Margaret C. Martin, to other employment
Mrs. Helen (Sheridan) Martin, to stay at home
Miss Shelia M. Mahoney, to teach elsewhere
Mrs. Ann (Teehan) McAleer, to teach in Marshfield
Mrs. Harriet A. (Richey) McCartney, to stay at home
Miss Ann M. Norwood, to teach in Lexington
Mrs. Evelyn F. Ramsdell, to teach in Newton
Mrs. Kaye L. Roth, to move to California
Miss Jo-Anne Rogers, to be married
Mrs. Carol (Danforth) Sandblom, to teach elsewhere
Miss Alice M. Seelinger, to other employment
Miss Gladys M. Thomson, to teach in Andover
Miss Phyllis R. Vigorito, to other employment
Mrs. Catherine (Dowd) Ward, to stay at home

Appreciation

We, the members of the Norwood School Committee, appreciate the willingness of the employees of the Norwood Schools in the performance, each according to his capacity to contribute, of the many and difficult tasks they have so generously undertaken.

JOHN J. CAVANAUGH, Chairman
FRANCES L. BLANCHOT
JOHN F. REYNOLDS
HENRY W. DIGGS
EUGENE A. NELSON
Dr. JOHN F. KELLY
MARY H. HEMMAN

TABLE I

SCHOOL DEPARTMENT RECEIPTS

	Received 1959	Anticipated 1960
TUITION		
State Wards	$ 9,123.20	$ 9,200.00
Vocational	30,181.10	31,000.00
Adjustment Classes	1,248.00	
Americanization	72.00	75.00
STATE REIMBURSEMENT		
Vocational	35,440.37	35,000.00
Chapter 70 — General School	154,094.28	155,000.00
Chapter 69 — Special Class	8,409.25	9,000.00
Chapter 71 — Transportation	10,399.00	11,000.00
Chapter 69 — Adult Education	289.75	300.00
FEDERAL REIMBURSEMENT		
George-Barden Funds — Vocational	3,870.00	3,500.00
National Education Defense Act	1,138.00	4,050.00
WORK AND PRODUCTS		
Vocational — Girls	3,478.88	3,500.00
Boys Vocational	726.10	800.00
SCHOOL RENTALS		
Custodians	937.75	1,000.00
Hall Rentals	414.39	500.00
MISCELLANEOUS		
Industrial Arts	106.45	100.00
Textbooks	77.08	75.00
Other	158.36	90.00
	$260,163.96	$264,190.00

(Not included are receipts on account of lunch counter ($60,546.75), or athletics ($13,953.15). Legislation requires that these accounts are to be handled as Revolving Funds.)

TABLE II

TEACHERS EMPLOYED

	Sept. 1950	Sept. 1951	Sept. 1952	Sept. 1953	Sept. 1954	Sept. 1955	Sept. 1956	Sept. 1957	Sept. 1958	Sept. 1959
Senior High School	32½	32	32	32	32	33	33	35	42	42
Junior High School	22½	23½	26½	27	27	30	32	33	37	39
Vocational-H.O.P.	12½	12½	12½	12½	13½	13½	13½	12½	14	13
Vocational-Boys	1	1	1	1	1	1	2	3	3	3
Elementary School	40	41	51	56	61	65	63	61	78	78
Kindergarten	4	5	7	7	7	7	7	8	10	11
Specials *	7	7	7	7	7	7	9	11	13	16

* Includes: Supervisor of Art (1); Instructor of Instrumental Music (1); Division of Special Services (8); Teachers of Exceptional Children (3); Elementary Teachers of Physical Education (2); Elementary Teacher of Music (1).

TABLE III

ENROLLMENT FOR TEN-YEAR PERIOD
June Enrollments

Elementary	Junior High	Senior High	Vocational Boys	Vocational Girls	Total		Kindergarten
1,011	416	516	30	77	2,244	1949-50	194
1,076	431	496	24	60	2,264	1950-51	177
1,165	468	512	29	78	2,555	1951-52	303
1,402	547	496	26	68	2,884	1952-53	345
1,488	572	508	28	80	3,025	1953-54	349
1,982	637	521	28	98	3,266	1954-55	395
2,170	704	555	29	112	3,570	1955-56	423
2,292	787	606	25	81	3,791	1956-57	472
2,469	760	708	26	76	4,039	1957-58	552
2,562	839	758	27	95	4,281	1958-59	535

TABLE IV

SCHOOL POPULATION TRENDS
(October Enrollments)

Year	Balch	Callahan	Shattuck	West	Winslow	JHS Elem.	Cleveland	Prescott	Kdg.	Total Elem.	Junior High	Senior High	Vocational Boys	Vocational Girls	Total All Schools
1950-51	347	307	252	42	265	.....	.....	.....	(176)	1235	419	473	30	82	2269
1951-52	463	355	299	55	272	.....	.....	.....	(331)	1444	460	498	24	77	2533
1952-53	504	441	292	55	289	140	.....	.....	(361)	1721	550	500	28	91	2890
1953-54	642	362	296	49	281	239	.....	.....	(358)	1869	577	520	30	103	3123
1954-55	592	494	294	47	289	238	.....	.....	(408)	1954	639	524	29	119	3265
1955-56	668	585	295	53	293	249	.....	.....	(423)	2143	690	560	33	112	3538
1956-57	757	582	329	52	347	184	.....	.....	(481)	2251	789	631	27	104	3814
1957-58	831	628	348	55	393	214	.....	.....	(562)	2469	754	722	27	91	4063
1958-59	617	527	284	15	297	.....	373	387	(527)	2500	825	758	27	118	4228
1959-60	623	509	280	....	242	.....	491	435	(542)	2580	895	806	26	107	4414

School — Public and Vocational

AGE — GRADE MEMBERSHIP — OCTOBER 1, 1959

Grade		4	5	6	7	8	9	10	11	12	13	14	15	16	17	18	19	20 & over	Total
Kd.	Boys	55	231	2															288
	Girls	62	193																255
1	Boys		41	140	10	1													192
	Girls		40	145	10														195
2	Boys			40	127	15	3												185
	Girls			36	157	4													197
3	Boys				27	133	12	2											174
	Girls				34	106	7	1											148
4	Boys					27	116	20	2	1									166
	Girls					33	100	14	3										150
5	Boys						26	117	23	7	1								174
	Girls						44	108	9	3	2								166
6	Boys							27	79	27	3								136
	Girls							36	111	6	1								154
7	Boys								33	99	20		1						153
	Girls								49	89	8	1			1				148
8	Boys									56	90	15	1	2					164
	Girls									61	70	12	1	1					145
9	Boys										27	72	25	7	1	1			133
	Girls										44	85	9						138
10	Boys											35	75	23	3				136
	Girls										1	49	84	17	1				152
11	Boys												21	99	13	2	1		136
	Girls												49	98	12	1			160
12	Boys													55	84	18	2	3	162
	Girls													51	93	16	2		162
Post. Grad.	Boys																4		4
	Girls														7	12	7		26
Adj.	Boys				1		1	3	1	3									9
	Girls						2	2	1	1									6
Totals		117	505	363	366	319	311	330	311	353	267	269	266	353	215	50	16	3	4414

REPORT OF THE SUPERINTENDENT OF SCHOOLS

Herewith I submit my twenty-fourth and last report as Superintendent of Schools. There are included in my report such statements as may well have been, but, for one reason or another, have not been made by others in the Report of the School Committee.

Additional Housing

Notwithstanding the fact that there will soon be presented to the 1960 Town Meeting a strong case for the erection of additional school housing facilities for elementary school children, the announcement, made in 1959, that plans are underway for the complete development of the areas formerly known as Westover and Holmwood, puts us "on notice" that even more may be required in the near future. The likelihood of the need for two more (than we have now) elementary school facilities is not at all unreal.

There must also be considered the problem of further expansion of secondary school facilities. Though plans are now ready and construction soon to begin, the High School building which will be approximately twice as large as it is now, the day is not too "far off" when we will face the problem of additional school housing to accommodate all the students who will be enrolled in Grades VII to XII.

Foreign Language Instruction

Parents, teachers and pupils have received our program in conversational French language most enthusiastically. Our earlier efforts in this one seemed to be met with many frustrations arising out of schedule difficulties. Then we offered this opportunity only to those children in the elementary grades who appeared to excel in capacity for "handling language concepts. However, these children, together with many parents, were concerned about loss of time in other subject matter skills.

We have learned that children need not possess high intellectual power to be proficient in learning a language. We know that, at this age, children have no inhibitions in the matter of foreign language pronunciation. For these reasons, we have offered instruction in conversational French to all sixth grades, and to some others in lower grades, as an experiment.

It is too early yet, we feel, to declare that the sixth grade is the ideal time to introduce the child to this experience. However, as the child advances from grade to grade, we believe that upon an elective-selective basis, the promise of success as well as improvement of our program appears to be good.

There are those among us who feel that apart from the growth which we anticipate in mastery of the French language, we may expect concomitant improvement in mastery of our own language. That which we must wait to learn, is whether the difference between the older program (basically — reading and writing) in foreign language and the newer (speaking, reading and writing) is measurable and, from the standpoint of improvement in either French, or English or both, defensible, notwithstanding, the greater amount of time required to make the program successful.

Resolution

MARY C. FLEMING

1910–1959

Since 1910 Miss Mary C. Fleming has served the interests of our schools and our community, thirty-eight of these years as a teacher in the Winslow School.

We, Members of the Norwood School Committee, are mindful of her devotion to her work and are most appreciative of her interest and effort in behalf of the hundreds of little children whose privilege it was to be numbered among her pupils and friends.

We extend to her our best wishes for many years of good health and fortune.

Resolution

HELEN P. GALE

1921–1959

Miss Helen P. Gale after thirty-eight years of service in the Norwood Public Schools, her work characterized by unsparingly and seemingly tireless efforts in the interests of our town and its schools, has retired from these services.

The occasion of her retirement forces upon us the realization of the long term of invaluable service which she has rendered to our schools and our community.

Ever an inspiring leader in her chosen field of work, she has also been identified with all that is good in civic and professional circles.

We, Members of the Norwood School Committee, hope that in the years to come, that you will look upon this record with much satisfaction. We hope, too, that the memories of pleasant association and work well done will enrich the enjoyment of the many years we hope lie before you.

JOHN J. CAVANAUGH, Chairman
FRANCES L. BLANCHOT
HENRY W. DIGGS
MARY H. HEMMAN
JOHN F. REYNOLDS
EUGENE A. NELSON
DR. JOHN F. KELLY
Norwood School Committee

Resolution

AGNES M. BRIDGES

1911–1959

Miss Agnes M. Bridges, after forty-eight years of service as a teacher in the Norwood Public Schools, has retired from her duties in the Home Economics Department of the Senior High School, after a long and fruitful period of service to our Town and its schools.

Ever mindful of her conscientious devotion to her work, to the girls whose privilege it was to be numbered among her pupils, we, the Norwood School Committee, upon the occasion of her retirement, records its appreciation of her work and extends to her its best wishes for good health and fortune.

Resolution

LUCY E. STEELE

1917–1959

We, the members of the Norwood School Committee, in appreciation of the many years of excellent service rendered our schools by Miss Lucy E. Steele, over a period of forty-two years, extend our best wishes for continued good health and happiness.

Ever mindful of your generous spirit in your work, we hope that there are many years ahead during which you may look back upon and derive much satisfaction from your excellent record as a servant of our Town and its people.

We hope, too, that the memories of pleasant associations and work well done will enrich the enjoyment of the many years we hope lie before you.

JOHN J. CAVANAUGH, Chairman
FRANCES L. BLANCHOT
HENRY W. DIGGS
MARY H. HEMMAN
JOHN F. REYNOLDS
EUGENE A. NELSON
DR. JOHN F. KELLY
Norwood School Committee

Vocational Education — Survey

In my report to you, last year, I indicated my thoughts and feelings in the matter of extension of Vocational School offerings. The Survey, prepared by representatives of the Division of Vocational Education in our State Department of Education and copies of it, distributed to Town Meeting members, points in the direction in which I would like to see Norwood move.

Norwood's Charter

Personally, I am much pleased to observe the lively interest manifested by so many people in the attempt to clarify understandings in the matter of interpretation of the language of our charter as it relates to the powers and duties of the School Committee.

Conclusion

May I take this opportunity to express to our new teachers a word of welcome, to our older teachers and other co-workers a word of gratitude, and to the School Committee, a word of appreciation for the helpful support and encouragement which has been given me.

In addition, may I please add, that when, approximately twenty-five years ago, I was elected to my present duties, I resolved that I would do my best to make the Norwood Schools' educational program the best possible. This I have tried to do and I am grateful to the Town for the opportunities which all of my children have had, to take advantage of it.

LINCOLN D. LYNCH
Superintendent of Schools

REPORT OF THE PRINCIPAL OF THE SENIOR HIGH SCHOOL

I have the honor to present my fourteenth annual report as Principal of the Senior High School.

Enrollment

At this time we have 826 young people in attendance at the Senior High School exclusive of Peabody School membership. Last year our enrollment was 786. For next year we estimate that not less than 840 students will be registered. Within existing facilities we have reached the limit of our enrollment capacity. We hope to avoid the necessity of double sessions in the fall. However, faculty members and others note with enthusiasm that a new thirty-four room addition to the High School building has been approved by Town Meeting action and that actual construction on the new building will in all probability begin early in the spring.

The Results of the School Evaluation

In spite of enrollment problems the year has been, we believe, one of substantial educational progress. Last spring the faculty concluded a two-year critical study and analysis covering virtually every aspect of our educational effort. In

this connection last spring a visiting committee of eighteen educators spent three days at the school reviewing and evaluating faculty findings. It is, we believe, of some significance that this committee of visiting educators rated the School "good" or better in virtually every one of the fifty-eight areas appraised.

Much of value has already come from this two-year study, and much of value is expected to come from it in the immediate future. Of necessity, however, many recommendations in the report of the Visiting Committee must await adequate facilities and personnel which may be expected with the completion of our new addition.

The New Brochure

When Dr. Conant's recent suggestions for a truly modern high school were published, it was a source of satisfaction to all of us at the High School to note that both in philosophy and in practice our school was already in line with most of the major specifications of this eminent educator. Citizens who wish specific information with regard to the principles and practices which characterize the local high school may refer to the printed and pictorial brochure entitled NORWOOD HIGH SCHOOL PROGRAM OF STUDIES AND CURRICULAR INFORMATION. Last spring for the first time in the history of the school a brochure of this type was made available for our students, their parents, and for others who might be interested. A copy may be obtained at the Principal's Office or at the office of the Superintendent of Schools.

Other Indicia of Progress

During the year many other aspects of the school have been further refined and expanded.

(1) The number of books in the School Library has been almost doubled, and the Library is today an integral and valuable part of the school experience.

(2) Further organization has been effected in our Reading Skills program. Virtually every student in the School now has the opportunity to take at least one course in Developmental Reading while in High School. Provision has also been made for those who need Remedial Reading help.

(3) Students who last year took our new Physics course and our Advanced Mathematics course and who this year are continuing these studies in college report enthusiastically on the adequacy of their High School preparation in these areas. The organization of both Physics and Mathematics this year has been still further improved.

(4) In November the School Committee accepted our recommendation that two additional English teachers be added to our teaching staff. This is in line with the Conant Report and with the Report of the Evaluating Committee mentioned earlier and permits our English teachers to give more individual attention to each of their students with new emphasis on written composition.

(5) For the first time a series of tests covering nine significant areas of developed ability was administered last June to the members of the present Junior class. In these tests Norwood High School placed in the top 5 per cent

of all the high schools tested throughout the entire country. Understandably faculty members are pleased with this achievement.

(6) In the annual Yearbook competition conducted by Columbia University, TIOT, the Norwood Senior High School yearbook of the Class of '59 was awarded first place honors. To the Co-Editors-in-Chief of TIOT '59, Patricia Hussey and Ronald Wilder, to all other students who participated in the production, and to Mrs. Philip Riley, their faculty sponsor, we offer our sincere congratulations for a superlative accomplishment.

The Foreign Exchange Program

Underlining as it does our hope for a better tomorrow through international friendships and understanding, the success of our foreign exchange program over the years has been a source of satisfaction to all of us. Many individuals and many organizations in the community have contributed to this program. Under the exchange program last year, Miss Madeline Zilfi, honor roll student and a top school citizen at Norwood, spent eight weeks during the summer in Germany. Miss Inger Hallstrom entered the School last September as a foreign exchange student from Sweden. We are deeply indebted to Mr. and Mrs. Robert H. Fisher, 44 Emerson Drive, for their assistance in furnishing a home for this young lady in Norwood during the period of her attendance at the High School.

The National Honor Society

During the terminal weeks of 1959, plans for establishing a local chapter of the National Honor Society at the High School were all but completed. Tentative membership requirements and a Constitution for the new organization have been drawn up by the faculty, reviewed by a Student Council Committee, and sent to the National Honor Society Headquarters in Washington for approval. I am happy, therefore, to report that within the next few weeks top ranking students in the High School not only will be accorded local Honor Roll citation as heretofore but will in addition have the privilege of membership in an honor society which has National recognition.

In Conclusion

In conclusion I wish to thank the High School faculty, the members of the School Committee, and all others who help so often and in so many ways to make our labors in the educational vineyard happy and, we trust, not unproductive.

I am grateful to Superintendent of Schools Lincoln D. Lynch for his support over the thirty-year period of our association.

As is usual, my annual report closes with a copy of the program followed at the last Senior High School graduation exercises and with the names of those students cited for special awards on that occasion.

CHARLES A. HAYDEN
Principal

Graduation Honor Awards

Berwick English Prize
Patricia A. Hussey

Junior Chamber of Commerce Scholarship
Patricia A. Hussey

Boston Steward's Club Scholarship
Danial R. Septelka

Rotary Club Scholarship
Danial R. Septelka

Teachers' Club Scholarship
Ronald J. Wilder

Norwood Women's Club Scholarship
Susan E. Crawford

Norwood Kiwanis Club Scholarship
Walter B. Virginski

Norwood Mother's Club Scholarship
Joan L. Fairbanks

Massachusetts Nursing Homes Association Scholarship
Margaret R. Oszajca

High School Scholarship Awards

Adele D. Tumas
Martha J. Keedy
Carol A. Sarno
Michael A. Rizzo
Mary E. O'Brien
Mary A. Flynn

Norwood Mother's Club Home Economics Award
Jill Thompson

Mathematics Award
Ronald J. Wilder

Nicholson Memorial Award in English

Adele D. Tumas
Ronald J. Wilder

United States History Medal Award
made available by Norwood Post No. 70 of the American Legion
Rimvydas F. Liutkevicius

Lane Medal Awards

Patricia Hussey
Susan E. Crawford
Ronald J. Wilder
Adele D. Tumas
Nijole Makaitis
Carol A. Sarno
Joan L. Fairbanks
Martha J. Keedy
Walter B. Virginski
Margaret R. Oszajca
Leslie A. Swift
Lillian T. Foley
Mary E. O'Brien
Mary A. Flynn
Michael A. Rizzo
Marilyn O. Mitchell
William P. McAuliffe
Charles R. Mullen
Martha J. Snider
Constance J. Balutis
Judith E. Diggs
Robert J. Bethoney

GRADUATION EXERCISES OF NORWOOD HIGH SCHOOL

Class of 1959

Tuesday Evening, June 9, 1959

H. Bennett Murray Field

Program

PROCESSIONAL — "Pomp and Circumstance" . . . *Edward Elgar*
Ronald Hardy — Organist

INVOCATION — Rev. Allen Keedy, Pastor of First Congregational Church

"I May Never Pass This Way Again" . . . . . *Simeone*

Senior Members of the Varsity Choir

I'll give my hand to those who cannot see
The sunrise or the falling rain.
I'll sing my songs to cheer the weary along
For I may never pass this way again.

I'll share my faith with ev'ry troubled heart,
So I shall not have lived in vain,
I'll give my hand; I'll sing my songs;
I'll share my faith because I know
That the time is now to fulfill each vow
For I may never pass this way again.
For I may never pass this way again.

ADDRESS Dr. Jean Paul Mather
President of the University of Massachusetts

"Turn Back O Man" . . . . . *Holst*

Senior Class

Turn back O man, forswear thy foolish ways,
Old now is Earth, and none may count her days,
Yet thou, her child, whose head is crowned with flame,
Still wilt not hear thine inner God proclaim
"Turn back O man, forswear thy foolish ways!"

Earth might be fair and all men glad and wise,
Age after age their tragic empires rise.
Built while they dream, and in that dreaming weep.
Would man but wake from out his haunted sleep
Earth might be fair and all men glad and wise.

Earth shall be fair, and all her people one,
Nor till that hour shall God's whole will be done.
Now, even now, once more from earth to sky
Peal forth in joy man's old undaunted cry
"Earth shall be fair, and all her folk be one!"

"Halls of Ivy" . . . . . *Russell, Knight*

Senior Class

GIFT OF THE CLASS OF 1959

Michael A. Rizzo

ACCEPTANCE OF THE GIFT FOR THE SCHOOL

Ronald W. Hardy

AWARD OF MEDALS AND PRIZES

Mr. Lincoln D. Lynch, *Superintendent of Schools*

Berwick English Prize
Junior Chamber of Commerce Scholarship
Boston Steward's Club Scholarship
Rotary Club Scholarship
Teachers' Club Scholarship
Norwood Woman's Club Scholarship
Norwood Mothers' Club Scholarship
Massachusetts Nursing Homes Ass'n Scholarship
Kiwanis Club Scholarship
High School Scholarships
The Norwood Mother's Club Home Economics Award
Mathematics Award
Nicholson Memorial Award in English
American Legion United States History Medal
John C. Lane Medals

PRESENTATION OF DIPLOMAS

Mr. John J. Cavanaugh, *Chairman of the School Committee*
Mr. Charles A. Hayden, *Principal of Norwood High School*

"Norwood" . . . . . *Wheelock '13*
Arranged by Walsh '13

Chorus
(The audience is invited to join)

"The Star Spangled Banner" . . . . . *John Smith*
Everyone

Music under the direction of Mr. John B. Faucett

Graduates

Mary Louise Abely
Leonard Winton Acker
Priscilla Martha Adams
Francis James Babel
William Symonds Bainton
Leslie L. Balch
Constance Jean Balutis
Norma Ann Barnes
Lura Hamilton Bell
Judith Ann Bergfors
Judith Anne Bergman
Robert James Bethoney
Ellen Christine Bloom
Gerd Peter Bond
John Paul Bowler
Margaret Mary Brannelly
Thomas Joseph Brannelly, Jr.
Katherine Broderick
William James Buckley
Kathleen Marie Burke
Maureen Catherine Burke
Mary Thérèse Butler
Brian Saunders Callahan
Ethel Mae Callis
Lucille Lynne Carchedi
Wilfred Carl Carlson
Mary Agnes Carpenter
Frederick Harold Chipman
Paul Francis Ciancarelli
Stephen Frank Clem
John William Clinch
John Francis Concannon
Beverly Ann Ferris
Matthew Bernard Connolly, Jr.
Paul Michael Connolly
Peter Michael Connolly
Sheila Ann Connolly
Penelope Mary Jane Conrad
Joseph Michael Corbett
Janice Marie Corsini
Paul Edward Costello
Dale Cramer
Susan Elizabeth Crawford
Rose Marie Croteau
Barbara Louise Cummins
Betsy Bruce Currier
Marjorie Jean Davidson
Gertrude Muriel de l'Etoile
John Joseph Devine
Robert Patrick Devine
Judith Elaine Diggs
Peter Vaughan Dixon
David G. Doe
Joseph Anthony Donato
Michael Edmund Duffy
Arthur Winston Elkins
Virginia Jean Ellis
Faith Ann Erickson
Nancy Jane Erickson
Joan Lee Fairbanks
Elizabeth M. Famigliette
John Philip Fanning, Jr.
Peter Thomas Ferioli
Anita Louise Ferrara
Barbara Catherine Ferrick
William G. Concannon

vocational needs of young people. As the Henry O. Peabody School was founded for just that purpose, we are at this time exploring the possibilities of establishing new courses of study within our present structure as far as physical facilities allow. Long-range planning, however, will be necessary for additional facilities. Vocational schools throughout the country are setting up many new courses, several of which are either wholly or partially supported by Federal funds.

The following subject areas are suggested for study to determine whether or not they would meet the needs of our community and those of the surrounding area: Distributive Education, Dental Assistant, Medical Assistant, Hospital Housekeeping, and Hotel Housekeeping.

This year at the request of the Norwood Hospital, we explored the possibility of establishing a Licensed Practical Nurses' Training course in the Henry O. Peabody School, with the expectation of affiliation with the hospital. As adequate physical facilities were not presently available at the school, the hospital offered to provide the laboratory for teaching the nursing arts.

Funds for establishing such a program in a vocational school come through the United States Office of Education. They cover cost of the initial equipment, instruction supplies, teachers' salaries, and State supervision of the program.

There are definite education requirements set up for the teacher-nurses, for the director of the school, and for the school's affiiliation with hospitals. Identification of the program must remain with the local school authorities.

A conference was held at the Henry O. Peabody School on May 19, 1959, to consider all factors involved in the establishment of a Licensed Practical Nurses' Course. Mrs. Eleanor Fleming Connelly, R.N., Supervisor, Schools of Nursing under the Massachusetts Approving Authority for Schools of Nursing; Miss Grace Nangle, Supervisor, Practical Nurse Education, Massachusetts Department of Education; and Mr. Charles A. Richardson, Administrator, Norwood Hospital, met with the Director of the Henry O. Peabody School. After a thorough discussion, it was mutually agreed that we would not pursue further the plan for the inauguration of such a course in the Peabody School program at this time. Under the Department of Vocational Education, the program as originally proposed must be controlled by the Norwood School Committee and directed by the Henry O. Peabody School. Inasmuch as the initial proposal was made by the Norwood Hospital, and as nearly all the physical facilities were to be furnished by it, the Norwood Hospital trustees naturally felt the control and direction of the program should be more closely allied with the wishes of the hospital. However, the Approving Authority for Schools of Nursing recognized our standards and recommended that our administration and faculty be accepted for this program. I feel assured that when physical facilities are available, we will be able to establish such a course. Further study of the needs of this area will be carried on. Perhaps the affiliation will be with several small hospitals and nursing homes. A study of the facilities required for a nursing arts laboratory within our school may result in the rearrangement of some of our present laboratory facilities for this purpose. We feel that there are many distinct advantages in being a part of a nationwide program and we welcome association with this group of educators.

Enrollment

Our enrollment has shown a steady increase each year and improves in quality as well. Applications now being received for next year indicate increased interest on the part of the high school graduates, especially for courses in beauty culture, business, and food service. We also are much pleased to note the interest shown by the numbers of parents who have visited our school this year to obtain firsthand knowledge of vocational education. A parent-student-guidance-counselor day is planned this year as part of our public relations program to promote better understanding of vocational education.

Business Department

Our Business Department rooms have taken on a fresh, new look. Both rooms have finally been repainted; and our typewriting laboratory has been equipped with additional steel tables, posture chairs, and new typewriters to replace the ones which had been in use for a period extending from four to ten years. The business machines laboratory, too, received new steel tables and posture chairs to replace old wooden models. Both rooms are now modern in appearance and equipment.

Since my last annual report, the teachers in our Business Department were asked to co-operate with the Norwood Senior High School by participating in their Evaluation Study, and they were visited and observed by the members of the Evaluation Committee. A more complete picture of the business education program available to Norwood students was rendered by including the advanced work which we offer in our stenographic and business machines courses of study.

The Visiting Committee commended the excellence of preparation given our students and the excellence of our placement program for our graduates. Further commendations and recommendations are included in the report of the Visiting Committee.

We feel, and the Visiting Committee concurs, that our Business Department has a future growth in the area of postgraduate business education on the thirteenth and fourteenth grade levels.

Beauty Culture

Beauty culture is the most flourishing department of the school at this time. Sixty students are presently enrolled, twenty-four of whom are high school graduates. The State Board examination was held at the school in July, and all our graduates passed and have been placed in positions for which they were trained.

Last year it was necessary to limit our membership to the extent of our class facilities, and it will be necessary to do the same thing next year. We have reached the maximum level of enrollment numbers practical for training in this field of work in our area.

A Beauty Culture Guild was formed this year by past graduates of this department. Its purpose will be for professional improvement of graduates. Educational meetings are held at the school.

Dressmaking

This course maintains its level of enrollment. The annual style show was a success. Miss Jessie Golden assisted in the advanced class for one unit of teaching. The trend in this field is for advanced training beyond high school in fashion and art.

Food Service

The Food Service Course is increasing in popularity, especially for young men. All graduates of this department were placed in excellent positions, and most of the students work in this trade part time while attending school.

At present we have an unusual Advisory Board for this course, the members of which represent the major food operations in the industry. The interest shown by men in the food industry has helped greatly in developing our foods program. It is the opinion of our Advisory Board that the time is right to employ a chef-teacher as soon as we can find one suitable for our type of school. This will fill the teacher vacancy created when Miss Allison resigned.

To supplement our foods course this year, we have planned a Chef's Course of ten consecutive lessons for the boys. The course will be conducted by Mr. Ernest Hinkley, Executive Chef of the First National Bank of Boston, who has been conducting courses for the Massachusetts Restaurant Association in Boston, Worcester and Springfield. We appreciate Mr. Hinkley's interest in young people and feel it is a privilege to have him as a part-time member of our faculty.

I regret that we were unable to operate our Tea Room this year, as we lacked the services of a third teacher in the Foods Department.

The long-range program for replacement of equipment in this department is nearly completed. We are very proud of our laboratories which indeed merit the favorable comments made by visiting members of the industry.

State Department of Education

I should like to include a few excerpts taken from the annual report of the State Department of Education in reference to our program.

> "Through the educational council of the Massachusetts Food Service Association, this school has publicized not only its own food trade program, but also has secured publicity for other food trade programs and for vocational education in general. Members of this association are now better informed as to possible co-operative programs which might be developed in the trade schools, with the interest and backing of the hotel and restaurant industry."

* * * * *

"Further adjustments have been made in the amount and type of teacher-service in keeping with the increase or decrease of the enrollment in the several trade departments."

* * * * *

Teaching organization and teachers are recommended for approval."

* * * * *

"All records examined found to be acceptable and school recommended for approval in these particulars."

List of Graduates

Beauty Culture

Ambrosini, Carol A.
Balch, Leslie
Belcher, Kathleen A.
Brow, Alicia Kane
Cady, Rosemarie Ellen
Clark, Mary Lucinda
Conrad, Penelope Mary Jane
DePaul, Suzanne Lee
Derome, Ann Ruth
Dixon, Catherine
Fisher, Judith Gay
Fobes, Carolyn Alice
Giallonardo, Joan Marie
Hilton, Marjorie J.
Joseph, Janice Ann
Kelley, Florence Ellen
Lindelof, Jean Josephine
Manning, Christine M.
Morrissey, Ann Marie
Nordstrom, Vyda
Olson, Judith Lillian
Parlee, Judith Elaine
Pike, Judith Abbe
Quattrucci, Eleanor Rose
Rich, Mary C.
Rogozyn, Catherine Sonia
Shanahan, Frances E.
Thomas, Floreen J.
Vivona, Paula Mary
Wambolt, Carole Ann
Whynot, Nancy Ann

Foods

Barnes, Norma Ann
Bergfors, Judy Ann
Croteau, Rose Marie
del'Etoile, Gertrude Muriel
Gladstone, Barbara Ann
Grant, Mildred Patricia
Pasquarosa, Warren Dean
Septelka, Danial Robert
Turnberg, Paul Elis
Wilkinson, Beverly Mae

Business

Bloom, Ellen Christine
Broderick, Katherine Mary
Davidson, Marjorie
Famigliette, Elizabeth M.
Ferrara, Anita Louise
Ferrick, Barbara Catherine
Franciosi, Frances J.
Gibbs, Gretna
Leary, Diane Mary
Morrell, Carol Ann
Pender, Dorothy Ann
Wojdag, Janet Louise
Herrmann, Karin Klara H.

Dressmaking

Currier, Betsey Bruce
Peachey, Sandra Claire
Purdy, Lorraine Carol
Tingley, Janet Evelyn

Faculty

With the trend in enrollment of postgraduate students continuing in our own school, five members of our faculty were available for teaching service in several areas for the Norwood High School.

Faculty members teaching High School classes are:

Miss Rose Morrison	15 periods a week	Business Machines, Business Arithmetic, and Filing
Miss Marjorie McCready	10 periods a week	Shorthand and Transcription
Miss Veronica Riley	5 periods a week	Sophomore English
Mrs. Gertrude Butler	5 periods a week	French I
Mrs. Helen Beardsell	5 periods a week	Home Economics

Although we wish to co-operate in these difficult times of crowded schools, the scheduling of so many classes within our program of studies leaves little flexibility for our own program. We hope in another year, with additional staff members in the High School that only a limited amount of teaching services will be required of our teachers in the High School program.

My fondest wish is that we continue to work in the interest of developing an educational program in which the two schools grow side by side, as one in purpose, to the mutual benefit of each other and to the advantage of every individual student.

All members of the Henry O. Peabody School faculty have met the necessary professional improvement requirements for this year.

An evaluation study of the Henry O. Peabody School will be made soon by our faculty. This will be followed next year by an evaluation by a visiting committee chosen by the Director of the school. The evaluation proceedings will be under the direction of the Supervisor of Guidance of the Massachusetts Department of Vocational Education.

Miss Phyllis Vigorito, a faculty member, resigned in June to return to a Boston Beauty Salon. Miss Louise Ulrich joined our Beauty Culture staff directly from Elizabeth Arden's Boston Salon. Miss Ulrich has had wide experience and is an excellent addition to our Department. Miss Alice Seilinger, teacher of tea room cooking, resigned in June to return to her former position. Mrs. Gunnar Carlson, a temporary appointee as clerk-typist in our school office, was replaced by Mrs. Helena Eisener, a permanent appointee as clerk-stenographer. We enjoyed having Mrs. Carlson with us while she could stay and regret that it was necessary to replace her.

Conclusion

I shall conclude my report with an expression of appreciation and gratitude to the members of our faculty whose sympathetic understanding of our aims and objectives is responsible for the personal success of so many of our graduates. The loyal interest of our alumnae attests to this.

I wish also to thank Mr. Lynch, our Superintendent of Schools, for his continued leadership. We shall miss his active interest as he retires from professional life, but the contribution he made as one of the original planners and supporters of this unique school still leaves a fine foundation for us to build on.

I should like to bring my annual report to a close with pertinent quotations from Dr. James Bryant Conant's speech delivered at the Chicago Convention of the American Vocational Association in December, 1959. I believe that his thinking will have a striking influence on the immediate future of vocational education.

". . . Judging from what some critics of American public education have been saying since Sputnik, I cannot help wondering if their ignorance of vocational education is not at least as great as was mine three years ago!

"I do not see how anyone who has visited the kind of practical courses I visited could recommend eliminating vocational and practical work from the high school. When I hear adverse criticism of vocational education, I cannot help concluding that the critic just has not taken the trouble to find out what he is talking about!"

". . . I come to the fourth and last block to a sensible discussion of vocational education — and here the difficulty arises even in rational discussions among educators. I refer to the question of prestige. Mixing up educational values with matters of prestige has bedeviled the work of teachers for generations in every nation, and I suppose it will continue to do so for years to come. Nevertheless, I feel we should do all we can to destroy an educational myth which has grown up in the United States in this century and which is a result of a false evaluation of education through the intrusion of prestige considerations."

". . . It is obviously absurd to attach value labels to the length of the period of formal study . . . The general education of some potentially influential citizens of the United States can be completed, I feel sure, by two full years of post-high school study. And these two years, as well as the last two years of high school, can be devoted in part to study directly related to future employment — in short, vocational education to use these words in their widest sense. Many, indeed, may well complete formal education with the twelfth grade. The point is not how long has a youth studied, but what has he or she got out of the study. This, in turn, depends very often on the degree to which the pupil feels the school work is important.

"And for the vast majority of young American adolescents, if formal studies are to be important, these studies must be related in some way or another to the youth's own goals and aspirations. This question of motivation for many young people is the question of supreme significance. And it is because I have been so impressed with the attitude of the boys and girls in the vocational courses I have visited that I am so enthusiastic a supporter of vocational education at the high school level . . ."

Because of the esteem in which Dr. Conant is held by fellow educators and laymen, I am certain that his comments concerning the educational needs of youth will hold interest for all of us as well as much food for thought. I have quoted

rather extensively from his keynote address in the two areas in which we have found our local problems — the prestige myth and the eleventh and twelfth-grade levels of vocational training.

I urgently suggest that all adults read Dr. Conant's reports, particularly this speech delivered on December 7 in Chicago. I am sure that any doubts concerning the value and need for high school vocational education would be dispelled and that many more young people who could benefit from such education would be finding their way to our door.

BLANCHE M. KINGSBURY
Director

REPORT OF THE PRINCIPAL OF THE JUNIOR HIGH SCHOOL

I herewith submit my twentieth annual report as principal of Norwood Junior High School.

Our school now has nearly 900 pupils, and all the space in the building is being used. Next September our enrollment will increase to 950, and in the following year it will rise to more than 1,000. The problem of increasing numbers can always be solved by placing more pupils in each class, and this will necessarily be so when we provide for 1,000 pupils. It will not be best, however, for the education of our pupils.

At present there is a limited amount of space which can be used for classrooms. The transfer of the superintendent's office to another location added no new space since the pupils from the West School were transferred to our building and are not a part of our school enrollment. The band room and the guidance room are the two areas that can be used for additional classroom space. When the band room becomes a classroom, there will be no space in the building for band practice or for the storage of instruments unless we curtail some other service or activity. The loss of the guidance quarters will hamper that program because the necessary materials cannot be stored in a central place, nor can the usual conferences be held without wasting considerable professional time.

For many years our faculty had shown little change, but during the last few years the increase in the number of new teachers has been substantial. In fact, nearly one-half of our teaching staff joined us either last year or this year. Even though we had forecast the need of few teachers during this school year, we now have approximately one third of our staff who are new to us this year. We have been fortunate in the selection of these new teachers, most of whom are without previous experience. I am anxious to retain in our school system these promising people who are doing a good job and who will profit greatly from our supervision. I believe, however, that we can do so only if we continue to increase our maximum salary so that it will be at least equal to that which is paid in neighboring towns. Thus we shall be able to induce our present capable teachers to remain here rather than to seek easily obtainable employment elsewhere.

In Retirement

PATRICK J. CLOHERTY

Patrick J. Cloherty was appointed a Senior Building Custodian on January 18, 1938. Mr. Cloherty served the Town of Norwood as a member of the School Department faithfully and conscientiously until his retirement December 8, 1959.

JOHN J. CAVANAUGH, Chairman
FRANCES L. BLANCHOT
HENRY W. DIGGS
MARY H. HEMMAN
JOHN F. REYNOLDS
EUGENE A. NELSON
DR. JOHN F. KELLY
Norwood School Committee

Some further changes have been made in our program in French, algebra, and reading. Conversational French, begun in the elementary schools for selected pupils, is now taught for twenty minutes each day to the three upper sections of both grades 7 and 8. As a result of a testing program by our guidance department, the pupils who ranked highest in mathematical ability were allowed to study algebra in grade 8 instead of grade 9, where the subject is usually taught. Because these pupils have elected algebra a year earlier than usual, they will complete their four years of college preparatory mathematics at the end of their junior year. As a result, the more capable members of this group will continue with an advanced placement course in mathematics in their senior year. Our developmental reading program has been extended to grade 9 for all except those who pursue a college preparatory course. We now have this program for three periods each week in grade 7, two periods in grade 8, and two periods in grade 9 except for the college preparatory group. We have provided some mechanical equipment designed to improve the rate of reading; and when room is available, we shall have a fully equipped reading laboratory.

The poor condition of our grounds is a matter of concern to me. When we housed a large elementary unit, we realized that an extensive area was necessary for the younger children, and that this must be a different portion of the yard from that which was used by the boys and girls of junior high school age. As a result, we allowed constant use of the grounds at the side of the building as well as at the rear, expecting that a complete regrading of the yard would be done when the new elementary schools were completed. Since the grounds have begun to depreciate, there has been increasing use of them as a neighborhood playground without supervision, and this even includes the playing of games on our front lawn. Perhaps this situation will be remedied when they are renovated to restore the natural beauty which our grounds formerly possessed.

I wish again to express my thanks to you, Mr. Lynch, and to our School Committee for the cooperation which has always been given to me.

JOHN J. CORCORAN
Principal

REPORT OF THE ART DIRECTOR

I herewith submit the annual report of the Art Department for the year 1959.

Design — color — form — texture and shape, separated from the area of art study, take on a meaning that gives to each quality a practical aspect that very easily fits into the pattern of work-a-day living.
and one further reinforces the vocabulary of art study.

Add to the above qualities — *imagination* and *discriminating selection* and one further reinforces the vocabulary of art study.

One has to dig beneath the obvious surface results of art activities to comprehend the universal qualities, that are impinging on the personality of a growing child.

Subtle and hidden though the effects may be, his future purchases, constructions and very surroundings or environment will reflect the intangible awarenesses that are formed through experiences with color — form — design, and other things.

The child fashioning an abstract shape is already growing beyond his visual limitations. A child constructing a clay object is returned to a realization that he can control his environment and fashion it to his needs.

I am afraid that "Art for Art's Sake," has too often been of prime concern in an evaluation of art education. It is more important for a child to develop the capacity to visualize in the third dimension than it is for him to paint an attractive floral piece.

Ceramic Work

This year many students took home ceramic objects as gifts to their parents — Ash trays, bowls; boxes were fashioned from clay, then fired in the kiln.

A potter's wheel was obtained on loan-free of charge — for a period of time. Students at the Winslow and Cleveland Schools watched a demonstration and then each student had an opportunity to "throw" an object on the potter's wheel.

The younger children have an opportunity to work with clay and plasticene but firing in the kiln is postponed to grades 5 and 6.

Decorative ceramic tiles were executed by three 4th grade classes. A linear design was applied to the surface using string dipped in glaze and an over glaze was applied over the line design.

The three kilns which we have made it possible for our children to make something that has utilitarian value.

To have a child start with only a lump of clay and fashion it into a beautiful useful object is indeed a fine experience.

Block Printing at the High School

Mr. Howard Bush introduced linoleum block printing prior to Christmas. For the holiday season, students designed, cut and printed beautiful greeting cards. These were sent to members of the faculty at the high school with greetings from Mr. Bush's art classes.

A design by Gema Douba, a high school student, was printed at the Norwood Jr. High School printing department with the kind assistance of Mr. McAuliffe. These cards were sent to members of the Jr. High School and all the elementary teachers, with greetings from the art department.

What better way to send greetings to our friends than using the work of one of our students.

National Library Week

The Norwood Elementary Schools organized bulletin board displays, illustrating books that were read by the students. A set of posters were sent to

the library for display. Miss Edna Phillips and Miss Dorothy Shumaker of the Norwood Morrill Memorial Library were invited to the various schools to view the exhibits.

The Balch School presented to the South Norwood Branch Library colorful posters for display in their windows.

Murals at the Norwood High School Library

Under the leadership of Mrs. Joy Spanos four murals were designed and executed by the high school students.

MURAL ON ARCHITECTURE THROUGH THE AGES
by BARBARA EPPICH Class of '60

MURAL ON THE ADVANCEMENT OF MEDICINE
by CLAUDIA PELLETIER Class of '59

MURAL ON THE FIELD OF SCIENCE
by ROBERT CENTAMORE Class of '60

MURAL ON ART THROUGH THE AGES
by DONNA BIGELOW Class of '60
MARY CRONIN Class of '60

These murals measuring 5′ x 7′ have been fixed to the walls of the high school library and greatly enhance the appearance of the room.

Prior to their installation, they were on exhibition at the Norwood Public Library.

League of Women Voters

Posters with the slogan, "Vote As You Please — But Vote," were executed for this group of Norwood citizens. They were displayed downtown during election time.

Recent Acquisitions — Framed Reproductions

Throughout our schools there are many wall surfaces that would be greatly improved by the addition of colorful, appropriate reproductions. Framed pictures do wonders in creating a warm, cheerful atmosphere.

This department has made a start in acquiring good prints for display in our schools. It is a long range plan but well worth the time and effort when we see in our schools, pictures for our children to "grow up with."

Thus far the following framed prints have been acquired.

Balch	*Print*	*Artist*
School	Road to Louviciennes	Pizzaro
	The Fighting Temeraire	Turner
	Gulf Stream	Homer *

Callahan	The Clown	Rose
	Spring Bouquet	Renoir
	Portrait of a Man	Cezanne
	Girl by the Window	Vermeer
Shattuck	Vase of Flowers	Cezanne *
Winslow	White Flowers	Van Gogh *

* Prints already acquired — to be framed.

It is seen from the above that each print is considered good art and is very colorful.

Civic Clean-Up-Campaign

Again this year the art department was able to contribute to the Norwood Women's Club, colorful posters to exhibit downtown. All schools participated.

Rather than offer prizes for the best posters, two framed reproductions of a famous painting were purchased to be hung in our public schools.

Prints, on approval, were obtained and exhibited at two schools. Students then voted for their favorite print. It is significant that from a range of sixteen possible choices, both schools selected "The Fighting Temeraire" by James Turner. Two beautifully framed reproductions of this painting now hang at the Balch and Cleveland Schools. The Women's Club is to be commended for their avid interest in civic needs. The youngsters of Norwood can now thrill to the exciting colorful Turner painting. The title is melodramatic and does not reflect the tranquil, beautiful mood of the picture.

Elementary Art Curriculum

At the termination of this year, elementary teachers will have at their disposal a complete course of study in art. This course of study was fashioned in the classrooms. It is pertinent to our school system; it fits our needs; it is a useable commodity.

When a teacher requires help in art teaching, it is rather ridiculous to assist her by reciting platitudes of art philosophy. The assistance given to our teachers is definite in content and yet, facets of self-expression on the part of the teacher are present.

Each technique and lesson has been undertaken by myself in classrooms to test the feasability of the lesson. Material distribution — size of class and facilities being considered.

Scope of our Activities

Grades 1 - 12

Currently, a student who remains in the art program from Grade 1 through high school would work with the following techniques.

Crayon
Sponge Painting
Finger Painting
Tempera Painting
Water Color Painting
Oil Painting
Cut Paper 2 Dimensional
Cut Paper 3 Dimensional
Clay Modelling
    Ceramics
    Plasticene
Soap Carving
Aluminum Foil Tooling
Papier Mache
Linoleum Block Printing
Potato Block Printing
Mosaics
String Drawing
Cloth Pictures
Copper Enamelling
Murals
Pen & Ink
Colored Chalk — pastel
Plastic Carving
Charcoal Drawing

The art program reflects the help of cooperation of many individuals. To the School Committee, to Mr. Lincoln Lynch, and to our principals and our teachers my personal — thank you. I extend to you also a picture, of a young child eagerly pouring into his art work his total being, as a source of personal satisfaction.

JOHN LEVITSKY
Art Director

REPORT OF THE VOCATIONAL - INDUSTRIAL ARTS DEPARTMENT

Submitted herewith is my annual report as Director of the Vocational-Industrial Arts Department.

Vocational Education

Our program of instruction during the past year followed that of previous years, with perhaps a little more emphasis placed on learning the fundamentals necessary in shop, and on English grammar in the academic classes, to enable our students to express themselves adequately. We have endeavored to lay a solid basic foundation for each student in his chosen field of trade training. I believe this training fulfills the future needs effectively for every boy who graduates, having completed satisfactorily the requirements of the program.

Some of these boys are destined to fill positions in industry which will require the advantages of a practical shop program, and a thorough knowledge of basic shop procedures and methods. Having met these conditions we feel our boys take an interest in their future development and fit into the rapidly changing technological picture very well.

At present the hope of the possibility that Vocational Education would be expanded has diminished, and the outlook for the future of such training indicates no provision for it in the enlarged addition to our present Senior High School. The trend seems to be a return to an Industrial Arts program that will give shop work to a great many boys who have been denied this type of instruction for a long time.

The small enrollment in our school this past September was somewhat disappointing. We accepted four boys from the Junior High School, out of a group of twelve who originally applied for admission. Two boys were nonresidents, one transferring from Framingham in his junior year, and another who transfered from Sharon. Both of these young men were recommended to us by their respective guidance counselors. After school started, we had two transfers from our own high school.

Total enrollment now consisted of twenty-five students, five less than the total we could accommodate. With such a small first year group, we faced a problem in adjusting our entire school into two divisions of equal distribution of students. To accomplish this, it was necessary to take some juniors out of the larger group, particularly those we felt needed more of the fundamentals at that level, which appeared to be lacking.

Our out of town students represent almost one-half of our entire enrollment. Their attendance record is one of the best, and it is gratifying when you realize the distances and transportation problems with which they have to contend.

Many times our attention is called to the fact that vocational schools are primarily made up of students who have failed academically, or created a disciplinary problem in other departments of the school system. This condition may be true for a few in our school, but we find the majority of our boys show a definite purpose, and have a serious educational goal for their achievement. Some of these "problems" from academic departments have done remarkably well, but they are the exception rather than the rule. It is our feeling that we have a responsibility for serving the needs of those who do not have academic interest or ability. It takes ability and motivation to succeed in a vocational program, and we try earnestly to provide those experiences that will create an interest and give all help possible to develop them.

A busy program of shop activities gave our boys the chance to demonstrate their abilities and skills with the construction of projects requested from other departments in the school system, and orders from outside the system as well. These activities ranged in size from small science experimenting devices to that of a trailer body for the school truck.

List of Graduates — Boys' Vocational School — 1959

Wilfred Fraser
James Kelliher
David Houghton
Michael Long
Walter Naff

Senior High School — Industrial Arts

Mechanical Drawing

Contrary to my previous reports on this activity, classes have declined considerably in the number of students electing the subject this fall. The reason is difficult to understand, but the curtailment seems to point to the fact that so

much new material has been added to the school curriculum, it left little opportunity for those college bound students to elect this course.

It is interesting to note also the present trend of minimizing drawing in engineering-college curriculums. If this trend continues, engineering colleges may require for entrance that all freshmen have a working knowledge of drafting. This will mean that the high school teacher of drafting must step up his course content to the point where his students will be well prepared in the art of presenting ideas visually.

Ultimately it appears that first year college level drafting will be placed in high schools so the college will not have to take time for it. Their interest is mostly in the fundamental concepts of the material covered and not too much on technique, although this is desirable.

At a conference held at Northeastern University the latter part of May, staff members of the university pointed out that this situation was developing, and also cited the background of some of the students now attending, which was excellent in some cases, while poor in others. They felt that a meeting of all drawing teachers in this immediate area could form a unified course of instruction, so that applicants would all have had a course that was applicable to the university entrance requirements.

This fall when it became apparent that classes would run a little light, it was decided to reduce the number of work stations in the mechanical drawing room from thirty to twenty-four. With less stations it has now given additional space in the room and overcome the crowded conditions that existed.

Junior High School — Industrial Arts

With increased enrollment and lack of space to conduct all phases of the school's curriculum, it was decided to eliminate mechanical drawing in September, on a temporary basis, until such time as conditions will allow otherwise.

Through occupational exploration our junior high students still are provided with opportunities to learn the various skills in woodwork, metal work and printing. The fundamental concepts developed in these shops will familiarize the students in the use of hand tools, and a knowledge of the operation of some power machines used in industry.

Once again, I would like to bring attention to the fact that the old outdated woodworking benches, discarded by our elementary schools many years ago, should be replaced. An immediate consideraion of this replacement would definitely create better working conditions, and add a much desired safety factor. I would recommend the four station, all purpose bench, firmly secured to the floor, with convenient storage space underneath.

In June, Mr. Frank McKernan, severed his connections with the school after serving two years as woodworking instructor. His place was taken by Mr. Robert Shanahan, when school opened in September. He comes to us with a limited experience in industrial arts, but with a spirit and willingness to improve our present program of shop work.

In concluding this report, I would like to express my sincere thanks to the Superintendent of Schools, the Principal of the Senior High School, and the faculty, for all their assistance and cooperation.

CLIFFORD H. WHEELER
Director Boys' Vocational School

REPORT OF THE SUPERVISOR OF PHYSICAL EDUCATION AND ATHLETICS

The report of Athletics and the Physical Education Department for the year ending December 31, 1959, is respectfully submitted.

I. Objectives of Physical Education (Class, Intramural and Varsity Program)

Education in its broadest sense is concerned with (a) the individual, (b) a stimulus, (c) the reaction to a stimulus, and (d) the modification or education that takes place as a result.

Physical education is concerned with types of situations and responses characterized by muscular activity and includes all types of programs — class, intramural, and varsity.

The specific objectives for each separate program are as follows:

A. Physical Education Class Program

1. Teach a wide variety of sports to encourage participation in intramural and varsity programs.
2. Develop attitudes toward sports that will carry over into leisure time activity — both childhood and adulthood.
3. To attain a certain standard of muscular strength and organic vigor.
4. To develop correct attitudes and correct habits toward healthful living.
5. To encourage proper responses toward co-educational activity.
6. To help develop the fundamental skills, i.e., running, jumping, throwing, catching, reaction to emotional situations and so on.

B. The Intramural Program

1. To provide part-time recreation.
2. To give the student with average ability an opportunity to participate further and to even excel.
3. To provide activity in certain sports that are not offered in the class program or varsity program because of space, time, and facilities.

C. The Varsity Athletic Program

1. To give the athletes an opportunity for further advancement and excellence.
2. To develop leadership qualities among those students who qualify.
3. To help promote and encourage school morale.
4. To provide full-time after school recreation.
5. To give fuller expression and meaning to the terms Team Cooperation and Competition.
6. Emotional responses, such as winning and losing gracefully, take an additional meaning in a varsity program where the pressures are greater.

II. Physical Education Program

Elementary Schools:

Under the supervision of Mr. Richard Mahoney and Miss Margaret Cuming, the activities we include at the intermediate grade level consist of touch-football, soccer, basketball, volley ball, softball, kickball, and baseball. We also have units in rhythmetics, rope skipping, tumbling, track and field events, health, and posture. At the primary grade level we are developing in the children basic skills such as running, hopping, and skipping through organized games, story plays, singing games and rhythmics. We also give at all levels calisthenics before every physical education class. This is to tone up the children's muscles before an activity starts.

This year we have started a Saturday morning basketball program for boys in the fourth, fifth, and sixth grades. This program is very popular with parents and pupils.

Junior High School — Girls

The girls' Physical Education program is under the direction of Miss Ellen Gifford. The program consists of corrective exercises, apparatus, marching, all types of dancing, team games, such as Volley Ball, Tennisquoit, Badminton, and End Ball. Posture is the theme of every class period.

After school sports are held on the average of four afternoons a week. In the fall, Tennisquoit and Volley Ball are the games for all grades. Basketball is the winter sport for eighth and ninth grades. Tennis and softball are spring sports for all. A tournament in these various sports is run by choosing captains in the homerooms and each competing with the other. It is hoped that, by offering a number of sports, almost every girl will find a particular sport in which she is interested.

Junior High School — Boys

The program under the supervision of Mr. John Dixon consists of calisthenics, marching, apparatus, first aid, group games, dancing, and a sports club.

The varsity baseball team was coached by Mr. John Poce who held daily practice. A fourteen-game schedule was played.

The football squad was supervised by Mr. Thomas Roche and assisted by Mr. Edward Feeney. This group was fully equipped, and basic fundamentals were taught. A six-game schedule was played.

Mr. Robert Richards supervises the Junior High School Hockey program. All boys in the school are eligible to participate in this activity. Practice is held weekly at the Blue Hills Rink if weather permits practice out of doors. These boys are taught the fundamentals of the game. Games are not allowed at this time, but I am sure that, as we improve, that we will be able to play teams in our area.

An Intramural program is run for all boys in the fall for touch football and basketball during the winter months. These two activities are very well received by the students and large numbers of boys participate in them.

III. Health and Hygiene Education

The general objectives of the health program are: To improve the general condition of the individual so that he may function normally, avoid disease, and fit himself for his life's work, and to develop in the pupils an interest in good body mechanics through self-appraisal and group judgment.

Health Education classes are organized in the sophomore classes for boys and girls. These classes are taught by the following: Miss Erna Kiley, Richard Mahoney, and Miss Katherine Ryan. A different phase of health is taught by each of the instructors. This is a weekly class.

Hygiene is given weekly to the Seniors at the High School.

IV. Physical Education and Athletic Program

Senior High School — Girls

This program under the supervision of Miss Erna Kiley includes corrective exercises, badminton, marching, games and group posture work.

The Girls' Basketball Team, coached by Miss Erna Kiley, played games with some teams in the Bay State League. These girls enjoyed the keen competition that is derived from playing in these games.

Girls' tennis under the supervision of Mrs. Carol Davis enjoyed a fine season. They held matches with some teams from schools which are members of the Bay State League.

Softball was offered to girls during the spring and fall as an intramural sport. This activity was very well received, and I am sure that when a suitable playing area is provided for girls we will enlarge their after-school program.

Tennis was also offered to the girls during the fall as an intramural sport, and this too was well received and a lot of interest was created.

I might mention again our need for more personnel and more playing area for girls. The girls' program has suffered because of the above. We hope that in the near future, this will be taken care of and that the girls in our school will be able to participate in all sports and compete on the same level with other high schools.

Senior High School — Boys

An integrated program of physical education that includes calisthenics, group correctives, apparatus, marching, games, tumbling, and weight lifting.

The athletic program consists of the following sports: Varsity and Junior varsity football, Varsity and Junior varsity basketball, Hockey, Cross Country, Outdoor track, Varsity and Junior varsity baseball, Golf, and Tennis.

The Varsity basketball team, coached by Mr. Fred Richardson, played a sixteen-game schedule with teams in the Bay State League. The record was six wins, ten losses.

The Junior varsity Basketball team, coached by Mr. Richard Mahoney, also played a sixteen-game schedule with junior varsity teams in the Bay State League.

Hockey, under the supervision of Mr. John Monbouquette, had a successful season. The team finished second to Needham in the Bay State League. The record was ten wins, three losses and one tie. At this writing for the current season, our record is two wins, two losses, and one tie.

Boys Tennis, under the supervision of Mr. Richard Mahoney, held matches with teams in the Bay State League. Our record was not an impressive one, but the boys enjoyed the keen competition with boys in the league.

Mr. Frank Galvani, the track coach, greeted over forty boys on opening day. The boys gave a very good account of themselves. We had several outstanding boys on the team. Matches were held with teams in the Bay State League. We also participated in the Belmont relays, and in the State Meet held at White Stadium.

The Varsity baseball team, coached by Mr. Orlando Scafati, played a sixteen-game schedule in the Bay State League. Our record for the season was nine wins and seven losses.

The Junior varsity baseball team, under the supervision of Mr. Fred Richardson, also played a sixteen-game schedule with teams in the Bay State League.

The Golf Team, coached by Mr. Everett Learnard, held matches with teams in the Bay State League. This group is handicapped because of lack of adequate practise facilities. Arrangements were made to receive some instruction at the route No. 1 driving range where the boys received some valuable instructions.

Our home course this year was the Norfolk Golf Club. We are not allowed the use of the course for practice.

Cross Country is attracting more boys every year, and in time, we expect to compete evenly in our league. This team is coached by Mr. Fred Richardson.

Football candidates reported, as usual, on the date set by the Headmasters (September first). Sixty-five boys reported on the first day, but we soon had a working squad of fifty boys. Double sessions were held the first week, as we felt this was necessary to get the boys in condition to meet our first opponent, Natick.

The boys worked very hard, and again, it was a fine group. Our season did not turn out as expected, as we did not count on the many injuries, but we had a strong finish when we defeated Braintree, Framingham, and, for the ninth straight year, Dedham. The Dedham score 12 — 6, and our season's record was four wins, four losses, and one tie. In league competition, our record was four wins, three losses, and one tie.

My assistant coaches, Frank Galvani, Arthur Gulla, Thomas Roche, Richard Mahoney, and Edward Feeney, played a very important part in our team play.

I sincerely thank the Superintendent of Schools, School Committee, Principals, Coaches of various sports, Faculty, and the Physical Education Department for their splendid cooperation and assistance this past year in aiding me to realize the aims and objectives of our Physical Education Program.

ORLANDO M. SCAFATI
Supervisor of Physical Education
and Athletics

SCHOOL HEALTH DEPARTMENT

The annual report of the School Health Department is herewith submitted.

Health Appraisals

During the fall term all children in grades one, four, seven, ten, and all pupils participating in competitive sports, together with others referred for examination, were given a physical examination by Dr. George R. Allen and Dr. Harriet Rogers. Parents have been notified and advised to consult their family physician for treatment, in those cases wherein findings warranted such advice.

Dental Examinations

All pupils in all grades, have been examined by Dr. Timothy Curtin, School Dentist. Notice of defects were sent to the parents requesting that the family

dentist be consulted. The services of the School Dental Clinic are available to those who do not have a private dentist.

Massachusetts Vision Test

The Massachusetts Vision Test was administered to all pupils, kindergarten through grade twelve. One hundred ninety-one children failed the test and were referred for further treatment. All but four children completed the referral.

Eye Clinic

Twenty-two clinics were held at the Junior High School under the direction of Dr. William Ryan. Three hundred sixty children attended these clinics.

Audiometer Tests

Audiometer tests were given all children early in the school year. Fifty children were referred as a result of failing the test. Forty-eight children completed the referral. Mrs. Jeanne Quinn conducts lip reading classes for those recommended for special training after examination and treatment by an otologist.

Communicable Disease Control

Thirty-nine children in grade one received the initial services of diphtheria and tetanus injections. Two hundred eight children had the "booster" injection.

All children and personnel who requested it, were given the Mantoux test for tuberculosis. The positive reactors were X-rayed and followed up by the Board of Health. This program was conducted through the joint efforts of the Massachusetts Department of Public Health, Norwood School Department, Norwood Board of Health, and the Norwood Committee of the Norfolk County Tuberculosis and Health Association.

Personnel Changes

Mrs. John Folan who joined our staff in March 1959, has proved to be a competent member of our staff.

The school nurses have felt the pressure caused by the opening of the Prescott and Cleveland Schools. When one considers that in 1926 we had three nurses employed by the School Department, it would seem that with the tremendous increase in school population, additional nurses should be employed.

Mrs. Alice Maguire is testing the eyes of the children this year, thereby relieving some of the pressure resulting from increased enrollments.

We express our sincere appreciation and thanks to you, to the School Committee, to all members of the School Department and of the community for their cooperation and interest.

CATHERINE M. McDONOUGH, R.N.
Supervising School Nurse

REPORT OF THE MUSIC DEPARTMENT

By means of this report the public school music teachers of Norwood would like to take the opportunity to express their appreciation to all who have assisted in any way to help them bring music into the lives of Norwood students and the public in general. Words of praise and constructive criticism encourage the music teachers and students alike to greater accomplishment. All concerned are grateful for the interest of so many.

In a way, the music department presents part of its annual report at every public performance. The Town of Norwood is able to hear and see the results of hours and hours of teaching and rehearsing.

A brief report, such as this, does not allow the listing of every public concert, music assembly, and similar programs which have been presented by various instrumental and choral groups. Nor does it allow for a discussion of the classroom work.

Mention will be made of a few certain areas that command our attention. The Band program in the Senior High School is very much hindered because of the lack of proper rehearsal space. The proposed new high school addition will provide much needed facilities. In spite of the absence of a Band Room, the Band was heard playing at Football games, parades, festivals, pop rallies and other such activities. Children in the Elementary grades are encouraged to learn to play musical instruments. Junior and Senior instrumental groups provide an opportunity for all students who are interested, willing and able to schedule the time for it, to participate in group musical activities.

The Band and the Junior High and Senior High choral groups accepted the invitation of the Norwood Chamber of Commerce to present a Christmas Carol concert during the Christmas Holidays.

On the Senior High school level, the choral groups continued to be an active part of the program. The names of the three groups are the Varsity Choir, the Hi-Fis, and the Hi-Los. Approximately 170 boys and girls belong to these groups. They sing in seven parts. The Hi-Fis include First Tenor, Second Tenor, First Bass, and Second Bass. The Hi-Los include First Soprano, Second Soprano, and Alto. The Varsity Choir is a mixed chorus of Sopranos, Altos, Tenors, and Basses. The selection of boys and girls who can sing part music is a task that requires much time in the early part of each school year. Replacement of graduating members of these groups is the result of this procedure which provides for each member of the Sophomore class an opportunity for an audition.

Naturally, when dealing with such large numbers there will be those who, though unable to read music, have fine voices. To overcome this handicap the four parts are taught separately. The Basses and each of the other groups learn their parts in rehearsal by themselves. When the parts are learned as if separate melodies, then a joint rehearsal is held. The results are quite remarkable. The choral groups present complete concerts. A variety of music is performed, ranging from classical music to the best of popular music. Much care is used in

selecting the music and, as a result, the boys and girls are much more willing to work hard learning the music which they like to sing.

It is hoped that this brief discussion will answer the numerous questions put to the conductor as to how such groups are organized, how the music is taught, and how esprit de corps is developed.

JOHN FAUCETT
Music Department

REPORT OF THE ATTENDANCE OFFICER

I herewith submit my twenty-eighth annual report as Attendance Officer for the year ending December 31, 1959.

Total number of investigations	231
Number of truancies	19
Number of illness cases investigated	109
Assisting at home	15
Investigation of cases where home permits were desired	1
Investigation of cases where working certificates were desired	1
Miscellaneous cases	86
Number of children returned to school	12
Number of court cases	1

Very truly yours,

HENRY F. BREEN
Attendance Officer

In Memoriam

HAROLD W. GAY

May 30, 1874 — February 24, 1959

Harold W. Gay served the Town of Norwood for many years in the capacity of Town Treasurer and Collector, retiring in 1931.

He will long be remembered for his devotion to duty in serving the people of our community — always kindly and considerate — always giving to the individual needing help and understanding — a faithful and most loyal public official.

FORTY-FIFTH REPORT

OF THE

TOWN ACCOUNTANT

OF THE

TOWN OF NORWOOD

CLASSIFIED SUMMARY OF TOWN DEBT

December 31, 1959

Due in Year	Light	Sewer	Water	School	Highway	Off Street Parking	Anticipation of State Grant Airport	Total
1960	35,000.00	23,000.00	49,000.00	183,000.00	5,000.00	15,000.00	7,488.00	317,488.00
1961	35,000.00	6,000.00	49,000.00	183,000.00	5,000.00			278,000.00
1962	35,000.00	6,000.00	49,000.00	176,000.00	5,000.00			271,000.00
1963	35,000.00	1,000.00	49,000.00	176,000.00	5,000.00			266,000.00
1964	35,000.00	1,000.00	49,000.00	176,000.00	5,000.00			266,000.00
1965	17,000.00	1,000.00	44,000.00	165,000.00	4,000.00			231,000.00
1966	5,000.00	1,000.00	31,000.00	165,000.00	4,000.00			206,000.00
1967	5,000.00		30,000.00	165,000.00				200,000.00
1968	5,000.00		20,000.00	145,000.00				170,000.00
1969			20,000.00	145,000.00				165,000.00
1970			20,000.00	145,000.00				165,000.00
1971			20,000.00	145,000.00				165,000.00
1972			20,000.00	145,000.00				165,000.00
1973			20,000.00	145,000.00				165,000.00
1974				140,000.00				140,000.00
1975				140,000.00				140,000.00
1976				140,000.00				140,000.00
1977				140,000.00				140,000.00
1978				75,000.00				75,000.00
1979				75,000.00				75,000.00
	207,000.00	39,000.00	470,000.00	2,969,000.00	33,000.00	15,000.00	7,488.00	3,740,488.00

Debt Inside Limit	1,932,000.00
Debt Outside Limit	1,808,488.00

INTEREST DUE IN NEXT FIVE YEARS

Due in Year	Light	Sewer	Water	School	Highway	Off Street Parking	Anticipation of State Grant Airport	Total
1960	4,203.00	501.00	12,492.50	100,839.00	990.00	450.00	224.64	119,700.14
1961	3,491.50	302.50	11,200.00	94,867.00	840.00			110,701.00
1962	2,780.00	187.50	9,907.50	88,947.50	690.00			102,512.50
1963	1,771.00	120.00	8,615.00	83,080.50	540.00			94,126.50
1964	1,357.00	90.00	7,322.50	77,213.50	390.00			86,373.00

DEBT OUTSIDE DEBT LIMIT

December 31, 1959

Rate	Date of Issue	Date of Maturity	Amount Issued	Balance Dec. 31, 1959	Nos.	Due in 1960 Date	Principal	Interest
				School				
1.5	2-1-41	2-1-61	150,000.00	14,000.00	137-143	Feb. 1	7,000.00	157.50
3.5	9-1-57	9-1-77	680,000.00	610,000.00	71-105	Sept. 1	35,000.00	21,350.00
3.4	11-15-59	11-15-79	500,000.00	500,000.00	1-25	Nov. 15	25,000.00	17,000.00
				Water				
2.25	12-1-55	12-1-65	165,000.00	97,000.00	69-85	Dec. 1	17,000.00	2,182.50
3.	11-1-56	11-1-66	19,000.00	13,000.00	3205-6	Nov. 1	2,000.00	390.00
3.3	7-15-57	7-15-67	110,000.00	80,000.00	31-40	July 15	10,000.00	2,640.00
2.6	8-1-58	8-1-73	300,000.00	280,000.00	21-40	Aug. 1	20,000.00	7,280.00
				Light				
1.7	3-1-54	3-1-64	175,000.00	85,000.00	91-107	Mar. 1	17,000.00	1,300.50
2.25	12-1-55	12-1-75	129,000.00	77,000.00	53-65	Dec. 1	13,000.00	1,732.50
2.6	8-1-58	8-1-68	50,000.00	45,000.00	6-10	Aug. 1	5,000.00	1,170.00
				Anticipation of State Airport Grant				
3.	11-2-59	11-1-60	7,488.00	7,488.00	3278	Nov. 1	7,488.00	224.64

DEBT INSIDE DEBT LIMIT

December 31, 1959

				Sewer				
1.5	4-15-52	4-15-62	58,000.00	16,000.00	43-48	Apr. 15	6,000.00	195.00
1.5	1-15-55	1-15-60	83,000.00	16,000.00	68-83	Jan. 15	16,000.00	96.00
3.	11-1-56	11-1-66	11,000.00	7,000.00	3192	Nov. 1	1,000.00	210.00
				School				
1.7	3-1-54	3-1-64	110,000.00	55,000.00	56-66	Mar. 1	11,000.00	841.50
3.5	9-1-57	9-1-77	700,000.00	630,000.00	71-105	Sept. 1	35,000.00	22,050.00
3.4	11-15-59	11-15-79	1,000,000.00	1,000,000.00	1-50	Nov. 15	50,000.00	34,000.00
3.4	11-15-59	11-15-67	160,000.00	160,000.00	1-20	Nov. 15	20,000.00	5,440.00
				Highway				
3.	11-1-56	11-1-66	48,000.00	33,000.00	3155-59	Nov. 1	5,000.00	990.00
				Off Street Parking				
3.	12-15-56	12-15-60	60,000.00	15,000.00	3263-77	Dec. 15	15,000.00	450.00

LIMITATION OF INDEBTEDNESS

Under Section 10, Chapter 44, General Laws as amended, the amount the Town may borrow to present debt as follows:

1957 Real and Personal Property	Valuation Net	$ 42,793,600.00
1957 Motor Vehicle Excise	Valuation Net	4,249,100.00
1958 Real and Personal Property	Valuation Net	44,675,550.00
1958 Motor Vehicle Excise	Valuation Net	5,571,450.00
1959 Real and Personal Property	Valuation Net	46,492,150.00
1959 Motor Vehicle Excise	Valuation Net	5,205,600.00
		$148,987,450.00

Five percent of the average of which is the statutory limit, viz.		2,483,124.00
Total debt authorized and issued on December 31, 1959	3,733,000.00	
Of the amount the debt outside the debt limit is	1,801,000.00	
Debt within the statutory limitation		1,932,000.00
Available borrowing capacity December 31, 1959		551,124.00

ACCOUNTANT'S REPORT

Receipts and Expenditures for year ending December 31, 1959

	Expenses	Receipts for Outlay	Total
GENERAL REVENUE			
Taxes:			
1959 Real Estate	$2,787,222.38		
Personal Property	103,191.65		
Poll	11,752.00		
Motor Vehicle Excise	233,388.63		
			$3,135,554.66
1958 Real Estate	40,114.46		
Personal Property	4,305.79		
Poll	6.00		
Motor Vehicle Excise	50,469.06		94,895.31
1957 Motor Vehicle Excise	139.67		139.67
Income Tax Distributions	299,953.60		
Corporation Tax Distribution	221,943.05		
Military & State Aid	10,843.58		
Meal Tax Distribution	5,857.88		
			538,598.11
Tax Titles Redeemed	2,811.07		2,811.07
Sale of Tax Title Possessions	4,300.00		4,300.00
Fines:			
District Court	1,649.00		1,649.00
Grants:			
Commonwealth of Mass.:			
Assistance to Aged Citizens	92,218.13		
Aid to Dependent Children	11,109.00		
Disability Assistance	7,628.80		110,955.93
County of Norfolk:			
Dog License Fund	1,672.97		1,672.97
Town of Norwood:			
In Lieu of Taxes	35,000.00		35,000.00
Total Carried Forward	3,925,576.72		3,925,576.72

	Expenses	Receipts for Outlay	Total
GENERAL REVENUE — *Continued*			
Licenses and permits			
License fees for 1960			
Section 12, Chapter 138:			
13-All Alcoholic to be consumed on premises	6,500.00		
7-Club All Alcoholic	2,800.00		
Section 15 Chapter 138:			
6-Retail Package Stores	3,000.00		
4-Wines and Malt Beverages	1,200.00		
Section 30A, Chapter 138:			
3-Registered Pharmacists	900.00		
16-One Day Wines and Malt Beverages	160.00		14,560.00
Licenses and Permits			
Common Victuallers & Innholders	227.00		
Sunday Sales	100.00		
Public Amusement	178.00		
Motor Vehicle Sales	235.00		
Junk Collectors	110.00		
Peddlers	19.00		
Gasoline Permits	44.50		
Taxis	8.00		
Pool Room and Bowling Alleys	96.00		
Lodging Houses	4.00		
Sunday Bowling	132.00		
Pinball Machines	280.00		
Others	39.25		
			1,472.75
Page Total	16,032.75		16,032.75
Total Forward	3,925,576.72		3,925,576.72
Total for General Revenue	3,941,609.47		3,941,609.47

	Expenses	Receipts for Outlay	Total
COMMERCIAL REVENUE			
Sewer Assessments:			
1959 Levy	4,757.72		
1958 Levy	411.29		
			5,169.01
Apportioned Sewer Assessments			
Paid in Advance	3,805.55		3,805.55
Total for Commercial Revenue	8,974.56		8,974.56
DEPARTMENTAL REVENUE			
General Government:			
Airport Rental	756.05		
Telephone	.90		
Land Rental	50.00		806.95
Town Clerk and Accountant Fees collected for:			
Marriage Intentions	324.00		
Recording and Certifying Fees	2,965.50		
Streets Lists	530.00		
Others	2.44		3,821.94
Town Treasurer and Collector:			
Demands and Costs	1,963.30		
Tax Title Releases and Costs	24.00		
Statement of Liens	1,254.00		
Certificate Dissolving Betterment	6.00		
Other	1.00		
			3,248.30
Building Inspector:			
Building Permits	7,755.00		7,755.00
Planning Board:			
Charge on Petition for Rezoning	50.00		50.00
Total for General Government	15,682.19		15,682.19

	Expenses	Receipts for Outlay	Total
PROTECTION OF PERSONS AND PROPERTY			
Police Dept:			
Ambulance Hire	1,605.00		
Bicycle Registration	59.00		
Permits	149.00		
Parking Meter Receipts	16,729.38		
			18,542.38
Fire Dept:			
Permits	23.50		23.50
Sealer of Weights and Measures:			
Fees	469.10		469.10
Total for Protection	19,034.98		19,034.98
HEALTH AND SANITATION			
Health:			
Dental Clinic	258.75		
Eye Clinic	56.00		
Tuberculosis Subsidy	1,220.58		
Plumbing Fees	3,302.00		
Permits	111.50		
Polio Clinic	2,309.10		
Miscellaneous	22.50		
			7,280.43
Sanitation:			
Particular Sewers	56.12		56.12
Public Dumps — Salvage Rights	1,874.00		1,874.00
Total for Health & Sanitation	9,210.55		9,210.55
HIGHWAYS			
Maintenance	34.55		
Use of Equipment	44.00		
Sale of Gas and others	28.26		
Snow and Ice Removal	228.75		
Reimbursement — Broken Lanterns	49.00		
Sidewalks	590.00		
			974.56
Highway Bonds Chapter 718		59,946.24	59,946.24
Chapter 90 Construction		39,167.38	39,167.38
Chapter 90 Maintenance	1,999.61		1,999.61
Total for Highways	2,974.17	99,113.62	102,087.79

	Expenses	Receipts for Outlay	Total
WELFARE			
Commonwealth of Massachusetts:			
Old Age Assistance Due From State	77,981.81		
Aid for Dependent Children Due From State	7,523.03		
Disability Assist. Due From State	11,890.09		
Old Age Assist. Other Municipalities	5,047.04		
Old Age Assist. Recovery Account	3,265.07		
General Relief			
Commonwealth of Massachusetts	1,122.67		
Other Municipalities	3,503.27		
Individuals	1,087.25		
Total for Welfare	111,420.23		111,420.23
EDUCATION			
Tuition:			
State and City of Boston	34,288.07		
Other Municipalities	4,964.65		
Smith Hughes Fund	3,870.00		
Sale of			
Instruction Supplies	106.45		
Textbooks	77.08		
Others	4.64		
Telephone Tolls	9.91		
Rental	414.39		
High School English Prize Fund Income	16.88		
Henry O. Peabody Sales	3,478.88		
Boys Vocational School Sales	726.10		
Janitors Service	937.75		
Lunch Counter Receipts	60,546.75		
Athletic Revolving Account	13,953.15		
State Transportation	10,399.00		
Harriet W. Lane Fund Income	27.00		
Approved Vocational	35,440.37		
English Speaking Classes	289.75		
Income Henry O. Peabody Fund	63,211.30		
National Defense Education	1,138.00		
Womens Club Milk Fund	48.06		
Total for Education			233,948.18

	Expenses	Receipts for Outlay	Total
LIBRARY			
Book Replacements	84.88		
Fines	3,572.42		
Rental	40.82		
Service Charge	177.50		
Sale of Junk	28.09		
Petty Cash	100.00		
Incomes:			
Alice H. Plimpton Fund	371.25		
Warren H. Cudworth Fund	16.88		
Chickering Fund	17.39		
William T. Whedon Fund	16.88		
E. Florence Morse Fund	16.88		
Total for Library	4,442.99		4,442.99
PLAYGROUND RECREATION AND PARKS			
Recreation Receipts	1,715.00		1,715.00
Total for Playground, Recreation and Parks	1,715.00		1,715.00
VETERANS HOUSING PROJECT			
Housing Authority — in Lieu of Taxes	2,700.00		2,700.00
Total for Veterans Project	2,700.00		2,700.00
MUNICIPAL LIGHT DEPARTMENT			
Electric Energy Sales	1,208,595.76		
Overhead Structures		7,977.58	
Maintenance of Distribution Lines	285.00		
Permits	1,848.30		
Stock	239.38		
Temporary Service	6.23		
Interest	1,362.26		
Total for Municipal Electric Light	1,212,336.93	7,977.58	1,220,314.51

	Expenses	Receipts for Outlay	Total
WATER WORKS			
Water Rates	293,674,85		
Hydrant Maintenance	248.32		
Service and Materials	6,996.13		
Meter Repairs	27.52		
Interest on Water Loan	708.70		
Water Liens Added to 1958 Taxes	342.52		
Water Liens Added to 1959 Taxes	5,936.55		
Hydrant Rentals	9,996.00		
Total for Water	317,930.59		317,930.59
CEMETERIES			
Sales of Lots and Graves		6,529.00	
Interments	4,710.00		
Work Ordered	735.54		
Care of Lots	2,994.00		
Interest on Perpetual Care Fund	3,303.63		
Interest Anna M. Day Fund	168.75		
Total for Cemeteries	11,911.92	6,529.00	18,440.92
INTEREST AND DEBT			
Interest:			
On Taxes	1,241.28		
On Apportionments	1,426.13		
On Tax Titles	119.89		
Accrued Interest	2,508.44		
Premium on Bonds	6,806.00		
Debt:			
School Loans		1,500,000.00	
School Remodeling Loans		160,000.00	
Total for Interest and Debt	12,101.74	1,660,000.00	1,672,101.74
AGENCY			
Sporting Licenses Collected for the State	3,840.50		
Dog Licenses Collected for the County	2,633.75		
Total for Agency	6,474.25		6,474.25

	Expenses	Receipts for Outlay	Total
TRUSTS			
Cemetery Perpetual Care Bequests	3,325.00		
Electric Service Deposits	9,655.00		
Electric Service Extensions	433.00		
Sewer	11,254.39		
Water	14,094.36		
Sidewalks	477.00		
Total for Trusts	39,238.75		39,238.75
REFUNDS			
Veterans Service	201.00		
Excess and Deficiency	2,534.00		
Welfare Incid.	155.25		
Election and Registration	15.00		
Electric Service Guarantee Deposits	13.00		
Old Age Assistance	186.80		
Old Age Assistance U. S. Grants	64.95		
Workmen's Compensation	10.00		
Town Clerk Incid.	4.55		
Library Incid.	42.50		
School Construction Borrowed	931.07		
Disability Assistance	36.10		
Veterans Service	305.26		
Old Age Assistance Recovery Account	578.53		
Schools Instruction Supplies	1.91		
Schools Maint. of Buildings	7.20		
Fire Incid.	5.00		
Aid to Dependent Children U. S. Grants	144.50		
School Lunch Program Special	64.26		
Interest Electric Light Notes	8.50		
Highway Maintenance	3.50		
Engineering Salary	27.15		
Police Incid.	24.00		
Estimated Receipts	239.22		
Schools Administration — Petty Cash	100.00		
Schools Lunch Counter Operation — Petty Cash	100.00		
Henry O. Peabody School Petty Cash	100.00		5,903.25

	Expenses	Receipts for Outlay	Total
MISCELLANEOUS			
Abatement of 1959 Real Estate Tax .... (Paraplegic Veteran)	2,331.00		
Commonwealth of Massachusetts:			
Reimbursement Hawkers and Peddlers License	25.00		
Reimbursement Loss of Taxes on State Properties	862.18		
Reimbursement School Construction	23,041.49		
Reimbursement Compensation State Tax Deductions	105.00		
Veterans Services	15.00		
Sale of Norwood Airport Notes	7,488.00		
Accrued Interest	6.86		
Masonic Temple Donation	500.00		
Group Insurance Dividend	2,216.00		
Withholding Taxes — Federal	312,160.68		
Withholding Taxes — State	24,804.34		
Sale of Salvage	3,293.87		
Bond Deductions	6,334.31		
Stabilization Fund Income	1,090.63		
Income Post War Fund	11.34		
	384,285.70		384,285.70

DEPARTMENTAL GENERAL GOVERNMENT	Expenses	Expenditures Outlay	Total
Selectmen Personal Expense:			
Association Dues	$ 100.00		
Badges and Others	20.24		$ 120.24
Selectmen:			
Salary of Clerk	750.00		750.00
General Government Incidentals:			
Stenographic Services	2,127.87		
Printing	637.09		
Advertising	948.16		
Postage	267.00		
Telephone	206.68		
Expense of Town Meeting	338.31		
Office Supplies	308.79		
New Equipment		208.00	
Other Expense	1,938.04		6,979.94
Town Clerk and Accountant:			
Salary	8,312.85		8,312.85
Incidentals:			
Personal Services, Office Force	27,225.86		
Printing and Stationery	176.55		
Telephone	191.09		
Postage	612.82		
Office Supplies	594.15		
Transportation and Association Expense	319.90		
Equipment Repair and Replacement	202.27		
Other Expense	155.39		29,478.03
Town Clerk and Accountant New Equipment		43.97	43.97
General Manager:			
Salary	13,415.22		13,415.22
Incidentals:			
Personal Services, Office Force	17,723.70		
Telephone	590.83		
Transportation	304.93		
Equipment Repair and Replacement	90.52		
Office Supplies and Postage	1,235.29		
Other Expense	235.99		
New Equipment		172.00	20,353.26
Page Total	79,029.54	423.97	79,453.51

	Expenses	Expenditures Outlay	Total
GENERAL GOVERNMENT — *Continued*			
Treasurer and Collector of Taxes:			
Salary	8,312.85		8,312.85
Incidentals:			
Personal Services, Office Force	24,678.64		
Service Fees	10.00		
Recording Fees	63.20		
Printing and Stationery	2,084.12		
Telephone	177.11		
Office Supplies	374.68		
Equipment Repairs	423.00		
Official Surety Bonds	634.80		
Postage	1,401.40		
Insurance	171.00		
Other Expense	224.00		30,241.95
Certification of Notes	2.00		2.00
Assessors:			
Salaries (3)	9,042.05		9,042.05
Incidentals:			
Personal Services, Office Force	9,905.29		
Printing and Binding	965.42		
Postage	100.00		
Telephone	194.49		
Abstract of Deeds and Wills	423.72		
Transportation	259.40		
Association Dues and Expense	323.86		
Office Expense	455.97		
Other Expense	189.80		12,817.95
Expense Defense of Assessors	500.00		500.00
Engineering:			
Salary of Town Engineer	8,915.39		8,915.39
Incidentals:			
Engineering Personal Services	32,063.36		
Telephone	126.20		
Equipment Repair and Replacement	773.22		
Office Supplies	415.85		
Transportation Operation	507.85		
Plans and Blueprints	338.72		
Other Expense	87.13		
New Equipment		216.00	34,528.33
Page Total	104,144.52	216.00	104,360.52
Total Forward	79,029.54	423.97	79,453.51
Total	183,174.06	639.97	183,814.03

GENERAL GOVERNMENT — *Continued*	Expenses	Expenditures Outlay	Total
Election and Registration:			
Salaries of Registrars	1,500.00		1,500.00
Incidentals:			
Clerical Services	2,684.31		
Salaries of Election Officers	1,536.25		
Salaries of Assistant Registrars	1,785.07		
Meals for Election Officers	523.29		
Printing Ballots	483.50		
Printing Voting Lists and Others	1,885.63		
Office Supplies and Postage	74.62		
Equipment Repairs and Erection	1,105.64		
Rent of Polling Place and Janitors	166.50		
Other Expense	384.74		10,629.55
Finance Commission:			
Clerical Services	580.00		
Printing	706.00		
Office Supplies and Postage	177.65		
Association Dues and Expense	61.15		
Other Expense	555.28		
New Equipment		372.00	2,452.08
Town Counsel:			
Salary	5,500.00		5,500.00
Incidentals:			
Stenographic Service	650.00		
Telephone	68.00		
Postage	21.00		
Office Supplies	141.80		
Other Expense	817.57		1,698.37
Board of Appeal:			
Expenses	532.10		532.10
Board of Appeal — Building By-Laws:			
Expenses	42.50		42.50
Planning Board:			
Stenographic Services	311.00		
Plans and Maps	87.00		
Advertising	113.28		
Association Dues	30.00		
Other Expense	343.22		884.50
Planning Board — Engineers Salary	660.00		660.00
Page Total	23,527.10	372.00	23,899.10
Total Forward	183,174.06	639.97	183,814.03
Total	206,701.16	1,011.97	207,713.13

	Expenses	Expenditures Outlay	Total
GENERAL GOVERNMENT — *Continued*			
New Industries Committee:			
Stenographic Services and Others	279.00		279.00
Capital Outlay Committee:			
Expenses	476.28		476.28
Municipal Building Maintenance:			
Salary, Janitor	4,010.56		
Salary, Matron	1,967.96		
Salary, Switchboard Operator	2,847.41		
Salary, Other Janitors	161.28		
Payrolls, P.W.D., Maintenance of Buildings and Grounds	1,618.43		
Payrolls, Electric Light Department	308.69		
Telephone	1,514.85		
Fuel	1,776.27		
Electric Service	2,576.46		
Gas Service	55.12		
Water Service	63.35		
Janitors Supplies	1,384.93		
Repairs to Buildings and Grounds	3,047.61		
Repairs to Furniture	612.76		
Other Expense	231.28		22,176.96
Civil Defense:			
Telephone	66.31		
Office Supplies	4.65		
Equipment Repairs and Replacements	713.26		
Identification Photos	27.00		
Transporattion	177.50		
Other Expense	333.36		1,322.08
Page Total	24,254.32		24,254.32
Total Forward	206,701.16	1,011.97	207,713.13
Total for General Government	230,955.48	1,011.97	231,967.45

	Expenses	Expenditures Outlay	Total
PROTECTION OF PERSONS AND PROPERTY			
Police Department			
Salaries:			
Regular Force	191,458.63		
Specials	7,822.62		
Traffic Supervisors	11,947.36		
Paid Holidays	3,952.14		215,180.75
Incidentals:			
Replacement of Equipment	1,095.58		
Motor Equipment, Operation of	6,062.48		
Matron Services	37.50		
Lockup Maintenance and Repair	164.60		
Sustenance of Prisoners	55.57		
Electric Service	41.11		
Office Expense	783.17		
Telephone	1,172.95		
Photographs	342.50		
Insurance	726.99		
Other General Expense	51.25		
Professional Medical Services	366.00		
Maintenance & Repair of Police Signal System	237.38		
Repairs to Police Radios	343.20		
New Equipment		3,044.14	14,524.42
Police Uniforms	2,424.05		2,424.05
Control of Traffic:			
Payroll Wages	2,005.07		
Electric Service	1,323.46		
Signs	621.20		
Repairs to Equipment	6,074.03		
Other Expense	79.14		
Department Trucks	1,030.00		
Parking Meters:			
Labor	2,287.88		
Repair Parts	1,617.42		
Miscellaneous Materials	6.65		15,044.85
Page Total	244,129.93	3,044.14	247,174.07

	Expenses	Expenditures Outlay	Total
PROTECTION OF PERSONS AND PROPERTY — *Continued*			
Fire Department:			
Salaries:			
Regular Force	203,785.63		
Substitutes and Overtime	862.94		
Paid Holidays	4,233.18		208,881.75
Incidentals:			
Personal Equipment, Replacement	329.59		
Repairs and Replacement, Apparatus	511.73		
Motor Equipment, Operation of	1,687.88		
Fuel	1,170.79		
Electric Service	452.88		
Water Service	111.75		
Building Repairs	1,101.50		
Laundry	793.73		
Furniture and Furnishings	102.78		
Telephone	564.53		
Postage and Stationery	26.46		
Office Expense	140.57		
Sustenance of Men at Fires	49.35		
Professional Medical Services	256.94		
Other Expense	189.70		
Insurance	1,298.10		
Replacement of Hose	1,398.00		
Uniforms	847.65		
New Equipment		2,089.30	15,435.79
Fire Alarm Maintenance:			
Payroll Wages	3,754.85		
Repairs and Replacements	136.59		
Electric Service	490.48		4,381.92
Inspector of Animals:			
Salary	200.00		200.00
Enforcement of Dog Laws:			
Salary, Dog Officer	550.00		
Transportation	450.00		
Printing and Advertising	29.30		1,029.30
Page Total	227,839.46	2,089.30	229,928.76
Total Forward	244,129.93	3,044.14	247,174.07
Total	471,969.39	5,133.44	477,102.83

	Expenses	Expenditures Outlay	Total
PROTECTION OF PERSONS AND PROPERTY — *Continued*			
Street Lighting:			
Service	28,685.21		28,685.21
Inspector of Buildings:			
Salary	6,248.97		6,248.97
Incidentals:			
Clerical Services	308.89		
Office Supplies	113.81		
Telephone	37.37		
Transportation	621.96		
Other Expense	165.60		1,247.63
Sealer of Weights and Measures:			
Salary	1,550.00		1,550.00
Incidentals:			
Transportation	360.00		
Equipment Repairs	59.97		
Telephone	50.00		
Other Expense	15.00		484.97
Game Warden:			
Salary	200.00		200.00
Incidentals:			
Expenses	329.04		329.04
Forestry — Care of Trees:			
Payroll Wages	1,128.95		
Trucking	390.00		
Repairs and Replacement of Equipment	810.79		
Removal of Trees	6,373.67		
New Trees	1,188.00		
Others	26.20		9,917.61
Removal of Trees — Dutch Elm Disease	2,071.00		2,071.00
Moth Suppression:			
Payroll Wages	1,583.40		
Repair and Replacement of Equipment	111.15		
Chemicals and Materials	3.59		
Other Expense	813.00		2,511.14
Page Total	53,245.57		53,245.57
Total Forward	471,969.39	5,133.44	477,102.83
Total	525,214.96	5,133.44	530,348.40

	Expenses	Expenditures Outlay	Total
PROTECTION OF PERSONS AND PROPERTY — *Continued*			
Annuities:			
Dependents of Fire Department	5,087.00		5,087.00
Dependents of Police Department	3,312.00		3,312.00
Hydrant Rentals	9,996.00		9,996.00
Page Total	18,395.00		18,395.00
Total Forward	525,214.96	5,133.44	530,348.40
Total for Protection	543,609.96	5,133.44	548,743.40
HEALTH AND SANITATION			
Health:			
Salary of Board	150.00		150.00
Incidentals:			
Salary of Clerk	3,646.52		
Salary of Milk Inspector	800.00		
Supplies	6.42		
Transportation	150.00		
Salary of Agent	6,248.97		
Office Supplies	361.15		
Telephone	156.02		
Mileage	475.00		
Tuberculosis:			
Norfolk County Hospital	1,373.04		
Public Health Nurses	13,157.26		
Dental Clinic:			
Salary of Dentist	5,733.00		
Salary of Assistant	3,491.50		
Supplies	209.54		
Eye Clinic:			
Salary of Physician	500.00		
Garbage Contract	35,595.00		
Salary of Health Physician	500.00		
Inspector of Slaughtering	50.00		
Other General Expense	756.46		
Plumbing Inspections	3,210.00		
Transportation	150.00		
New Equipment		139.75	76,709.63
Health Department — Polio Clinic:			
Expenses	1,820.12		1,820.12
Total for Health	78,540.00	139.75	78,679.75

SANITATION	Expenses	Expenditures Outlay	Total
Sewers, Sanitary Maintenance:			
Payroll Wages	7,964.31		
Department Trucks	1,200.00		
Materials and Supplies	1,874.92		
Electric Service	326.36		11,365.59
Sewers, Surface Drainage Maintenance:			
Payroll Wages	13,837.57		
Department Trucks	1,630.00		
Materials and Supplies	1,347.29		16,814.86
Rubbish Removal:			
Payroll Wages	13,884.62		
Department Trucks	2,920.00		
Equipment Repairs	174.27		
Advertising and Other Expense	55.88		17,034.77
Public Dumps Maintenance:			
Payroll Wages	11,511.95		
Department Trucks	3,010.00		
Materials and Equipment	1,974.63		
Hired Equipment	287.50		
Other Expense	12.10		16,796.18
Particular Sewers:			
Payroll Wages	10,480.05		
Department Trucks	1,040.00		
Material and Equipment	3,727.97		
Equipment Rental	258.50		
Contract Work	798.58		
Other Expense	17.15		16,322.25
Sewer Construction:			
Payroll Wages	1,037.64		
Department Trucks	160.00		
Engineering Services	894.29		
Land Damage	4,210.99		
Other Expense	275.81		
Material and Equipment	3,792.53		
Contract Work	79,841.84		90,213.10
Page Total	168,546.75		168,546.75

	Expenses	Expenditures Outlay	Total
SANITATION — *Continued*			
Drains Construction:			
Payroll Wages	1,976.96		
Department Trucks	640.00		
Material and Equipment	1,967.58		
Land Damage	3.00		
Contract Work	24,817.18		
Other Expense	61.78		29,466.50
Page Total	29,466.50		29,466.50
Total Forward	168,546.75		168,546.75
Total for Sanitation	198,013.25		198,013.25
HIGHWAYS			
Maintenance:			
Payroll Wages	55,807.02		
Hired Trucks and Equipment	2,091.88		
Department Trucks	6,240.00		
Asphalt	8,578.47		
Other Materials	4,241.09		
Bridge Maintenance	9.00		
Street Signs — New	677.95		
Street Signs — Repairs	508.22		
Repairs to Equipment	3,444.31		
Street Oiling	7,203.26		
Other Expense	938.97		
Contract Work	1,192.00		
Police Wages	688.12		91,620.29
Snow and Ice Removal:			
Payroll Wages	14,791.00		
Hired Trucks	4,166.71		
Department Trucks	3,890.00		
Repair and Replacement of Equipment	2,450.65		
Gas and Oil	621.00		
Sand and Salt	3,187.50		
Insurance and Other Expense	886.02		29,992.88
Snow and Ice Removal:			
Purchase of New Equipment	990.00		990.00
Page Total	122,603.17		122,603.17

	Expenses	Expenditures Outlay	Total
HIGHWAYS — *Continued*			
Vacations and Pensions for Laborers:			
Vacations and Pensions	31,708.31		31,708.31
Permanent Sidewalks:			
Payroll Wages	12,754.77		
Department Trucks	2,899.75		
Materials and Equipment	9,316.91		
Contract Work	3,358.10		
Other Expense	120.00		28,449.53
Public Works:			
New Equipment		15,245.80	15,245.80
Gasoline and Oil Purchases:			
Gasoline	13,990.78		
Oil	649.50		
Other	75.74		
Credits by Commodities Furnished and Charged to Other Departments	13,798.64		
By Appropriation	1,841.34		1,841.34
Garage Operation:			
Payroll Wages	13,279.39		
Gas and Oil	5,691.60		
Repairs to Equipment	9,176.93		
Insurance and Registration	4,419.91		
Materials and Supplies	1,822.11		
Other Expense	222.10		
Credits by Commodities Furnished and Charged to Other Departments	34,709.75		
By Appropriation	2,011.15		2,011.15
Public Works:			
Sick Leave	13,658.96		13,658.96
Page Total	77,669.29		92,915.09
Total Forward	122,603.17		122,603.17
Total	200,272.46	15,245.80	215,518.26

HIGHWAYS — *Continued*	Expenses	Expenditures Outlay	Total
Public Works Division:			
Salary, Superintendent	9,631.44		
Salary, Office Force	17,789.64		
Payroll Wages	4,692.05		
Fuel	3,469.70		
Electric Service	374.16		
Telephone	626.40		
Tools and Equipment Repairs	424.05		
Protective Clothing	9.50		
Maintenance of Building and Yard	772.94		
Office Supplies	473.71		
Other Expense	353.30		
Water Service	66.50		38,683.39
Highway, Chapter 90:			
Maintenance, Materials and Labor	5,901.47		5,901.47
Highway, Chapter 90 Construction:			
Materials and Contract		50,558.48	50,558.48
Workmen's Compensation:			
Insurance	17,606.48		17,606.48
Page Total	62,191.34	50,558.48	112,749.82
Total Forward	200,272.46	15,245.80	215,518.26
Total for Highways	262,463.80	65,804.28	328,268.08

PUBLIC WELFARE			
Temporary Aid — Administration:			
Salaries of Office Force	17,797.14		
Postage	193.57		
Office Supplies	466.60		
Telephone	263.20		
Transportation	144.25		
Cash Advance	40.00		
Other Expense	107.68		19,012.44
Disability Assistance:			
Cash	17,093.43		17,093.43
Page Total	36,105.87		36,105.87

PUBLIC WELFARE — *Continued*	Expenditures Expenses	Outlay	Total
Temporary Aid — Welfare:			
Cash	8,327.45		
Rent	75.00		
Provisions	494.52		
Fuel	46.65		
Clothing	2.85		
Board in Families	73.00		
Board in Institutions	3,476.39		
Aid Rendered Other Municipalities	3,966.78		
Medical Supplies	220.94		
Medical Attention	169.45		
Transportation	355.95		
Burial Expense	415.00		
Other Expense	167.45		17,791.43
Aid to Dependent Children:			
U. S. Grants	7,969.20		7,969.20
U. S. Grants Administration	78.20		78.20
Aid to Dependent Children:			
Cash Allowance	12,500.00		12,500.00
Old Age Assistance Administration:			
Office Expense	595.45		595.45
Old Age Assistance:			
Cash	117,591.22		
Aid Rendered by Other Municipalities	1,752.16		119,343.38
Old Age Assistance:			
U. S. Grants Administration — Salaries	8,600.82		
U. S. Grants Regular	81,105.45		89,706.27
Disability Assistance:			
U. S. Grants Regular	5,434.62		5,434.62
Care in Hospitals:			
Hospital Care	539.28		539.28
Soldiers' Benefits:			
Aid in Norwood	34,091.51		
Aid Elsewhere	5,923.16		
Other Expense	609.97		
Salary of Investigator	4,779.94		45,404.58
Page Total	299,362.41		299,362.41
Total Forward	36,105.87		36,105.87
Total for Relief	335,468.28		335,468.28

EDUCATION

	Expenses	Expenditures Outlay	Total
Administration:			
Salary, Superintendent	12,211.20		
Salary, Assistant Superintendent	1,000.00		
Salary, Clerks	11,879.98		
Salary, Attendance Officer	600.00		
Census	250.00		
Telephone	965.27		
Use of Personal Car	458.33		
Superintendent's Expense	29.60		
Postage	352.23		
Expense of Office	249.77		
School Committee Expense	609.47		
Petty Cash	100.00		
Other Expense — Dues	193.24		
Principal's Expense	112.50		29,011.59
Salaries — Instruction:			
Senior High — Principal	9,172.80		
Clerks	6,147.37		
Teachers	236,075.79		
Substitutes and Others	11,026.50		
Junior High — Principal	8,621.52		
Clerks	2,740.08		
Teachers	210,765.03		
Substitutes and Others	4,697.00		
Elementary — Principals	40,231.00		
Teachers	438,075.43		
Clerk	5,281.06		
Substitutes and Others	12,748.25		
Vocational — Director	6,891.12		
Teachers and Substitutes	77,471.17		
Clerks and Others	2,692.30		
Adult Education — Director	318.00		
Teachers	408.00		
Others	1,800.00		1,075,162.42
Textbooks:			
Senior High	6,195.63		
Junior High	5,189.33		
Elementary	9,411.66		
Americanization	33.05		
Vocational — Girls	386.33		
Vocational — Boys	267.66		
Division of Special Services	553.58		22,037.24
Page Total	1,126,211.25		1,126,211.25

EDUCATION — *Continued*	Expenses	Expenditures Outlay	Total
Maintenance of Buildings and Grounds			
Repairs and Replacements:			
Senior High	11,185.39		
Junior High	7,985.41		
Elementary	24,982.98		
Vocational	1,672.69		
Equipment and Furnishings:			
Senior High	2,548.69		
Junior High	1,304.32		
Elementary	936.20		
Vocational — Girls	65.66		
Vocational — Boys	118.38		
Truck	982.40		51,782.12
Instruction Supplies:			
Senior High	6,200.26		
Junior High	4,007.17		
Elementary	4,018.99		
Vocational — Girls	311.87		
Vocational — Boys	1,726.77		
Art	10,819.15		27,084.21
Fuel:			
Senior High	5,357.02		
Junior High	5,092.48		
Elementary	13,612.19		24,061.69
Lunch Counter (Town Funds):			
Salaries	19,263.10		
Provisions	3,612.08		
Telephone	29.61		22,904.79
Lunch Counter:			
Provisions and Others	67,339.64		67,339.64
New Equipment:			
Furniture and Equipment		1,992.95	1,992.95
Page Total	193,172.45	1,992.95	195,165.40
Total Forward	1,126,211.25		1,126,211.25
Total	1,319,383.70	1,992.95	1,321,376.65

EDUCATION — *Continued*	Expenses	Expenditures Outlay	Total
Auxiliary Agencies:			
Salaries, Physicians	2,000.00		
Salaries, School Nurses	11,899.64		
Lunch Supervision	3,604.50		
Driver Education, Insurance	3,341.51		
Nurses Supplies	324.02		
Tuition	1,871.39		
Transportation of Pupils	57,815.93		
Transportation Handicapped Pupils	1,399.00		
Taxi Hire	1,253.30		
Library	6,654.86		
Graduation Expense	762.07		
Mental Health Program	2,300.00		93,226.22
Janitors Salaries:			
Senior High	18,353.84		
Junior High	20,536.83		
Elementary	58,936.04		
Vocational	2,316.17		
Pensions	1,532.23		
Less Credits	125.12		101,549.99
Operation:			
Electric Service — Senior High	1,400.29		
Junior High	1,374.94		
Elementary	6,996.79		
Vocational	961.57		
Water Service — Senior High	490.25		
Junior High	196.25		
Elementary	507.20		
Vocational	104.95		
Janitors' Supplies — Senior High	472.37		
Junior High	278.92		
Elementary	1,972.82		
Vocational	4.45		
Telephone	2,715.37		
Gas Service — Senior High	422.16		
Junior High	169.96		
Elementary	790.28		
Vocational	379.62		
Less Credits	265.48		18,972.71
Page Total	213,748.92		213,748.92
Total Forward	1,319,383.70	1,992.95	1,321,376.65
Total	1,533,132.62	1,992.95	1,535,125.57

EDUCATION — *Continued*

	Expenditures		
	Expenses	Outlay	Total
From Henry O. Peabody Fund:			
Instruction Salaries	15,758.37		
Instruction Supplies	4,096.82		
Maintenance of Buildings	4,220.15		
Advertising	15.82		
Petty Cash	90.25		
Other Expense	803.80		
Janitors Salaries	131.32		25,116.53
Schools Athletic Revolving Fund	13,686.54		13,686.54
Industrial Education	2,896.09		2,896.09
Purchase of Eyeglasses for School Children	48.00		48.00
Purchase of Land for School Purposes		11,904.94	11,904.94
Construction of Senior High School Addition		34,261.00	34,261.00
Building Committee Senior High Addition		135.30	135.30
Committee on Addition to Senior High School		1,851.90	1,851.90
School Sprinkler Committee		300.00	300.00
Construction of Elementary School — Nichols Street		16,081.23	16,081.23
Schools Federal Funds under Mass. Plan for P. L. 85		1,070.10	1,070.10
Construction of Elementary School — Neponset Street Borrowed		91,874.15	91,874.15
Construction of Elementary School — Nichols Street Borrowed		90,844.78	90,844.78
Page Total	41,747.16	248,323.40	290,070.56
Total Forward	1,533,132.62	1,992.95	1,535,125.57
Total for Education	1,574,879.78	250,316.35	1,825,196.13

PARKS AND PLAYGROUNDS

Parks Maintenance:			
Payroll Wages	10,548.03		
Department Trucks	380.00		
Materials and Supplies	1,259.17		
Equipment Repair and Replacement	1,477.77		
Other Expense	767.42		14,432.39
Playground Improvement:			
Equipment, Materials and Contract Work		16,862.89	16,862.89

PARKS AND PLAYGROUNDS — *Continued*	Expenses	Expenditures Outlay	Total
Recreation:			
Personal Services	28,177.54		
Orchestra Services	2,280.00		
Repairs to Equipment	2,559.05		
Mileage	126.00		
Telephone	287.69		
Office Expense	377.72		
Others	19.25		
Janitors Service	222.50		
Use of Hall	216.48		
Halloween Party Expense	411.85		34,678.08
Page Total	49,110.47	16,862.89	65,973.36
Playground Maintenance:			
Payroll Wages	16,381.24		
Department Trucks	640.00		
Fuel	1,189.42		
Electric Service	425.95		
Water Service	924.87		
Maintenance of Building and Grounds	12,767.37		
Hired Equipment	960.00		
Insurance	388.14		
Other Expense	28.50		33,705.49
Page Total	33,705.49		33,705.49
Total Forward	49,110.47	16,862.89	65,973.36
Total for Parks and Playgrounds	82,815.96	16,862.89	99,678.85
CONTRIBUTORY RETIREMENT SYSTEM			
Accrued Liability	45,318.00		
Expenses	2,000.00		47,318.00
INTEREST			
On Loans:			
School Loans	47,141.00		
Sewer Loans	835.50		
Electric Light Loans	4,991.50		
Water Loans	14,017.50		
Highway Loans	1,140.00		
Off Street Parking Loans	900.00		
Total for Interest	69,025.50		69,025.50
MATURING DEBT			
Schools	88,000.00		
Sewers	26,000.00		
Electric Light	44,000.00		
Water	63,000.00		
Off Street Parking	15,000.00		
Highway	5,000.00		
Total for Debt	241,000.00		241,000.00

MORRILL MEMORIAL LIBRARY

	Expenses	Expenditures Outlay	Total
Salary, Librarian	5,799.97		
Salaries, Assistants	32,607.54		
Salaries, Substitutes	2,401.34		
Salaries, Pages	3,353.69		
Salaries, Janitors	6,046.36		
Others	72.65		
Periodicals	1,087.26		
Books	9,497.12		
Rebinding	2,048.75		
Maintenance of Structures and Grounds	1,302.53		
Electric Service	933.17		
Water Service	16.45		
Fuel	1,043.97		
Telephone	317.47		
Printing	643.94		
Supplies	1,548.21		
Postage	50.00		
Equipment	1,324.25		
Cash Advance	50.00		
Other Expense	254.37		
Rental South Norwood Branch	1,200.00		
Records	548.92		
Association Dues and Expense	159.83		
Total for Library	72,307.79		72,307.79

PUBLIC SERVICE ENTERPRISES

Municipal Electric Light

Operation:			
Electric Energy Purchases	753,854.56		
Transformer Station Labor	25,943.29		
Operation of Distribution Lines	22,412.04		
Inspecting and Testing Meters	1,515.74		
Electric Service Metering	130.00		
Renewing and Resetting Meters	1,804.38		
Maintenance of:			
Transformer Station Structures	6,452.96		
Transformer Station Equipment	6,300.32		
Distribution Lines	38,606.71		
Underground Conduits	1,773.69		
Underground Conductors	1,588.78		
Consumers Meters	2,255.75		
Transformers	1,041.46		
Overhead Structures	1,953.31		
Department Trucks	220.00		865,852.99
Page Total	865,852.99		865,852.99

MUNICIPAL ELECTRIC LIGHT — *Continued*

	Expenses	Expenditures Outlay	Total
Utilization and Miscellaneous:			
Operation Municipal Street Lamps	5,986.15		
Maintenance Consumers Installation	3,781.98		
Maintenance Municipal Street Lamps	4,486.08		
Maintenance of Street Lighting Equipment	283.23		
Advertising	1,056.59		
Salary, Superintendent	10,090.08		
Other General Office Salaries	2,291.13		
General Office Expense	7,371.46		
Insurance	1,377.68		
Transportation Operation	2,569.14		
Transportation Maintenance	2,981.01		
Maintenance of General Structures	5,153.24		
Miscellaneous General Expenses	164.30		
Pole Rental	8.00		
Pensions	2,059.73		
Repair and Replacement of Equipment	5,462.29		
Delinquent Account Collections	4,725.10		
Billing Division Payrolls	24,630.97		
Department Trucks	440.00		
Postage	3,613.00		88,531.16
Investment:			
Station Structures		6,126.65	
Station Equipment		35,016.14	
Overhead Structures		13,762.59	
Meters		1,596.80	
Meter Installation		4,263.01	
Transformers		11,074.04	
Transformer Installation		1,566.18	
Underground Conduits		982.00	
Underground Conductors		4,271.02	
Street Lighting Equipment		9,413.62	
Materials		129.60	
New Equipment		2,110.23	90,311.88
Construction:			
Materials		43,493.53	
Transformers		5,493.00	
Overhead Structures		5,869.46	
Meter Installations		1,756.96	
Underground Conduits		5,368.91	
Underground Conductors		102,795.46	
Street Lighting Equipment		1,611.44	
Transformer Installation		3,157.10	
Station and Sub-station Equipment		2,496.36	
Other Expense		21.11	172,063.33
Page Total	88,531.16	262,375.21	350,906.37
Total Forward	865,852.99		865,852.99
Total	954,384.15	262,375.21	1,216,759.36

	Expenses	Expenditures Outlay	Total
MUNICIPAL ELECTRIC LIGHT — *Continued*			
In Lieu of Taxes	35,000.00		35,000.00
Page Total	35,000.00		35,000.00
Total Forward	954,384.15	262,375.12	1,216,759.36
Total Forward	954,384.15	262,375.21	1,216,759.36
WATER DEPARTMENT			
Maintenance Street Mains:			
Payroll Wages	1,872.33		
Department Trucks	650.00		
Materials	4,554.64		
Other Expense	177.80		
Hydrant and Valve Maintenance:			
Payroll Wages	3,984.39		
Department Trucks	1,150.00		
Materials	2,448.81		
Service Maintenance:			
Payroll Wages	12,658.44		
Department Trucks	1,810.00		
Materials	889.35		
Other Expense	15.84		
Meter Maintenance and Repairs:			
Payroll Wages — Repairs	2,826.60		
Payroll Wages — Readers	8,898.68		
Department Trucks	1,610.00		
Materials	2,889.96		
Purchase of New Meters	10,877.63		
Other Expense	151.86		
Standpipe Maintenance:			
Payroll Wages	1,438.14		
Department Trucks	110.00		
Materials	5,510.07		
Other Expense	34.93		
Equipment Maintenance and Repair	2,211.66		
Other Expense	14.74		66,785.87
Total	66,785.87		66,785.87

	Expenses	Expenditures Outlay	Total
WATER DEPARTMENT — *Continued*			
Water Works Operation			
Wells Station Supply:			
Payrolls	1,229.79		
Electric Service	2,147.97		
Telephone	370.05		
Maintenance of Pumping Machinery	421.51		
Maintenance of Structure and Premises	2,425.25		
Payrolls Maintenance of Wells	489.72		
Pond Station:			
Payrolls	140.12		
Electric Service	14.00		
Telephone	235.45		
Payrolls Maintenance of Structures and Premises	369.54		
Maintenance of Structures and Premises	1,049.98		
Maintenance of Pumping Machinery	436.22		
Payroll Maintenance of Filters	42.92		
Other Expense	95.80		9,468.32
Construction:			
Payroll Wages		381.04	
Stock		1,546.31	
Other Expense		4.90	1,932.25
Construction — Borrowed Street Mains:			
Contract Work		37,894.76	37,894.76
Construction — Borrowed		6,380.20	6,380.20
Construction — Borrowed Standpipe		62,091.50	62,091.50
Water Department — New Equipment		491.82	491.82
Page Total	9,468.32	108,790.53	118,258.85
Total Forward	66,785.87		66,785.87
Total	76,254.19	108,790.53	185,044.72

	Expenses	Expenditures Outlay	Total
WATER DEPARTMENT — *Continued*			
Service Connections:			
Public Works Payroll		9,825.53	
Materials		5,795.31	
Equipment Repairs and Replacement		1,172.56	
Department Trucks		1,110.00	
Contract Work		503.30	
Other Expense		1.94	18,408.64
Page Total		18,408.64	18,408.64
Total Forward	76,254.19	108,790.53	185,044.72
Total for Water Department	76,254.19	127,199.17	203,453.36
CEMETERIES			
Maintenance:			
Salary, Superintendent	5,079.44		
Payroll Wages	38,492.87		
Department Trucks	110.00		
Materials	1,468.74		
Plants and Shrubs	515.00		
Equipment Repairs and Replacement	2,706.92		
Electric Service	52.55		
Water Service	104.45		
Fuel	303.79		
Telephone	190.94		
Gas and Oil	306.64		
Hired Trucks	104.00		
Mileage	131.71		
Other Expense	275.23		49,842.28
Improvement:			
Salary of Superintendent		310.08	
Equipment Repair and Replacement		1,278.86	
New Equipment		6,470.75	
Markers and Bounds		180.00	
Other Expense		18.62	
Contract Work		27,301.49	
Payroll Wages		2,259.59	37,819.39
Total for Cemeteries	49,842.28	37,819.39	87.661.67

	Expenses	Expenditures Outlay	Total
AGENCY			
Auditing Retirement System	141.70		
Auditing Expense	25.24		
State Parks Assessment	12,505.98		
Metropolitan Sewer Assessment	68,614.00		
Withholding Tax 1958	26,092.00		
Withholding Tax 1959	282,265.40		
State Withholding Tax	17,894.06		
County Tax	88,349.10		
Dog Licenses to the County	2,740.75		
Sporting Licenses to the State	4,238.50		
Norfolk County Hospital Assessment	38,787.35		
Norfolk County Mosquito Project	6,025.00		
M.D.C. Water Connection Charge	95,000.00		
M.D.C. Water Consumption Charge	83,709.60		
Compensation for Collecting State Taxes	105.00		
Total for Agency	726,493.68		726,493.68
INVESTMENT			
Cemetery Perpetual Care Fund	3,000.00		
Electric Light Guarantee Deposit Fund	3,000.00		
Total for Investment	6,000.00		6,000.00
REFUNDS			
Property Taxes 1958	2,586.90		
Property Taxes 1957	453.60		
Poll Taxes 1959	10.00		
Excise Tax 1958	2,102.88		
Excise Tax 1959	5,028.31		
Overpayment on Sewer Assessment	33.68		
Water Service Connections	804.68		
Sewer Connections	1,286.02		
Property Tax 1956	515.10		
Property Tax 1959	18,414.63		
Overpayment of Water Account	239.38		
Removal of Curbing	68.00		
Total for Refunds	31,543.18		31,543.18
TRUSTS			
Prepayment Meter Account	309.71		
Electric Light Guarantee Deposits	3,533.00		
Electric Light Service Rates	227.71		
Total for Trusts	4,070.42		4,070.42

	Expenses	Expenditures Outlay	Total
UNCLASSIFIED			
Memorial Day Observance:			
Flags	120.00		
Service of Band	450.00		
Plants, Flowers, Wreaths	1,214.00		
Printing	78.40		
Amplifier Service	10.00		
Markers	79.95		
Other Expense	28.39		1,980.74
Insurance	21,665.00		
Printing Town Reports	3,083.05		
Unpaid Bills Prior to December, 1958	3,012.71		
Purchase of Savings Bonds	6,257.81		
Committee on Rehabilitation	185.77		
Rental of Quarters Marine Corp League	660.00		
Rental of Quarters D. A. V.	720.00		
Rental of Quarters Amvets	540.00		
Interest on Temporary Loans	73.17		
Sealing Runway Norwood Municipal Airport		14,976.00	
Airport Repairs to Lighting Equipment and Administration Expense	151.05		
Improvement of Circle Route 1 Dedham	500.00		
Stabilization Fund	25,000.00		
Construction of Swimming Pool — Fr. McAleer's Playground		12,266.64	
Carillon Concerts	463.50		
Christmas Decorations	2,940.28		
Fourth of July Celebration	615.16		
Premium on Bonds	4,491.93		
Estimated Receipts	160.53		
Parking Meter Receipt Account	6,648.48		
Morrill Memorial Library — Chickering Fund	18.51		
Morrill Memorial Library — Morse Fund	10.00		
Morrill Memorial Library — Whedon Fund	18.71		
Morrill Memorial Library — Plimpton Fund	209.04		
Superior Court Judgement	2,000.00		
High School English Prize Fund	16.26		
Income Harriet Lane Fund	27.00		
Approved Land Damage Award	6,800.00		
Refund Cemetery Interment	50.00		160,878.60
Page Total	88,298.70	27,242.64	115,541.34

	Expenses	Expenditures Outlay	Total
UNCLASSIFIED — *Continued*			
Group Insurance	36,730.50		36,730.50
Page Total	36,730.50		36,730.50
Total Forward	88,298.70	27,242.64	115,541.34
Total for Unclassified	125,029.20	27,242.64	152,271.84

SUMMARY

OF

RECEIPTS

AND

SUMMARY

OF

EXPENDITURES

SUMMARY OF RECEIPTS

General Revenue	3,941,609.47		3,941,609.47
Commercial Revenue	8,974.56		8,974.56
General Government	15,682.19		15,682.19
Protection of Persons and Property	19,034.98		19,034.98
Health and Sanitation	9,210.55		9,210.55
Highways	2,974.17	99,113.62	102,087.79
Welfare	111,420.23		111,420.23
Education	233,948.18		233,948.18
Library	4,442.99		4,442.99
Playgrounds, Recreation and Parks	1,715.00		1,715.00
Veterans Projects	2,700.00		2,700.00
Public Service Enterprises:			
Municipal Electric Light	1,212,336.93	7,977.58	1,220,314.51
Water Works	317,930.59		317,930.59
Cemeteries	11,911.92	6,529.00	18,440.92
Interest	12,101.74		12,101.74
Debt	1,660,000.00		1,660,000.00
Agency	6,474.25		6,474.25
Trust	39,238.75		39,238.75
Refunds	5,903.25		5,903.25
Miscellaneous	384,285.70		384,285.70
	8,001,895.45	113,620.20	8,115,515.65
Transfers			48,508.39
Warrants Payable Dec. 31, 1959			234.077.45
Cash Balance January 1, 1959			1,970,510.05
			10,368,611.54

SUMMARY OF EXPENDITURES

	Expenditures Expenses	Expenditures Outlay	Total
General Government	230,955.48	1,011.97	231,967.45
Protection of Persons and Property	543,609.96	5,133.44	548,743.40
Health	78,540.00	139.75	78,679.75
Sanitation	198,013.25		198,013.25
Highways	262,463.80	65,804.28	328,268,08
Welfare	290,063.70		290,063.70
Soldiers Benefits	45,404.58		45,404.58
Education	1,574,879.78	250,316.35	1,825,196.13
Parks and Playgrounds	82,815.96	16,862.89	99,678.85
Retirement	47,318.00		47,318.00
Library	72,307.79		72,307.79
Public Service Enterprises:			
Municipal Electric Light	989,384.15	262,375.21	1,251,759.36
Water Works	76,254.19	127,199.17	203,453.36
Cemeteries	49,842.28	37,819.39	87,661.67
Interest	69,025.50		69,025.50
Debt	241,000.00		241,000.00
Agency	726,493.68		726,493.68
Investment	6,000.00		6,000.00
Refunds	31,543.18		31,543.18
Trust	4,070.42		4,070.42
Unclassified	125,029.20	27,242.64	152,271.84
	5,745,014.90	793,905.09	6,538,919.99
Transfers			48,508.39
			6,587,428.38
Operating Credits Deducted			3,032.82
			6,584,395.56
Transfer of Charges within Appropriation			8,000.00
Warrants Payable December 31, 1959			213,773.60
Audit Adjustment 8/25/59			.20
Cash Balance December 31, 1959			3,562,442.18
			10,368,611.54

REVENUE APPROPRIATIONS

Statement of Appropriations, Expenditures and Balance

Transfers	Taxation and Available Funds	Total	Accounts	Warrants Payments	Warrants Payable	Total	Balance
	200.00	200.00	Selectmens Personal Expense	120.24		120.24	79.76
	750.00	750.00	Clerk of Selectmen Salary	738.00	12.00	750.00	00.00
	8,312.85	8,312.85	Town Clerk & Accountant Salary	8,198.00	114.85	8,312.85	00.00
	33,487.92	33,487.92	Town Clerk & Accountant Personal Service	26,821.75	404.11	27,225.86	6,262.06
	3,029.55	3,029.55	Town Clerk & Accountant Incidentals	2,081.20	170.97	2,252.17	777.38
	391.92	391.92	Town Clerk & Accountant New Equipment	43.97		43.97	347.95
	13,415.22	13,415.22	General Manager Salary	13,231.55	183.67	13,415.22	00.00
	18,043.31	18,043.31	General Manager Personal Services	17,481.68	242.02	17,723.70	319.61
	2,462.20	2,462.20	General Manager Incidentals	2,403.19	54.37	2,457.56	4.64
	250.00	250.00	General Manager New Equipment	172.00		172.00	78.00
	9,658.59	9,658.59	Town Engineer Salary	8,802.01	113.38	8,915.39	743.20
	32,263.72	32,263.72	Town Engineer Personal Services	31,579.75	483.61	32,063.36	200.36
	2,250.00	2,250.00	Town Engineering Incidentals	1,954.66	294.31	2,248.97	1.03
	600.00	600.00	Town Engineering New Equipment	216.00		216.00	384.00
	13,775.00	13,775.00	Maint. Municipal Bldg. Incidentals	11,750.22	1,439.53	13,189.75	585.25
	10,103.51	10,103.51	Maint. Municipal Bldg. Personal Services	8,857.82	129.39	8,987.21	1,116.30
	339.39	339.39	Maint. Municipal Bldg. Pigeon Control				339.39
	9,129.10	9,129.10	Assessors Salaries	8,952.30	89.75	9,042.05	87.05
	9,993.97	9,993.97	Assessors Personal Services	9,764.92	140.37	9,905.29	88.68
	3,665.00	3,665.00	Assessors Incidentals	2,783.19	129.47	2,912.66	752.34
	500.00	500.00	Defense of Assessors Expense	400.00	100.00	500.00	00.00
	8,312.85	8,312.85	Treasurer & Collector Salary	8,197.20	115.65	8,312.85	00.00
	24,684.62	24,684.62	Treasurer & Collector Personal Services	24,347.62	331.02	24,678.64	5.98
	5,749.73	5,749.73	Treasurer & Collector Incidentals	5,481.98	81.33	5,563.31	186.42

350.00	350.00	Tax Title Foreclosure Expense				350.00
300.00	300.00	Certification of Notes	2.00		2.00	298.00
1,500.00	1,500.00	Salaries Board of Registrars of Voters	1,500.00		1,500.00	00.00
13,218.33	13,218.33	Election & Registration Incidentals	10,602.25	27.30	10,629.55	2,588.78
2,175.79	2,175.79	General Government Personal Services	2,127.87		2,127.87	47.92
6,376.67	6,376.67	General Government Incidentals	4,596.17	225.90	4,852.07	1,524.60
2,675.00	2,675.00	Finance Commission Incidentals	2,452.08		2,452.08	222.92
1,950.00	1,950.00	Planning Board Engineers Salary	660.00		660.00	1,290.00
1,500.00	1,500.00	Planning Board Incidentals	843.50	41.00	884.50	615.50
300.00	300.00	Board of Appeal — Bldg. By-Laws	42.50		42.50	257.50
575.00	575.00	Board of Appeal	532.10		532.10	42.90
5,500.00	5,500.00	Town Counsel Salary	5,500.00		5,500.00	00.00
1,700.00	1,700.00	Town Counsel Incidentals	1,496.88	201.49	1,698.37	1.63
550.00	550.00	Dog Officer Salary	550.00		550.00	00.00
500.00	500.00	Enforcement of Dog Laws	254.30	225.00	479.30	20.70
200.00	200.00	Town Game Warden Salary	200.00		200.00	00.00
350.00	350.00	Town Game Warden Incidentals	257.52	71.52	329.04	20.96
1,550.00	1,550.00	Sealer of Weights and Measures Salary	1,550.00		1,550.00	00.00
485.00	485.00	Sealer of Weights and Measures Incidentals	329.97	155.00	484.97	.03
6,248.97	6,248.97	Building Inspector Salary	6,164.06	84.91	6,248.97	00.00
1,247.63	1,247.63	Building Inspector Incidentals	1,239.36	8.27	1,247.63	00.00
204,112.25	204,112.25	Fire Department Salaries	201,082.35	2,703.28	203,785.63	326.62
5,500.00	5,500.00	Fire Salaries Paid Holiday	4,233.18		4,233.18	1,266.82
1,500.00	1,500.00	Fire Salaries Overtime	862.94		862.94	637.06
14,021.10	14,021.10	Fire Salaries Incidentals	12,148.88	349.96	12,498.84	1,522.26
25,689.50	25,689.50	Fire Department New Equipment	1,409.30	680.00	2,089.30	23,600.20
5,800.00	5,800.00	Fire Alarm Maintenance	4,168.11	213.81	4,381.92	1,418.08
1,400.00	1,400.00	Fire Department New Uniforms	603.80	243.85	847.65	552.35
192,966.37	192,966.37	Police Department Salaries	188,824.90	2,633.73	191,458.63	1,507.74
5,700.00	5,700.00	Police Department — Paid Holidays	3,952.14		3,952.14	1,747.86

REVENUE APPROPRIATIONS

Statement of Appropriations, Expenditures and Balance

Transfers	Taxation and Available Funds	Total	Accounts	Warrants Payments	Warrants Payable	Total	Balance
	8,000.00	8,000.00	Police Department Salaries Special	7,738.62	84.00	7,822.62	177.38
	13,860.00	13,860.00	Police Dept. Salaries Traffic Supervisors	11,947.36		11,947.36	1,912.64
	11,744.00	11,744.00	Police Department Incidentals	10,515.90	964.38	11,480.28	263.72
	2,433.50	2,433.50	Police Department New Uniforms	1,908.30	515.75	2,424.05	9.45
	4,572.86	4,572.86	Policement Department New Equipment	3,044.14		3,044.14	1,528.72
	18,653.00	18,653.00	Maintenance & Control of Traffic	12,679.74	2,365.11	15,044.85	3,608.15
	150.00	150.00	Board of Health Salaries	150.00		150.00	00.00
	37,397.25	37,397.25	Public Health Personal Services	36,838.36	498.89	37,337.25	60.00
	750.00	750.00	Public Health New Equipment	139.75		139.75	610.25
	2,200.00	2,200.00	Public Health Polio Clinic	1,820.12		1,820.12	379.88
	39,255.89	39,255.89	Public Health Incidentals	35,790.03	3,442.60	39,232.63	23.26
	8,268.75	8,268.75	Sewer Maintenance Payroll Wages	7,897.27	67.04	7,964.31	304.44
	4,005.00	4,005.00	Sewer Maintenance & Repairs	2,977.82	423.46	3,401.28	603.72
	146,404.94	146,404.94	Sewer Construction	89,189.95	1,023.15	90,213.10	56,191.84
	17,902.00	17,902.00	Particular Sewers	15,654.33	667.92	16,322.25	1,579.75
	13,982.00	13,982.00	Drains Maint. Payroll Wages	13,837.57		13,837.57	144.43
	5,395.00	5,395.00	Drains Maintenance	2,595.28	382.01	2,977.29	2,417.71
	53,226.60	53,226.60	Drains Construction	29,310.44	156.06	29,466.50	23,760.10
	18,923.00	18,923.00	Public Dumps Maintenance	16,130.50	665.68	16,796.18	2,126.82
	15,113.75	15,113.75	Rubbish Collection Payroll Wages	13,706.54	178.08	13,884.62	1,229.13
	3,500.00	3,500.00	Rubbish Collection	3,123.67	26.48	3,150.15	349.85
	27,421.08	27,421.08	Public Works Personal Services	27,042.61	378.47	27,421.08	000.00
	4,945.50	4,945.50	Public Works Incidentals Payroll Wages	4,619.09	72.96	4,692.05	253.45
	7,266.00	7,266.00	Public Works Incidental Expense	6,030.97	539.29	6,570.26	595.74

2,511.17	2,511.17	Public Works Construction of Bldg.				2,511.17
15,437.05	15,437.05	Public Works New Equipment	15,239.92	5.88	15,245.80	191.25
31,958.40	31,958.40	Pensions and Vacations	31,411.45	296.86	31,708.31	250.09
30,000.00	30,000.00	Snow and Ice Removal	27,785.59	2,207.29	29,992.88	7.12
16,215.00	16,215.00	Snow and Ice Purchase of New Equip.		990.00	990.00	15,225.00
14,700.00	14,700.00	Public Works Dept. — Sick Leave	13,515.33	143.63	13,658.96	1,041.04
35,596.00	35,596.00	Permanent Sidewalks	27,258.12	1,191.41	28,449.53	7,146.47
6,000.00	6,000.00	Highway Maint. Chapter 90, 1959	5,896.52	4.95	5,901.47	98.53
69,375.00	69,375.00	Highway Maint. & Repairs Payroll Wages	55,495.71	311.31	55,807.02	13,567.98
45,292.73	45,292.73	Highway Maint. and Repairs	33,651.58	2,161.69	35,813.27	9,479.46
7,338.69	7,338.69	Highway Construction				7,338.69
61.96	61.96	Highway Construction Chapter 90, 1951				61.96
2,540.97	2,540.97	Highway Construction Chapter 90, 1952	2,540.97		2,540.97	00.00
1,156.19	1,156.19	Highway Construction Chapter 90, 1953				1,156.19
1,988.56	1,988.56	Highway Construction Chapter 90, 1954	1,876.77		1,876.77	111.79
38.76	38.76	Highway Construction Chapter 90, 1955				38.76
25,047.53	25,047.53	Highway Construction Chapter 90, 1956	29,041.09	45.00	29,086.09	5,961.44
21,457.06	21,457.06	Highway Construction Chapter 90, 1957	17,054.65		17,054.65	4,402.41
43,600.00	43,600.00	Highway Construction Chapter 90, 1958				43,600.00
30,000.00	30,000.00	Highway Construction Chapter 90. 1959				30,000.00
353.06	353.06	Construction of Morse St. Extension				353.06
2,795.00	2,795.00	Dutch Elm Disease	2,071.00		2,071.00	724.00
11,690.00	11,690.00	Care of Trees	9,795.12	122.49	9,917.61	1,772.39
3,180.00	3,180.00	Moth Suppression	2,511.14		2,511.14	668.86
17,797.14	17,797.14	Public Welfare Personal Services	17,797.14		17,797.14	00.00
1,240.00	1,240.00	Public Welfare Administration Expense	979.10	236.20	1,215.30	24.70
20,520.25	20,520.25	Public Welfare Incidentals	17,535.01	256.42	17,791.43	2,728.82
119,343.48	119,343.48	Old Age Assistance	119,343.38		119,343.38	.10
600.00	600.00	Old Age Assistance Administration Exp.	595.45		595.45	4.55
18,236.10	18,236.10	Disability Assistance	17,093.43		17,093.43	1,142.67

REVENUE APPROPRIATIONS

Statement of Appropriations, Expenditures and Balance

Transfers	Taxation and Available Funds	Total	Accounts	Warrants Payments	Warrants Payable	Warrants Total	Balance
	1,000.00	1,000.00	Care in Hospitals	251.28	288.00	539.28	460.72
	12,500.00	12,500.00	Aid to Dependent Children	12,500.00		12,500.00	
	78.20	78.20	Aid to Dependent Children Admin. U.S. Grants	78.20		78.20	
	7,969.20	7,969.20	Aid to Dependent Children U.S. Grants	7,969.20		7,969.20	
	8,600.82	8,600.82	Old Age Assist. Admin. P.S. U.S. Grants	8,238.23	362.59	8,600.82	
	81,105.45	81,105.45	Old Age Assistance U.S. Grants	81,105.45		81,105.45	
	5,434.62	5,434.62	Disability Assistance U.S. Grants	5,434.62		5,434.62	
	26,207.03	26,207.03	School Administration Personal Services	25,941.18		25,941.18	265.85
	3,170.41	3,170.41	School Administration Expense	2,801.40	269.01	3,070.41	100.00
	1,075,336.28	1,075,336.28	School Instruction Salaries	1,074,395.92	766.50	1,075,162.42	173.86
	24,527.00	24,527.00	School Textbooks	21,281.42	755.82	22,037.24	2,489.76
	27,292.72	27,292.72	School Instruction Supplies	26,798.59	285.62	27,084.21	208.51
	101,800.00	101,800.00	School Janitors Salaries	100,819.86	730.13	101,549.99	250.01
	18,972.71	18,972.71	School Operating Expense	15,633.28	3,339.43	18,972.71	
	62,314.70	62,314.70	School Maintenance of Buildings	49,113.82	2,668.30	51,782.12	10,532.58
	19,950.72	19,950.72	School Auxiliary Agency Personal Services	17,504.14		17,504.14	2,446.58
	76,809.19	76,809.19	School Auxiliary Agency	67,865.77	7,856.31	75,722.08	1,087.11
	26,777.29	26,777.29	School Fuel	20,155.89	3,905.80	24,061.69	2,715.60
	2,000.00	2,000.00	School New Equipment	1,992.95		1,992.95	7.05
	24,000.00	24,000.00	School Lunch Counter Oper. Town Funds	21,701.31	1,203.48	22,904.79	1,095.21
	6,000.00	6,000.00	School Industrial Education	2,196.49	699.60	2,896.09	3,103.91
	67,339.64	67,339.64	School Lunch Counter Operation Special	56,904.73	10,434.91	67,339.64	
	13,686.54	13,686.54	School Athletic Assoc. Revolving Fund	12,300.68	1,385.86	13,686.54	

50.00	50.00	School Eyeglasses for Needy School Child.	48.00		48.00	2.00
11,950.00	11,950.00	Parks Maintenance Personal Services	10,548.03		10,548.03	1,401.97
4,250.00	4,250.00	Parks Maintenance	3,657.02	227.34	3,884.36	365.64
16,900.00	16,900.00	Playground Maintenance Personal Services	16,322.04	59.20	16,381.24	518.76
17,493.00	17,493.00	Playground Maintenance	17,010.60	313.65	17,324.25	168.75
34,496.27	34,496.27	Playground Improvement	16,862.89		16,862.89	17,633.38
28,301.97	28,301.97	Recreation Personal Services	27,990.97	186.57	28,177.54	124.43
7,000.00	7,000.00	Recreation	6,428.00	72.54	6,500.54	499.46
2,834.30	2,834.30	Playground Improvement Fr. McAleer				2,834.30
51,444.40	51,444.40	Morrill Memorial Library Personal Services	49,734.21	547.34	50,281.55	1,162.85
22,450.35	22,450.35	Morrill Memorial Library Incidentals	20,641.94	1,384.30	22,026.24	424.11
241,000.00	241,000.00	Maturing Debt	241,000.00		241,000.00	
69,034.00	69,034.00	Interest	69,025.50		69,025.50	8.50
73.17	73.17	Interest on Temporary Loans	73.17		73.17	
5,087.00	5,087.00	Annuities Dependents of Firemen	5,087.00		5,087.00	
3,624.00	3,624.00	Annuities Dependents of Policemen	3,312.00		3,312.00	312.00
23,100.00	23,100.00	Insurance	21,424.06	240.94	21,665.00	1,435.00
36,730.50	36,730.50	Group Insurance	36,730.50		36,730.50	
3,830.00	3,830.00	Water Operation Payroll Wages	2,828.63		2,828.63	1,001.37
8,079.10	8,079.10	Water Operation	6,164.57	475.12	6,639.69	1,439.41
36,215.00	36,215.00	Water Maintenance Payroll Wages	31,482.07	686.67	32,168.74	4,046.26
42,384.81	42,384.81	Water Maintenance	26,883.67	7,733.46	34,617.13	7,767.68
1,326.32	1,326.32	Water New Equipment	491.82		491.82	834.50
22,775.00	22,775.00	Water House Connections	17,725.05	683.59	18,408.64	4,366.36
2,722.73	2,722.73	Water Construction	1,932.25		1,932.25	790.48
78,600.00	78,600.00	Purchase of Electric Energy	684,409.67	69,444.89	753,854.56	32,145.44
28,685.21	28,685.21	Street Lighting	22,669.84	6,015.37	28,685.21	
35,000.00	35,000.00	Electric Light In Lieu of Taxes	35,000.00		35,000.00	
243,105.20	243,105.20	Light Construction	150,657.97	21,405.36	172,063.33	71,041.87
92,299.65	92,299.65	Light Depreciation	86,918.54	3,393.34	90,311.88	1,987.77

REVENUE APPROPRIATIONS

Statement of Appropriations, Expenditures and Balance

Transfers	Taxation and Available Funds	Total	Accounts	Warrants Payments	Warrants Payable	Warrants Total	Balance
	111,998.43	111,998.43	Light Operations	108,967.12	3,031.31	111,998.43	
	88,872.42	88,872.42	Light Utilization	83,314.85	5,216.31	88,531.16	341.26
	44,381.35	44,381.35	Cemetery Maintenance Payroll Wages	43,034.49	537.82	43,572.31	809.04
	8,230.00	8,230.00	Cemetery Maintenance	5,979.36	290.61	6,269.97	1,960.03
	3,360.00	3,360.00	Cemetery Improvement Payroll Wages	2,569.67		2,569.67	790.33
	78,950.00	78,950.00	Cemetery Improvement	33,790.86	1,458.86	35,249.72	43,700.28
	360.00	360.00	Rental of Quarters Am. Legion Post 70				360.00
	660.00	660.00	Norfolk Marine Corp. League Rental	660.00		660.00	
	720.00	720.00	Lease of Quarters for Amvets	540.00		540.00	180.00
	780.00	780.00	Lease of Quarters for Disabled Veterans	720.00		720.00	60.00
	500.00	500.00	Lease of Quarters for V.F.W. 2452				500.00
	200.00	200.00	Committee on Rehabilitation	185.77		185.77	14.23
	4,780.09	4,780.09	Veterans Service Personal Services	4,711.09	68.85	4,779.94	.15
	40,624.64	40,624.64	Veterans Service	39,815.63	809.01	40,624.64	
	54,000.00	54,000.00	Remodeling and Const. Senior High School				54,000.00
	12,000.00	12,000.00	Purchase of Land for School Purposes	11,904.94		11,904.94	95.06
	77,800.00	77,800.00	Const. of Senior High School Addition	61.00	34,200.00	34,261.00	43,539.00
	3,000.00	3,000.00	Building Committee Senior High Addition	105.30	30.00	135.30	2,864.70
	2,500.00	2,500.00	School Sprinkler Committee	300.00		300.00	2,200.00
	1,947.30	1,947.30	Committee on Addition to Senior High	1,851.90		1,851.90	95.40
	387.91	387.91	Purchase of Land for School off Nichols St.				387.91
	100.00	100.00	Land Damages Dean Street				100.00
	500.00	500.00	Land Damages Ellis Avenue				500.00
	200.00	200.00	Land Damages Canton Street				200.00

20.00	20.00	Land Damages Fisher Street				20.00
201.00	201.00	Land Damages Willett Pkwy.				201.00
58.13	58.13	Land Damages Talbot Parking Lot				58.13
3,000.00	3,000.00	Senior High School Band Uniforms				3,000.00
38,845.79	38,845.79	Const. of Elementary School Nichols Street	16,081.23		16,081.23	22,764.56
15,738.00	15,738.00	Sealing Runway Nor. Municipal Airport	14,976.00		14,976,00	762.00
1,379.93	1,379.93	Norwood Airport Commission Rep.	151.05		151.05	1,228.88
		Lighting Equip. and Admin. Expense				
1,990.00	1,990.00	Observance of Memorial Day	1,980.74		1,984.74	9.26
1,910.00	1,910.00	Civil Defense	1,211.84	110.24	1,322.08	587.92
500.00	500.00	Improvement of Circle Rt. 1 Dedham	500.00		500.00	
9,996.00	9,996.00	Hydrant Rentals	9,996.00		9,996.00	
200.00	200.00	Salary Inspector of Animals	200.00		200.00	
25,000.00	25,000.00	Stabilization Fund	25,000.00		25,000.00	
500.00	500.00	New Industries Committee	277.40	1.60	279.00	221.00
15,557.67	15,557.67	Construction Swimming Pool Fr. McAleer	12,266.64		12,266.64	3,291.03
989.50	989.50	Carillon Concerts		463.50	463.50	526.00
114.64	114.64	Committee on Town Charter				114.64
1,000.00	1,000.00	Purchase of Land for New Fire House				1,000.00
5,544.00	5,544.00	Refilling Borrow Pit Ellis Ave.				5,544.00
305.33	305.33	Enclosing Culverts Codman Road				305.33
50,000.00	50,000.00	Cleaning — Widening — Straightening				50,000.00
		Neponset River				
90.00	90.00	Frederick Cleveland Park				90.00
100.00	100.00	Testimonial to George F. Willett				100.00
100.00	100.00	Expense of Petition to Change				100.00
		Section 9 of Town Charter				
3,500.00	3,500.00	Printing Town Report	3,083.05		3,083.05	416.95
1,000.00	1,000.00	Capital Outlay Committee	476.28		476.28	523.72
47,318.00	47,318.00	Contributory Retirement Fund	47,318.00		47,318.00	

REVENUE APPROPRIATIONS

Statement of Appropriations, Expenditures and Balance

Transfers	Taxation and Available Funds	Total	Accounts	Warrants Payments	Warrants Payable	Total	Balance
	3,000.00	3,000.00	Christmas Decorations	1,750.34	1,189.94	2,940.28	59.72
	3,083.71	3,083.71	Unpaid Bills Incurred Prior to 12/31/59	3,012.71		3,012.71	71.00
	1,000.00	1,000.00	Fourth of July Celebration	615.16		615.16	384.84
	3,954.22	3,954.22	Reserve Fund				3,954.22
	6,132,712.84	6,132,712.84		5,179,195.08	228,178.37	5,407,373.45	725,339.39

NON-REVENUE ACCOUNTS

Transfers	Taxation and Available Funds	Total	Accounts	Warrants Payments	Warrants Payable	Total	Balance
	3,031.69	3,031.69	Sewer Construction Borrowed				3,031.69
	3,929.89	3,929.89	Drains Construction Borrowed				3,929.89
	160,000.00	160,000.00	Remodeling Senior High School Borrowed				160,000.00
	1,500,000.00	1,500,000.00	Constr. of Senior High School Addi. Borr.				1,500,000.00
	74,777.42	74,777.42	Light Department Construction Borrowed				74,777.42
	17,060.23	17,060.23	Water Construction Borrowed	6,380.20		6,380.20	10,680.03
	99,850.23	99,850.23	Water Construction — Standpipe Borrowed	62,091.50		62,091.50	37,758.73
	73,896.07	73,896.07	Water Construction — Water Mains Borr.	37,694.51	200.25	37,894.76	36,001.31
	101,258.51	101,258.51	Constr. Elem. School Neponset St. Borr.	91,874.15		91,874.15	9,384.36
	90,930.83	90,930.83	Constr. Elem. School Nichols St. Borrowed	90,844.78		90,844.78	86.05
	2,124,734.87	2,124,734.87		288,885.14	200.25	289,085.39	1,835,649.48

OTHER OPERATING ACCOUNTS

Transfers	Taxation and Available Funds	Total	Accounts	Warrants Payments	Warrants Payable	Total	Balance
34,709.75	2,011.15	36,720.90	Garage Maintenance & Operation	32,738.95	1,873.09	34,612.04	2,108.86
13,798.64	1,841.34	15,639.98	Garage Gas and Oil	12,027.51	2,688.51	14,716.02	923.96
			H. O. Peabody Income	24,535.49	581.04	25,116.53	
			Premium on Bonds	4,491.93		4,491.93	
			Refunds	31,543.18		31,543.18	
			Trusts	4,060.42	10.00	4,070.42	
			Agency	726,493.68		726,493.68	
	17,710.00	17,710.00	Workmens Compensation	17,102.92	503.56	17,606.48	103.52
			Estimated Receipts	160.53		160.53	
			Purchase of Savings Bonds	6,257.81		6,257.81	
			Investments	6,000.00		6,000.00	
			Parking Meter Receipt Account	6,648.48		6,648.48	
			Morrill Memorial Library Chickering Fund	18.51		18.51	
			Morrill Memorial Library Morse Fund	10.00		10.00	
			Morrill Memorial Library Whedon Fund	18.71		18.71	
			Morrill Memorial Library Plimpton Fund Income	209.04		209.04	
			Superior Court Judgment	2,000.00		2,000.00	
			High School English Prize Fund	16.26		16.26	
			Income Harriet Lane Fund		27.00	27.00	
			Approved Land Damage Award	6,800.00		6,800.00	
			Schools Federal Funds under Mass. Plan for P.L. 85-864 Title V Part A	1,054.47	15.63	1,070.10	
			Refund Cemetery Interment	50.00		50.00	
48,508.39	21,562.49	70,070.88		882,237.89	5,698.83	87,936.72	3,136.34

TOWN OF NORWOOD BALANCE SHEET, DECEMBER 31, 1959

GENERAL ACCOUNTS

Assets

Cash:		
In Banks and Office		3,562,442.18
Accounts Receivable		
Taxes:		
Levy of 1958		
Personal Property		463.84
Levy of 1959		
Personal	5,366.80	
Real	48,004.15	
Poll	202.00	
		53,572.95
Motor Vehicle Excise Taxes:		
Levy of 1958	2,653.90	
Levy of 1959	60,806.48	
		63,460.38
Special Assessments:		
Sewers added to 1959 Taxes	301.21	
Committed Interest 1959	93.97	
		395.18

Liabilities and Reserves

Warrants Payable		234,077.45
Payroll Deductions:		
Withholding Taxes — Federal		29,895.28
Withholding Taxes — State		6,805.28
Bond Deductions		766.75
Tailings		530.64
Old Age Recovery Account		3,843.60
Reimbursement Municipal Airport		3,458.00
Proceeds of Dog Lic. — Due County		51.75
Proceeds of Sporting Lic. — Due State		571.00
Guarantee Deposits:		
Electric Consumers	5,754.13	
Electric Light Connections	976.06	
Sewer	7,384.98	
Water	14,169.44	
Specification Forms	65.00	
Highway	300.00	
Sidewalks	477.00	
		29,126.61
Land Damage Checks Unclaimed		2,134.75
Cemetery Sale of Lots and Graves		8,417.37
Smith Hughes Barden Fund		4,336.79

Tax Titles		19,725.03
Tax Title Possessions		9,884.72
Departmental:		
Real Estate	1,678.78	
Sidewalks	55.65	
Parking Meters	12.88	
General Government	4,146.78	
Health	1,813.93	
Highways	428.47	
Police	4,460.20	
Sanitation	1,077.36	
Schools	23,092.03	
Welfare	1,872.56	
Old Age Assistance	2,000.30	
Chapter 90 Construction		
Dean St. East	308.40	
		40,947.34
Public Service Enterprises:		
Electric Light Department		
Light Rates	101,366.09	
Miscellaneous	7,218.13	
		108,584.22

Special Lunch Counter Fund		2,276.47
Schools Athletic Revolving Account		3,766.47
Sale of Real Estate Fund		920.00
Schools National Defense Education		67.90
Workmens Compensation Fund		103.52
Highway Bond Issue Chapter 718		59,946.24
Income Trust and Investment Funds:		
Cemetery Perpetual Care Fund	37,213.29	
Anna M. Day Fund	1,860.50	
Warren H. Cudworth Fund	134.21	
Chickering Fund	51.03	
Alice H. Plimpton Fund	3,026.72	
William T. Whedon Fund	84.63	
E. Florence Morse Fund	95.01	
High School English Prize Fund	8.75	
Harriet W. Lane Fund	48.40	
Henry O. Peabody Fund	41,263.22	
Post War Rehabilitation Fund	32.76	
Stabilization Fund	1,090.63	
		84,909.15
Parking Meter Receipts		22,829.13
Cemetery Perpetual Care Bequests		525.00
Federal Grants:		
Aid to Dependent Children Adm.	3,495.77	
Aid to Dependent Children	10,846.99	
Old Age Assistance Administration	2,530.07	
Old Age Assistance	19,266.03	

BALANCE SHEET — *Continued*

Assets

Water Department		
Rates	53,566.85	
Miscellaneous	3,082.82	
Water Liens Added to 1959 Taxes	791.29	
		57,440.96
Cemetery		
Care of Lots		4,396.50
Underestimates 1959		
County Hospital Assessment		1,402.56
State Aid to Highways		23,009.10
County Aid to Highways		12,504.55
Aid to Norwood Airport		7,488.00

Liabilities and Reserves

Disability Assistance Administration	2,077.64	
Disability Assistance	1,590.31	
		39,806.81
Federal Aid to Airport		125.57
Unexpended Balances:		
Revenue		595,610.22
Non-Revenue		1,835,649.48
Overlay Reserve for Abatement of Taxes:		
Levy of 1956	1,680.38	
Levy of 1957	673.82	
Levy of 1958	3,543.60	
Levy of 1959	3,586.58	
		9,484.38
Revenue Reserved until Collected:		
Departmental Revenue	45,343.84	
Motor Vehicle Excise Revenue	63,460.38	
Special Assessments Revenue	395.18	
Tax Title Revenue	19,725.03	
Tax Title Possessions Revenue	9,884.72	
Electric Light Revenue	108,584.22	
Water Revenue	57,440.96	
State and County Aid to Highways Revenue	35,513.65	
		340,347.98

		Overestimates 1959	
		County Tax 1959	20,282.87
		State Parks Assessment 1959	1,222.14
		Metropolitan Sewer Assessment 1959	5,311.11
			26,816.12
		Interest on Electric Light Consumers Deposits	712.00
		Temporary Loan — Norwood Airport	7,488.00
		Surplus Revenue	610,317.80
	$3,965,717.51		$3,965,717.51

DEFERRED REVENUE ACCOUNTS

Apportioned Sewer Assessments Not Due	$ 25,289.37	Apportioned Sewer Assessment Revenue:	
		Due in 1960	$ 4,815.19
		Due in 1961	4,528.66
		Due in 1962	3,575.63
		Due in 1963	3,178.46
		Due in 1964	3,178.43
		Due in 1965	3,178.33
		Due in 1966	1,417.34
		Due in 1967	1,417.33
	$ 25,289.37		$ 25,289.37

BALANCE SHEET — *Continued*

DEBT ACCOUNTS

Net Funded or Fixed Debt:		Loans Inside the Debt Limit:	
Inside Debt Limit	1,932,000.00	Schools	1,685,000.00
Outside Debt Limit	1,801,000.00	Schools — Remodeling	160,000.00
		Sewer	39,000.00
		Highway	33,000.00
		Off Street Paring	15,000.00
		Loans Outside the Debt Limit:	
		Electric Light Loans	207,000.00
		School Loans	1,124,000.00
		Water Loans	470,000.00
	$3,733,000.00		$3,733,000.00

TRUST, INVESTMENT AND RETIREMENT ACCOUNTS

Trust, Investment and Retirement Funds:	
Cash and Securities	
In custody of Town Treasurer	$ 900,963.12
In custody of Trustees	877,291.39
	$1,778,254.51

Cemetery Perpetual Care Funds	$ 106,034.92
Anna M. Day Fund	5,000.00
High School English Prize Fund	500.00
Warren H. Cudworth Fund	500.00
Alice H. Plimpton Fund	11,000.00
Municipal Light Consumers Deposit Fund	45,400.00
E. Florence Morse Fund	500.00
William T. Whedon Fund	500.00
Harriet W. Lane Fund	800.00
Henry O. Peabody Fund	877,291.39
Post War Rehabilitation Fund	336.95
Stabilization Fund	50,000.00
Municipal Contributory Retirement Fund	680,391.25
	$1,778,254.51

TRIAL BALANCE
December 31, 1959

	Debits	*Credits*
Cash	$3,562,442.18	
Warrants Payable		234,077.45
Poll Taxes 1959	202.00	
Personal Property Taxes 1958	463.84	
Personal Property Taxes 1959	5,366.80	
Real Property Taxes 1959	48,004.15	
Motor Vehicle Excise Taxes 1958	2,653.90	
Motor Vehicle Excise Taxes 1959	60,806.48	
Apportioned Sewer Assessments 1959	301.21	
Committed Interest 1959	93.97	
Water Liens Added to 1959 Taxes	791.29	
Tax Titles	19,725.03	
Tax Title Possessions	9,884.72	
Accounts Receivable		
Real Estate	1,678.78	
Sidewalks	55.65	
Parking Meters	12.88	
Cemetery Care of Lots	4,396.50	
General Government	4,146.78	
Health	1,813.93	
Highway	428.47	
Police	4,460.20	
Sanitation	1,077.36	
Schools	23,092.03	
Welfare	1,872.56	
Old Age Assistance	2,000.30	
Electric Light Rates	101,366.09	
Electric Light	7,218.13	
Water Rates	53,566.85	
Water	3,082.82	
Chapter 90 Construction, Dean St. East	308.40	
State Aid to Highways	23,009.10	
County Aid to Highways	12,504.55	
Aid to Norwood Airport	7,488.00	
Revenue Appropriations		595,610.22
Withholding Taxes — Federal		29,895.28
Withholding Taxes — State		6,805.28
Bond Deductions		766.75
Parking Meter Receipts		22,829.13
Federal Grant Aid to Dependent Children Admin.		3,495.77
Federal Grant Aid to Dependent Children		10,846.99
Federal Grant Old Age Assistance Administration		2,530.07
Federal Grant Old Age Assistance		19,266.03
Federal Grant Disability Assistance Administration		2,077.64
Federal Grant Disability Assistance		1,590.31

TRIAL BALANCE — *Continued*

	Debits	*Credits*
Federal Aid to Airport		125.57
Smith Hughes Fund		4,336.79
Schools Special Lunch Counter Fund		2,276.47
Schools Athletic Fund		3,766.47
Schools National Defense Education		67.90
Workmen's Compensation Fund		103.52
Reimbursement Municipal Airport		3,458.00
Highway Bond Issue Chapter 718		59,946.24
Temporary Loan — Norwood Airport		7,488.00
Guarantee Deposits:		
Electric Consumers Deposits		5,754.13
Electric Light Connections		976.06
Dog Licenses		51.75
Sewer Connections		7,384.98
Sporting Licenses		571.00
Water Connections		14,169.44
Specification Forms		65.00
Highways		300.00
Sidewalks		477.00
Old Age Assistance Recovery Account		3,843.60
Sale of Real Estate		920.00
Interest on Consumers Deposits		712.00
Tailings		530.64
Land Damage Checks Unclaimed		2,134.75
Cemetery Perpetual Care Bequests		525.00
Harriet W. Lane Fund Income		48.40
Cemetery Perpetual Care Fund Income		37,213.29
Anna M. Day Fund Income		1,860.50
Chickering Fund Income		51.03
Warren H. Cudworth Fund Income		134.21
Alice H. Plimpton Fund Income		3,026.72
E. Florence Morse Fund Income		95.01
William T. Whedon Fund Income		84.63
High School English Fund Income		8.75
Henry O. Peabody Fund Income		41,263.22
Post War Rehabilitation Fund Income		32.76
Stabilization Fund Income		1,090.63
County Tax 1959		20,282.87
County Hospital Assessment 1959	1,402.56	
State Parks Assessment 1959		1,222.14
Metropolitan Sewer 1959		5,311.11
Non-Revenue Appropriations		1,835,649.48
Cemetery Available Funds		8,417.37
Overlay 1956		1,680.38
Overlay 1957		673.82
Overlay 1958		3,543.60
Overlay 1959		3,586.58

TRIAL BALANCE — *Continued*

	Debits	*Credits*
Revenue Reserved Until Collected:		
Departmental		45,343.84
Motor Vehicle Revenue		63,460.38
Special Assessments Revenue		395.18
Tax Title Revenue		19,725.03
Tax Title Possessions Revenue		9,884.72
Electric Light Revenue		108,584.22
Water Revenue		57,440.96
State & County Aid to Highways Revenue		35,513.65
Excess and Deficiency		610,317.80
Deferred Assessments:		
Apportioned Sewer Assessments Not Due	25,289.37	
Sewer Assessments due in 1960		4,815.19
Sewer Assessments due in 1961		4,528.66
Sewer Assessments due in 1962		3,575.63
Sewer Assessments due in 1963		3,178.46
Sewer Assessments due in 1964		3,178.43
Sewer Assessments due in 1965		3,178.33
Sewer Assessments due in 1966		1,417.34
Sewer Assessments due in 1967		1,417.33
Net Bonded Debt — Outside Limit	1,801,000.00	
Net Bonded Debt — Inside Limit	1,932,000.00	
School Loans — Inside		1,685,000.00
Highway Loans — Inside		33,000.00
Sewer Loans — Inside		39,000.00
Off Street Parking Loans — Inside		15,000.00
School Remodeling Loans — Inside		160,000.00
Electric Light Loans — Outside		207,000.00
School Loans — Outside		1,124,000.00
Water Loans — Outside		470,000.00
Trust and Investment Funds	1,097,863.26	
Cemetery Perpetual Care Fund		106,034.92
Anna M. Day Fund		5,000.00
High School English Prize Fund		500.00
Warren H. Cudworth Fund		500.00
Alice H. Plimpton Fund		11,000.00
Municipal Electric Light Deposit Fund		45,400.00
E. Florence Morse Fund		500.00
William T. Whedon Fund		500.00
Harriet W. Lane Fund		800.00
Henry O. Peabody Fund		877,291.39
Post War Rehabilitation Fund		336.95
Stabilization Fund		50,000.00
	$8,821,870.14	$8,821,870.14

MUNICIPAL ELECTRIC LIGHT DEPARTMENT

Plant Investment Account

Total Cost		*Book Value Jan. 1, 1959*	*Additions During Year*	*Depreciation*	*Book Value Dec. 31, 1959*
$ 9,636.68	Land	9,636.68	0	0	9,636.68
372,857.43	Structures	261,048.80	6,126.65	11,001.92	256,173.53
375,748.10	Transformer Station Equipment	87,504.41	37,512.50	10,147.07	114,869.84
631,063.20	Poles, Fixtures and Conductors	252,331.09	26,865.38	18,125.94	261,070.53
193,081.93	Underground Conduits	127,106.27	6,364.91	5,601.51	127,869.67
474,527.22	Underground Conductors	279,760.12	107,066.48	11,023.82	375,802.78
85,752.62	Consumers' Meters	8,553.69	1,596.80	2,524.68	7,625.81
166,979.35	Consumers' Meters Installations	96,243.38	6,107.75	4,826.15	97,524.98
239,385.09	Line Transformers	134,617.28	16,567.04	6,684.54	144,499.78
101,149.54	Transformer Installation	68,592.65	5,670.74	2,864.36	71,399.03
160,332.13	Street Lighting Equipment	81,279.47	11,765.70	4,456.99	88,588.18
$2,810,513.29		$1,406,673.84	$225,643.95	$77,256.98	$1,555,060.81

COMPARATIVE BALANCE SHEET

Assets

Jan. 1, 1959	*Investments*	*Dec. 31, 1959*	*Increase*	*Decrease*
$1,406,673.84	Plant Investments	$1,555,060.81	$148,386.97	
42,767.90	General Equipment	42,987.86	219.96	
	Current Assets			
48,306.96	Special Deposits	55,782.42	7,475.46	
92,816.29	Accounts Receivable	109,982.41	17,166.12	
7,371.98	Materials and Supplies	16,238.04	8,866.06	
256.14	Prepaid Insurance	256.14	0	
25,153.56	Depreciation Fund	21,987.62		3,165.94
$1,623,346.67		$1,802,295.30	$178,948.63	

Liabilities

121,504.83	Appropriation for Construction	180,417.66	58,912.83	
48,306.96	Consumers Deposits	55,782.42	7,475.46	
409,808.00	Loans Repayment	453,808.00	44,000.00	
472,177.40	Appropriation for Construction Repayment	585,327.90	113,150.50	
319,293.75	Profit and Loss Balance	318,893.95		399.80
251,000.00	Bonds	207,000.00		44,000.00
1,255.73	Interest Accrued	1,065.37		190.36
$1,623,346.67		$1,802,295.30	$178,948.63	

OPERATING REVENUE STATEMENT

	Dec. 31, 1959	*Increase*	*Decrease*
Metered Sales to Private Consumers	$1,169,549.25	$77,769.21	
Street Lighting Revenue	28,685.21	1,851.16	
Other Municipal Revenue	24,005.48	4,814.96	
Income Statement			
Operating Revenue	1,222,239.94	78,435.33	
Operating Expense	1,067,123.79	66,457.06	
Net Operating Revenue	155,116.15	11,978.27	
Merchandise and Jobbing Revenue	4,248.43	4,048.75	
Interest Income	1,362.26	143.01	
Miscellaneous Non-Operating Income	2,093.91		1,625.05
Gross Income	162,820.75	14,544.98	
Interest Paid	6,070.05	111.76	
Income Balance Transferred to Profit and Loss	$ 156,750.70	$14,433.22	

PROFIT AND LOSS STATEMENT

	Dec. 31, 1959	*Increase*	*Decrease*
Credits			
Credit Balance at Beginning of Year	$ 319,293.75		
Credit Balance Transferred from Income Account	156,750.70		
	$ 476,044.45		
Debits			
Deduction from Surplus	157,150.50		
Balance Profit and Loss December 31, 1959	318,893.95		
	$ 476,044.45		

OPERATING EXPENSE

	Dec. 31, 1959	*Increase*	*Decrease*
Electric Energy Purchased	753,854.56	48,553.10	
Operation:			
Municipal Street Lamps	5,990.07	1,226.17	
Transformer Station Labor	25,943.29		657.04
Transmission and Distribution Lines	22,412.04		278.65
Inspecting and Testing Meters	1,515.74	581.78	
Removing and Resetting Meters	1,804.38		876.72
Removing and Resetting Transformers			6,781.42
Maintenance:			
Transformer Station Structures	6,452.96	5,096.31	
Transformer Station Equipment	6,304.25		4,113.19
Transmission and Distribution Lines	55,108.93	4,476.69	
Underground Conduits	1,919.89	1,085.83	
Underground Conductors	1,593.28		1,088.52
Consumers Meters	2,386.43	582.65	
Transformers	1,446.05	1,054.90	
Overhead Structures	1,953.31	1,953.31	
UTILIZATION			
Maintenance of Municipal St. Lights	6,590.08	953.68	
Maintenance of Consumers Installations	3,781.98	549.26	
COMMERCIAL			
Salaries (Services by Other Depts.)	$ 38,730.97	$ 5,344.16	
Commercial Supplies and Expenses	8,338.10		714.06
Advertising	1,056.59		551.70
MISCELLANEOUS			
Salary of Superintendent	10,090.08	917.28	
Other General Department Salaries	2,291.13	2,252.44	
Office Supplies and Expense	9,192.22	8.83	
General Office Rents	2,000.00	0	
Insurance	1,377.68		50.76
Pensions	2,059.73		40.27
Transportation	6,210.15	2,142.37	
Maintenance of General Structures	5,566.48	763.00	
Depreciation	79,168.36	6,689.09	
Miscellaneous General Expenses	1,985.06		2,621.46
Total Operating Expenses	$1,067,123.79	$66,457.06	

CEMETERY PERPETUAL CARE BEQUESTS — 1959

Total of Bequests to January 1, 1959 ..... $ 108,441.42
Received during the year 1959:

Lot No.	Donor	
1688	Helen Stadalnick and Mary Aidukonis	125.00
1636	Estate of Mary Frank	125.00
2386	Robert H. and Helen M. Steele	125.00
539	Mary W. Shyne	150.00
1049	Edmund F. Sullivan	150.00
747	Mary Flaherty	125.00
1584	Peter and Edward Farioli	125.00
613	John J. Donovan	150.00
676	Abbie V. Murphy	200.00
2749	Nicholas Connolly	125.00
2451	Nader Kalliel	125.00
244	Eleanor J. Morse	150.00
1038	Estate of Rev. Clement M. Frazier	150.00
1058	Gerard L. Hawkins	200.00
517	Michael J. Hawkins	200.00
1806	James L. Coughlin	125.00
1511	Agnes G. Thompson	125.00
2455	Dora E. Johnson	125.00
1308	Mary L. Logue	150.00
1019	Agnes Mullane	150.00
2065	Salvatore Frangiosa	150.00
Single Graves		
1949	Estate of Frank Armukevich	$ 25.00
3414, 3415	Elizabeth Brazdziunas	50.00
527		
528		
529	Charles F. Shedd	75.00
3425, 3426	Ruth O'Connor	50.00
1174C, 1174D	John Frucci	50.00
1279	John Frucci	25.00
		$ 111,766.42

CONTRIBUTORY RETIREMENT — 1959

Membership

Active Membership Dec. 31, 1958:
Group A — Male 123, Female 57
Group B — Male 73 Total 253

Enrolled during 1959:		
Group A — Male 10, Female 9		
Group B — Male 2	Total	21
Withdrawals, Deaths, Retirements:		
Group A — Male 6, Female 4		
Group B — Male 2	Total	12
Active Membership Dec. 31, 1959		
Group A — Male 127, Female 62		
Group B — Male 73	Total	262

Pensions

Inactive Membership Dec. 31, 1958:		
Group A — Male 21, Female 6		
Group B — Male 3	Total	30
Retirements during 1959		
Group A — Male 2		
Group B — Male 1	Total	3
Deaths during 1959		
Group A — Male 1, Female 1		
Group B — Male 1	Total	3
Inactive Membership Dec. 31, 1959		
Group A — Male 22, Female 5		
Group B — Male 3	Total	30
Total Active and Inactive Membership on Dec. 31, 1959		
Group A — Male 149, Female 67		
Group B — Male 76	Total	292
Beneficiaries on Dec. 31, 1959	Total	8

CONTRIBUTORY RETIREMENT — 1959

Income

From Members:		
Group A	$ 38,929.07	
Group B	20,807.82	$ 59,736.89
From Town:		
Appropriation to Pension Fund	45,318.00	
Administration Expense	2,000.00	47,318.00
From Interest:		
On Bonds and Stocks	18,463.60	
On Deposits in Banks	3,649.12	22,112.72
From Sale of Investments		85,629.84
		$ 214,797.15

Disbursements

Annuity Payments		
Group A	$ 5,127.77	
Group B	308.60	$ 5,436.37
Pension Payments		
Group A	47,806.73	
Group B	9,835.65	57,642.38
Refunds		
Group A	17,897.01	
Group B	278.11	
Payments to Beneficiaries	4,441.23	22,616.35
Investments		131,329.34
Administration Expense:		
Personal Services	1,737.07	
Printing, Postage, Stationery	37.82	
Medical Fees	110.00	
Travel, Members Association Expense	423.99	2,308.88
		$ 219,333.32

Assets

Bonds At Book Value	$ 380,594.54
Cooperative Shares at Book Value	182,000.00
Deposits in Banks NOT at Interest	10,258.48
Deposits in Banks AT Interest	104,045.00
Interest Due and Accrued Dec. 31, 1959	3,493.23
	$ 680,391.25

Liabilities

Annuity Savings Fund	$ 493,599.27
Annuity Reserve Fund	57,601.10
Special Fund for Military Credit	4,438.81
Pension Fund	121,697.71
Expense Fund	3,054.36
	$ 680,391.25

TRUST FUND SECURITIES

January 19, 1960

Post War Rehabilitation Fund

Union Savings Bank No. 5269	A & O 20	$ 336.95

High School English Prize Fund

Union Savings Bank No. 5140	A & O 20	500.00

E. Florence Morse Library Fund

Union Savings Bank No. 4527	A & O 20	500.00

Anna M. Day Fund

Union Savings Bank No. 5268	A & O 20	5,000.00

William T. Whedon Fund

Union Savings Bank No. 4428	A & O 20	500.00

Electric Service Deposit Fund

U. S. Bonds Series G:		
M 6 202 563, M 6 201 985, Mar. 1960	M & S 1	2,000.00
M 7 345 567, 568, Dec. 1961	J & D 1	2,000.00
M 7 780 318, 319, Oct. 1962	A & O 1	2,000.00
Union Savings Bank, No. 1719	A & O 20	20,000.00
Dedham Inst. for Savings, No. 98787	M & N 1	16,400.00
U. S. Bonds Series H:		
M 3 955 158H, Dec. 1970	J & D 1	1,000.00
M 7 035, 582H, 583H	J & D 1	2,000.00

Warren H. Cudworth Fund

Dedham Inst. for Savings No. 62375	M & N 1	500.00

Alice H. Plimpton Fund

Union Savings Bank No. 3682	A & O 20	11,000.00

Harriet W. Lane Fund

Union Savings Bank of Boston No. 5372	A & O 20	800.00

Cemetery Perpetual Care Fund

Co-op. Bank Paid Up Shares:		
10 Forest Hills No. 614	F M A & N 1	2,000.00
10 Hyde Park No. 1776	M J S & D 1	2,000.00
U. S. Bonds Series G:		
M 5 637 759, 760, July 1959	J & J 1	2,000.00
M 6 666 005, 006, 007, Nov. 1960	M & N 1	3,000.00
M 7 345 569, 570, Dec. 1961	J & D 1	2,000.00
D 3 267 504, Dec. 1961	J & D 1	500.00
C 5 733 699, 700, 701, Dec. 1961	J & D 1	300.00
M 7 780 316, 317, Oct. 1962	A & O 1	2,000.00
U. S. Bonds Series H:		
M7035584H-585H-595H, Dec. 1969	J & D 1	3,000.00

Savings Bank Accounts

Dedham Inst. for Savings No. 70351	M & N 1	16,293.00
Wildey Savings Bank No. 169733	M & N 25	6,500.00
Brookline Savings Bank No. 105782	J & J 20	1,450.00
Charlestown Savings Bank No. 227562	A & O 15	11,000.00
Boston 5¢ Savings Bank No. 1147096	A & O 15	10,000.00
Franklin Savings Bank No. 199149	A & O 20	10,000.00

Boston Penny Savings Bank No. 235356	A & O 12	4,616.92
Union Savings Bank No. 1718	A & O 20	14,875.00
Natick Five Cents Savs. Bank No. 73059	M & N 1	14,500.00

Stabilization Fund

Union Savings Bank No. 10338	A & O 20	15,000.00
Dedham Inst. for Savings No. 108014	M & N 1	15,000.00
Weymouth Savings Bank No. 53890	M & S	10,000.00
Newton Savings Bank No. 115047	J & J 10	10,000.00

RETIREMENT FUND SECURITIES

January 19, 1960

Co-operative Bank Paid Up Shares

10	Merrimac Co-op. No. 1358	F M A & N 1	$ 2,000.00
10	Norwood Co-op. No. 233	J A J & O 1	2,000.00
50	Norwood Co-op. No. 3159	J A J & O 1	10,000.00
20	Norwood Co-op. No. 6440	J A J & O 1	4,000.00
10	Hyannis Co-op. No. 1209	J A J & O 18	2,000.00
20	Hyannis Co-op. No. 3350	J A J & O 18	4,000.00
30	Hyannis Co-op. No. 3925	J A J & O 18	6,000.00
20	Hyannis Co-op. No. 5200	J A J & O 18	4,000.00
20	Sandwich Co-op. No. 2903	F M A & N 15	4,000.00
40	Lincoln Co-op. No. 2879	F M A & N 1	8,000.00
40	Lincoln Co-op. No. 5051	F M A & N 1	8,000.00
30	Walpole Co-op. No. 1279	M J S & D 15	6,000.00
20	Walpole Co-op. No. 1720	M J S & D 15	4,000.00
20	Middleborough Co-op. No. 6020	F M A & N 15	4,000.00
40	Middleborough Co-op. No. 8702	F M A & N 15	8,000.00
10	Mattapan Co-op. No. 5733	M J S & D 15	2,000.00
40	Needham Co-op. No. 5117	M & N 10	8,000.00
40	Needham Co-op. No. 7337	M & N 10	8,000.00
40	Stoneham Co-op. No. A1467	M & N 10	8,000.00
10	Stoneham Co-op. No. 2589	M & N 10	2,000.00
40	Framingham Co-op. No. 6565	F M A & N 1	8,000.00
5	Marblehead Co-op. No. 142	M & N 10	1,000.00
25	Marblehead Co-op. No. 637	M & N 10	5,000.00
20	Orange Co-op. No. P565	J & J 25	4,000.00
20	Sharon Co-op. No. 1501	F M A & N 20	4,000.00
40	Concord Co-op. No. 3624	M J S & D 1	8,000.00
40	Concord Co-op. No. 3639	M J S & D 1	8,000.00
40	Arlington Co-op. No. 4016	F M A & N 10	8,000.00
40	Newton Co-op. No. 5892	M J S & D 1	8,000.00
40	Saugus Co-op. No. 1086	M & N 15	8,000.00
80	Westfield Co-op. No. 5413	J & D 15	16,000.00
			$182,000.00

Savings Bank Accounts

Dedham Inst. for Savings No. 72229	M & N 1	$ 20,000.00
Danvers Savings Bank No. 6994	A & O 1	10,000.00
Natick Five Cents Savs. Bank No. 59334	M & N 1	6,000.00
Newton Savings Bank No. 85338	J & J 10	1,000.00
Weymouth Savings Bank No. 48399	M & S 15	2,000.00
Bass River Savings Bank No. 17170	A & O 10	10,000.00
Williamstown Savings Bank No. 21923	A & O 1	5,000.00
Uxbridge Savings Bank No. 34490	J & J 1	5,000.00
Inst. for Savings in Newburyport No. 98660	A & O 25	5,000.00
Abington Savings Bank No. 39371	A & O 5	2,000.00
Union Savings Bank No. 3681	A & O 20	28,045.00
Ware Savings Bank No. 83111	J & J 1	10,000.00
		$104,045.00

U. S. Savings Bonds Series G

V892 544, June 1960	J & D 1	$ 5,000.00
X1 123 403, 404, May 1961	M & N 1	20,000.00
X1 176 389, May 1962	M & N 1	10,000.00
		$ 35,000.00

U. S. Bonds Series H, July 1968	J & J 1	5,000.00
Bonds		
Westchester Lighting Co. 3½ 1967 8017-18	J & J 1	2,000.00
Atchison, Topeka & Santa Fe 4 1995 RB3166	A & O 1	5,000.00
N. Y. Central & Hudson River 3½ 1997 X7 509	J & J 1	10,000.00
M8 800, 1, 2, 3, 4, M9 463, 4, 5		8,000.00
Northern Pacific Prior Lien 4 1997 Reg. 9654	J & J & O 1	10,000.00
Reading Co. 3⅛ 1995 63393-407 incl.	M & N 1	15,000.00
Nashville, Chattanooga & St. Louis 3 1986 13594-13603 incl.	F & A 1	10,000.00
Am. Tel. & Tel. Co. 2¾ 1980 Rx 234	F & A 1	10,000.00
Am. Tel. & Tel. Co. 2¾ 1980 RV 41	F & A 1	5,000.00
Am. Tel. & Tel. Co. 2⅝ 1986 RX 110	J & J 1	10,000.00
Am. Tel. & Tel. Co. 2⅝ 1986 RV 30	J & J 1	5,000.00
Am. Tel. & Tel. Co. 2⅞ 1987 4-562, 4-563 41-742, 42086, 48408	J & D 1	5,000.00
New Eng. Tel. & Tel. Co. 3 1974 27852-856 incl.	M & S 15	5,000.00
Narragansett Electric Co. 3 1974 21391-395 incl.	M & S 1	5,000.00
Montana Power Co. 2⅞ 1975 2707-11 incl.	A & O 1	5,000.00
Ohio Power Co. 3 1978 29256-260 incl.	A & O 1	5,000.00
Consolidated Edison of N. Y. 3⅝ 1986 23878-882	M & N 1	5,000.00
California Electric Power Co. 4½ 1986 M 1793, 94, 95, 96, 97	A & O 1	5,000.00
Cincinnati Gas & Electric Co. 4⅛ 1987 M 17364, 365, M 9098 to 9105 incl.	M & N 1	10,000.00

General Electric Co. 3½ 1976 216501 to 510 incl.	M & N 1	10,000.00
Commonwealth Edison Co. 3½ 1986 M16109 to 118 incl.	J & D 1	10,000.00
New York Tel. & Tel. Co. 4½ 1991 34-506 to 34-510 incl.	M & N 15	5,000.00
New York Tel. Co. 4½ Series J 1991 61-391 to 395, 61-696 to 700	M & N 1	10,000.00
Chesapeake & Potomac Tel. Co. 4⅛ 1993 17073 to 17082	J & D 1	10,000.00
Delaware Power & Light Co. 3⅞ 1988 M3341 to 3345	J & D 1	5,000.00
Duquesne Light Co. 3¾ 1988 M7564 to 7568	A & O 1	5,000.00
Bell Tel. Co. of Penna. 3¾ 1989 20680 to 20689	F & A 1	10,000.00
New York Tel. Co. 4⅛ 1993 48500 to 48509	J & J 1	10,000.00
		$210,000.00
Purchased March 10, 1959		
U. S. Treasury Notes Feb. 1962 No. 16835, 836	F & A 1	20,000.00
Mountain States Tel. & Tel. Co. 4⅜ 1988 6-925 to 6-934	F & A 1	10,000.00
Philadelphia Elect. Co. 4⅜ 1986 6893-6902	J & D 1	10,000.00
Central Illinois Pub. Serv. Co. 4¾ 1989 10044-10050 & 4702-4704	J & J 1	10,000.00
Bell Tel. Co. of Penna. 3¾ 1989 M47879-M47888	F & A 1	10.000.00
Purchased April 15, 1959		
Southern Calif. Edison Co. 4¼ 1987 17883-17887	F & A 15	$ 5,000.00
Commonwealth Edison Co. 4¼ 1987 M44061 to M44065	M & S 1	5,000.00
Purchased May 5, 1959		
Illinois Bell Tel. Co. 4⅜ 1994 47690-47699	M & A 1	10,000.00
Consolidated Edison 4 1988 24111-24115	J & D 1	5,000.00
Wisconsin Tel. Co. 4½ 1992 16-469 to 472 16-443, 444, 8-976 to 979	J & J 1	10,000.00
10 Cleveland Elect. Illuminating Co. 4⅜ 1994 M8656-8660, M20120, M20111-20114	A & O 1	10,000.00
Purchased Sept. 22, 1959		
10 Pacific Gas & Elec. Co. Series EE 1991	J & D 1	10,000.00
Purchased Dec. 9, 1959		
Amer. Tel. & Tel. 5⅜ Bonds due 1986 135-759, 135-769 incl.	M & N	10,000.00
	Total	$125,000.00

The Honorable Board of Selectmen

Gentlemen:

The foregoing is submitted as the report of the Town Clerk and Accountant for the year ending December 31, 1959, setting forth abstracts of the records of town meetings and elections, vital statistics and statements of the appropriations and expenditures and the receipts from each source of income, also statement of funded debt, information relative to maturitites and debt, the balance sheet showing the assets and liabilities at the close of the fiscal year.

BARTLEY W. CONNOLLY
Town Clerk and Accountant

INDEX

GENERAL

	Page
Jury List	131
Officials, Appointed	4
Officials, Elected	3
Town Meeting Records	9

EXECUTIVE REPORTS

Animals, Inspector of	189
Airport Commission	187
Appeals, Board of	171
Assessors, Board of	148
Building Inspector	156
Cemetery Department	170
Civil Defense	179
Clerk, Town	
Records of Town Meetings and Elections	9
Vital Statistics — Births	63
Marriages	102
Deaths	116
Counsel, Town	140
Dog Officer	145
Engineering Department	183
Finance Commission	194
Fire Department	146
Fish and Game Warden	165
General Manager	181
Health, Board of	174
Industrial Development Committee	141
Library, Morrill Memorial	202
Light Department, Municipal	190
Norwood Housing Authority	166
Norwood Public Schools	213
Old Age Assistance	154
Planning Board	168
Police Department	142
Public Works Department	195
Purchases, Clerk of	188
Recreation Department	157

Page

Sealer of Weights and Measures 145
Selectmen, Board of 126
Welfare Board 152

FINANCIAL REPORTS

Accountant, Town 259
- Appropriation, Revenue 300
- Balance Sheet 310
- Cemetery, Perpetual Care Bequests 323
- Debt Accounts 314
- Debt Statements 259
- Expenditures 271
- Municipal Light Department, Financial Statements 319
- Operating Accounts, Other 309
- Receipts 262
- Revenue Accounts, Deferred 313
- Summary of Receipts and Expenditures 298
- Trial Balance 316
- Trust Fund Securities 325
- Trust Investment and Retirement Funds 315
- Contributory Retirement Board 323

WELLS BINDERY INC.
WALTHAM, MASS.
AUG. 1960